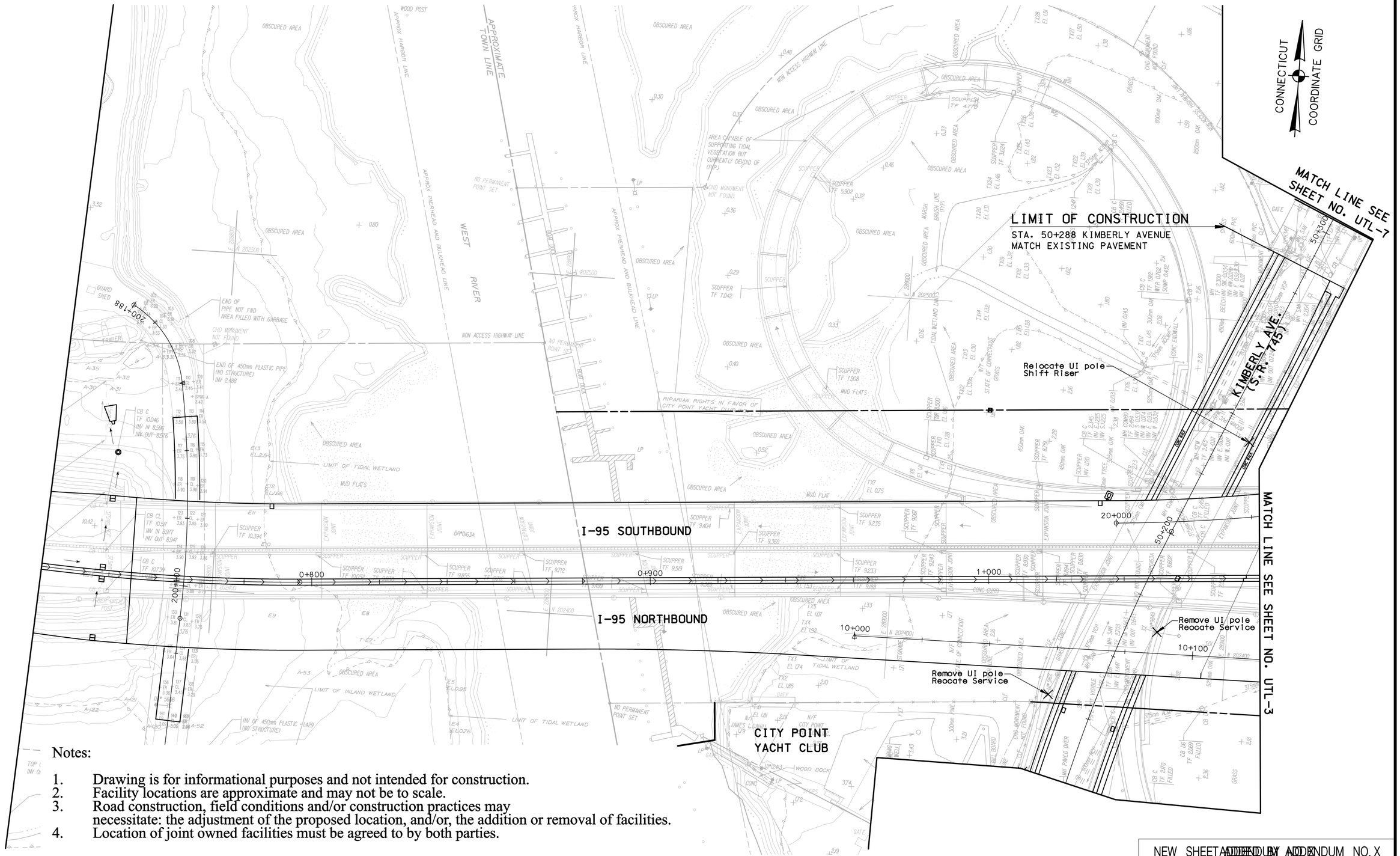

Notes:

1. Drawing is for informational purposes and not intended for construction.
2. Facility locations are approximate and may not be to scale.
3. Road construction, field conditions and/or construction practices may necessitate: the adjustment of the proposed location, and/or, the addition or removal of facilities.
4. Location of joint owned facilities must be agreed to by both parties.

NEW SHEET ADDED BY ADDENDUM NO. X

REV.	DATE	DESCRIPTION	SHEET. NO
		REVISIONS	

DESIGNER:
DRAFTER:
CHECKED BY: ALM
DATE CHECKED: 02/05/13

STATE OF CONNECTICUT
DEPARTMENT OF TRANSPORTATION

ENGINEER: PB AMERICAS, INC.
APPROVED BY: DATE:

PROJECT TITLE: RECONSTRUCTION OF I-95 OVER WEST RIVER
CADD FILE: UTL_TP92522002.DRN
PLOTTED 6/5/2013

TOWN: NEW HAVEN / WEST HAVEN
DRAWING TITLE: UTILITY PLAN

PROJECT NO.: 92-522
DRAWING NO.: UTL-2
SHEET NO.:

11:50:56 AM
6/5/2013
P:\UI_ATT_02.dgn