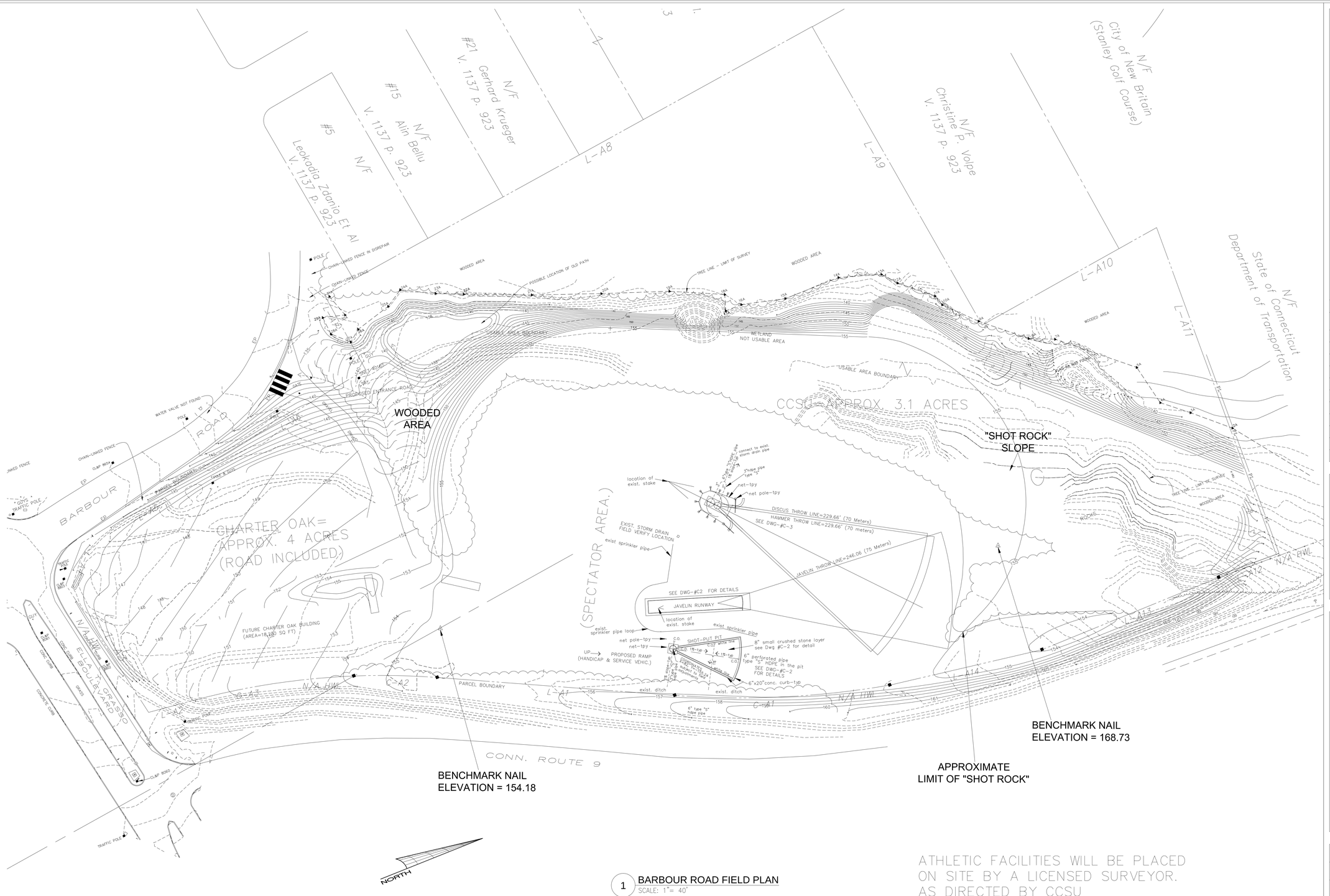

1 BARBOUR ROAD FIELD PLAN
SCALE: 1"= 40'

ATHLETIC FACILITIES WILL BE PLACED
ON SITE BY A LICENSED SURVEYOR.
AS DIRECTED BY CCSU

FINAL DESIGN---10/17/2013

Central Connecticut State University

1615 Stanley Street
New Britain, CT 06050

REVISIONS		
NUMBER	DATE	DESCRIPTION
#	00/00/00	(TEXT)

BARBOUR ROAD FIELD

ATHLETIC FACILTIES

REVISED: 10/22/13
REVISED: 11/03/13

KEY PLAN
NOT TO SCALE

CCSU PROJECT No.:	32-K
DPW PROJECT No.:	N.A.
DRAWN BY:	T.L.L.
DATE:	09/30/13
CAD FILE:	P:\...\C-1.DWG

SITE PLAN
JAVELIN , SHOT PUT
HAMMER/ DISCUS CAGE

BUILDING No.:	DRAWING No.:
32	C-1