

TOWN OF GREENWICH
PURCHASING DEPARTMENT
101 Field Point Road
Greenwich, CT 06830
203 622-7881

NO.: 7109

ISSUE DATE: 11/21/14

DEADLINE DATE: 12/11/14

DEADLINE TIME: 3:00 PM

REQUEST FOR BID

REQUEST FOR PROPOSAL

ITEM/CATEGORY CHAIN LINK FENCING AND GUARDRAIL INSTALLATION

LOCATION GREENWICH, CT

PREQUALIFICATION

STANDARDS/SPECIFICATIONS (ATTACHED)

INSURANCE REQUIRED (SEE ATTACHED)

PLEASE NOTE:

1. Sealed Bids/Proposals are due at the Town of Greenwich Purchasing Department on date noted. NO bids/proposals will be accepted after the date and time specified above. Whether the bid/ proposal is sent by mail or commercial express service, the bidder/proposer shall be responsible for actual delivery of the bid/proposal to the PURCHASING DEPARTMENT before the deadline time. Bids/proposals received after the deadline time will not be considered. PLEASE CLEARLY INDICATE BID/PROPOSAL NUMBER ON LOWER LEFT-HAND CORNER OF ENVELOPE.
2. BIDS/PROPOSALS ARE NOT ACCEPTED BY FAX OR E-MAIL.
3. COMPANY NAME AND ADDRESS MUST CONFORM ON ALL DOCUMENTS INCLUDING INSURANCE DOCUMENTS. A POST OFFICE BOX ADDRESS IS NOT ACCEPTABLE.
4. Bid/Proposal number must appear on all bids and related correspondence.
5. The Town of Greenwich is exempt from Federal and State Taxes.
6. The Town will consider an alternate bid only if bidders have been permitted to provide an alternate bid. An alternate bid must be clearly identified as such in order to be considered by the Town.
7. Stated prices are to be FOB destination inside delivery, unless otherwise specified herein.
8. Terms and Conditions indicated on reverse.

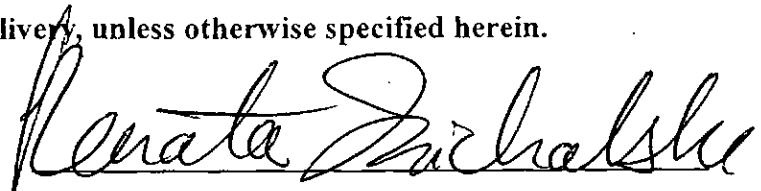

Renata Michalski, Buyer II

An Affirmative Action/Equal Opportunity Employer, M/F/H

TOWN OF GREENWICH

REQUEST FOR BID #7109 DEADLINE: 12/11/14 AT 3:00 PM

CHAIN LINK FENCING AND GUARDRAIL INSTALLATION

The Purchasing Department of the Town of Greenwich on behalf of the Department of Public Works is seeking bids for the procurement and installation of chain link fencing and guardrails, as per the specifications of this Request for Bid.

The intention of this Request for Bid is to establish a service agreement with one (1) or more contractors who will, upon request, provide the Town with the services, labor, and supplies described in the specifications of this request for bid. There is no guarantee as to the amount of services, labor, or supplies that the Town may purchase during the term of the service agreement.

The service agreement will have an initial term of one (1) year. In addition, there will be four (4) optional years that may be engaged through the mutual consent of both parties on an annual basis.

At the request of the Town, the contractor shall provide quotations for required services, based on the unit prices provided in the Reply Sheets. Upon approval of the quote, the using department shall issue a purchase order to the contractor. Upon receipt of the purchase order, the contractor may begin work.

Bidder Reply

Bidders are to respond to this Request for Bid by completing the attached Reply Sheets. Bidders shall indicate their pricing, and all other required information on the Reply Sheets. **The pricing on the Reply Sheets shall be complete and shall include the cost of all shipping, delivery, insurance, certificates, permits, etc.**

The pricing on the Reply Sheets shall represent the prices and rates that shall be in effect for the entire first year of the service agreement. Bidders shall also indicate if there may be increases in pricing for the optional years of the service agreement. If price changes are possible in the option years, bidders shall indicate the maximum percentage of the potential increases or decreases on the Reply Sheets.

Issuance of Addenda

The Town of Greenwich reserves the right to amend this solicitation by addenda. Addenda will be posted to the Town's website (www.greenwichct.org/bids) up to 48 hours in advance of the bid/proposal's due date and time. **It is the bidder's responsibility to check the Town's website for addenda.** If in the Town's opinion revisions are of such a magnitude, the deadline for this solicitation may be extended in an addendum. In addition, addenda can change specifications, reply sheets, and times and dates for prebid meetings as well as due dates/deadlines for questions and bids/proposals. **No notification of addenda issuance will be made other than on the Town's website.**

Modification or Withdrawal of Bids

WITHDRAWAL OF BIDS (OR PROPOSALS) PRIOR TO DEADLINE

A bidder wishing to withdraw a bid/proposal prior to the deadline may do so by preparing a formal written request on company letterhead. The person who signs the letter must be the same person who signs the reply sheets. The Town will verify that the signature on the letter matches the signature on the reply sheets.

The Town will also verify the request to withdraw the bid/proposal by calling the bidder at the telephone number supplied on the reply sheets.

After the Town is satisfied that a request to withdraw a bid/proposal before the established deadline is valid, the bid/proposal will be returned to the bidder. The bidder may then withdraw completely from the bidding process, or may modify the bid/proposal and resubmit before the deadline.

WITHDRAWAL OF BIDS (OR PROPOSALS) AFTER THE DEADLINE

If bid security is required and a bidder does not honor his/her bid for the specified time, the bid check shall become the property of the Town; or, if a bid bond was furnished, the bid bond shall become payable to the Town.

After the bid/proposal deadline has passed, the submitted bids/proposals become the property of the Town and are valid offers to be honored by the bidder for sixty (60) days or longer, as specified in the Request for Bid/Proposal.

Bidders who do not honor their bids/proposals for the sixty (60) day (or as specified) period, shall be declared irresponsible bidders.

Packaging

Each bid must be sealed to provide confidentiality of the information prior to the submission date and time. The Town will not be responsible for premature opening of bids that are not properly labeled.

Price Guarantee

Bids will remain in effect for a minimum period of sixty (60) days from the deadline for submission of the bid.

Payments

The Town of Greenwich shall make payment net thirty (30) days of receipt of invoice, submittal of documentation, and acceptance of the products and/or services.

Taxes

The Town of Greenwich is exempt from the payment of taxes imposed by the federal government and/or State of Connecticut, and such taxes shall not be included in the bid prices.

Reservation of Rights

The Town of Greenwich reserves the right to reject any and all bids not deemed to be in the best interest of the Town, or to accept that bid which appears to be in the best interest of the Town. The Town reserves the right to waive any and all formalities, or to reject any or all bids or any part of any bid. The Town reserves the right to award this contract as a lump sum or on a line-by-line basis. The Town reserves the right to award more than one contractor.

Cancellation of Award/Contract

If the contractor fails to perform or observe any material term or condition of the bid or service agreement and such failure continues for thirty (30) days after the contractor's receipt of written notice, the Town of Greenwich may cancel the service agreement without liability for cancellation/termination charges.

Contract Format

The Town of Greenwich has included as part of this request for bid, **Exhibit C**, the service agreement contract format to be used for this procurement and installation. In order to be considered by the Town, any exceptions to the language included in the Town's contract format must be declared in the Exceptions section of the Reply Sheet.

Permits

The contractor shall ascertain what permits may be required to perform the work described in the specifications. All required permits shall be obtained and paid for by the contractor. Various permits may be obtained at the Building Department, Town Hall, 101 Field Point Road, Greenwich, CT 06830.

Indemnification

The contractor shall indemnify and save harmless the Town and its officers, agents, servants and employees, from and against any and all claims, demands, suits, proceedings, liabilities, judgments, awards, losses, damages, costs and expenses, including attorneys' fees, on account of bodily injury, sickness, disease, death or other damages sustained by any person or persons injury or damage to or destruction of any property, directly or indirectly arising out of, relating to, or in connection with the work called for in the service agreement contract, whether or not due or claimed to be due in whole or in part to the active, passive or concurrent negligence, fault or contractual default of the contractor, its officers, agents, servants or employees, any of its subcontractors, the Town, any of its respective officers, agents, servants, or employees and/or any other person or persons, and whether or not such claims, demands, suits or proceedings are just, unjust, groundless, false, or fraudulent, and the contractor shall and does hereby assume and agrees to pay for the defense of all such claims, demands, suits and proceedings, provided, however, that

the contractor shall not be required to indemnify the Town, its officers, agents, servants, or employees, against any such damages occasioned solely by acts or omissions of the Town, its officers, agents, servants or employees, other than supervisory acts or omissions of the Town, its officers, agents, servants, or employees, in connection with the work called for in the service agreement contract.

Insurance Requirements

The **awarded** vendor will be required to provide insurance coverage as specified on the Insurance Requirements Sheet, **Exhibit A**, of this RFB. The **Acord certificate of insurance form** must be executed by your insurance agent/broker and returned to this office. Company name and address must conform on all documents including insurance documentation. It is required that the agent/broker note the individual insurance companies providing coverage, rather than the insurance group, on the Acord form. The Contract number (provided to the awarded Contractor), project name and a brief description must be inserted in the "Description of Operations" field. It must be confirmed on the Acord Form that the Town of Greenwich is endorsed as an additional insured by having the appropriate box checked off and stating such in the "Description of Operations" field.

A letter from the awarded vendor's agent/broker certifying that the Town of Greenwich has been endorsed onto the general liability policy as an additional insured is also mandatory. This letter shall be addressed to the Towns' Director of Purchasing and **must follow exactly the format of the letter attached as Exhibit B.** **It must be signed by the same individual authorized representative who signed the Acord form. Both the certificate of insurance and the letter must be signed with original ink "wet" signatures.** If the insurance coverage required is provided on more than one Acord certificate of insurance, then additional agent/broker letters are also required. Contract development will begin upon receipt of complete, correct insurance documentation.

The Contractor shall be responsible for maintaining the above insurance coverages in force to secure all of the Contractor's obligations under the Contract with an insurance company or companies with an AM Best Rating of B+:VII or better, licensed to write such insurance in Connecticut and acceptable to the Risk Manager, Town of Greenwich. For excess liability only, non-admitted insurers are acceptable, provided they are permitted to do business through Connecticut excess line brokers per listing on the current list of Licensed Insurance Companies, Approved Reinsurers, Surplus Lines Insurers and Risk Retention Groups issued by the State of Connecticut Insurance Department.

The vendor should submit with the proposal the signed, original "**Insurance Procedure**" form, **page 17**, which states that the vendor agrees to provide the specified insurance coverage for this proposal at no additional charge above any insurance charge declared in the bid.

Specifications

This specification will be used for providing and installing various heights of chain link fencing and highway guardrail throughout the Town of Greenwich, CT.

Work will include general repairs to existing fencing as well as new fencing as directed by the Building Construction & Maintenance or Highway Divisions of DPW.

Contractor is to respond to a work request within 48 hours.

The Building Construction & Maintenance Division of the Department of Public Works will direct all work. Work cannot be started under this contract without this Division's approval.

The contractor cannot exceed the value of \$25,000 for any single project without written approval.

The Town of Greenwich will only accept new materials in executing its projects. The Contractor will not use any bent or used materials.

Contractors will follow ASTM A90, A123, A153, A392, A428, A491, A817, A824, C94, F567, F626, F900, F1043, F1083, 29 CFR1926 and this specification for installing chain link fencing.

Items such as gates, labor rates and overhead & profit are a single unit cost and will not be converted to a linear cost per foot.

A. **CHAIN LINK FENCE** - General description - Labor, material and equipment to install , 2" wire mesh , 9 gauge wire with 2.0 oz./ft² of zinc coating applied. All fence to have 1-5/8" diameter top and bottom rail, SS40, install line, end, corner and pull posts, SS40, at diameters listed below. Install all post footings 42" below grade, 10' centers or less, plumb and aligned and at correct height. Excavate post footings 8 inches greater than post diameter listed. Backfill footing with 3,000 psi concrete, vibrated and crowned 3" below finished surface. All galvanized or zinc plated hardware to include: post caps, rail ends, brackets, straps, nuts, bolts, tie wire, and tension bars. Fabric shall be installed 2" above ground surface and will be pulled tight to prevent sagging and provide uniform appearance with fabric attached to posts at 15" intervals.

Line Post Dia. O.D.	End, Corner & Pull Post Dia. O.D.		
2-3/8"	2-7/8"	4 foot high	\$/ft
2-3/8"	2-7/8"	6 foot high	\$/ft
2-3/8"	2-7/8"	8 foot high	\$/ft
3"	4"	10 foot high	\$/ft

- B. SWING GATES** - Labor, material and equipment to install a double 4' x 8' swing gate (8' x 8' opening) with galvanized hinges and locking hardware. Gates to be 1-5/8" pipe, SS40 welded frame with 2" square, 9 gauge mesh applied, follow specification for applying chain link mesh in item A.

Include 2 -4" galvanized gate posts, excavate minimum 16" diameter, 42" below surface. Back fill excavation with 3,000 psi concrete. All galvanized hardware to include: 180 degree hinges (4), No-Lift-Off type, latch permitting operation from both side with padlock provision, and drop pin.

Total Cost per Unit

- C. SLIDE GATES** - Labor, material and equipment to install 10' x 8' high slide gate. Gate posts (2) to be 4" SS40 pipe with 3" SS40 galvanized latch post. Posts must be set in 16" diameter 3,000 psi concrete base, 48" deep. Gate frame will be shop welded by a certified State of Connecticut welder. All wells to be ground prior to galvanization process. Frame will consist of a 3" SS40 top and bottom horizontal rails with 2" SS40 vertical members. Diagonal bracing will be 1-5/8" SS40 pipe, minimum of 2 bracing members required. Apply 2" square, 9 gauge mesh to frame. Gate frame to be placed on Cantilever rollers, 2 rollers per post (4 rollers total). The rollers are to be maintenance free nylon rollers with internal bearings. Gate latch to be lockable.

Note: Slide gate frames are at least 2 times the required width. Only the actual gate portion of the frame requires 2" mesh applied.

Total Cost per Unit

- D. TOP FENCE LINE BARBED WIRE** - Labor, material and equipment to install 1 linear foot of 3 row barbed wire with all necessary hardware. Wire to be 12.5 gauge with 14 gauge, round 4 point barbs spaced 5" apart. Include top post 3 strand galvanized bracket mounted to each post.

Total Cost per linear foot

E. **VINYL LINK FENCE** - Labor, material and equipment to install 1 lineal foot, Class 2B, 9 gauge thermally fused and bonded wire mesh fence, Black. All fence to have 1- 5/8" diameter top and bottom rail, SS40, Install line, end, corner and pull posts, SS40, at diameters listed below, Black. Install all post footings 42" below grade, 10' centers or less, plumb and aligned and at correct height. Excavate post footings 8 inches greater than post diameter listed. Backfill footing with 3,000 psi concrete, vibrated and crowned 3" below finished surface. All galvanized or zinc plated hardware to include: post caps, rail ends, brackets, straps, nuts, bolts, tie wire, and tension bars. Fabric shall be installed 2" above ground surface and will be pulled tight to prevent sagging and provide uniform appearance with fabric attached to posts at 15" intervals.

Line Post Dia. O.D.	End, Corner & Pull Post Dia. O.D.		
2-3/8"	2-7/8"	4 foot high	\$/ft.
2-3/8"	2-7/8"	6 foot high	\$/ft.
2-3/8"	2-7/8"	8 foot high	\$/ft.
3"	4"	10 foot high	\$/ft.

F. **PRIVACY SLATTING** - Labor, material and equipment to install 1 sq. ft. of vinyl slatting weaved into chain link fence. PVC material, UV light stabilized, flame resistant, not less than .023" thick.

\$/sq. ft

G. **REMOVAL OF EXISTING WIRE MESH FENCE** - Labor, material and equipment to remove and dispose existing wire mesh fence, including all posts, rails, post concrete, backfill post holes, add soil, grade and seed at the following heights:

4 foot high \$/ per foot

6 foot high \$/ per foot

8 foot high \$/per foot

10 foot high \$/ per foot

H. **REMOVAL OF EXISTING HIGHWAY GUARD RAIL** - Labor, material and equipment to remove and dispose existing highway guardrail (metal guardrail, reinforced timber guardrail and cable guiderail) including all posts, rails, guide wire, post concrete, backfill post holes, add soil, grade and seed.

\$/per foot

I. HIGHWAY GUARD RAIL – R-B 350 Guard Rail – Drawing CTDOT HW-910_02, attached

Provide labor, material and equipment to install R-B 350 metal beam guard rail. Install W6 x 8.5 galvanized steel posts, ASTM-A-123, no greater than 6.25' on center. Top of the post to be 29" above top of pavement. Attach Class B, Type II (10 gauge) W-beam rail to each post using 5/8" galvanized post bolt, washer and nut. Include 6"x8"x14" block out between rail and post. Specification to include two (2) termination ends in compliance with CT D.O.T. and Federal Highway Administration designs. All posts shall be driven. The contractor shall use suitable driving caps and equipment to prevent damage to posts during driving. Where rock, boulders and or debris are encountered while driving posts use post installation for rock conditions below.

Post Installation – Standard Driven:

\$/per foot

Post Installation – Rock Condition:

Condition 1: If soil depth is <18" deep, drill 20" diameter hole, 24" deep and backfill with granular fill compacted in 6" lifts before driving posts. Total post length below grade is to be 42". Posts may also set in excavated hole and backfill with 3,000 psi concrete.

\$/per post

Condition 2: If soil depth is >18" deep, drill 8" diameter hole a minimum of 12" into ledge or to the full embedment of post length of 42", whichever is less. Backfill with granular fill and compact.

\$/per post

J. HIGHWAY GUARD RAIL – Weathering Steel ASTM A 588

Provide labor, material and equipment to install weathering steel, ASTM A588 guard rail and all components. Same specification as Item H above, R-B 350 Metal Guard Rails using drawing CTDOT HW-910_02 attached except for inclusion of weathering steel finish. Specification to include two (2) termination ends in compliance with CT D.O.T. and Federal Highway Administration designs. All posts shall be driven. The contractor shall use suitable driving caps and equipment to prevent damage to posts during driving. Where rock, boulders and or debris are encountered while driving posts use post installation for rock conditions below.

Post Installation – Standard Driven:

\$/per foot

Post Installation – Rock Condition:

Condition 1: If soil depth is <18" deep, drill 20" diameter hole, 24" deep and backfill with granular fill compacted in 6" lifts before driving posts. Total post length below grade is to be 42". Posts may also set in excavated hole and backfill with 3,000 psi concrete.

\$/per post

Condition 2: If soil depth is >18" deep, drill 8" diameter hole a minimum of 12" into ledge or to the full embedment of post length of 42", whichever is less. Backfill with granular fill and compact.

\$/per post

K. HIGHWAY GUARD RAIL – Timber Guardrail Steel Reinforced – Type A

Provide labor, material and equipment to install 10" x 12" x 7'-0" rough sawn timber posts with top chamfered, placed no greater than 10'-0" on center. Top of the post to be 27" above top of pavement. Attach 6" x 10" x 9'-11 1/2" rough sawn timber rail to each post using 5/8" x 15" galvanized carriage bolt, washer and nut. Include 4" x 9" x 12" wood block out between rail and post. Include a 6" x 9'-9" x 3/8" steel plate to be attached to the rear side of each timber rail along with a 6" x 30" x 3/8" steel splice plate for joining two rail sections together at each post. All wood to be southern yellow pine treated with Alkaline Copper Quaternary (ACQ). See attached F.H.A Drawing 617-60. Specification to include two (2) termination ends in compliance with CT D.O.T. and Federal Highway Administration designs. Wood posts shall be set in excavated holes to proper depth and back filled with suitable material and thoroughly compacted. Any surplus or unsuitable material shall be removed and disposed of by contractor.

Post Installation – Standard Installation:

\$/per foot

Post Installation - Rock Conditions:

Condition 1: If soil depth is <18" deep, drill 20" diameter hole, 24" deep and backfill with granular fill compacted in 6" lifts before driving posts. Total post length below grade is to be 42". Posts may also set in excavated hole and backfill with 3,000 psi concrete.

\$/per post

Condition 2: If soil depth is >18" deep, drill 8" diameter hole a minimum of 12" into ledge or to the full embedment of post length of 42", whichever is less. Backfill with granular fill and compact.

\$/per post

L. WOOD GUARD RAIL – Non Reinforced

Provide labor, material and equipment to install 7.5” x 7.5” x 6’ rough sawn timber posts with top chamfered, notched for timber rail, drilled and countersunk. Wood shall be rough sawn southern yellow pine treated with Alkaline Copper Quaternary (ACQ) after posts are modified as described above. All posts are to be centered no greater than 10’-0”. Top of the post to be 30” above top of pavement. Attach 3.5” x 7.5” x 10’- 0” rough sawn southern yellow pine treated with Alkaline Copper Quaternary (ACQ) timber rail to each post using 4-1/2” x 8” galvanized carriage bolts, nuts & washers (2 per bolt). See attached DPW Wood Guard Rail Drawing, DPWWGR01. Specification to include two (2) termination ends in compliance with CT D.O.T. and Federal Highway Administration designs. Wood posts shall be set in excavated holes to proper depth and back filled with suitable material and thoroughly compacted. Any surplus or unsuitable material shall be removed and disposed of by contractor.

Post Installation – Standard Installation:

\$/per foot

Post Installation - Rock Conditions:

Condition 1: If soil depth is <18” deep, drill 20” diameter hole, 24” deep and backfill with granular fill compacted in 6” lifts before driving posts. Total post length below grade is to be 42”. Posts may also set in excavated hole and backfill with 3,000 psi concrete.

\$/per post

Condition 2: If soil depth is >18” deep, drill 8” diameter hole a minimum of 12” into ledge or to the full embedment of post length of 42”, whichever is less. Backfill with granular fill and compact.

\$/per post

M. LABOR RATES - Provide rental rates for the following:

Welder \$/hr.

Core Drill \$/hr.

N. OVERHEAD & PROFIT – Percentage of overhead & profit that will be applied to any unidentified materials and labor not cover by the preceding lineal descriptions.

Mark Up for Overhead & Profit _____ %

Three drawings are attached as EXHIBIT D.

TOWN OF GREENWICH

REQUEST FOR BID #7109 DEADLINE: 12/11/14 AT 3:00 PM

CHAIN LINK FENCING AND GUARDRAIL INSTALLATION

REPLY SHEET (Page 1 of 6)

The contractor's overhead, profit, equipment, insurance, transportation, and delivery costs are to be included in the following rates. Provide unit prices for each line item (estimated quantities are indicated next to each price line). Pricing will remain in effect for the entire first year of the service agreement.

A. Chain Link Fence		
A1: 4' High	_____ \$ per foot	500' est.
A2: 6' High	_____ \$ per foot	100' est.
A3: 8' High	_____ \$ per foot	1000' est.
A4: 10' High	_____ \$ per foot	100' est.
B. Swing Gates (2-4'x8')	_____ \$ per unit	5 qty.
C. Slide Gate (10'x8')	_____ \$ per unit	1 qty.
D. Top Fence Barbed Wire	_____ \$ per foot	100' est.
E. Vinyl Link Fence		
E1: 4' High	_____ \$ per foot	100' est.
E2: 6' High	_____ \$ per foot	100' est.
E3: 8' High	_____ \$ per foot	100' est.
E4: 10' High	_____ \$ per foot	100' est.
F. Privacy Slatting	_____ \$ per sq. ft	100 sq. ft est.
G. Removal of Existing Mesh Fence		
F1: 4' High	_____ \$ per foot	100' est.
F2: 6' High	_____ \$ per foot	100' est.
F3: 8' High	_____ \$ per foot	100' est.
F4: 10' High	_____ \$ per foot	100' est.
H. Removal of Existing Highway Guard Rail	_____ \$ per foot	500' est.

VENDOR NAME: _____

AUTHORIZED SIGNATURE: _____

TOWN OF GREENWICH

REQUEST FOR BID #7109 DEADLINE: 12/11/14 AT 3:00 PM

CHAIN LINK FENCING AND GUARDRAIL INSTALLATION

REPLY SHEET (Page 2 of 6)

I. Installation of Highway Guard Rail, R-B 350

H1: Standard Post Installation	_____ \$ per foot	500' est.
H2: Post Installation – Rock Condition 1	_____ \$ per unit	5 units est.
H3 Post Installation – Rock Condition 2	_____ \$ per unit	5 units est.

J. Installation of Highway Guard Rail, Weathering Steel

I1: Standard Post Installation	_____ \$ per foot	500' est.
I2: Post Installation – Rock Condition 1	_____ \$ per unit	5 units est.
I3: Post Installation – Rock Condition 2	_____ \$ per unit	5 units est.

K. Installation of Highway Guard Rail, Timber, Steel Reinforced

J1: Standard Post Installation	_____ \$ per foot	500' est.
J2: Post Installation – Rock Condition 1	_____ \$ per unit	5 units est.
J3 Post Installation – Rock Condition 2	_____ \$ per unit	5 units est.

L. Installation of Wood Guard Rail, Non Reinforced

J1: Standard Post Installation	_____ \$ per foot	200' est.
J2: Post Installation – Rock Condition 1	_____ \$ per unit	5 units est.
J3 Post Installation – Rock Condition 2	_____ \$ per unit	5 units est.

M. Labor Rates

N1: Certified Welder	_____ \$ per hour
N2: Core Drill	_____ \$ per hour

N. Overhead & Profit Mark-up _____ %

VENDOR NAME: _____

AUTHORIZED SIGNATURE: _____

TOWN OF GREENWICH

REQUEST FOR BID #7109 DEADLINE: 12/11/14 AT 3:00 PM

CHAIN LINK FENCING AND GUARDRAIL INSTALLATION

REPLY SHEET (Page 3 of 6)

Bidder shall indicate below if pricing may either increase or decrease in the optional years of the service agreement:

_____ Yes, pricing may increase or decrease in the option years.

_____ No, pricing will not increase or decrease in the option years.

If pricing may increase or decrease in the option years, bidder shall indicate below the maximum percentage of the potential increases or decreases for each optional year.

Option Year	Maximum Labor Price Increase (if any)	Maximum Materials Price Increase (if any)	Maximum Labor Price Decrease (if any)	Maximum Materials Price Decrease (if any)
1	%	%	%	%
2	%	%	%	%
3	%	%	%	%
4	%	%	%	%

Bidder may list below the key features that distinguish the bidder's services from the bidder's competitors. Bidder may indicate what the bidder perceives as the bidder's competitive advantages.

EXCEPTIONS

Bidder shall indicate below all exceptions (if any) to the language of this RFB document and/or to the language of the attached service agreement:

VENDOR NAME: _____

AUTHORIZED SIGNATURE: _____

TOWN OF GREENWICH

REQUEST FOR BID #7109 DEADLINE: 12/11/14 AT 3:00 PM

CHAIN LINK FENCING AND GUARDRAIL INSTALLATION

REPLY SHEET (Page 4 of 6)

REFERENCES

Bidder shall list below the names and telephone numbers of five customers/references for which they have provided products and services similar to the ones described in this RFB:

REFERENCE	CONTACT NAME	TELEPHONE #

Bidder shall list below all subcontractors (if any), which will be used to work on this project:

SUBCONTRACTOR NAME	CITY, STATE	TYPE OF BUSINESS

VENDOR NAME: _____

AUTHORIZED SIGNATURE: _____

TOWN OF GREENWICH

REQUEST FOR BID #7109 DEADLINE: 12/11/14 AT 3:00 PM

CHAIN LINK FENCING AND GUARDRAIL INSTALLATION

REPLY SHEET (Page 5 of 6)

Non-collusion Language

In submitting this bid/proposal, the undersigned declares that this is made without any connection with any persons making another bid/proposal on the same contract; that the bid/proposal is in all respects fair and without collusion, fraud or mental reservation; and that no official of the Town, or any person in the employ of the Town, is directly or indirectly interested in said bid/proposal or in the supplies or work to which it relates, or in any portion of the profits thereof.

Compliance with Ethics Code

In submitting this bid, the undersigned further declares that it has not, and will not, induce or attempt to induce any Town of Greenwich employee or officer to violate the Greenwich Code of Ethics in connection with its offer to provide goods or services under, or otherwise in the performance of, such contract.

The undersigned further understands that the above declarations are material representations to the Town of Greenwich made as a condition to the acceptance of the bid/proposal. If found to be false, the Town of Greenwich retains the right to reject said bid/proposal and rescind any resulting contract and/or purchase order and notify the undersigned accordingly, thereby declaring as void said bid/proposal and contract or purchase order.

BIDDER'S COMPANY NAME _____

ADDRESS _____

TELEPHONE # _____ **FAX #** _____

E-MAIL ADDRESS _____

AUTHORIZED SIGNATURE _____

PRINT NAME _____

TITLE _____

STATE OF CT TAXPAYER ID # _____

FEDERAL TAXPAYER ID # _____

INCORPORATED IN THE STATE OF _____ **Corporate Seal** Yes No

TOWN OF GREENWICH

REQUEST FOR BID #7109 DEADLINE: 12/11/14 AT 3:00 PM

CHAIN LINK FENCING AND GUARDRAIL INSTALLATION

REPLY SHEET (Page 6 of 6)

The Greenwich Code of Ethics can be found at www.greenwichct.org. Relevant provisions of the Code of Ethics state as follows:

2. **DEFINITION.** (1) Indirect interest, without limiting its generality, shall mean and include the interest of any subcontractor in any prime contract with the town and the interest of any person or his immediate family in any corporation, firm or partnership which has a direct or indirect interest in any transaction with the town. (2) Substantial financial interest shall mean any financial interest, direct or indirect, which is more than nominal and which is not common to the interest of other citizens of the town. (3) Town officer shall mean and include any official, employee, agent, consultant or member, elected or appointed, of any board, department, commission, committee, legislative body or other agency of the town. (4) Transaction shall mean and include the offer, sale or furnishing of any real or personal property, material, supplies or services by any person, directly or indirectly, as vendor, prime contractor, subcontractor or otherwise, for the use and benefit of the town for a valuable consideration, excepting the services of any person as a town officer.
3. **GIFTS AND FAVORS.** No town officer or his immediate family shall accept any valuable gift, thing, favor, loan or promise which might tend to influence the performance or nonperformance of his official duties.
4. **IMPROPER INFLUENCE.** No town officer having a substantial financial interest in any transaction with the town or in any action to be taken by the town shall use his office to exert his influence or to vote on such transaction or action.

By signing below, the undersigned declares that he/she has read the non-collusion language contained herein and agrees to abide by its contents:

AUTHORIZED SIGNATURE _____

PRINT NAME _____

COMPANY NAME _____

RFB #7109

CHAIN LINK FENCING
AND GUARDRAIL INSTALLATION

**TOWN OF GREENWICH
INSURANCE PROCEDURE**

PLEASE NOTE:

RETURN THIS COMPLETED FORM WITH YOUR BID/PROPOSAL. FAILURE TO DO SO MAY RESULT IN YOUR BID/PROPOSAL BEING REJECTED.

Please take the insurance requirements of the Contract to your agent/broker immediately upon receipt of the bid documents to determine your existing coverage and any costs for new or additional coverage required for the work noted in this Request for Bid/Proposal. Any bids/proposals which contain exceptions to the insurance requirements may be considered nonresponsive and may be rejected.

STATEMENT OF VENDOR:

I have read the insurance requirements for this work and have taken the documentation to my insurance agent/broker. The bid/proposal cost reflects any additional costs relating to insurance requirements for this work.

If I am awarded this contract, I or my insurance agent shall submit all of the required insurance documentation to the Town of Greenwich Purchasing Department within ten (10) days after the date of the award of the contract.

Signature

Date

Contractor

Insurance Requirement Sheet

EXHIBIT A

Insurance Requirements: Before starting and until final completion and acceptance of the work called for in the Contract and expiration of the guarantee period provided for in the Contract, the Contractor and its subcontractors, if any, shall procure and maintain insurance of the types and amounts checked in paragraphs A through F below for all Contract operations.

- A. **General Liability, with minimum coverages for combined bodily injury and property damage liability of \$2,000,000 general aggregate, \$1,000,000 per occurrence including:**
- 1. **Commercial General Liability.**
 - 2. **Town as additional insured.**
 - 3. **Owners and Contractors Protective Liability (separate policy in the name of the Town).**
- B. **Comprehensive Automobile Liability, with minimum coverages of \$1,000,000 combined single limit for bodily injury and property damage, including, where applicable, coverage for any vehicle, all owned vehicles, scheduled vehicles, hired vehicles, non-owned vehicles and garage liability.**
- C. **Excess Liability, with minimum coverage of \$5,000,000 in umbrella form, or such other form as approved by Town Department Head and Risk Management Director.**
- D. **Workers' Compensation and Employer's Liability, with minimum coverages as provided by Connecticut State Statutes.**
- E. **Professional Liability (for design and other professionals for Errors and Omissions), with minimum coverage of \$1,000,000. If the policy is on a claims-made basis, coverage shall be continually renewed or extended for three (3) years after work is completed under the Contract.**
- F. **Other (Builder's Risk, etc.): _____.**
- G. **CERTIFICATE HOLDER: TOWN OF GREENWICH
ATTN: PURCHASING DEPT. (Also fill in on ACORD Certificate of Insurance)
101 Field Point Road, Greenwich, CT 06830.**

The **Acord certificate of insurance form** must be executed by your insurance agent/broker and returned to this office. The most current Acord form should be used for insurance documentation purposes. Company name and address must conform on all documents including insurance documentation. It is required that the agent/broker note the individual insurance companies providing coverage, rather than the insurance group, on the Acord form. The Contract number (provided to the awarded Contractor), project name and a brief description must be inserted in the "Description of Operations" field. It must be confirmed on the Acord Form that the Town of Greenwich is endorsed as an additional insured by having the appropriate box checked off and stating such in the "Description of Operations" field. A letter from the awarded vendor's agent/broker certifying that the Town of Greenwich has been endorsed onto the general liability policy as an additional insured is also mandatory. This letter **must follow exactly the format provided by the Purchasing Department and must be signed by the same individual authorized representative who signed the Acord form, both of which must be signed with original ink "wet" signatures.** If the insurance coverage required is provided on more than one Acord certificate of insurance, then additional agent/broker letters are also required. Contract development will begin upon receipt of complete, correct insurance documentation.

The Contractor shall be responsible for maintaining the above insurance coverages in force to secure all of the Contractor's obligations under the Contract with an insurance company or companies with an AM Best Rating of B+:VII or better, licensed to write such insurance in Connecticut and acceptable to the Risk Manager, Town of Greenwich. For excess liability only, non-admitted insurers are acceptable, provided they are permitted to do business through Connecticut excess line brokers per listing on the current list of Licensed Insurance Companies, Approved Reinsurers, Surplus Lines Insurers and Risk Retention Groups issued by the State of Connecticut Insurance Department.

**AGENT/BROKER
(LETTERHEAD)**

(Date)

Town of Greenwich
Joan T. Sullivan, Director of Purchasing
101 Field Point Road
Greenwich, CT 06830

Re: **(Name of the Insured)**
Town of Greenwich Contract No. XXXX

Dear Mrs. Sullivan:

The undersigned hereby certifies as follows:

- (1) I am a duly licensed insurance agent under the laws of the State of **[insert state]** and an authorized representative of all companies affording coverage under the Acord form submitted herewith;
- (2) The Town of Greenwich has been endorsed as an additional insured under general liability policy no. **[insert policy number]**, issued by **[insert company affording coverage]** to **[name of insured]**;
- (3) The general liability policy referenced in paragraph (2) above meets or exceeds the coverage in Commercial General Liability ISO form CG 00 01 10 01, including contractual liability;
- (4) The policies listed in the Acord form submitted to the Town of Greenwich in connection with the above referenced contract have been issued to the insured in the amounts stated and for the periods indicated in the Acord form; and
- (5) The Town of Greenwich shall be given thirty (30) days prior written notice of cancellation, lapse or restrictive amendment (except ten days notice of nonpayment) of the policies listed in the Acord form.

Sincerely,

(Signature)

Type Name
Authorized Representative for all companies listed in the Acord form

SERVICE AGREEMENT

THIS SERVICE AGREEMENT, executed this _____ day of _____ in the year Two Thousand Fourteen, (herein referred to as the "Agreement") by and between the Town of Greenwich, Connecticut, (hereinafter referred to as "Town"), acting through _____ hereunto duly authorized, and _____, (hereinafter referred to as "Contractor") acting through _____ (insert name of individual) duly authorized.

WITNESSETH, that in consideration of the mutual covenants and agreements herein contained, and for other good and valuable consideration, the parties agree as follows:

1. DEFINITIONS:

Wherever the words hereinafter defined or pronouns used in their stead occur in the Agreement Documents, they shall have the following meaning:

"Contractor" shall mean the person or organization identified as such in this Agreement and shall include his authorized representative.

"Contracting Officer or Agency" shall mean that official of the Town which awards the contract, executes the Agreement and any Purchase Order(s) pursuant to this Agreement, and is the Town's authorized representative.

"Work" shall mean the provision of equipment and labor to complete Purchase Order.

The Contractor's Bid (attached hereto as Exhibit B) as accepted by the Town, the Contract Conditions and Specifications and all addenda and amendments to any of the foregoing, collectively constitute the Agreement Documents, and are sometimes herein referred to as the "Agreement".

2. **DESCRIPTION OF WORK:**

See description of work as noted below. Any additional work is to be performed pursuant to Purchase Order(s) issued referencing the appropriate Service Agreement number.

3. PAYMENT AND PERIOD:

Base Contract period is:	through	.
First option year is:	through	.
Second option year is:	through	.
Third option year is:	through	.
Fourth option year is:	through	.

The Contractor shall invoice the Town on a services rendered basis.

Such payments will be made by the Town net 30 for all services actually rendered, and the acceptance by the Contractor of any such payment shall be a release to the Town of all claims and all liability to the Contractor in connection with the Agreement, arising during the period for which payment is made. No payment, however, shall operate to release the Contractor or its sureties or insurers from any obligation under the Agreement to be entered into or any insurance policies issued in connection with said contract. Payment shall be made on the basis of unit price and/or hourly rate as noted in the Contractor's Bid (attached hereto as Exhibit B). The initial contract amount shall be the amount noted on the face sheet of this Agreement. Payment for additional work performed pursuant to Purchase Order(s) shall be in the amount stated on such Purchase Order(s).

4. PERFORMANCE MAINTENANCE AND PAYMENT BOND:

The Contractor shall, simultaneously with the signing of this Agreement, furnish the Town with the executed Performance, Maintenance and Payment Bond of a surety company authorized to do business in the State of Connecticut, and acceptable to the Town, in the sum of the full amount of the Contract obligation in the form provided by the Town.

The above is only required for contracts exceeding \$100,000.00.

5. INSURANCE:

The Contractor shall take out and maintain during the life of this Agreement the types and amounts of insurance as are set forth in the attached Exhibit A. At the time of the signing of this Agreement by the Contractor, the Contractor shall furnish the Town with a completed certificate of insurance on the Town form that is included in the attached Exhibit A evidencing such coverage.

6. CONTRACTOR AN INDEPENDENT CONTRACTOR:

Contractor shall at all times be deemed to be an independent contractor and shall be wholly responsible for the manner in which it performs the services required of it by the terms of the Agreement. Nothing herein contained shall be construed as creating the relationship of employer and employee or principal and agent, between the Town, its agencies, employees, agents and Contractor, its employees and agents. Contractor assumes exclusively the responsibility for the acts of its employees and agents as they relate to the services to be provided during the course and scope of their employment. Contractor, its agents and employees shall not be entitled to any rights and privileges of Town employees and shall not be considered in any manner to be Town employees.

7. STANDARD OF OBLIGATION AND SERVICE:

Any conflict between this Agreement and any Invitation To Bid, Request For Proposal, bid or response to Request For Proposal shall be resolved in favor of this Agreement, with the exception that any provision of any Invitation To Bid, Request For Proposal, bid or response to Request For Proposal, that is attached as an Exhibit to this Agreement, which Exhibit provides for a higher standard of obligation or service by Contractor, shall control as to the standard of obligation and service required of the Contractor and shall thereby supplement this Agreement.

8. TERMINATION:

The Town may at any time and for any reason terminate this Agreement by written notice specifying the termination date, which shall be not less than seven (7) days from the date such notice is given. Termination under this section shall not give rise to any claim against the Town for damages for compensation in addition to that provided hereunder.

9. DEFECTIVE WORK:

The inspection of the Work shall not relieve the Contractor of any of his obligations to perform and complete the Work as required by the Agreement. Defective work shall be corrected and unsuitable materials, equipment apparatus and other items shall be replaced by the Contractor, notwithstanding that such work, materials, equipment, apparatus and other items may have been previously overlooked or accepted or estimated for payment.

10. GUARANTEE:

The Contractor guarantees that the work and services to be performed under the Agreement and all workmanship, materials and equipment performed, furnished, used or installed in the construction of the same, shall be free from defects and flaws, and shall be performed and furnished in strict accordance with the drawings, specifications, and other contract documents, that the strength of all parts of all manufactured equipment shall be adequate and as specified and that the performance test requirements of the contract shall be fulfilled. This guarantee shall be for a period of one year from and after the date of completion and acceptance of the work as stated in the final estimate. The Contractor shall repair, correct or replace as required, promptly and without charge, all work, equipment and materials, or parts thereof, which fail to meet the above guarantee or which in any way fail to comply with or fail to be in strict accordance with the terms and provisions and requirements of the Agreement during such one year period, and also shall repair, correct or replace all damage to the work resulting from such failure.

If the manufacturer's warrantee for equipment and materials installed is greater than the one year period for warrantee specified above, the warrantee will be passed through to the Town. Upon completion of the project by the Contractor and acceptance by the Town, all warrantees will be passed through to the Town and all paperwork turned over to the Town.

11. COMPLIANCE WITH LAWS:

The Contractor shall keep himself fully informed of all existing and future federal, state and local laws, ordinances, rules and regulations affecting those engaged or employed on the work, the materials and equipment used in the work or the conduct of the work, and of all orders, decrees and other requirements of bodies or tribunals having any jurisdiction or authority over the same. If any discrepancy or inconsistency is discovered in the Specifications or other Agreement Documents in relation to any such law, ordinance, rule, regulation, order, decree or other requirement, the Contractor shall forthwith report the same to the Town in writing. The Contractor shall at all times observe and comply with, and cause all his agents, servants, employees and subcontractors to observe and comply with all such existing and future laws, ordinances, rules, regulations, orders, decrees and other requirements, and he shall protect, indemnify and save harmless the Town, its officers, agents, servants and employees from and against any and all claims, demands, suits proceedings, liabilities, judgments, penalties, losses, damages costs and expenses, including attorneys' fees, arising from or based upon any violation or claimed violation of any such law, ordinance, rule, regulation, order, decree or other requirement, whether committed by the Contractor or any of his agents, servants, employees or subcontractors.

12. INDEMNITY:

The Contractor shall indemnify and save harmless the Town and its officers, agents, servants and employees, from and against any and all claims, demands, suits, proceedings, liabilities, judgments, awards, losses, damages, costs and expenses, including attorneys' fees, on account of bodily injury, sickness, disease or death sustained by any person or persons or injury or damage to or destruction of any property, directly or indirectly arising out of, relating to or in connection with the Work, whether or not due or claimed to be due in whole or in part to the active, passive or concurrent negligence or fault of the Contractor, his officers, agents, servants or employees, any of his subcontractors, the Town any of his respective officers, agents, servants or employees and/or any other person or persons, and whether or not such claims, demands, suits or proceedings are just, unjust, groundless, false or fraudulent; and the Contractor shall and does hereby assume and agrees to pay for the defense of all such claims, demands, suits and proceedings; and provided that the Contractor shall not be required to indemnify the Town, its officers, agents, servants or employees against any such damages occasioned solely by acts or omissions of the Town other than supervisory acts or omissions of the Town in connection with the Work.

13. CLAIMS FOR DAMAGES:

If the Contractor makes claim for any damages alleged to have been sustained by breach of contract or otherwise, he shall, within ten (10) days after occurrence of the alleged breach or within ten (10) days after such damages are alleged to have been sustained whichever date is the earlier, file with the Contracting Officer a written, itemized statement of the details of the alleged breach and the details and amount of the alleged damages. The Contractor agrees that unless such statement is made and filed as so required, his claim for damages shall be deemed waived, invalid and unenforceable, and that he shall not be entitled to any compensation for any such

alleged damages. Within ten (10) days after the timely filing of such statement, the Contracting Officer shall file with the appropriate department of the Town, one copy of the statement, and shall file with the Town and the Contractor his determination thereon. The Contractor shall not be entitled to claim any additional compensation for damages by reason of any direction, instruction, determination or decision of the Town or its agents, nor shall any such claims be considered, unless the Contractor shall have complied in all respects with the provisions of this paragraph.

14. ABANDONMENT OF THE WORK OR OTHER DEFAULT:

If the Work shall be abandoned, or any part thereof shall be sublet without previous written consent of the Town, or the Agreement or any moneys payable hereunder shall be assigned otherwise than as herein specified, or if at any time the Contracting Officer shall be of the opinion, and shall so certify in writing, that the conditions herein specified as to rate of progress are not being complied with, or that the Work or any part thereof is being unnecessarily or unreasonably delayed, or that the Contractor has violated or is in default under any of the provisions of the Agreement, or if the Contractor becomes bankrupt or insolvent or goes or is put into liquidation or dissolution, either voluntarily or involuntarily, or petitions for an arrangement or reorganization under the Bankruptcy Act, or makes a general assignment for the benefit of creditors or otherwise acknowledges insolvency, the happening of any of which shall be and constitute a default under the Agreement, the Town may notify the Contractor in writing, with a copy of such notice mailed to the surety, to discontinue all Work or any part thereof; thereupon the Contractor shall discontinue such Work or such part thereof as the Town may designate; and the Town may, upon giving such notice, by Agreement or otherwise as it may determine, complete the Work or such part thereof and charge the entire cost and expense of so completing the work. The Town shall be entitled to reimbursement from the Contractor and the Contractor agrees to pay to the Town any losses, damages, costs and expenses, including attorneys' fees, sustained or incurred by the Town by reason of any of the foregoing causes. For the purpose of such completion the Town may for itself or for any Contractors employed by the Town take possession of and use or cause to be used any and all materials, equipment, plant, machinery, appliances, tools, supplies and such other items of every description that may be found or located at the site of the Work.

All costs, expenses, losses, damages, attorneys' fees, and any and all other charges incurred by the Town under this subsection shall be charged against the Contractor and deducted and/or paid by the Town out of any moneys due and payable or to become due or payable under the Agreement to the Contractor; in computing the amounts chargeable to the Contractor, the Town shall not be held to a basis of the lowest prices for which the completion of the Work or any part thereof might have been accomplished, but all sums actually paid or obligated therefor to effect its prompt completion shall be charged to and against the account of the Contractor. In case the costs, expenses, losses, damages, attorneys' fees and other charges together with all payments theretofore made to or for the account of the Contractor are less than the sum which would have been payable under the Agreement if the Work had been properly performed and completed by the Contractor, the Contractor shall be entitled to receive the difference, and, and in case such costs, expenses, losses, damages, attorneys' fees and other charges, together with all

payments theretofore made to or for the account of the Contractor, shall exceed the said sum, the Contractor shall pay the amount of the excess to the Town.

15. LIABILITY OF TOWN:

No person, firm or corporation, other than the Contractor, who signed this Agreement, shall have any interest herein or rights hereunder. No claim shall be made or be valid either against the Town or any agent of the Town and neither the Town nor any agent of the Town shall be liable for or be held to pay any money except as herein provided.

16. CLAIMS:

If at any time there be any evidence of any claims for which the Contractor is or may be liable or responsible hereunder, the Contractor shall promptly settle or otherwise dispose of the same, and until such claims are settled or disposed of, the Town may retain from any moneys which would otherwise be payable hereunder so much thereof as, in its sole judgment, it may deem necessary to settle or otherwise dispose of such claims and to pay the costs and expenses, including attorneys' fees, of defending any actions brought to enforce such claims or incurred in connection therewith or by reason thereof.

17. PROVISIONS REQUIRED BY LAW DEEMED INSERTED:

Each and every provision of law and clause required by law to be inserted in the Agreement shall be deemed to be inserted herein, and the Agreement shall be read and enforced as though they were included herein. If through mistake or otherwise any such provision is not inserted, or is not correctly inserted, then upon the application of either party, the Agreement shall forthwith be physically amended to make such insertion.

18. PERMITS:

The Contractor shall, at his own expense, take out and maintain all necessary permits from the State, Town, or other public authorities; shall give all notices required by law; and shall post all bonds and pay all fees and charges incident to the due and lawful prosecution of the Work.

19. NOT TO SUBLET OR ASSIGN:

The Contractor shall constantly give his personal attention to the faithful prosecution of the Work, shall keep the same under his personal control, shall not assign the Agreement or sublet the Work or any part thereof without the previous written consent of the Town, and shall not assign any of the moneys payable under the Agreement, or his claim thereto, unless by and with the like written consent of the Town. Any assignment or subletting in violation hereof shall be void and unenforceable.

20. EMPLOY COMPETENT PEOPLE:

The Contractor shall employ only competent people on the Work and shall not employ people or means which may cause strikes, work stoppages and/or disturbances by workmen employed by the Contractor, any subcontractor, the Town, the Contracting Officer or any other contractor. Whenever the Contracting Officer notifies the Contractor in writing that in his opinion any person on the Work is incompetent, unfaithful, disorderly, or otherwise unsatisfactory or not employed in accordance with the provisions of the Agreement, such person shall be discharged from the Work and shall not again be employed on it, except with the written consent of the Contracting Officer.

21. PREVAILING WAGE RATES; CONSTRUCTION SAFETY AND HEALTH COURSE:

Except as noted below, the Contractor shall comply with the current provisions of Section 31-53 of the General Statutes of the State of Connecticut, a part of which is quoted as follows:

“The wages paid on an hourly basis to any mechanic, laborer or workman employed upon the work herein contracted to be done and the amount of payment or contribution paid or payable on behalf of each such employee to any employee or welfare fund, as defined in subsection (H) of section 31-53 of the General Statutes, shall be at a rate equal to the rate customary or prevailing for the same work in the same trade or occupation in the Town in which such public works project is being constructed. Any Contractor who is not obligated by agreement to make payment or contribution on behalf of such employees to any such employee welfare fund shall pay to each employee as part of his wages the amount of payment or contribution for his classification on each pay day.”

The provisions of this section shall not apply where the total cost of all work to be performed by all Contractors and subcontractors in connection with new construction of any public works project is less than four hundred thousand dollars (\$400,000) or where the total cost of all work to be performed by all contractors and subcontractors in connection with any remodeling, refinishing, refurbishing, rehabilitation, alteration or repair of any public project is less than one hundred thousand dollars (\$100,000).

All Contractors and subcontractors shall submit certified weekly payrolls, on forms furnished by the Town, for all contracts meeting the aforementioned monetary limits. The certified payrolls shall be submitted with the Contractor's monthly certificate for payment.

Section 31-55a of the General Statutes of the State of Connecticut provides that the prevailing wage rates applicable to any awarded contract or subcontract are subject to annual adjustments each July 1st for the duration of the project.

Each Contractor that is awarded a contract shall pay the annual adjusted prevailing wage rate that is in effect each July 1st, as posted by the Department of Labor.

It is the Contractor's responsibility to obtain the annual adjusted prevailing wage rate increases directly from the Department of Labor's website. The annual adjustments will be posted on the Department of Labor's web page: www.ctdol.state.ct.us. For those without internet access, contact the division listed below.

The Contractor shall also furnish proof with the weekly certified payroll for the first week each employee begins work that any person performing the work of a mechanic, laborer or worker has completed a course of at least ten (10) hours in duration in construction safety and health approved by the federal Occupational Safety and Health Administration in accordance with Connecticut General Statutes Section 31-53b and regulations adopted by the State of Connecticut Labor Commissioner.

Questions can be directed to the Contract Compliance Unit, Wage and Workplace Standards Division, Connecticut Department of Labor, 200 Folly Brook Blvd., Wethersfield, CT 06109 at 860-263-6790.

22. PAYMENT OF SUBCONTRACTORS:

As required by Section 49-41a of the Connecticut General Statutes, within thirty (30) days after payment to the Contractor by the Town for work under this Agreement, the Contractor shall pay any amount due any subcontractor, whether for labor performed or materials furnished when such labor or materials have been included in a requisition submitted by such Contractor and paid by the Town.

The general contractor shall include in each of its subcontracts, a provision requiring each subcontractor to pay any amounts due any if its subcontractors, whether for labor performed or materials furnished, within thirty days after such subcontractor receives a payment from the general contractor which encompasses labor or materials furnished by such subcontractor.

23. NON-CONNECTICUT CONTRACTORS

Pursuant to Connecticut General Statutes §12-430(7), as amended by Connecticut Public Act #11-61, Section 66, a nonresident contractor shall comply with the State of Connecticut's bonding requirements.

24. EMPLOY SUFFICIENT LABOR AND EQUIPMENT:

If in the sole judgment of the Contracting Officer the Contractor is not employing sufficient labor, plant, equipment or other means to complete the Work within the time specified, the Contracting Officer may, after giving written notice, require the Contractor to employ such additional labor, plant, equipment and other means as the Contracting Officer deems necessary to enable the Work to progress properly.

25. INTOXICATING LIQUORS:

The Contractor shall not sell and shall neither permit nor suffer the introduction or use of intoxicating liquors upon or about the Work.

26. ACCESS TO WORK:

The Town, the Contracting Officer, and their officers, agents, servants and employees may at any and all times and for any and all purposes, enter upon the Work and the site thereof and the premises used by the Contractor, and the Contractor shall at all times provide safe and proper facilities therefor.

27. EXAMINATION OF WORK:

The Contracting Officer shall be furnished by the Contractor with every reasonable facility for examining and inspecting the Work and for ascertaining that the Work is being performed in accordance with the requirements and intent of the Agreement, even to the extent of requiring the uncovering or taking down portions of finished work by the Contractor.

28. PRICES FOR WORK:

The Town shall pay and the Contractor shall receive the prices stipulated in the pricing schedule of the Contractor's Bid (attached hereto as Exhibit B) made a part hereof as full compensation for everything performed and furnished and for all risks and obligations undertaken by the Contractor under and as required by the Agreement, for the base contract period.

The pricing schedule established in the bid for the first and second option years shall be implemented upon mutual agreement of both parties to extend the term of the Service Agreement for additional one year increments.

29. GOVERNING LAW:

The laws of the State of Connecticut shall govern this Contract and any and all litigation related to this Contract. In the event of litigation related to this Contract, the exclusive forum shall be the State of Connecticut and the exclusive venue for such litigation shall be the Judicial District for Stamford/Norwalk at Stamford.

IN WITNESS WHEREOF, the parties of this AGREEMENT have hereunto set their hand and seals the day first above written.

Dated at Greenwich, Connecticut,
this _____ day of _____ 2014.

Witnessed by:

Witnessed by:

THE TOWN OF GREENWICH

By _____ **L.S.**

Its _____

THE CONTRACTOR

By _____ **L.S.**

Its _____

STATUTORY SHORT FORMS OF ACKNOWLEDGMENT

FOR AN INDIVIDUAL ACTING IN HIS OWN RIGHT:

STATE OF _____)
) ss: _____
COUNTY OF _____)

The foregoing instrument was acknowledged before me this _____ day of _____, by _____
(name of person acknowledged)

Notary Public
My Commission Expires:

FOR A CORPORATION:

STATE OF _____)
) ss: _____
COUNTY OF _____)

The foregoing instrument was acknowledged before me this _____ day of _____ 2014 by _____
name and title of officer/agent
of _____ a _____
name of corporation State or place of incorporation
corporation, on behalf of the corporation.

Notary Public
My Commission Expires:

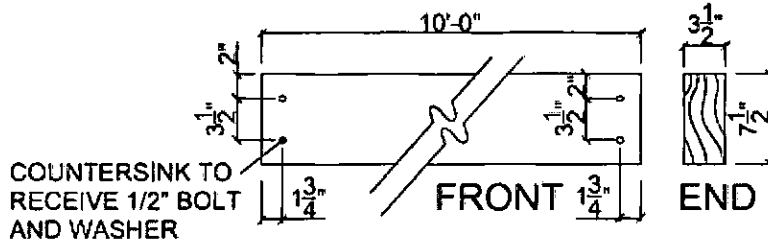

RAIL ELEVATIONS

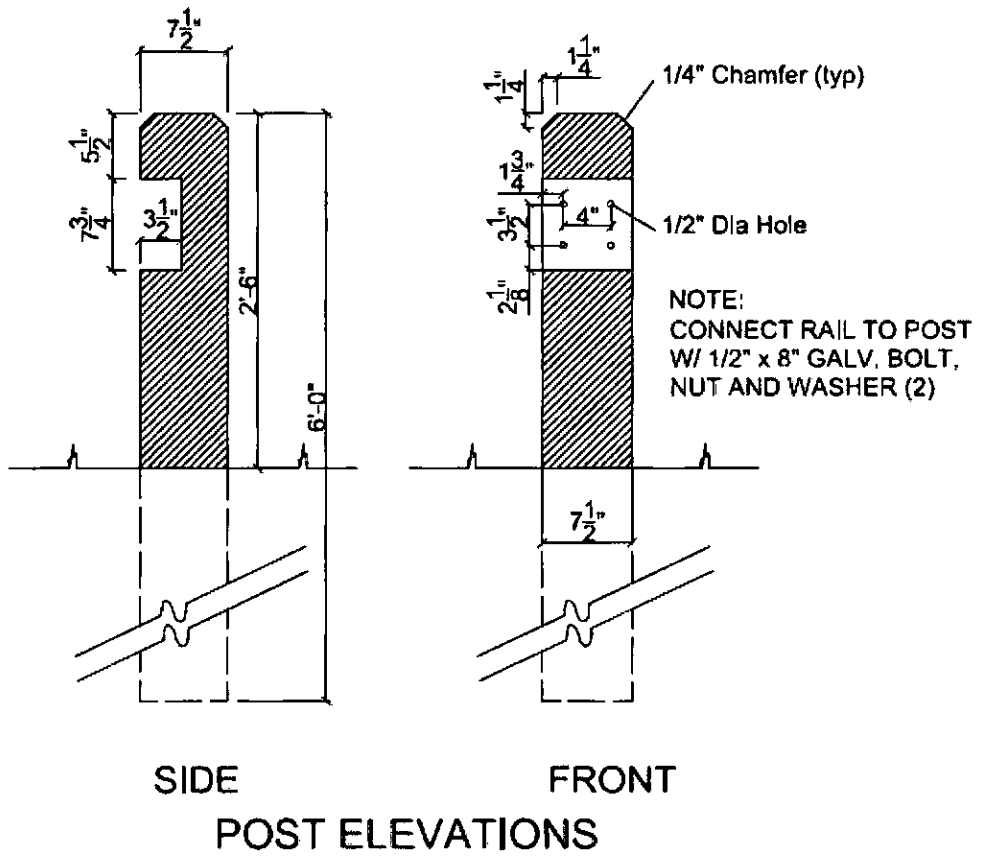

SCALE: NTS

10/14

DPW WOOD GUARD RAIL

DPW WGR 01

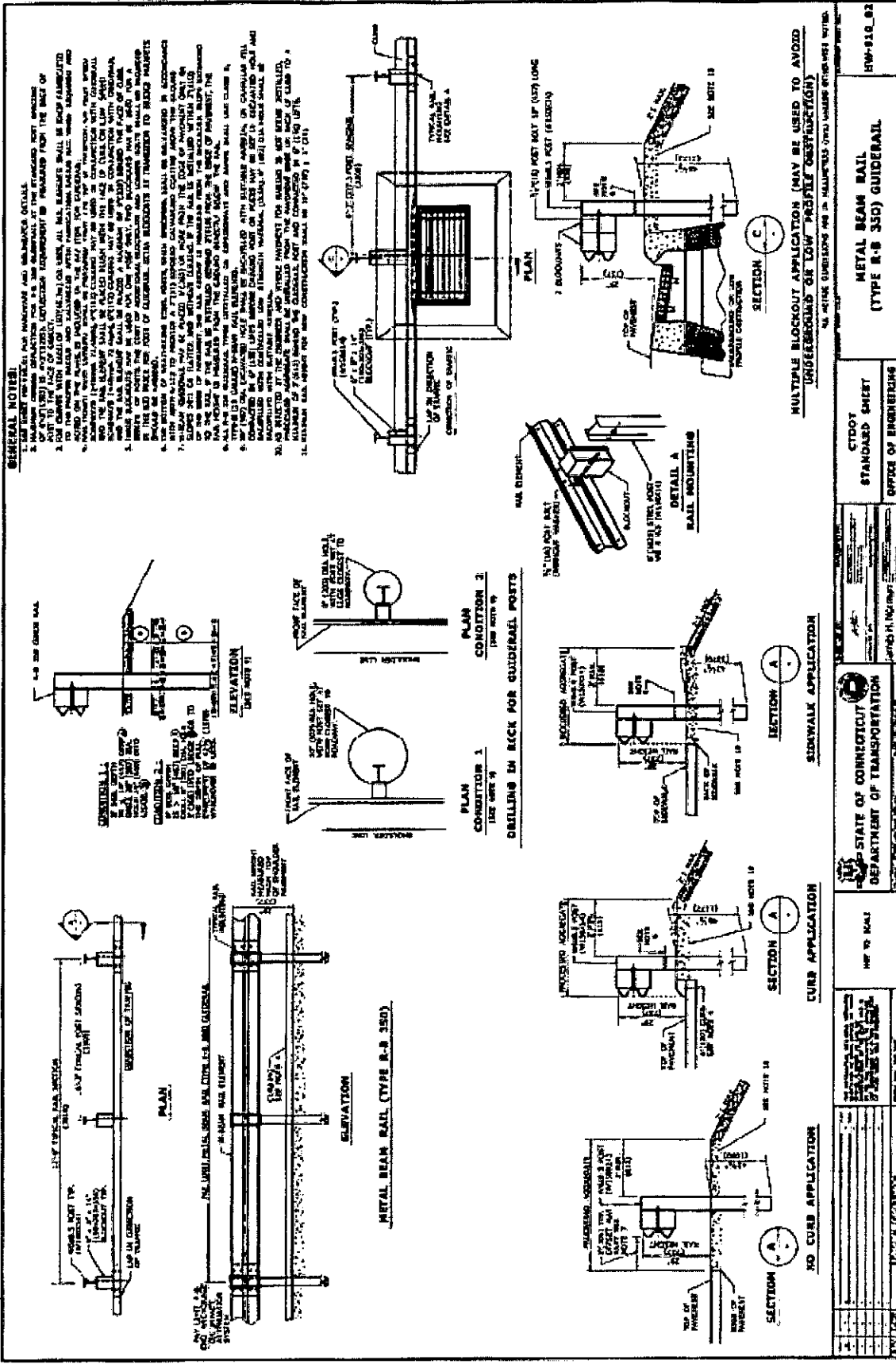

GENERAL NOTES:

1. THE BEAM SHALL BE MANUFACTURED AND DELIVERED IN ACCORDANCE WITH THE SPECIFICATIONS OF THE AMERICAN IRON AND STEEL INSTITUTE (AISI) FOR SHAPED STEEL I BEAMS.
2. THE BEAM SHALL BE MANUFACTURED IN ACCORDANCE WITH THE SPECIFICATIONS OF THE AMERICAN IRON AND STEEL INSTITUTE (AISI) FOR SHAPED STEEL I BEAMS.
3. THE BEAM SHALL BE MANUFACTURED IN ACCORDANCE WITH THE SPECIFICATIONS OF THE AMERICAN IRON AND STEEL INSTITUTE (AISI) FOR SHAPED STEEL I BEAMS.
4. THE BEAM SHALL BE MANUFACTURED IN ACCORDANCE WITH THE SPECIFICATIONS OF THE AMERICAN IRON AND STEEL INSTITUTE (AISI) FOR SHAPED STEEL I BEAMS.
5. THE BEAM SHALL BE MANUFACTURED IN ACCORDANCE WITH THE SPECIFICATIONS OF THE AMERICAN IRON AND STEEL INSTITUTE (AISI) FOR SHAPED STEEL I BEAMS.
6. THE BEAM SHALL BE MANUFACTURED IN ACCORDANCE WITH THE SPECIFICATIONS OF THE AMERICAN IRON AND STEEL INSTITUTE (AISI) FOR SHAPED STEEL I BEAMS.
7. THE BEAM SHALL BE MANUFACTURED IN ACCORDANCE WITH THE SPECIFICATIONS OF THE AMERICAN IRON AND STEEL INSTITUTE (AISI) FOR SHAPED STEEL I BEAMS.
8. THE BEAM SHALL BE MANUFACTURED IN ACCORDANCE WITH THE SPECIFICATIONS OF THE AMERICAN IRON AND STEEL INSTITUTE (AISI) FOR SHAPED STEEL I BEAMS.
9. THE BEAM SHALL BE MANUFACTURED IN ACCORDANCE WITH THE SPECIFICATIONS OF THE AMERICAN IRON AND STEEL INSTITUTE (AISI) FOR SHAPED STEEL I BEAMS.
10. THE BEAM SHALL BE MANUFACTURED IN ACCORDANCE WITH THE SPECIFICATIONS OF THE AMERICAN IRON AND STEEL INSTITUTE (AISI) FOR SHAPED STEEL I BEAMS.

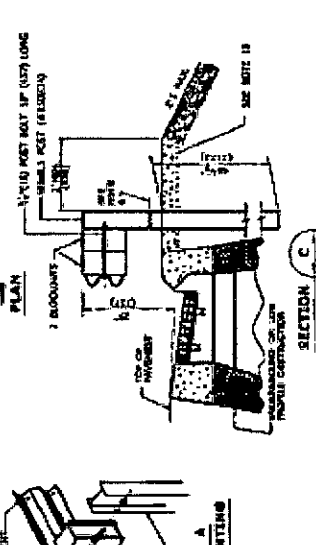
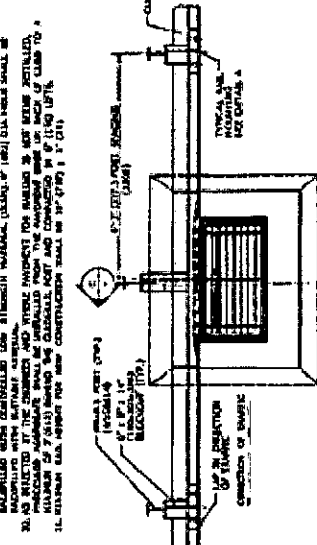

MULTIPLE BLOCKOUT APPLICATION (MAY BE USED TO AVOID UNDERGROUND OR LOW PROFILE OBSTRUCTION)

SEE NOTE 10

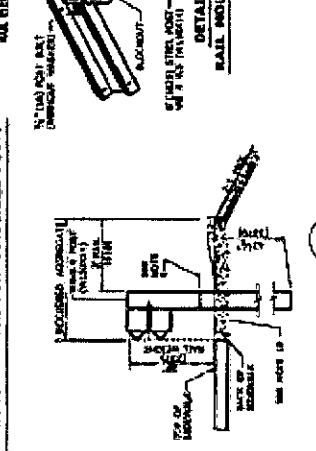
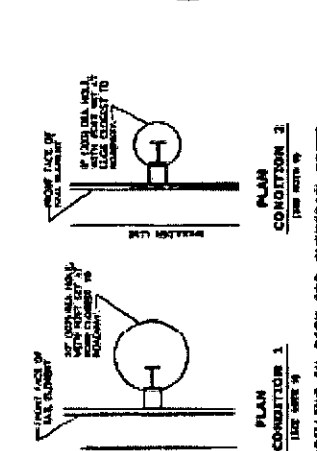
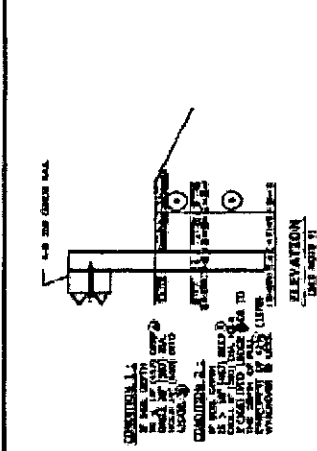

NO CURB APPLICATION

SEE NOTE 10

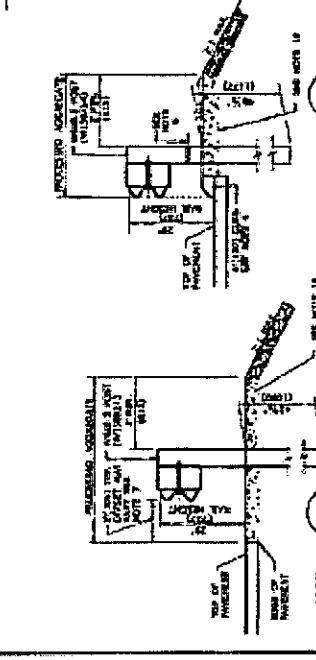
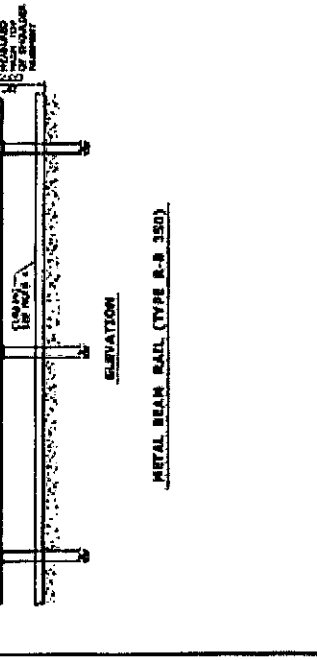
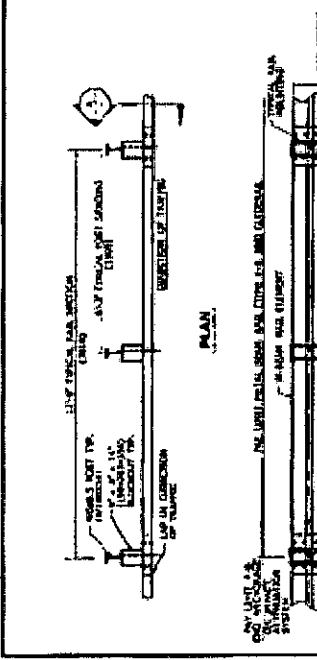

NO CURB APPLICATION

SEE NOTE 10

STATE OF CONNECTICUT DEPARTMENT OF TRANSPORTATION		STOOD STANDARD SHEET	METAL BEAM RAIL (TYPE R-B 350) GUIDERAIL	HW-910.02
HW 10 RAIL		OFFICE OF ENGINEERING		

