SUBSET 06 - TRAFFIC
INDEX OF DRAWINGS

DRAWING NUMBER	DRAWING TITLE	DRAWING NUMBER	DRAWING TITLE
TRI-1	INDEX OF TRAFFIC DRAWINGS		
T-1	TRAFFIC CONTROL PLAN STAGE 1		
T-2	TRAFFIC CONTROL PLAN STAGE 2		
T-3	DETOUR PLAN STAGE 1 & 2		
T-4	SIGNING PLAN		
T-5	SIGN FACE SHEET ALUMINUM R-SERIES SIGNS TYPICAL DETAILS		
T-6	SIGN FACE SHEET ALUMINUM S&W SERIES SIGNS TYPICAL DETAILS		

DESIGNED BY:

KLEINFELDER
Bright People. Right Solutions.
500 ENTERPRISE DRIVE
ROCKY HILL, CT 06067

STATE OF CONNECTICUT ROGER A. KRAHN #16244 LICENSED PROFESSIONAL ENGINEER

Roger Krahn
2014.10.08
10:04:39-04'00'

REV.	DATE	REVISION DESCRIPTION	SHEET NO.
-	-	-	-
-	-	-	-
-	-	-	-
-	-	-	-
-	-	-	-
-	-	-	-

THE INFORMATION, INCLUDING ESTIMATED QUANTITIES OF WORK, SHOWN ON THESE SHEETS IS BASED ON LIMITED INVESTIGATIONS BY THE STATE AND IS IN NO WAY WARRANTED TO INDICATE THE CONDITIONS OF ACTUAL QUANTITIES OF WORK WHICH WILL BE REQUIRED.

Plotted Date: 10/7/2014

DESIGNER/DRAFTER: D. BILODEAU
CHECKED BY: S. HARLEY
SCALE AS NOTED

STATE OF CONNECTICUT
DEPARTMENT OF TRANSPORTATION

Filename: ...\06.00_SB_MSH_94_255_TRAFFIC INDEX.dgn

SIGNATURE/BLOCK:
Kleinfelder
500 Enterprise Drive,
Suite 4B
Rocky Hill, CT 06067

PROJECT TITLE: PAVEMENT PRESERVAION ON I-95

TOWN: NEW LONDON

DRAWING TITLE: INDEX OF TRAFFIC DRAWINGS

PROJECT NO. 94-255
DRAWING NO. TRI-1
SHEET NO. 06.01

Connecticut Department of Transportation
QA/QC Format Check

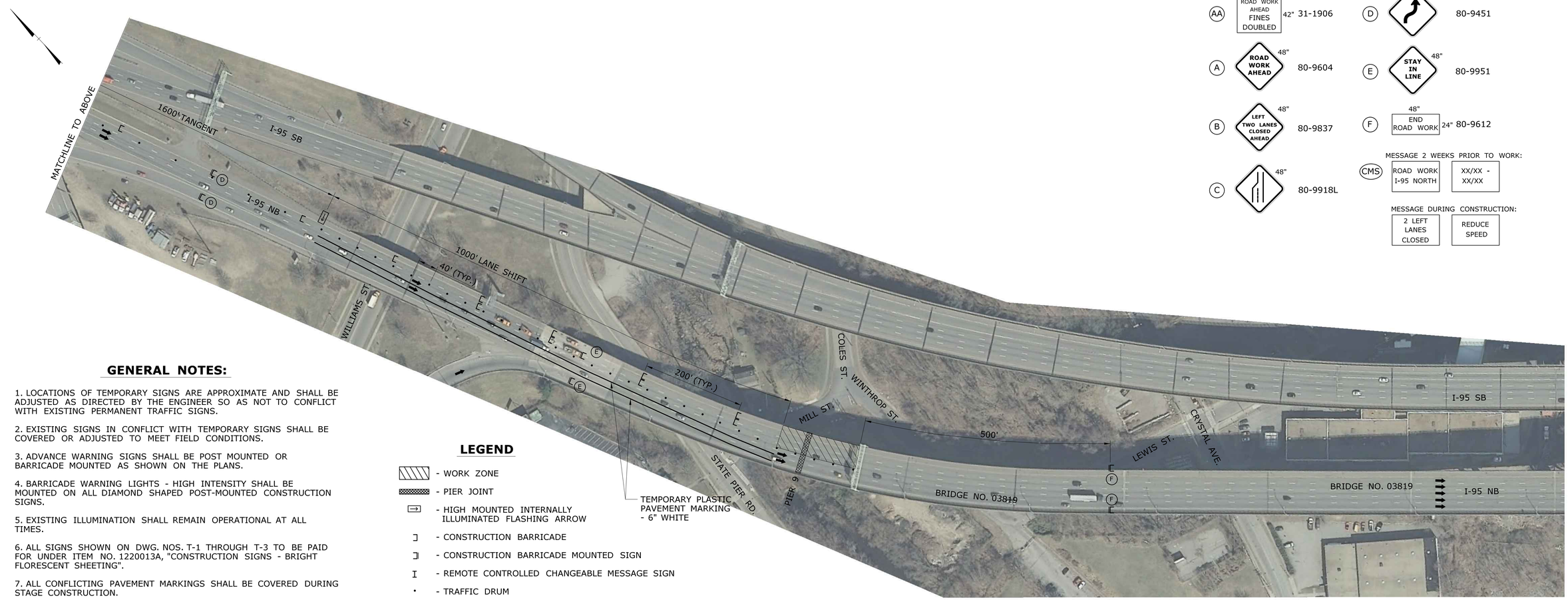

SIGN LEGEND

AA	48" ROAD WORK AHEAD FINES DOUBLED 42"	31-1906
A	48" ROAD WORK AHEAD	80-9604
B	48" LEFT TWO LANES CLOSED AHEAD	80-9837
C	48"	80-9918L
D	48"	80-9451
E	48" STAY IN LINE	80-9951
F	48" END ROAD WORK 24"	80-9612

CMS — MESSAGE 2 WEEKS PRIOR TO WORK:
ROAD WORK I-95 NORTH | XX/XX - XX/XX

MESSAGE DURING CONSTRUCTION:
2 LEFT LANES CLOSED | REDUCE SPEED

GENERAL NOTES:

1. LOCATIONS OF TEMPORARY SIGNS ARE APPROXIMATE AND SHALL BE ADJUSTED AS DIRECTED BY THE ENGINEER SO AS NOT TO CONFLICT WITH EXISTING PERMANENT TRAFFIC SIGNS.

2. EXISTING SIGNS IN CONFLICT WITH TEMPORARY SIGNS SHALL BE COVERED OR ADJUSTED TO MEET FIELD CONDITIONS.

3. ADVANCE WARNING SIGNS SHALL BE POST MOUNTED OR BARRICADE MOUNTED AS SHOWN ON THE PLANS.

4. BARRICADE WARNING LIGHTS - HIGH INTENSITY SHALL BE MOUNTED ON ALL DIAMOND SHAPED POST-MOUNTED CONSTRUCTION SIGNS.

5. EXISTING ILLUMINATION SHALL REMAIN OPERATIONAL AT ALL TIMES.

6. ALL SIGNS SHOWN ON DWG. NOS. T-1 THROUGH T-3 TO BE PAID FOR UNDER ITEM NO. 1220013A, "CONSTRUCTION SIGNS - BRIGHT FLORESCENT SHEETING".

7. ALL CONFLICTING PAVEMENT MARKINGS SHALL BE COVERED DURING STAGE CONSTRUCTION.

LEGEND

- WORK ZONE
- PIER JOINT
- HIGH MOUNTED INTERNALLY ILLUMINATED FLASHING ARROW
- CONSTRUCTION BARRICADE
- CONSTRUCTION BARRICADE MOUNTED SIGN
- REMOTE CONTROLLED CHANGEABLE MESSAGE SIGN
- TRAFFIC DRUM
- POST MOUNTED SIGN

REV.	DATE	REVISION DESCRIPTION	SHEET NO.
-	-	-	-
-	-	-	-
-	-	-	-
-	-	-	-
-	-	-	-
-	-	-	-

THE INFORMATION, INCLUDING ESTIMATED QUANTITIES OF WORK, SHOWN ON THESE SHEETS IS BASED ON LIMITED INVESTIGATIONS BY THE STATE AND IS IN NO WAY WARRANTED TO INDICATE THE CONDITIONS OF ACTUAL QUANTITIES OF WORK WHICH WILL BE REQUIRED.

Plotted Date: 10/7/2014

DESIGNER/DRAFTER: D. BILODEAU
CHECKED BY: S. HARLEY
SCALE IN FEET 0 100 200
SCALE 1"=100'

STATE OF CONNECTICUT
DEPARTMENT OF TRANSPORTATION

Filename: ...\06.01_SB_MSH_94_255_TRAFFIC PLAN BR. NO. 03819 STAGE 1.dgn

SIGNATURE/BLOCK:
STATE OF CONNECTICUT #16244 LICENSED PROFESSIONAL ENGINEER
Kleinfelder
500 Enterprise Drive,
Suite 4B
Rocky Hill, CT 06067

PROJECT TITLE: PAVEMENT PRESERVATION ON I-95

TOWN: NEW LONDON

DRAWING TITLE: TRAFFIC CONTROL PLAN STAGE 1

PROJECT NO. 94-255
DRAWING NO. T-1
SHEET NO. 06.02

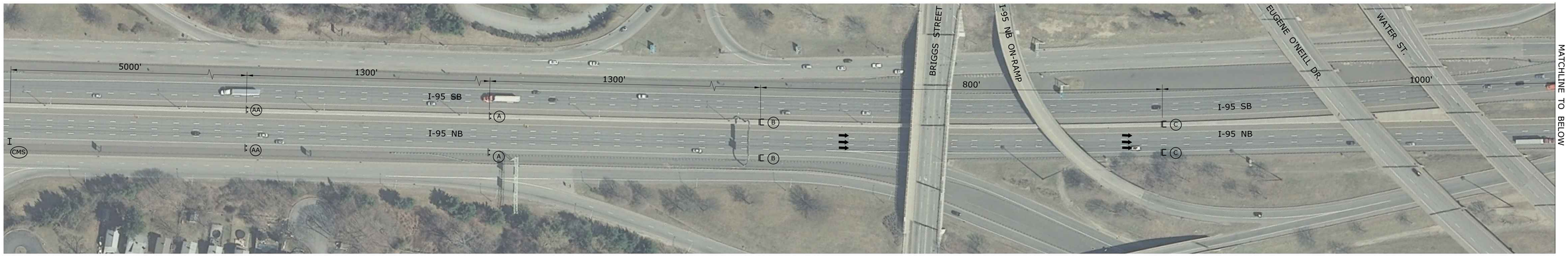

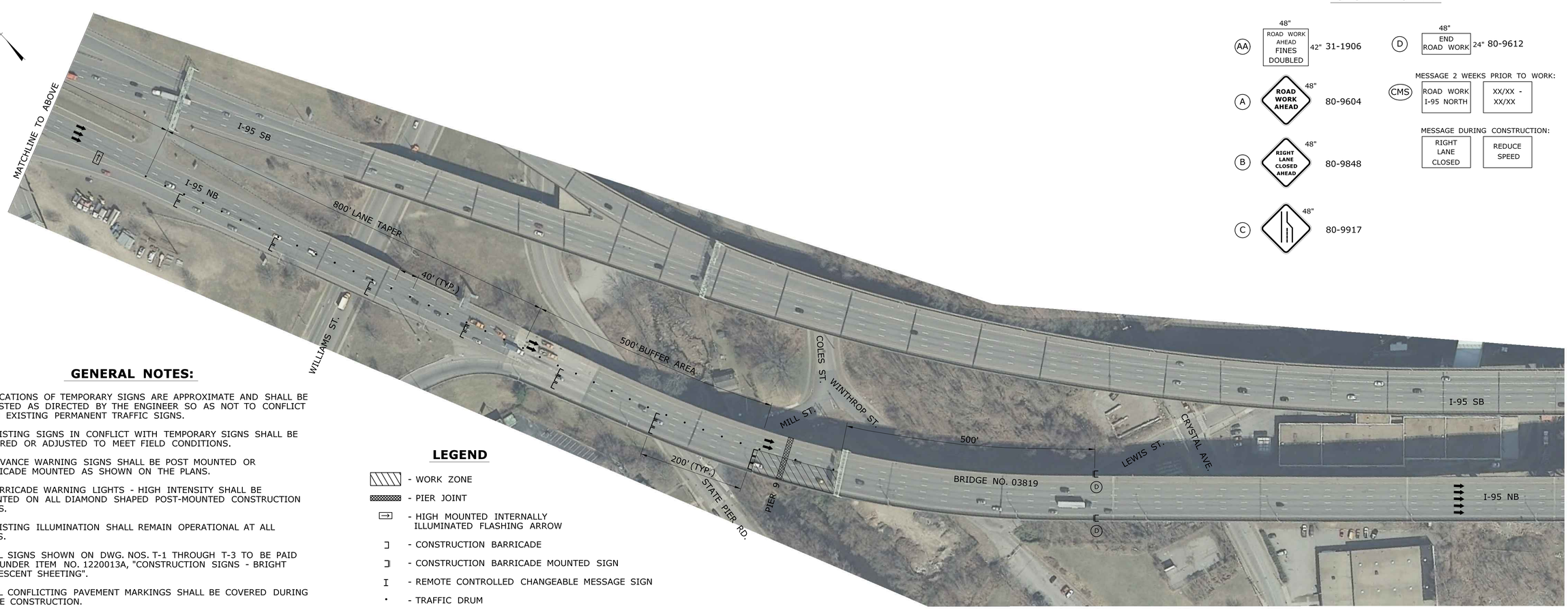

SIGN LEGEND

AA	ROAD WORK AHEAD / FINES DOUBLED (48" × 42")	31-1906	
A	ROAD WORK AHEAD (48")	80-9604	
B	RIGHT LANE CLOSED AHEAD (48")	80-9848	
C	(48")	80-9917	
D	END ROAD WORK (48" × 24")	80-9612	

CMS — MESSAGE 2 WEEKS PRIOR TO WORK:
ROAD WORK I-95 NORTH | XX/XX - XX/XX

MESSAGE DURING CONSTRUCTION:
RIGHT LANE CLOSED | REDUCE SPEED

GENERAL NOTES:

1. LOCATIONS OF TEMPORARY SIGNS ARE APPROXIMATE AND SHALL BE ADJUSTED AS DIRECTED BY THE ENGINEER SO AS NOT TO CONFLICT WITH EXISTING PERMANENT TRAFFIC SIGNS.

2. EXISTING SIGNS IN CONFLICT WITH TEMPORARY SIGNS SHALL BE COVERED OR ADJUSTED TO MEET FIELD CONDITIONS.

3. ADVANCE WARNING SIGNS SHALL BE POST MOUNTED OR BARRICADE MOUNTED AS SHOWN ON THE PLANS.

4. BARRICADE WARNING LIGHTS - HIGH INTENSITY SHALL BE MOUNTED ON ALL DIAMOND SHAPED POST-MOUNTED CONSTRUCTION SIGNS.

5. EXISTING ILLUMINATION SHALL REMAIN OPERATIONAL AT ALL TIMES.

6. ALL SIGNS SHOWN ON DWG. NOS. T-1 THROUGH T-3 TO BE PAID FOR UNDER ITEM NO. 1220013A, "CONSTRUCTION SIGNS - BRIGHT FLORESCENT SHEETING".

7. ALL CONFLICTING PAVEMENT MARKINGS SHALL BE COVERED DURING STAGE CONSTRUCTION.

LEGEND

- WORK ZONE
- PIER JOINT
- HIGH MOUNTED INTERNALLY ILLUMINATED FLASHING ARROW
- CONSTRUCTION BARRICADE
- CONSTRUCTION BARRICADE MOUNTED SIGN
- REMOTE CONTROLLED CHANGEABLE MESSAGE SIGN
- TRAFFIC DRUM
- POST MOUNTED SIGN

REV.	DATE	REVISION DESCRIPTION	SHEET NO.
-	-	-	-
-	-	-	-
-	-	-	-
-	-	-	-
-	-	-	-
-	-	-	-

THE INFORMATION, INCLUDING ESTIMATED QUANTITIES OF WORK, SHOWN ON THESE SHEETS IS BASED ON LIMITED INVESTIGATIONS BY THE STATE AND IS IN NO WAY WARRANTED TO INDICATE THE CONDITIONS OF ACTUAL QUANTITIES OF WORK WHICH WILL BE REQUIRED.

Plotted Date: 10/7/2014

DESIGNER/DRAFTER: D. BILODEAU
CHECKED BY: S. HARLEY
SCALE IN FEET 0 100 200
SCALE 1"=100'

STATE OF CONNECTICUT
DEPARTMENT OF TRANSPORTATION

Filename: ...\06.02_SB_MSH_94_255_TRAFFIC PLAN BR. NO. 03819 STAGE 2.dgn

SIGNATURE/BLOCK:
STATE OF CONNECTICUT JOHN A. KLEINFELDER #15244 LICENSED PROFESSIONAL ENGINEER
Kleinfelder
500 Enterprise Drive,
Suite 4B
Rocky Hill, CT 06067

PROJECT TITLE: PAVEMENT PRESERVATION ON I-95

TOWN: NEW LONDON

DRAWING TITLE: TRAFFIC CONTROL PLAN STAGE 2

PROJECT NO. 94-255

DRAWING NO. T-2

SHEET NO. 06.03

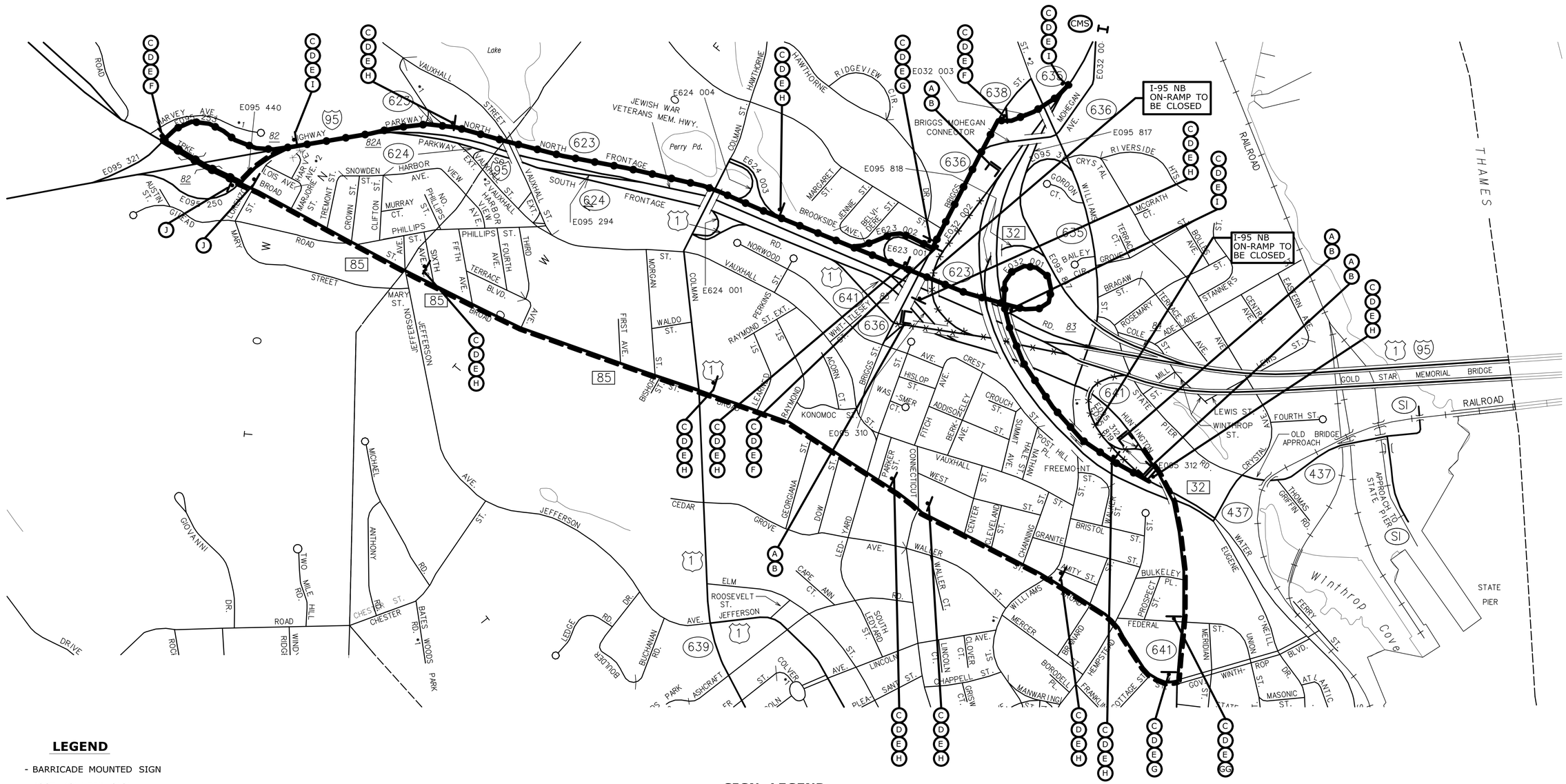

LEGEND

- BARRICADE MOUNTED SIGN
- POST MOUNTED SIGN
- REMOTE CONTROLLED CHANGEABLE MESSAGE SIGN
- DETOUR (HUNTINGTON STREET)
- DETOUR (BRIGGS STREET, SR 32 SB AND SR 32 NB)
- RAMP TO BE CLOSED

DETOUR NOTES

1. I-95 NORTHBOUND ON-RAMP TO BE CLOSED WITH A DETOUR DURING STAGE 1 PHASE A CONSTRUCTION. PLACE CONSTRUCTION BARRICADES THE FULL WIDTH OF THE ROADWAY AT THE BEGINNING OF THE ON-RAMP.

2. SEE DWG. NO. T-1 FOR ADDITIONAL M&PT NOTES.

SIGN LEGEND

A	RAMP CLOSED (48" x 30")	80-9001	
B	DETOUR (48" x 18")	80-9702	
C	DETOUR (24" x 12")	80-9707	
D	NORTH (24" x 12")	51-6651	
E	95 (24" x 24")	51-6662	
F	(21" x 15")	51-2626L	
G	(21" x 15")	51-2626R	
GG	(21" x 15")	51-2631	
H	(21" x 15")	51-2625	
I	(21" x 15")	51-2629	
J	END DETOUR (24" x 18")	80-9708	
CMS	I-95 NORTH RAMP CLOSED / FOLLOW DETOUR		

DETOUR PLAN FOR:

- HUNTINGTON STREET
- BRIGGS STREET
- SR 32 SOUTHBOUND
- SR 32 NORTHBOUND

REV.	DATE	REVISION DESCRIPTION	SHEET NO.
-	-	-	-
-	-	-	-
-	-	-	-
-	-	-	-
-	-	-	-
-	-	-	-

THE INFORMATION, INCLUDING ESTIMATED QUANTITIES OF WORK, SHOWN ON THESE SHEETS IS BASED ON LIMITED INVESTIGATIONS BY THE STATE AND IS IN NO WAY WARRANTED TO INDICATE THE CONDITIONS OF ACTUAL QUANTITIES OF WORK WHICH WILL BE REQUIRED.

Plotted Date: 10/7/2014

DESIGNER/DRAFTER: D. BILODEAU
CHECKED BY: S. HARLEY
SCALE IN FEET 0 500 500
SCALE 1"=500'

STATE OF CONNECTICUT
DEPARTMENT OF TRANSPORTATION

Filename: ...\06.03_SB_MSH_94_255_DETOUR PLAN BR. NO. 03819 - 1.dgn

SIGNATURE/BLOCK:
Kleinfelder
500 Enterprise Drive, Suite 4B
Rocky Hill, CT 06067

PROJECT TITLE: PAVEMENT PRESERVATION ON I-95

TOWN: NEW LONDON

DRAWING TITLE: DETOUR PLAN STAGE 1 & 2

PROJECT NO. 94-255

DRAWING NO. T-3

SHEET NO. 06.04

SIGNING NOTES

1. ALL EXISTING SIGNS WITHIN THE PROJECT LIMITS ARE TO REMAIN UNLESS OTHERWISE NOTED.
2. THE REMOVAL OF EXISTING SHEET ALUMINUM SIGNS IS TO BE PAID FOR UNDER ITEM NO. 1206013: REMOVAL OF EXISTING SIGNING.
3. INSTALLATION OF NEW CURVE WARNING AND EXIT SPEED WARNING SIGNS TO BE PAID FOR UNDER ITEM NO. 1208928: SIGN FACE SHEET ALUMINUM - TYPE III REFLECTIVE SHEETING. NEW DO NOT ENTER SIGN TO BE PAID FOR UNDER ITEM NO. 1208906: SIGN FACE SHEET ALUMINUM - BRIGHT WIDE ANGLE RETRO-REFLECTIVE SHEETING.
4. EACH NEW SIGN SHOULD BE INSTALLED AS NEAR THE EXISTING LOCATION OF THE SIGN BEING REPLACED AS PRACTICAL.
5. EXACT SIGN LOCATIONS TO BE VERIFIED BY THE ENGINEER.
6. SIGNS ARE TO BE INSTALLED PER TRAFFIC STANDARD SHEETS TR-1208 01: SIGN SUPPORT & PLACEMENT DETAILS, GORE EXIT SIGN AND TR-1208 02: METAL SIGN POSTS AND SIGN MOUNTING DETAILS, EXCEPT AS NOTED.

(A) INSTALL NEW LEFT CURVE WARNING SIGN ON NEW POSTS. REINSTALL EXISTING WRONG WAY SIGN BACK-TO-BACK.

(B) INSTALL NEW EXIT WARNING SPEED SIGN ON NEW POSTS. REINSTALL EXISTING WRONG WAY SIGN BACK-TO-BACK.

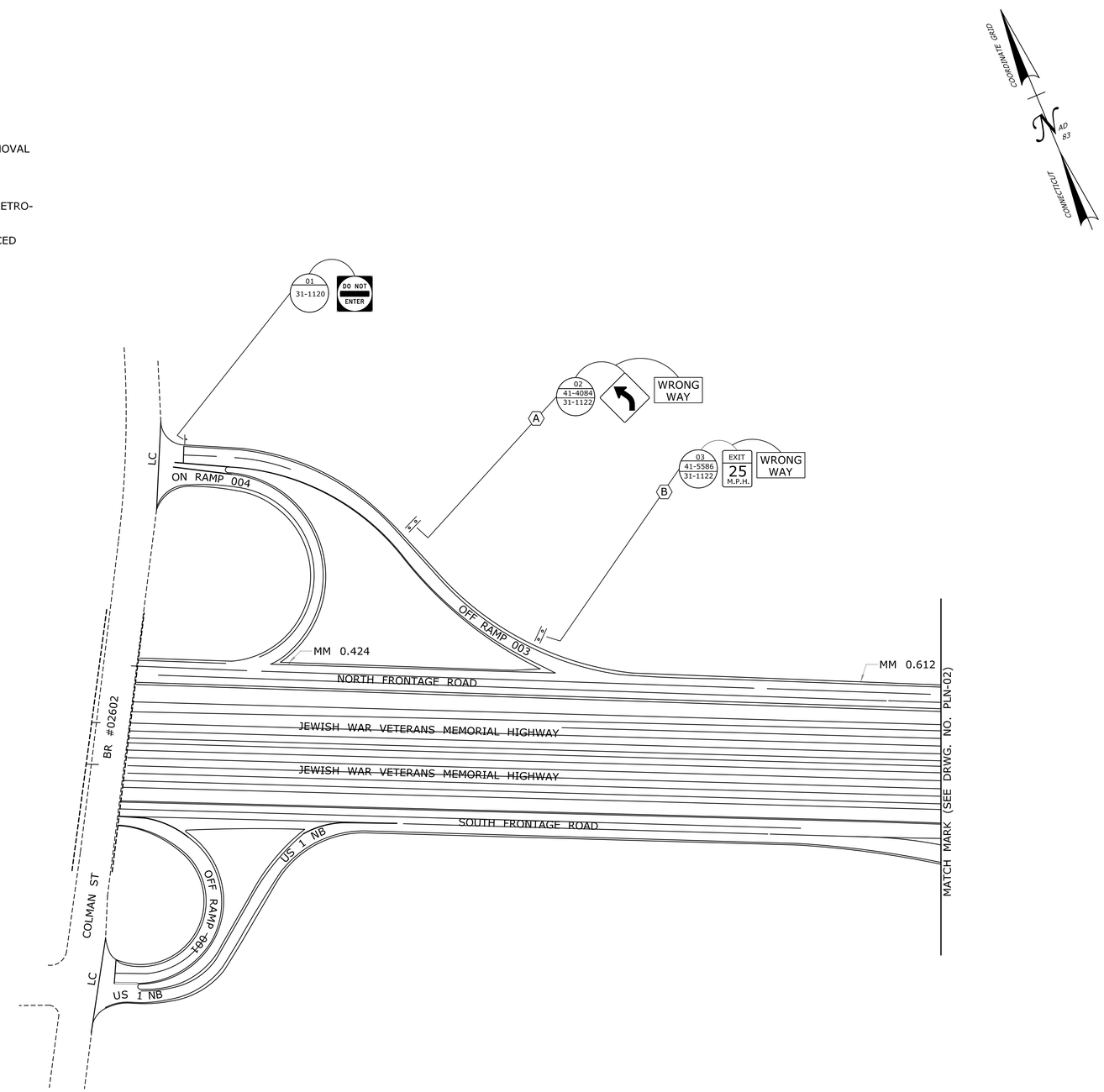

REV.	DATE	REVISION DESCRIPTION	SHEET NO.

THE INFORMATION, INCLUDING ESTIMATED QUANTITIES OF WORK, SHOWN ON THESE SHEETS IS BASED ON LIMITED INVESTIGATIONS BY THE STATE AND IS IN NO WAY WARRANTED TO INDICATE THE CONDITIONS OF ACTUAL QUANTITIES OF WORK WHICH WILL BE REQUIRED.

Plotted Date: 10/7/2014

DESIGNER/DRAFTER: -

CHECKED BY: -

SCALE IN FEET 0 100 200

SCALE 1"=100'

STATE OF CONNECTICUT
DEPARTMENT OF TRANSPORTATION

Filename: ...\06.04_TR_MSH_SGN_094_0255_SIGNING PLAN.dgn

SIGNATURE/ BLOCK:

STATE OF CONNECTICUT JOSEPH A. KLEINFELDER #15244 LICENSED PROFESSIONAL ENGINEER

Kleinfelder
500 Enterprise Drive,
Suite 4B
Rocky Hill, CT 06067

PROJECT TITLE:

PAVEMENT PRESERVATION ON I-95

TOWN: **NEW LONDON**

DRAWING TITLE: **SIGNING PLAN**

PROJECT NO. **94-255**

DRAWING NO. **T-4**

SHEET NO. **06.05**

R1 - SERIES

R1-1 *

STOP

LEGEND - WHITE
BACKGROUND - RED

AREA (SQ. FT)	SIZE (INCHES)	CONN. D.O.T. #	POSTS	ALUM. THK.
3.31	24	31-0536	1	.080
5.19	30	31-0552	1	.080
7.98	36	31-0553	1	.080
13.3	48	31-0557	2	.100

R1-2 *

YIELD

LEGEND - RED
BACKGROUND -WHITE

AREA (SQ. FT)	SIZE (INCHES)	CONN. D.O.T. #	POSTS	ALUM. THK.
3.90	36	31-0523	1	.080
6.77	48	31-0522	2B	.100
10.83	60	31-0528	2B	.100

R1-3 *

ALL-WAY

LEGEND - WHITE
BACKGROUND - RED

AREA (SQ. FT)	SIZE (INCHES)	CONN. D.O.T. #	POSTS	ALUM. THK.
0.75	18X6	31-0508		.080

R2 - SERIES

R2-1

SPEED LIMIT 00

AREA (SQ. FT)	SIZE (INCHES)	CONN. D.O.T. #	POSTS	ALUM. THK.
5.00	24X30	31-5505	1	.080
7.50	30X36	31-5504	1	.080
12.00	36X48	31-5506	2	.100
20.00	48X60	31-5507	2	.100

R2-4a

SPEED LIMIT 00 MINIMUM 00

AREA (SQ. FT)	SIZE (INCHES)	CONN. D.O.T. #	POSTS	ALUM. THK.
32.00	48X96	31-5510	2B	.125

SPEED CHECKED BY RADAR

AREA (SQ. FT)	SIZE (INCHES)	CONN. D.O.T. #	POSTS	ALUM. THK.
5.00	24X30	31-5512	1	.080
20.00	48X60	31-5532	2	.100

R3 - SERIES

R3-1

NO RIGHT TURN

31-1604 OVERHEAD MTD
LEGEND - BLACK
BACKGROUND - WHITE
CIRCLE & DIAGONAL - RED

AREA (SQ. FT)	SIZE (INCHES)	CONN. D.O.T. #	POSTS	ALUM. THK.
4.00	24X24	31-1604		.080
6.25	30X30	31-1617	1	.080
5.00	30X24	31-1618		.080
9.00	36X36	31-1627	2	.080
7.50	36X30	31-1628		.080

R3-2

NO LEFT TURN

31-1603 OVERHEAD MTD
LEGEND - BLACK
BACKGROUND - WHITE
CIRCLE & DIAGONAL - RED

AREA (SQ. FT)	SIZE (INCHES)	CONN. D.O.T. #	POSTS	ALUM. THK.
4.00	24X24	31-1603		.080
6.25	30X30	31-1619	1	.080
5.00	30X24	31-1620		.080
9.00	36X36	31-1629	2	.080
7.50	36X30	31-1630		.080

R3-3

NO TURNS

AREA (SQ. FT)	SIZE (INCHES)	CONN. D.O.T. #	POSTS	ALUM. THK.
4.00	24X24	31-1648	1	.080
9.00	36X36	31-1647	1	.080

R3-4

LEGEND - BLACK
BACKGROUND - WHITE
CIRCLE & DIAGONAL - RED

AREA (SQ. FT)	SIZE (INCHES)	CONN. D.O.T. #	POSTS	ALUM. THK.
4.00	24X24	31-1622	1	.080
9.00	36X36	31-1632	1	.080

R3-5

ONLY (L) ONLY (R)

AREA (SQ. FT)	SIZE (INCHES)	CONN. D.O.T. #	POSTS	ALUM. THK.
4.00	24X24	31-0135L	1	.080
4.00	24X24	31-0138R	1	.080
7.50	30X36	31-0183L	1	.080
7.50	30X36	31-0184R	1	.080

R3-6

(L) (R)

AREA (SQ. FT)	SIZE (INCHES)	CONN. D.O.T. #	POSTS	ALUM. THK.
7.50	30X36	31-0157L	1	.080
7.50	30X36	31-0158R	1	.080

R3-7L LEFT LANE MUST TURN LEFT

R3-7R RIGHT LANE MUST TURN RIGHT

AREA (SQ. FT)	SIZE (INCHES)	CONN. D.O.T. #	POSTS	ALUM. THK.
6.25	30X30	31-0117L	1	.080
6.25	30X30	31-0118R	1	.080
9.00	36X36	31-0120L	1	.080
9.00	36X36	31-0123R	1	.080

R3-48

ONLY (L) ONLY (R)

AREA (SQ. FT)	SIZE (INCHES)	CONN. D.O.T. #	POSTS	ALUM. THK.
6.25	30X30	31-0262L	1	.080
6.25	30X30	31-0261R	1	.080

ONLY

AREA (SQ. FT)	SIZE (INCHES)	CONN. D.O.T. #	POSTS	ALUM. THK.
4.00	24X24	31-0125	1	.080
6.25	30X30	31-0165	1	.080
7.50	30X36	31-0175	1	.080

ONLY ONLY

AREA (SQ. FT)	SIZE (INCHES)	CONN. D.O.T. #	POSTS	ALUM. THK.
5.00	30X24	31-0290	1	.080

ONLY ONLY

31-0222 31-0223

AREA (SQ. FT)	SIZE (INCHES)	CONN. D.O.T. #	POSTS	ALUM. THK.
6.25	30X30		1	.080
8.75	42X30	31-0279	2	.100

ONLY ONLY

31-0282 31-0283

AREA (SQ. FT)	SIZE (INCHES)	CONN. D.O.T. #	POSTS	ALUM. THK.
7.50	36X30		2	.080

ONLY ONLY

31-0295 31-0219

AREA (SQ. FT)	SIZE (INCHES)	CONN. D.O.T. #	POSTS	ALUM. THK.
7.50	36X30		2	.080

R3-8b

ONLY ONLY

AREA (SQ. FT)	SIZE (INCHES)	CONN. D.O.T. #	POSTS	ALUM. THK.
10.00	48X30	31-0302	2	.100

ONLY ONLY

31-0307 31-0372

AREA (SQ. FT)	SIZE (INCHES)	CONN. D.O.T. #	POSTS	ALUM. THK.
10.00	48X30		2	.100

ONLY

AREA (SQ. FT)	SIZE (INCHES)	CONN. D.O.T. #	POSTS	ALUM. THK.
8.75	42X30	31-0334	2	.100

ONLY ONLY

31-0370 31-0371

AREA (SQ. FT)	SIZE (INCHES)	CONN. D.O.T. #	POSTS	ALUM. THK.
8.75	42X30		2	.100

LEFT LANE MUST TURN LEFT

AREA (SQ. FT)	SIZE (INCHES)	CONN. D.O.T. #	POSTS	ALUM. THK.
20.00	48X60	31-0121L	2	.100
20.00	48X60	31-0122R	2	.100

RIGHT LANE MUST TURN RIGHT

AREA (SQ. FT)	SIZE (INCHES)	CONN. D.O.T. #	POSTS	ALUM. THK.
20.00	48X60	31-0124L	2	.100
20.00	48X60	31-0137R	2	.100

R4 - SERIES

R4-1

DO NOT PASS

AREA (SQ. FT)	SIZE (INCHES)	CONN. D.O.T. #	POSTS	ALUM. THK.
5.00	24X30	31-1502	1	.080

KEEP RIGHT EXCEPT TO PASS

AREA (SQ. FT)	SIZE (INCHES)	CONN. D.O.T. #	POSTS	ALUM. THK.
20.00	48X60	31-1574	2	.100

SLOW VEHICLES KEEP RIGHT

AREA (SQ. FT)	SIZE (INCHES)	CONN. D.O.T. #	POSTS	ALUM. THK.
20.00	48X60	31-1504	2	.100

R4-3

SLOWER TRAFFIC KEEP RIGHT

AREA (SQ. FT)	SIZE (INCHES)	CONN. D.O.T. #	POSTS	ALUM. THK.
5.00	24X30	31-1562	1	.080
20.00	48X60	31-1564	2	.100

R4-7

AREA (SQ. FT)	SIZE (INCHES)	CONN. D.O.T. #	POSTS	ALUM. THK.
5.00	24X30	31-1526	1	.080
12.00	36X48	31-1536	2	.100
20.00	48X60	31-1546	2	.100

R5 - SERIES

R5-1 *

DO NOT ENTER

LEGEND - WHITE
BACKGROUND - WHITE
CIRCLE - RED

AREA (SQ. FT)	SIZE (INCHES)	CONN. D.O.T. #	POSTS	ALUM. THK.
6.25	30X30	31-1119	1	.080
9.00	36X36	31-1120	1	.080
16.00	48X48	31-1121	2	.100

PROHIBITED PEDESTRIANS MOTOR BIKES MOTOR SCOOTERS BICYCLES

AREA (SQ. FT)	SIZE (INCHES)	CONN. D.O.T. #	POSTS	ALUM. THK.
6.00	36X24	31-1777	2	.080

R5-1 *

WRONG WAY

LEGEND - WHITE
BACKGROUND - RED

AREA (SQ. FT)	SIZE (INCHES)	CONN. D.O.T. #	POSTS	ALUM. THK.
6.00	36X24	31-1122	2	.080
8.75	42X30	31-1123	2	.100

EMERGENCY AND AUTHORIZED VEHICLES ONLY

AREA (SQ. FT)	SIZE (INCHES)	CONN. D.O.T. #	POSTS	ALUM. THK.
5.00	24X30	31-1790	1	.080
20.00	48X60	31-1792	2	.100

PROHIBITED
COMMERCIAL VEH
TRAILERS
COMBINATION VEH OVER 7500 LBS
VEH. OVER 8' HIGH
MOPEDS - BICYCLES PEDESTRIANS

AREA (SQ. FT)	SIZE (INCHES)	CONN. D.O.T. #	POSTS	ALUM. THK.
27.00	54X72	31-1719	2	.125

R5-10c

PEDESTRIANS PROHIBITED

AREA (SQ. FT)	SIZE (INCHES)	CONN. D.O.T. #	POSTS	ALUM. THK.
2.00	24X12	31-1776	1	.080

R6 - SERIES

R6-1

(L) ONE WAY

(R) ONE WAY

AREA (SQ. FT)	SIZE (INCHES)	CONN. D.O.T. #	POSTS	ALUM. THK.
3.00	36X12	31-1188L	1	.080
3.00	36X12	31-1177R	1	.080
6.75	54X18	31-1189L	1	.100
6.75	54X18	31-1178R	1	.100

R7 - SERIES

(R) (D) (P) (NO ARROW) (L)

HANDICAPPED PARKING PERMIT REQUIRED

VIOLATORS WILL BE FINED MIN $150

LEGEND - WHITE
BACKGROUND - BLUE

AREA (SQ. FT)	SIZE (INCHES)	CONN. D.O.T. #	POSTS	ALUM. THK.
2.00	12X24	31-0629	1	.080

R7-1

NO PARKING ANY TIME

(R) (D) (L)

LEGEND - RED
BACKGROUND - WHITE

AREA (SQ. FT)	SIZE (INCHES)	CONN. D.O.T. #	POSTS	ALUM. THK.
1.50	12X18	31-0630	1	.080

R7-2

NO PARKING 0:00 AM TO 0:00 PM

VARIABLE TIMES
(R) (D) (L)

LEGEND - RED
BACKGROUND - WHITE

AREA (SQ. FT)	SIZE (INCHES)	CONN. D.O.T. #	POSTS	ALUM. THK.
1.50	12X18	31-0603	1	.080

R8 - SERIES

R8-7

EMERGENCY STOPPING ONLY

AREA (SQ. FT)	SIZE (INCHES)	CONN. D.O.T. #	POSTS	ALUM. THK.
13.50	54X36	31-0667	2	.100

R9 - SERIES

HITCHHIKING PROHIBITED
DO NOT STOP

AREA (SQ. FT)	SIZE (INCHES)	CONN. D.O.T. #	POSTS	ALUM. THK.
27.50	66X60	31-1733	2B	.125

R10 - SERIES

R10-6

STOP HERE ON RED 31-0801

STOP HERE ON RED 31-0802

AREA (SQ. FT)	SIZE (INCHES)	CONN. D.O.T. #	POSTS	ALUM. THK.
6.00	24X36		1	.080

NO TURN ON RED

OVERHEAD MOUNTED

AREA (SQ. FT)	SIZE (INCHES)	CONN. D.O.T. #	POSTS	ALUM. THK.
2.25	18X18	31-0817		.080
4.00	24X24	31-0823		.080
9.00	36X36	31-0816		.080

RIGHT TURN ON RED FROM RIGHT LANE ONLY

AREA (SQ. FT)	SIZE (INCHES)	CONN. D.O.T. #	POSTS	ALUM. THK.
7.50	30X36	31-0847	1	.080
20.00	48X60	31-0849	2	.100

DO NOT BLOCK DRIVEWAY

AREA (SQ. FT)	SIZE (INCHES)	CONN. D.O.T. #	POSTS	ALUM. THK.
5.00	24X30	31-0803	1	.080
12.00	36X48	31-0804	2	.100

R10-10L

LEFT TURN SIGNAL

AREA (SQ. FT)	SIZE (INCHES)	CONN. D.O.T. #	POSTS	ALUM. THK.
2.25	18X18	31-0841	1	.080
5.00	24X24	31-0842	1	.080

DO NOT BLOCK INTERSECTION

AREA (SQ. FT)	SIZE (INCHES)	CONN. D.O.T. #	POSTS	ALUM. THK.
5.00	24X30	31-0806	1	.080
12.00	36X48	31-0807	2	.100

R10-11a

NO TURN ON RED

AREA (SQ. FT)	SIZE (INCHES)	CONN. D.O.T. #	POSTS	ALUM. THK.
3.00	18X24	31-0818	1	.080
5.00	24X30	31-0824	1	.080
7.50	30X36	31-0830	1	.080
12.00	36X48	31-0819	2	.100

R11 - SERIES

R11-1

KEEP OFF MEDIAN

AREA (SQ. FT)	SIZE (INCHES)	CONN. D.O.T. #	POSTS	ALUM. THK.
5.00	24X30	31-1915	1	.080
20.00	48X60	31-1918	2	.100

NOTES:

FOR METRIC SEE CONVERSION CHART.

1. THE LEGEND "O.S.T.A." SHALL APPEAR ON ALL R- SERIES SIGNS EXCEPT WHEN SUFFIXED WITH THE LETTER "Z".
2. FOR SPECIFIC SIGN DESIGN CONTACT CONN. D.O.T., DIVISION OF TRAFFIC ENGINEERING. FOR BOLT HOLE PATTERN REFER TO FHWA PUBLICATION "STANDARD HIGHWAY SIGNS". SIGNS OF DIFFERENT DIMENSIONS TO BE BE ERECTED ON THE SAME POSTS, OR SPAN/MAST ARM MOUNTED, MAY REQUIRE SPECIAL BOLT HOLE PATTERNS.
3. POSTS - SEE TYP. SHEET (SHT #9) - "TYPICAL METAL SIGN POSTS AND SIGN MOUNTING DETAILS."
4. POSTS - TYPE A (EXCEPT WHERE NOTED WITH A "B" FOR TYPE B)
5. FOR OVERHEAD MOUNTED SIGNS, SEE TYPICAL SIGNAL SHEET - "MISC. TRAFFIC SIGNAL INSTALLATION DETAILS."
6. SIGNS SHALL BE FABRICATED OF ONE CONTINUOUS PIECE OF SHEET ALUMINUM. SPLICING OF SHEET ALUMINUM WILL NOT BE ACCEPTED.
7. BACKGROUND SHEETING SHALL BE TYPE III RETROREFLECTIVE SHEETING, EXCEPT NOTED BY *.

COLORS:

R-SERIES
BACKGROUND - WHITE (SILVER) - EXCEPT AS NOTED.
LEGEND - BLACK - EXCEPT AS NOTED.
ALL COLORS SHALL BE RETROREFLECTIVE WITH THE EXCEPTION OF BLACK WHICH SHALL BE OPAQUE.
* SIGNS TO BE "BRIGHT WIDE ANGLE RETROREFLECTIVE SHEETING".

REV.	DATE	REVISION DESCRIPTION
3	6-2012	REVISED NOTE #1 TO REFERENCE "O.S.T.A."
2	6-2010	INCLUDED SIGNS TO MEET 2009 MUTCD REQUIREMENTS.
1	1-2010	REVISED SHEETING FROM TYPE I TO III.

METRIC CONVERSION CHART (1" = 25mm)

ENGLISH	METRIC	ENGLISH	METRIC	ENGLISH	METRIC
12"	300	42"	1050	72"	1800
18"	450	48"	1200	78"	1950
24"	600	54"	1350	84"	2100
30"	750	60"	1500	90"	2250
36"	900	66"	1650	96"	2400

DESIGNER/DRAFTER: D. K. SWINBURNE
CHECKED BY: L.N. CONROY
Plotted: 10/7/2014

STATE OF CONNECTICUT
DEPARTMENT OF TRANSPORTATION

Filename: 06.05.TR.MSH.SGN.094.0255.R SERIES SIGNS.dgn

SIGNATURE/BLOCK:

Kleinfelder
500 Enterprise Drive,
Suite 4B
Rocky Hill, CT 06067

PROJECT TITLE:
PAVEMENT PRESERVATION ON I-95

TOWN: NEW LONDON

DRAWING TITLE: SIGN FACE SHEET ALUMINUM R-SERIES SIGNS TYPICAL DETAILS

PROJECT NO. 94-255

DRAWING NO. T-5

SHEET NO. 06.06

S - SERIES

S1-1

AREA (SQ. FT)	SIZE (INCHES)	CONN. D.O.T. #	POSTS	ALUM. THK.
6.75	36	✱41-2112	1	.080
12.00	48	✱41-2113	2	.100

W1 - SERIES

W1-1L

AREA (SQ. FT)	SIZE (INCHES)	CONN. D.O.T. #	POSTS	ALUM. THK.
6.25	30	41-4006	1	.080
9.00	36	41-4031	1	.080
16.00	48	41-4056	2	.100

W1-1R

AREA (SQ. FT)	SIZE (INCHES)	CONN. D.O.T. #	POSTS	ALUM. THK.
6.25	30	41-4005	1	.080
9.00	36	41-4160	1	.080
16.00	48	41-4055	2	.100

AREA (SQ. FT)	SIZE (INCHES)	CONN. D.O.T. #	POSTS	ALUM. THK.
9.00	36	41-4141	1	.080
16.00	48	41-4062	2	.100

AREA (SQ. FT)	SIZE (INCHES)	CONN. D.O.T. #	POSTS	ALUM. THK.
9.00	36	41-4140	1	.080
16.00	48	41-4061	2	.100

AREA (SQ. FT)	SIZE (INCHES)	CONN. D.O.T. #	POSTS	ALUM. THK.
6.25	30	41-4028	1	.080
9.00	36	41-4084	1	.080
16.00	48	41-4068	2	.100

W1-2

AREA (SQ. FT)	SIZE (INCHES)	CONN. D.O.T. #	POSTS	ALUM. THK.
6.25	30	41-4027	1	.080
9.00	36	41-4083	1	.080
16.00	48	41-4067	2	.100

AREA (SQ. FT)	SIZE (INCHES)	CONN. D.O.T. #	POSTS	ALUM. THK.
9.0	36	41-4139	1	.080
16.00	48	41-4088	2	.100

AREA (SQ. FT)	SIZE (INCHES)	CONN. D.O.T. #	POSTS	ALUM. THK.
9.0	36	41-4040	1	.080
16.00	48	41-4087	2	.100

AREA (SQ. FT)	SIZE (INCHES)	CONN. D.O.T. #	POSTS	ALUM. THK.
9.00	36	41-4128	1	.080
16.00	48	41-4058	2	.100

W1-6

(LEFT OR RIGHT)

AREA (SQ. FT)	SIZE (INCHES)	CONN. D.O.T. #	POSTS	ALUM. THK.
9.0	36	41-4127	1	.080
16.00	48	41-4057	2	.100

AREA (SQ. FT)	SIZE (INCHES)	CONN. D.O.T. #	POSTS	ALUM. THK.
8.00	48X24	41-4222	2	.100
12.50	60X30	41-4224	2	.100

W1-7

AREA (SQ. FT)	SIZE (INCHES)	CONN. D.O.T. #	POSTS	ALUM. THK.
8.00	48X24	41-4207	2	.100
12.50	60X30	41-4208	2	.100

W1-10L

AREA (SQ. FT)	SIZE (INCHES)	CONN. D.O.T. #	POSTS	ALUM. THK.
9.00	36	41-4085	1	.080
16.00	48	41-4090	2	.100

W1-10R

AREA (SQ. FT)	SIZE (INCHES)	CONN. D.O.T. #	POSTS	ALUM. THK.
9.00	36	41-4043	1	.080
16.00	48	41-4089	2	.100

W1-8

(LEFT OR RIGHT)

AREA (SQ. FT)	SIZE (INCHES)	CONN. D.O.T. #	POSTS	ALUM. THK.
3.00	18X24	41-4250	1	.080
5.00	24X30	41-4203	1	.080
7.50	30X36	41-4204	1	.080
12.00	36X48	41-4251	2	.080

W2 - SERIES

W2-1

AREA (SQ. FT)	SIZE (INCHES)	CONN. D.O.T. #	POSTS	ALUM. THK.
6.25	30	41-4226	1	.080
9.00	36	41-4236	1	.080
16.00	48	41-4246	2	.100

W2-2

(LEFT OR RIGHT)

AREA (SQ. FT)	SIZE (INCHES)	CONN. D.O.T. #	POSTS	ALUM. THK.
6.25	30	41-4225	1	.080
9.00	36	41-4235	1	.080
16.00	48	41-4245	2	.100

W2-3

(L) (R)

AREA (SQ. FT)	SIZE (INCHES)	CONN. D.O.T. #	POSTS	ALUM. THK.
6.25	30	41-4220L	1	.080
6.25	30	41-4219R	1	.080
9.00	36	41-4253L	1	.080
9.00	36	41-4252R	1	.080
16.00	48	41-4244L	2	.100
16.00	48	41-4243R	2	.100

W2-4

AREA (SQ. FT)	SIZE (INCHES)	CONN. D.O.T. #	POSTS	ALUM. THK.
6.25	30	41-4217	1	.080
9.00	36	41-4255	1	.080
16.00	48	41-4247	2	.100

W3 - SERIES

W3-1

OCTAGON - RED

AREA (SQ. FT)	SIZE (INCHES)	CONN. D.O.T. #	POSTS	ALUM. THK.
6.25	30	41-0501	1	.080
9.00	36	41-0502	1	.080
16.00	48	41-0503	2	.100

W3-2

TRIANGLE - RED & WHITE

AREA (SQ. FT)	SIZE (INCHES)	CONN. D.O.T. #	POSTS	ALUM. THK.
6.25	30	41-0504	1	.080
9.00	36	41-0505	2	.100
16.00	48	41-0506	2	.100

W3-3

SYMBOL & LEGEND - BLACK
BACKGROUND - YELLOW
TOP CIRCLE - RED
BOTTOM CIRCLE - GREEN

AREA (SQ. FT)	SIZE (INCHES)	CONN. D.O.T. #	POSTS	ALUM. THK.
6.25	30	41-0835	1	.080
9.00	36	41-0836	1	.080
16.00	48	41-0848	2	.100
24.00	60	41-0860	2	.125

WHEN FLASHING STOP AHEAD

W/ FLASHERS

AREA (SQ. FT)	SIZE (INCHES)	CONN. D.O.T. #	POSTS	ALUM. THK.
25.00	60	41-0534	2B	.125

W4 - SERIES

W4-1L

AREA (SQ. FT)	SIZE (INCHES)	CONN. D.O.T. #	POSTS	ALUM. THK.
9.00	36	41-4448	1	.080
16.00	48	41-4452	2	.100

W4-1R

AREA (SQ. FT)	SIZE (INCHES)	CONN. D.O.T. #	POSTS	ALUM. THK.
9.00	36	41-4449	1	.080
16.00	48	41-4459	2	.100

W4-2L

AREA (SQ. FT)	SIZE (INCHES)	CONN. D.O.T. #	POSTS	ALUM. THK.
9.00	36	41-4442	1	.080
16.00	48	41-4446	2	.100

W4-2R

AREA (SQ. FT)	SIZE (INCHES)	CONN. D.O.T. #	POSTS	ALUM. THK.
9.00	36	41-4441	1	.080
16.00	48	41-4447	2	.100

W4-3L

AREA (SQ. FT)	SIZE (INCHES)	CONN. D.O.T. #	POSTS	ALUM. THK.
6.25	30	41-4433	1	.080
9.00	36	41-4468	1	.080
16.00	48	41-4435	2	.100

W4-3R

AREA (SQ. FT)	SIZE (INCHES)	CONN. D.O.T. #	POSTS	ALUM. THK.
6.25	30	41-4432	1	.080
9.00	36	41-4470	1	.080
16.00	48	41-4434	2	.100

W5 - SERIES

W5-1

ROAD NARROWS

AREA (SQ. FT)	SIZE (INCHES)	CONN. D.O.T. #	POSTS	ALUM. THK.
9.00	36	41-4402	1	.080
16.00	48	41-4404	2	.100

W6 - SERIES

W6-1 W6-2

AREA (SQ. FT)	SIZE (INCHES)	CONN. D.O.T. #	POSTS	ALUM. THK.
6.25	30	41-4333	1	.080
9.00	36	41-4335	1	.080
16.00	48	41-4330	2	.100

W6-3

AREA (SQ. FT)	SIZE (INCHES)	CONN. D.O.T. #	POSTS	ALUM. THK.
9.00	36	41-4329	1	.080
16.00	48	41-4331	2	.100

W7 - SERIES

W7-1

AREA (SQ. FT)	SIZE (INCHES)	CONN. D.O.T. #	POSTS	ALUM. THK.
6.25	30	41-4506	1	.080
9.00	36	41-4530	1	.080
16.00	48	41-4508	2	.100

W8 - SERIES

W8-5

AREA (SQ. FT)	SIZE (INCHES)	CONN. D.O.T. #	POSTS	ALUM. THK.
6.25	30	41-4519	1	.080
9.00	36	41-4520	1	.080
16.00	48	41-4521	2	.100

W9 - SERIES

W9-1

LEFT LANE ENDS (L)
RIGHT LANE ENDS (R)

AREA (SQ. FT)	SIZE (INCHES)	CONN. D.O.T. #	POSTS	ALUM. THK.
9.00	36	41-4443L	1	.080
9.00	36	41-4440R	1	.080
16.00	48	41-4444L	2	.100
16.00	48	41-4445R	2	.100

W9-2

LANE ENDS MERGE LEFT (L)
LANE ENDS MERGE RIGHT (R)

AREA (SQ. FT)	SIZE (INCHES)	CONN. D.O.T. #	POSTS	ALUM. THK.
9.00	36	41-4454L	1	.080
9.00	36	41-4453R	1	.080
16.00	48	41-4456L	2	.100
16.00	48	41-4455R	2	.100

SLOW VEHICLE LANE ENDS

AREA (SQ. FT)	SIZE (INCHES)	CONN. D.O.T. #	POSTS	ALUM. THK.
22.00	66X48	41-1510	2	.100

W10 - SERIES

W10-1

AREA (SQ. FT)	SIZE (INCHES)	CONN. D.O.T. #	POSTS	ALUM. THK.
7.07	36	41-2201	1	.080

W11 - SERIES

W11-2

AREA (SQ. FT)	SIZE (INCHES)	CONN. D.O.T. #	POSTS	ALUM. THK.
6.25	30	41-4810	1	.080
9.00	36	41-4811	1	.080
16.00	48	41-4812	2	.100

W11-8

AREA (SQ. FT)	SIZE (INCHES)	CONN. D.O.T. #	POSTS	ALUM. THK.
6.25	30	41-4680	1	.080
9.00	36	41-4681	1	.080
16.00	48	41-4692	2	.100

W12 - SERIES

W12-1

AREA (SQ. FT)	SIZE (INCHES)	CONN. D.O.T. #	POSTS	ALUM. THK.
6.25	30	41-4213	1	.080
9.00	36	41-4215	1	.080
16.00	48	41-4214	2	.100

LEFT LANE

(SUBPLATE)

AREA (SQ. FT)	SIZE (INCHES)	CONN. D.O.T. #	POSTS	ALUM. THK.
7.50	36X30	41-4729		.080

W12-2

00 FT 0 IN

AREA (SQ. FT)	SIZE (INCHES)	CONN. D.O.T. #	POSTS	ALUM. THK.
9.00	36	41-4706	1	.080
16.00	48	41-4708	2	.100

RIGHT LANE

(SUBPLATE)

AREA (SQ. FT)	SIZE (INCHES)	CONN. D.O.T. #	POSTS	ALUM. THK.
7.50	36X30	41-4728		.080

W13 - SERIES

W13-1

00 M.P.H.

AREA (SQ. FT)	SIZE (INCHES)	CONN. D.O.T. #	POSTS	ALUM. THK.
2.25	18X18	41-5568	1	.080
4.00	24X24	41-5569	1	.080
6.25	30X30	41-5573	1	.080
16.00	48X48	41-5572	2	.100

W13-2

EXIT 00 M.P.H.

AREA (SQ. FT)	SIZE (INCHES)	CONN. D.O.T. #	POSTS	ALUM. THK.
20.00	48X60	41-5596	2	.100

W13-3

RAMP 00 M.P.H.

AREA (SQ. FT)	SIZE (INCHES)	CONN. D.O.T. #	POSTS	ALUM. THK.
20.00	48X60	41-5598	2B	.100

W16 - SERIES

W16-2aP

41-6130 000 FT
41-6132 000 FT
41-6134 0000 FT

(SUBPLATE)
USE AT ADVANCE SIGN LOCATION

AREA (SQ. FT)	SIZE (INCHES)	CONN. D.O.T. #	POSTS	ALUM. THK.
2.00	24X12	41-6130		.080
3.75	30X18	41-6132		.080
7.00	42X24	41-6134		.100
2.0	24X12	✱41-6140		.080
3.75	30X18	✱41-6142		.080

W16-7PL

(SUBPLATE)
USE WITH S1-1 & W11-2 AT CROSSWALK

AREA (SQ. FT)	SIZE (INCHES)	CONN. D.O.T. #	POSTS	ALUM. THK.
2.00	24X12	41-2607		.080
3.75	30X18	41-2608		.080
2.00	24X12	✱41-2617		.080
3.75	30X18	✱41-2618		.080

W16-7PR

(SUBPLATE)
USE WITH S1-1 & W11-2 AT CROSSWALK

AREA (SQ. FT)	SIZE (INCHES)	CONN. D.O.T. #	POSTS	ALUM. THK.
2.00	24X12	41-2609		.080
3.75	30X18	41-2610		.080
2.00	24X12	✱41-2619		.080
3.75	30X18	✱41-2620		.080

W16-9P

AHEAD

AREA (SQ. FT)	SIZE (INCHES)	CONN. D.O.T. #	POSTS	ALUM. THK.
2.00	24X12	41-6125	1	.080
3.75	30X18	41-6112	1	.080
6.00	36X24	41-6116	1	.080
12.00	48X36	41-6115	2	.100

W16-9P

AHEAD

AREA (SQ. FT)	SIZE (INCHES)	CONN. D.O.T. #	POSTS	ALUM. THK.
2.00	24X12	✱41-6126	1	.080
3.75	30X18	✱41-6137	1	.080
6.00	36X24	✱41-6138	1	.080
12.00	48X36	✱41-6139	2	.100

NOTES:

FOR METRIC SEE CONVERSION CHART.

1. FOR SPECIFIC SIGN DESIGN CONTACT CONN. D.O.T., DIVISION OF TRAFFIC ENGINEERING.
   FOR BOLT HOLE PATTERN REFER TO FHWA PUBLICATION "STANDARD HIGHWAY SIGNS".
   SIGNS OF DIFFERENT DIMENSIONS TO BE ERECTED ON THE SAME POSTS, OR SPAN/MAST ARM MOUNTED, MAY REQUIRE SPECIAL BOLT HOLE PATTERNS.
2. POSTS - SEE STANDARD SHEET TR-1208_02 "METAL SIGN POSTS AND SIGN MOUNTING DETAILS."
3. POSTS - TYPE A (EXCEPT WHERE NOTED WITH A "B" FOR TYPE B)
4. SIGNS SHALL BE FABRICATED OF ONE CONTINUOUS PIECE OF SHEET ALUMINUM.
   SPLICING OF SHEET ALUMINUM WILL NOT BE ACCEPTED.

COLORS:

S & W-SERIES
BACKGROUND - YELLOW - EXCEPT AS NOTED.
✱ BACKGROUND - FLUORESCENT YELLOW GREEN
LEGEND - BLACK - EXCEPT AS NOTED.
ALL COLORS SHALL BE TYPE III RETROREFLECTIVE WITH THE EXCEPTION OF BLACK WHICH SHALL BE OPAQUE.

REV.	DATE	REVISION DESCRIPTION
1	11-2013	UPDATED PER MUTCD.
1	1-2010	REVISED SHEETING FROM TYPE I TO III.

METRIC CONVERSION CHART (1" = 25mm)

ENGLISH	METRIC	ENGLISH	METRIC	ENGLISH	METRIC
12"	300	42"	1050	72"	1800
18"	450	48"	1200	78"	1950
24"	600	54"	1350	84"	2100
30"	750	60"	1500	90"	2250
36"	900	66"	1650	96"	2400

DESIGNER/DRAFTER: D.K. SWINBURNE
CHECKED BY: L.N. CONROY
Plotted: 10/7/2014

STATE OF CONNECTICUT
DEPARTMENT OF TRANSPORTATION

Filename: 06.06_TR_MSH_SGN_094_0255_S&W SERIES SIGNS.dgn

SIGNATURE/BLOCK:

Kleinfelder
500 Enterprise Drive,
Suite 4B
Rocky Hill, CT 06067

PROJECT TITLE:
PAVEMENT PRESERVATION ON I-95

TOWN:
NEW LONDON

DRAWING TITLE:
SIGN FACE SHEET ALUMINUM S&W SERIES SIGNS TYPICAL DETAILS

PROJECT NO. **94-255**
DRAWING NO. **T-6**
SHEET NO. **06.07**