03 - HIGHWAY INDEX

INDEX OF DRAWINGS

DRAWING NUMBER	DRAWING TITLE	DRAWING NUMBER	DRAWING TITLE
HWY-01	HIGHWAY INDEX		
PLN-01	ROADWAY PLAN		
PLN-02	ROADWAY PLAN		

DESIGNED BY:

Stantec

STANTEC CONSULTING SERVICES INC.
55 CHURCH STREET
SUITE 601
NEW HAVEN CT, 06510

STATE OF CONNECTICUT
ANDREW M. LESSARD
Andrew Lessard
2015.08.18
15:57:44-04'00'

REV.	DATE	REVISION DESCRIPTION	SHEET NO.
-	-	-	-
-	-	-	-
-	-	-	-
-	-	-	-
-	-	-	-
-	-	-	-

THE INFORMATION, INCLUDING ESTIMATED QUANTITIES OF WORK, SHOWN ON THESE SHEETS IS BASED ON LIMITED INVESTIGATIONS BY THE STATE AND IS IN NO WAY WARRANTED TO INDICATE THE CONDITIONS OF ACTUAL QUANTITIES OF WORK WHICH WILL BE REQUIRED.

Plotted Date: 8/18/2015

DESIGNER/DRAFTER: JRA
CHECKED BY: AML

STATE OF CONNECTICUT
DEPARTMENT OF TRANSPORTATION

Filename: ...\HWY-01 HIGHWAY INDEX.dgn

SIGNATURE/BLOCK:
Stantec Consulting Services Inc.
55 Church Street
Suite 601
New Haven, CT 06510

PROJECT TITLE:
REHABILITATION OF BRIDGES
03311, 03312, 03313
03320 & 03322

TOWN:
PLAINVILLE & NEW BRITAIN

DRAWING TITLE:
HIGHWAY INDEX

PROJECT NO. 109-0172
DRAWING NO. HWY-01
SHEET NO. 03.01

Connecticut Department of Transportation
QA/QC Format Check

PAVEMENT MARKING NOTES:

1. ALL PAVEMENT MARKINGS TO BE EPOXY RESIN.

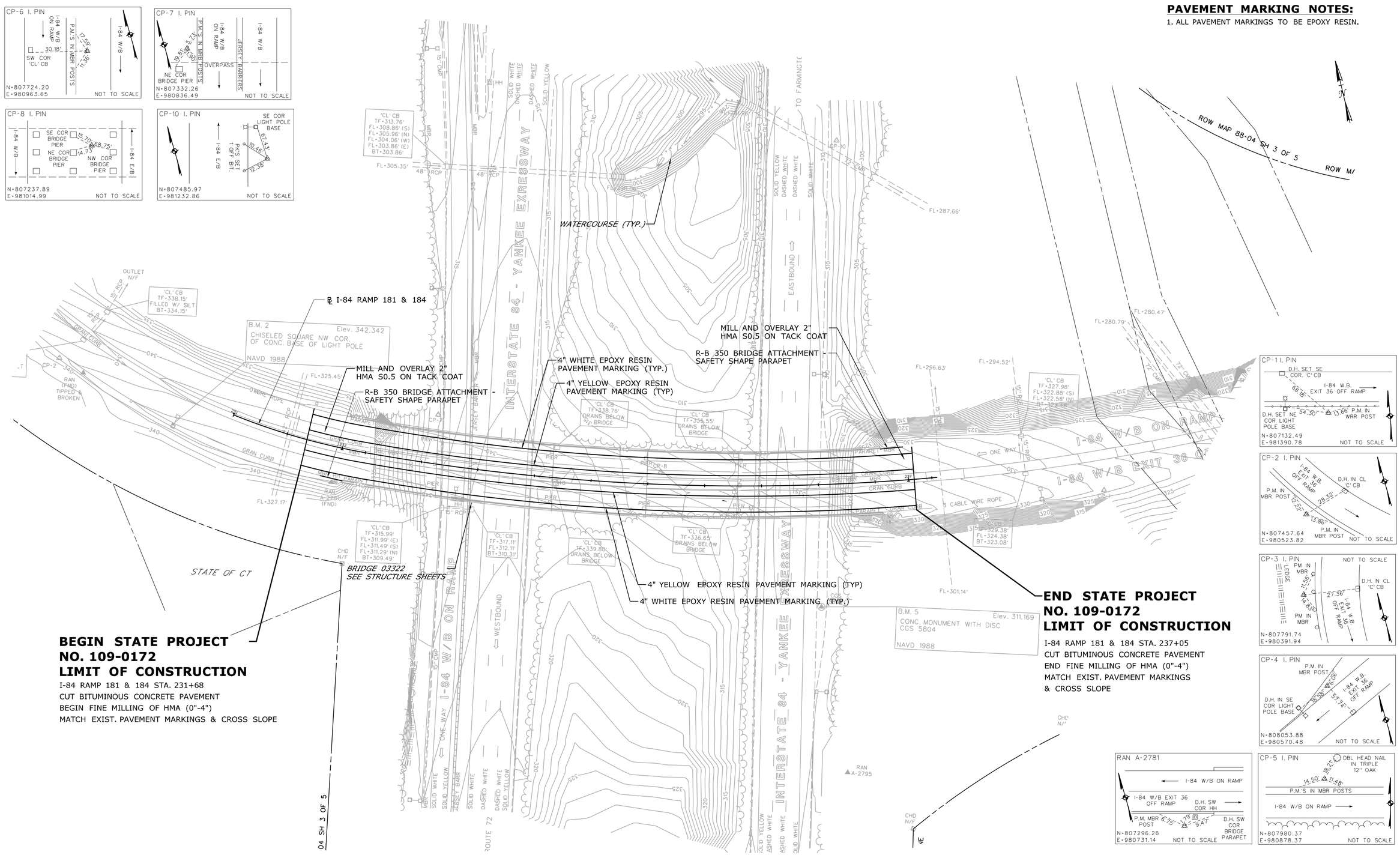

REV.	DATE	REVISION DESCRIPTION	SHEET NO.
-	-	-	-
-	-	-	-
-	-	-	-
-	-	-	-
-	-	-	-
-	-	-	-

THE INFORMATION, INCLUDING ESTIMATED QUANTITIES OF WORK, SHOWN ON THESE SHEETS IS BASED ON LIMITED INVESTIGATIONS BY THE STATE AND IS IN NO WAY WARRANTED TO INDICATE THE CONDITIONS OF ACTUAL QUANTITIES OF WORK WHICH WILL BE REQUIRED.

Plotted Date: 8/18/2015

DESIGNER/DRAFTER: KG

CHECKED BY: AML

SCALE IN FEET 0 40 80

SCALE 1"=40'

STATE OF CONNECTICUT
DEPARTMENT OF TRANSPORTATION

Filename: ...\PLN-01 HIGHWAY PLAN_01.dgn

SIGNATURE/BLOCK:

Stantec Consulting Services Inc.
55 Church Street
Suite 601
New Haven, CT 06510

PROJECT TITLE:

REHABILITATION OF BRIDGES 03311, 03312, 03313 03320 & 03322

TOWN: **PLAINVILLE & NEW BRITAIN**

DRAWING TITLE: **ROADWAY PLAN**

PROJECT NO. 109-0172

DRAWING NO. PLN-01

SHEET NO. 03.02

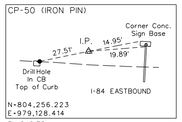

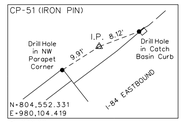

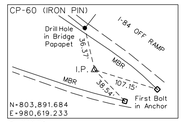

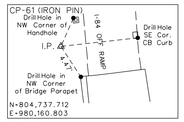

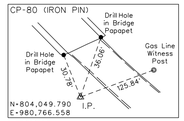

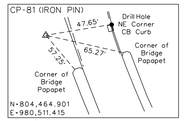

NOTES

1. REMOVE EXISTING METAL BEAM RAIL AND POSTS AS REQUIRED FOR ACCESS TO PIERS, AND REINSTALL METAL BEAM RAIL AND POSTS UPON COMPLETION OF WORK. THIS WORK SHALL BE INCLUDED IN ITEM "MAINTENANCE AND PROTECTION OF TRAFFIC".
2. REMOVAL OF EXISTING METAL BEAM RAIL SHALL ONLY OCCUR IF POSITIVE PROTECTION (TPCBC) IS INSTALLED AT THE AREA IN QUESTION.
3. COORDINATE ACCESS ACROSS RAILROAD AS REQUIRED WITH PAN AM RAILWAYS.
4. CONTRACTOR REMAIN OUTSIDE OF ALL WETLAND AREAS AND PROVIDE SEDIMENTATION CONTROL AS REQUIRED TO PREVENT SOIL RUNOFF FROM ENTERING WETLAND AREAS, OR ADJACENT STORM DRAINAGE SYSTEMS. ALL DISTURBED AREAS SHALL BE RESTORED WITH TOPSOIL AND SEEDED.

PAVEMENT MARKING NOTES:

1. ALL PAVEMENT MARKINGS TO BE EPOXY RESIN.

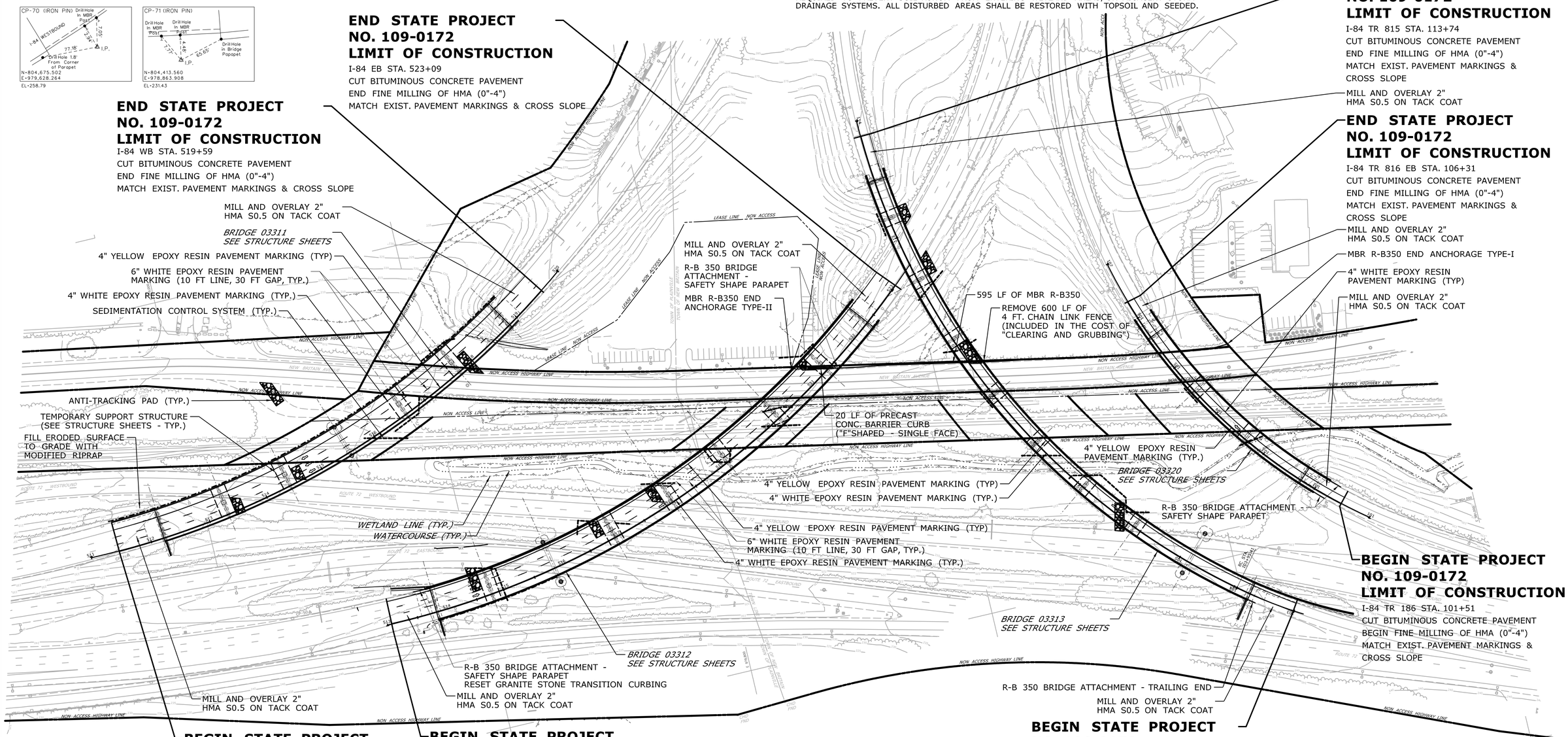

REV.	DATE	REVISION DESCRIPTION	SHEET NO.
-	-	-	-
-	-	-	-
-	-	-	-
-	-	-	-
-	-	-	-
-	-	-	-

THE INFORMATION, INCLUDING ESTIMATED QUANTITIES OF WORK, SHOWN ON THESE SHEETS IS BASED ON LIMITED INVESTIGATIONS BY THE STATE AND IS IN NO WAY WARRANTED TO INDICATE THE CONDITIONS OF ACTUAL QUANTITIES OF WORK WHICH WILL BE REQUIRED.

Plotted Date: 8/18/2015

DESIGNER/DRAFTER: **KPG**
CHECKED BY: **AML**
SCALE IN FEET 0 80 160
SCALE 1"=80'

STATE OF CONNECTICUT
DEPARTMENT OF TRANSPORTATION

Filename: ...\PLN-02 HIGHWAY PLAN_02.dgn

SIGNATURE/BLOCK:
Stantec Consulting Services Inc.
55 Church Street
Suite 601
New Haven, CT 06510

PROJECT TITLE:
REHABILITATION OF BRIDGES 03311, 03312, 03313 03320 & 03322

TOWN: **PLAINVILLE & NEW BRITAIN**

DRAWING TITLE: **ROADWAY PLAN**

PROJECT NO. **109-0172**
DRAWING NO. **PLN-02**
SHEET NO. **03.03**