TASK 210 SUBSURFACE SITE INVESTIGATION REPORT

Route 31 Reconstruction
Coventry, Connecticut

Prepared for:
Connecticut Department of Transportation
Newington, Connecticut

ConnDOT Project No. 32-130
ConnDOT Assignment No. 302-3147
DTC Project No. 03-273-17E

February 2007

ENGINEERED SOLUTIONS

dtc

LAND
STRUCTURES
WATER

DIVERSIFIED TECHNOLOGY CONSULTANTS
556 WASHINGTON AVENUE NORTH HAVEN CT 06473 203 239 4200 203 234 7376 FAX

TABLE OF CONTENTS

		Page #
1.0	INTRODUCTION	1
2.0	SITE DESCRIPTION	1
3.0	LOCAL ENVIRONMENT & RECEPTORS	3
	3.1 Hydrogeology	3
	3.2 Geology	3
4.0	SUBSURFACE INVESTIGATION	8
	4.1 Geoprobe® Soil Borings & Soil Sample Analyses	8
	4.2 Groundwater Grab Sample Collection & Analyses	8
	4.3 Project Quality Assurance/Quality Control Practices	9
5.0	DISCUSSION OF SAMPLE RESULTS	10
	5.1 Regulatory Criteria	10
	5.2 Results of Geoprobe® Boring Soil Sample Analyses	12
	5.3 Results of Groundwater Grab Sample Analyses	15
	5.4 Quality Assurance/Quality Control Samples	16
6.0	DISCUSSION OF AFFECTED RESOURCES	17
	6.1 Areas of Environmental Concern	17
	6.2 Groundwater Areas of Environmental Concern	18
	6.3 Low-Level Areas of Environmental Concern	19
7.0	RECOMMENDATIONS	21
8.0	LIMITATIONS	22

Figures

Figure 1 - Site Location Plan	2
Figure 2a – Task 210 Project Area & Sampling Locations	4
Figure 2b – Task 210 Project Area & Sampling Locations	5
Figure 2c – Task 210 Project Area & Sampling Locations	6
Figure 2d – Task 210 Project Area & Sampling Locations	7

Table of Contents (continued)

Tables

Table 1(a) to 1(k)	Results of Geoprobe® Boring Soil Sample Analyses
Table 2(a) & 2(b)	Results of Groundwater Grab Sample Analyses

Appendices

Appendix A	Boring Logs
Appendix B	Soil Sample Laboratory Reports
Appendix C	Groundwater Sample Laboratory Reports
Appendix D	QA/QC Sample Laboratory Reports
Appendix E	Identified Preliminary Areas of Environmental Concern

1.0 INTRODUCTION

The Connecticut Department of Transportation (ConnDOT) retained Diversified Technology Consultants, Inc. (DTC) to conduct a Task 210 Subsurface Site Investigation (SSI) in support of ConnDOT Project #32-130, Reconstruction of Route 31, Coventry, Connecticut. The project will involve the reconstruction of Route 31 from its intersection with Lake Street and Stonehouse Road (Route 275), east to Woods Lane for a total of approximately 4,170 feet. The proposed construction improvements to the project corridor will include the vertical and horizontal realignment of the existing curve located approximately 400 feet southeast of Route 275. Additional proposed construction activities will include cut and fill activities, utility realignments, and drainage structure improvements. The project corridor's location and pertinent features are depicted in Figures 1 and 2, respectively.

This Task 210 - Subsurface Site Investigation was conducted in areas of anticipated construction and/or right-of-way activities, adjacent to properties that were identified as having a moderate or high risk designation in CEE's April 2000 Task 110 – Corridor Land Use Evaluation report.

The purpose of this Task 210 SSI was to collect and review on-site soil and groundwater data in order to complete a characterization of the project corridor with respect to subsurface contamination. An additional purpose of this Task 210 was to evaluate whether the proposed construction activities may include management of contaminated soil or groundwater.

2.0 SITE DESCRIPTION

This Task 210 - Subsurface Site Investigation was conducted on land owned by the State of Connecticut and the Town of Coventry in areas of anticipated construction activities within the Route 31 project corridor, and adjacent to properties that were identified as having a moderate or high risk designation in CEE's April 2000 Task 110 – Corridor Land Use Evaluation report. Properties within the project corridor consist of a mixture of commercial, industrial, and residential properties. Potential properties of concern include current and former gasoline service stations, a former furniture stripping business that is listed on the Comprehensive Environmental Response, Compensation, and Liability Information System (CERCLIS) database, a former paint shop, former mills, the Town maintenance garage, current and former industrial businesses, auto repair shops, an automotive parts store, a laundromat, and properties listed on the Connecticut Leaking Underground Storage Tank (LUST) database. The site area is depicted in Figures 2a to 2d - Task 210 Project Area & Sampling Locations.

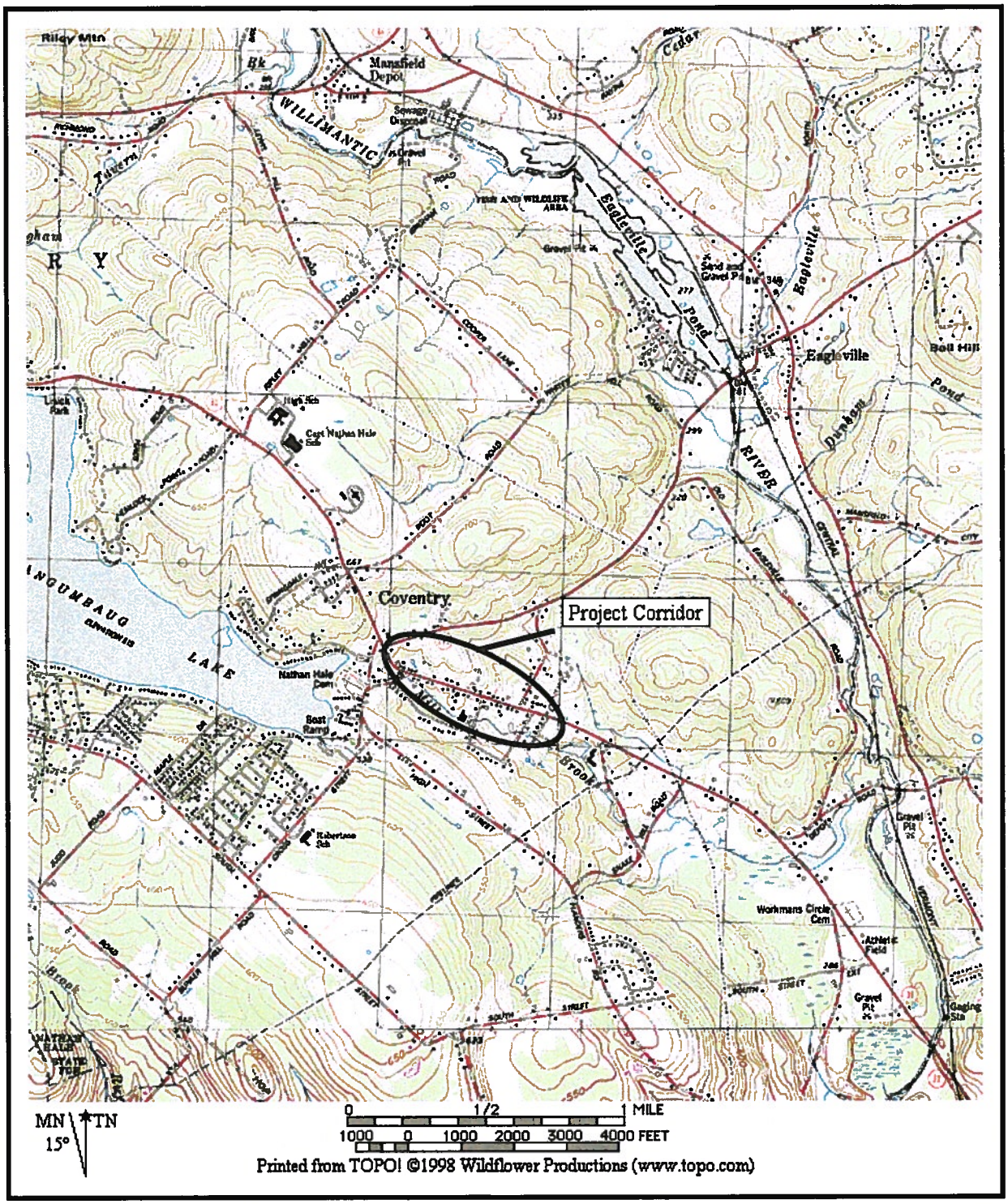

FIGURE 1 - Site Location Plan
Route 31 Reconstruction
Colchester, Connecticut

3.0 LOCAL ENVIRONMENT & RECEPTORS

3.1 Hydrogeology

The CTDEP's "Environmental GIS Data for Connecticut" depicts the groundwater classification for the project corridor as "GB/GA." A "GB/GA" groundwater classification indicates that the groundwater may not be suitable for direct human consumption without the need for treatment due to waste discharges, spills or leaks of chemicals, or land use impacts. The CTDEP's goal in a "GB/GA" groundwater area is to restore the groundwater quality to "GA" quality. Properties in the project area are either connected to the public water system and municipal sewer system, or have private drinking water wells and/or septic systems. Based on information observed during the soil boring advancement activities, groundwater beneath the project corridor ranges approximately 7 to 9 feet below grade surface (bgs).

The project area is located within the Willimantic Regional Drainage Basin, within the Thames Major Drainage Basin. The general topography of the site slopes to the southeast. Therefore, based upon the topography and the direction of flow of the Mill Brook, the inferred direction of groundwater flow is southeast. The Mill Brook is classified as a Class "B" surface water body with designated uses suitable for recreational use, fish and wildlife habitat, agricultural and industrial supply, and navigation.

3.2 Geology

The CTDEP's "Environmental GIS Data for Connecticut" indicates that the soil in the eastern and western portion of the project corridor is described as Till, which is a poorly sorted, generally non-stratified mixture of grain sizes ranging from clay to large boulders with a sand and silt matrix. The soil in the central portion of the project corridor is described as Thick Till, which is till greater than 10 to 15 feet thick. Soil encountered during the advancement of the Geoprobe® borings consisted of brown, to orange-brown, to gray-brown sand and silt units with various amounts of gravel and cobbles (till).

The "Bedrock Geological Map of Connecticut" (Rodgers 1985), indicates that the bedrock unit underlying the western portion of the project corridor is the Yantic Member of the Tatnic Hill Formation, which is described as a gray to dark-gray, fine to medium-grained schist. The bedrock unit underlying the central portion of the project corridor is the Fly Pond Member of the Tatnic Hill Formation, which is described as a light-gray, medium-grained calc-silicate gneiss. The bedrock unit underlying the eastern portion of the project corridor is the Tatnic Hill Formation, which is described as a gray to dark-gray, medium-grained gneiss or schist. Sampler refusal on gray schist and gneiss rock units was encountered in all of the soil borings at depths ranging from 2 to 10 feet below grade.

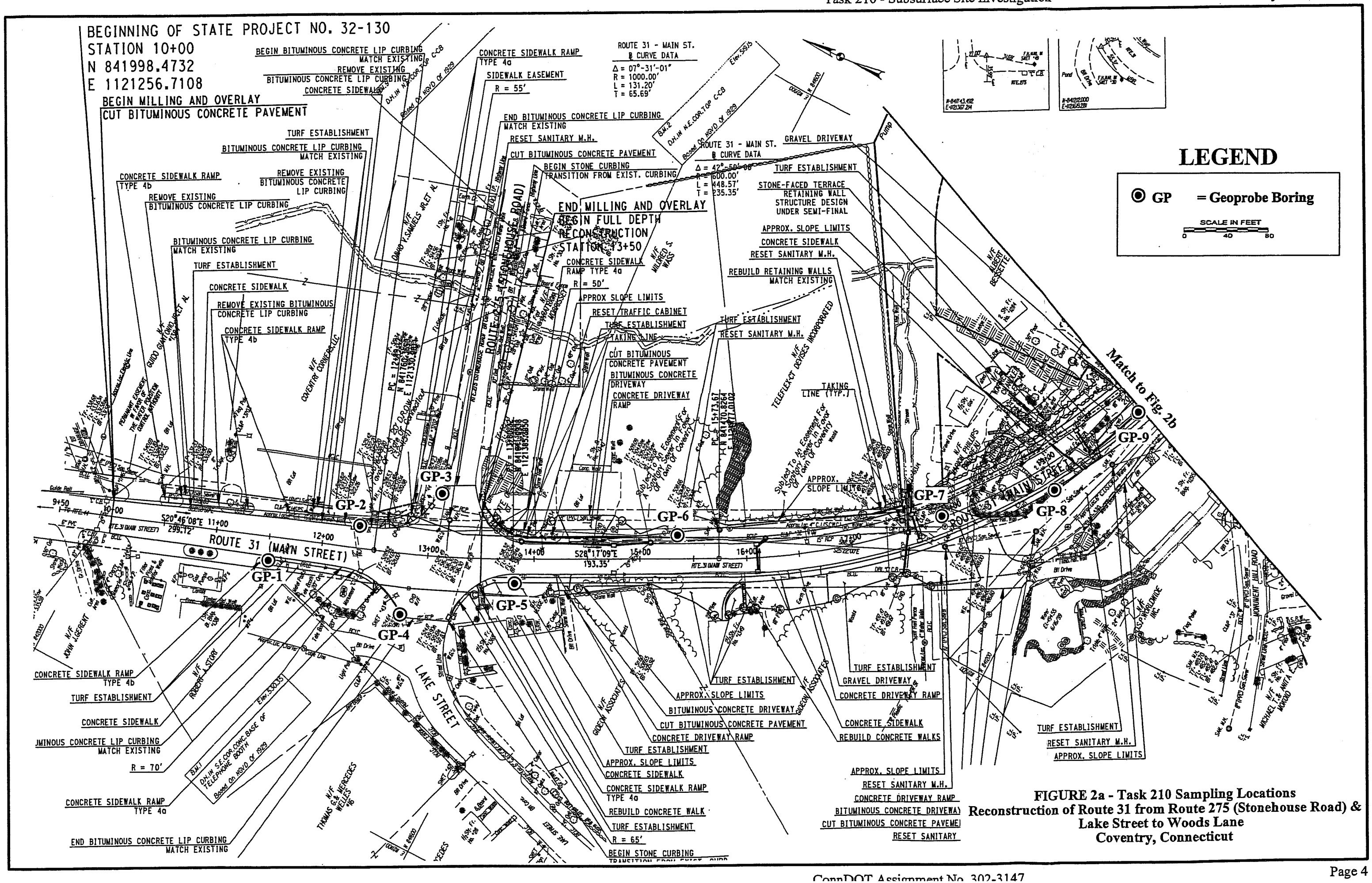

FIGURE 2a - Task 210 Sampling Locations
Reconstruction of Route 31 from Route 275 (Stonehouse Road) & Lake Street to Woods Lane
Coventry, Connecticut

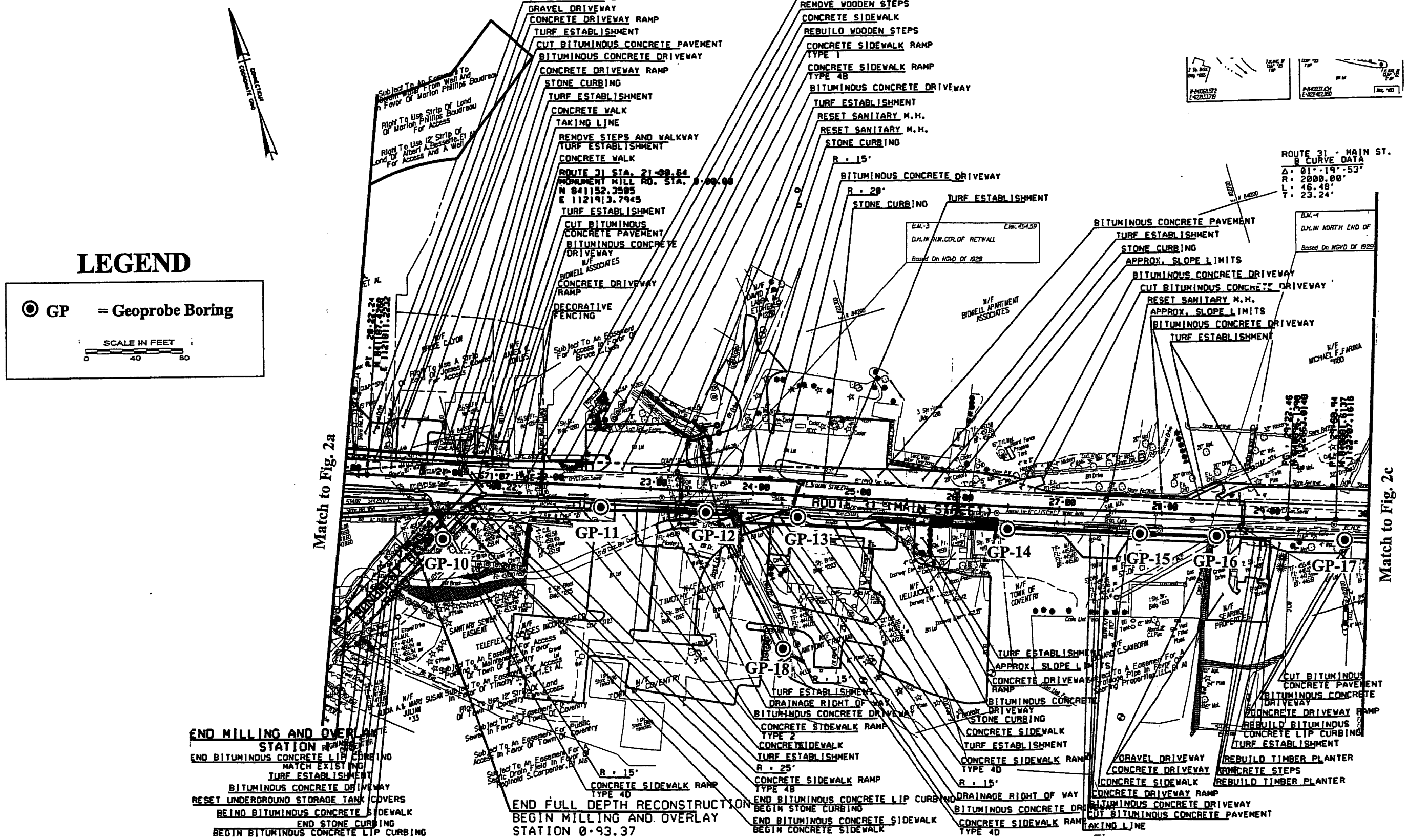

FIGURE 2b - Task 210 Sampling Locations
Reconstruction of Route 31 from Route 275 (Stonehouse Road) & Lake Street to Woods Lane
Coventry, Connecticut

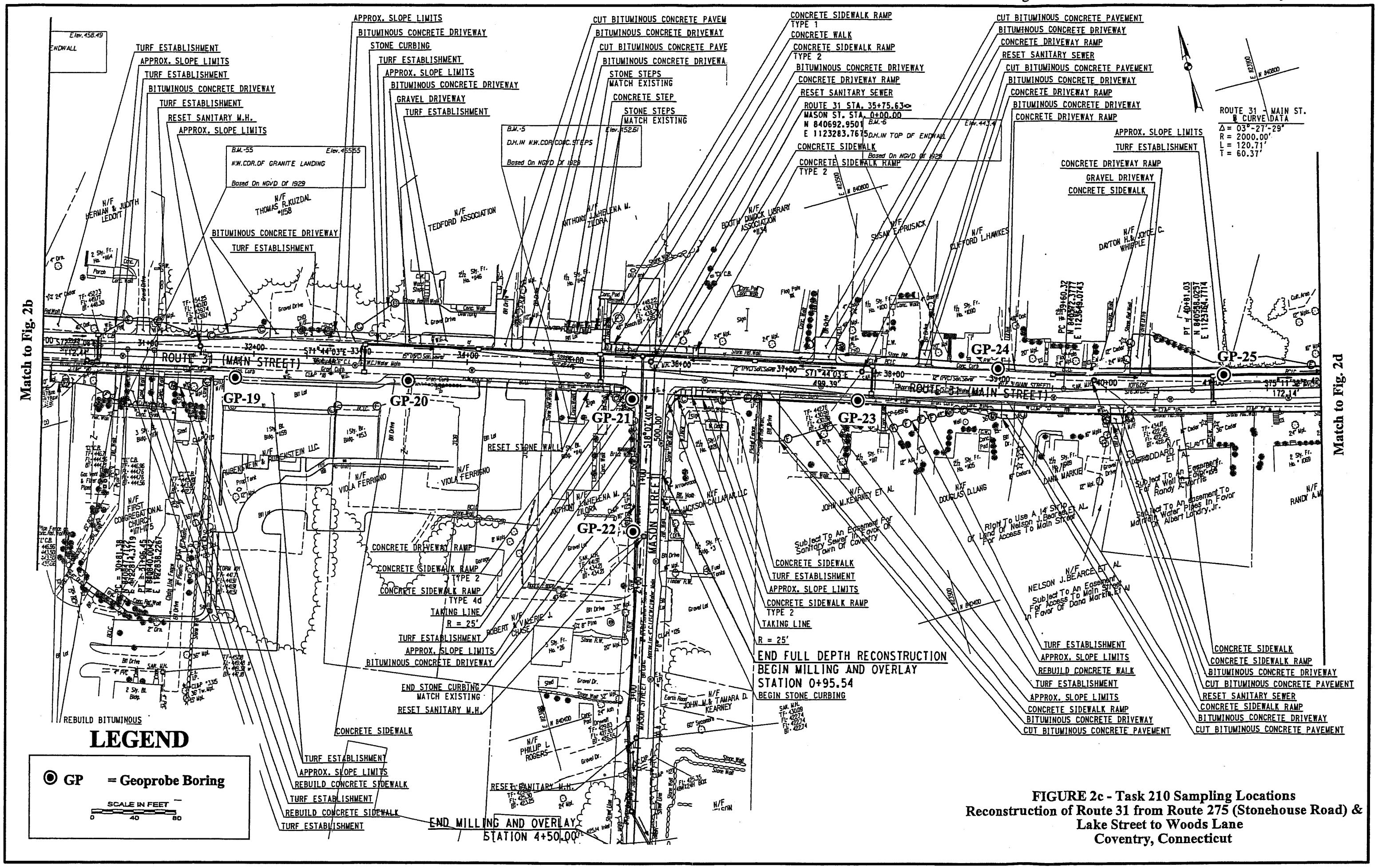

FIGURE 2c - Task 210 Sampling Locations
Reconstruction of Route 31 from Route 275 (Stonehouse Road) & Lake Street to Woods Lane
Coventry, Connecticut

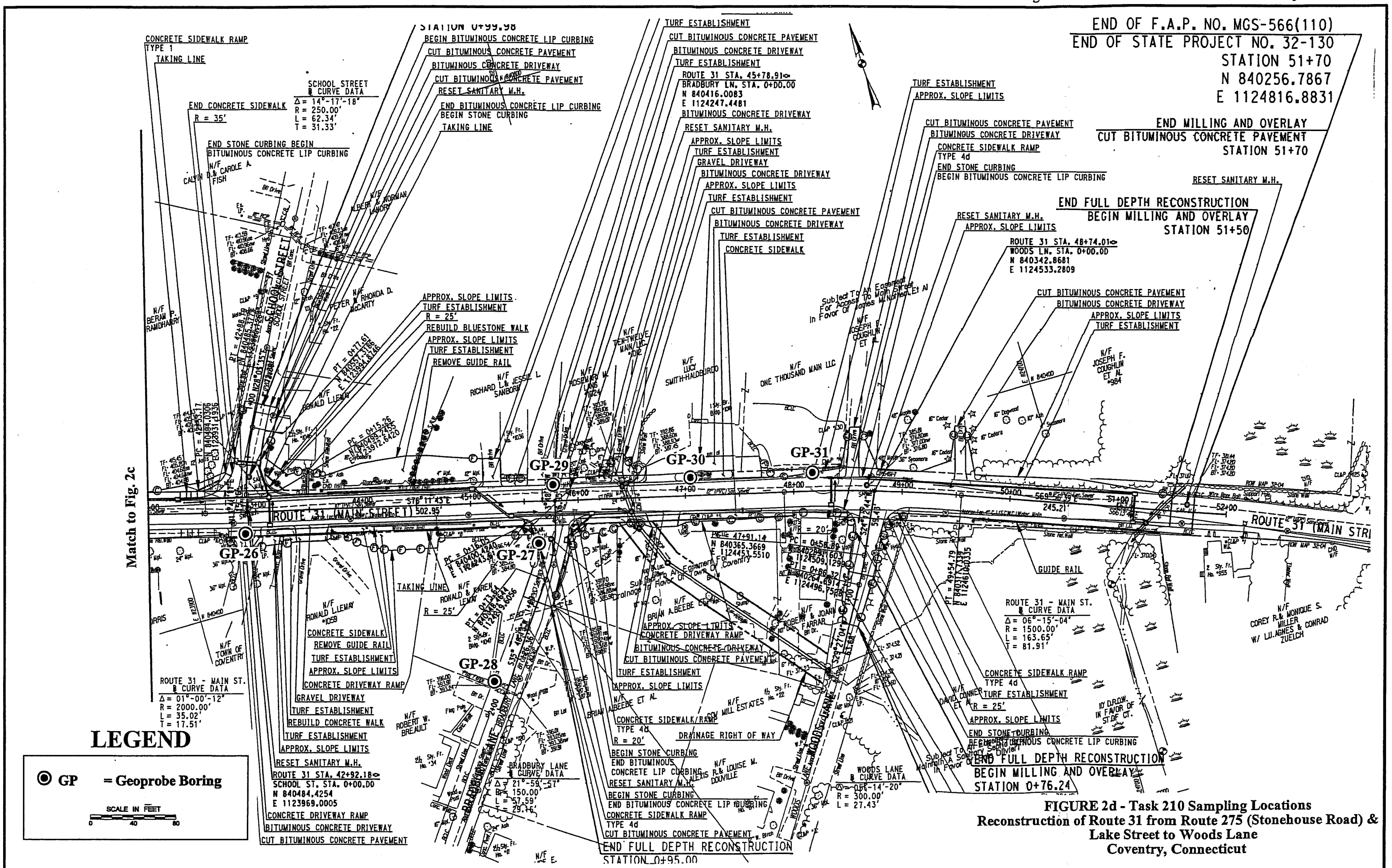

FIGURE 2d - Task 210 Sampling Locations
Reconstruction of Route 31 from Route 275 (Stonehouse Road) & Lake Street to Woods Lane
Coventry, Connecticut

4.0 SUBSURFACE INVESTIGATION

Based upon the current and former industrial and commercial nature of the Route 31 project area, a comprehensive soil and groundwater sampling program was conducted. The following subsections detail the investigation.

4.1 Geoprobe® Soil Borings & Soil Sample Analyses

On October 26, 2006, thirty-one (31) Geoprobe® soil borings (GP-1 to GP-31) were advanced at selected locations within the Route 31 project corridor in areas of anticipated construction activities. The Geoprobe® borings were advanced by Logical Environmental Solutions, Inc. (LES), under the direction of DTC. The locations of the Geoprobe® soil borings are depicted on Figure 2 - Task 210 Project Area & Sampling Locations.

The Geoprobe® soil borings were advanced to 12 feet below grade or refusal utilizing a 4-foot long, 2-inch diameter Macro Core Sampler with dedicated acetate liners. The soil samples from each boring were visually inspected in the field for staining, and described as to physical characteristics and soil type. In addition, the soil samples were screened in the field for total volatile organic compounds utilizing a Photovac photoionization detector (PID). Soil boring logs were generated in the field by field personnel. The boring logs denote the types of soil encountered, the depth to groundwater and/or bedrock, the total depth reached in each boring, and the highest observed PID reading. Copies of the boring logs are included in Appendix A.

Based upon field screening results and visual observations, 42 soil samples, including at least one (1) soil sample from each boring were placed in glassware supplied by Con-Test Analytical Laboratory, Inc. of East Longmeadow, Massachusetts and stored in an ice-filled cooler. When soil conditions permitted, the first macro core sample from each boring was segregated and split into a 0' to 2' sample and a 2' to 4' sample. The soil sample collected from 2' to 4' below grade was selected for laboratory analyses if field screening and visual observation did not indicate the presence of contaminants in the other sample intervals. The analyses for each soil sample included volatile organic compounds (VOCs) utilizing EPA Method 8260, polynuclear aromatic hydrocarbons (PAHs) utilizing EPA Method 8270, extractable total petroleum hydrocarbons utilizing the Connecticut ETPH method, and total RCRA 8 metals. Select soil samples were also analyzed for polychlorinated biphenyls (PCBs) utilizing EPA Method 8082 and SPLP RCRA 8 metals.

All Geoprobe® soil borings were back-filled and patched upon completion utilizing clean sand and/or hydrated bentonite. All down-hole sampling equipment was decontaminated in accordance with DTC's October 2006 Task 210 - Subsurface Site Investigation Work Plan.

4.2 Groundwater Grab Sample Collection & Groundwater Analyses

Three (3) grab groundwater samples (GP-2 GW, GP-10 GW, and GP-11 GW) were collected from select borings where groundwater was encountered. The grab groundwater samples were collected by placing dedicated PVC screen and riser casing into the borehole approximately four (4) feet into the groundwater table. Dedicated polyethylene tubing was

inserted into the casing and groundwater was drawn through the tubing using a low-flow peristaltic pump. The groundwater samples were placed in laboratory supplied glassware, and stored in an ice-filled cooler. The groundwater samples were analyzed at Con-Test for VOCs, ETPH, PAHs, PCBs, and total RCRA 8 metals.

4.3 Project Quality Assurance/Quality Control Practices

To assess the collection of samples in the field in terms of the sampling techniques and decontamination procedures followed, quality control and quality assurance samples were collected on the day of sampling activities. Three (3) trip blank samples, prepared by Con-Test, were stored with the daily samples in the sample cooler until subsequent delivery to the laboratory. The trip blank samples were analyzed for VOCs.

All samples collected in the field were stored in a manner that preserved the integrity of the sample chemistry. Samples intended for organic analyses were stored in an ice-filled cooler until delivery to the laboratory. Chain-of-Custody (COC) forms were filled out and accompanied all samples collected as a legal record of possession of the sample. The COC was initiated in the field and accompanied the containers during sample collection, transportation to the lab, analysis, and final disposal of the sample. All sampling equipment was either dedicated to a specific sample or was decontaminated prior to and between each use. Sampling equipment was not placed near solvents, gasoline, or other materials that may have impacted the sample integrity.

5.0 DISCUSSION OF SAMPLE RESULTS

5.1 Regulatory Criteria

The CTDEP adopted Remediation Standard Regulations (Regulations of Connecticut State Agencies, Section 22a-133k-1 to 3 and 22a-133q-1) as of January 31, 1996. The Remediation Standard Regulations (RSRs) apply to any site undergoing voluntary remediation under Public Acts 95-183 or 95-190, a transfer of an "establishment" under Public Act 95-183, or any site as ordered by the CTDEP Commissioner. The Regulations also outline the processes for establishing alternative site-specific numerical standards for certain sites, upon approval by the CTDEP. The RSRs criteria applicable to the soil and groundwater sampled during this investigation are summarized below. The application of these RSRs to the results of the laboratory analyses from this investigation is discussed in subsections 5.2 and 5.3.

The project corridor is not currently regulated under any of these State statutes. However, DTC used the numeric criteria in the RSRs as guidelines to assess the site and to make conclusions regarding concentrations of regulated compounds detected in soil and groundwater. The following sections provide a brief summary of the criteria evaluated during this Task 210 SSI.

Soil Criteria: The RSRs provide two criteria for soil including (1) Direct Exposure Criteria (DEC) to protect human health and the environment from risks associated with direct exposure to pollutants in soil; and (2) Pollutant Mobility Criteria (PMC) to protect groundwater quality from pollutants that may migrate from soil to groundwater.

Direct Exposure Criteria

The DEC apply to soil to a depth of 15 feet below surface grade. The DEC generally do not apply to inaccessible soil, provided that an Environmental Land Use Restriction (ELUR) has been recorded on the land records.

Under the RSRs, inaccessible soil refers to polluted soil which is: (1) greater than four feet below the ground surface, (2) more than two feet below a paved surface comprised of a minimum of three inches of bituminous concrete or concrete, or (3) beneath an existing building or a permanent structure approved by the Commissioner of the CTDEP. Site-specific "engineered controls", other than those outlined above may also be implemented to render soil inaccessible. Inaccessible soil may not be exposed by excavation, demolition, or construction activities without written approval from the Commissioner of the CTDEP.

The RSRs provide two sets of DEC, one for residential land use (RES DEC) and another for industrial/commercial land use (I/C DEC). In general, all sites are required to be remediated to the Residential DEC. An industrial/commercial parcel may be remediated to the I/C DEC provided an ELUR has been recorded on the land records limiting the use of the property to industrial/commercial use.

Because no site-specific engineered controls or ELURs are applicable to the project corridor, DTC compared the analytical results for soil to the RES DEC.

Pollutant Mobility Criteria

The RSRs provide two sets of PMC based on the groundwater classification of the site (i.e. "GA" or "GB"). The purpose of the GA PMC, which apply to "GA" and "GAA" groundwater classification areas, where groundwater is considered by the CTDEP to be of drinking water quality, is to prevent leaching of contaminants from soil to groundwater and preserve the integrity of the groundwater resource. The purpose of the GB PMC (for "GB" groundwater classified areas where groundwater is assumed by the CTDEP to be degraded due to historical land-use activities) is to prevent further degradation of the groundwater resource.

In a GA or GAA groundwater classification area, the GA PMC apply to soil located from the ground surface to the depth of the seasonal low water table. In a "GB" groundwater classification zone, the GB PMC apply to soil from the ground surface to the depth of the seasonal high water table.

The PMC do not apply to environmentally isolated soils that are polluted with substances other than volatile organic compounds (VOCs). Under the RSR's, environmentally isolated soils are defined as contaminated soils beneath an existing building or other permanent structure approved by the Commissioner, provided the soils are not an ongoing source of contamination. The PMC do not apply to polluted fill if such fill is polluted only with coal ash, wood ash, coal fragments, or asphalt paving fragments provided certain additional provisions are met.

As the project area is in a GA area, DTC compared the soil analytical results to the GA PMC.

Groundwater Criteria: The RSRs provide three criteria for groundwater including (1) Groundwater Protection Criteria (GWPC), (2) Surface Water Protection Criteria (SWPC), and (3) Volatilization Criteria (VC). The groundwater remediation requirements are dependent upon the groundwater classification and use of the property (i.e. residential or industrial/ commercial).

Groundwater Protection Criteria

The GWPC apply to groundwater within "GA" classified areas. The goal of the GWPC is to preserve the designated use of the groundwater resource as an existing or potential future supply of water suitable for drinking or other uses without prior treatment. As the project area is in a GA area, DTC compared the groundwater analytical data to the GWPC.

Surface Water Protection Criteria

The SWPC apply to all groundwater which discharges to surface water. The goal of the SWPC is to preserve surface water quality to protect both human health and the environment. Alternative site-specific SWPC may be developed for compounds detected in groundwater based on site-specific aquifer and surface water parameters. Site-specific

SWPC may be developed and implemented without the approval of the CTDEP (self-implementing).

Volatilization Criteria

The Volatilization Criteria apply to groundwater containing VOCs located within 15 feet of the ground surface or underneath a building; however the DEP has proposed amending the regulations to include groundwater located within 30 feet of the surface. The goal of the VC is to protect human health from contaminants that may volatilize from impacted groundwater into overlying buildings.

The RSRs provide two sets of VC, one for residential land use and another for industrial/commercial land use. In general, sites are required to be remediated to the Residential VC. An industrial/commercial parcel may be remediated to the I/C VC provided an ELUR has been recorded on the land records limiting the use of the property to industrial/commercial uses. There are a number of opportunities to propose site specific exemptions and alternatives to the VC under the RSRs.

The CTDEP proposed revisions to the numeric volatilization criteria in its March 2003 publication "Proposed Revisions – Connecticut's Remediation Standard Regulations Volatilization Criteria". Therefore, DTC compared the groundwater analytical results to both the existing and the proposed RES VC.

5.2 Results of Geoprobe® Boring Soil Sample Analyses

Soil samples collected during the advancement of the Geoprobe® borings were sent to Con-Test Analytical Laboratory for laboratory analyses. Summaries of the laboratory results from the Geoprobe® boring soil samples are presented in Tables 1(a) through 1(k), which are located at the end of this report, and copies of the Geoprobe® boring soil sample analytical results are included in Appendix B. The following summarizes the results of the analyses conducted on the soil samples.

Petroleum hydrocarbons were detected in 30 of the 42 samples above laboratory detection limits. The following three (3) soil samples contained petroleum hydrocarbons at concentrations that exceed the GA PMC and Residential DEC of 500 ppm: GP-8, 1'-3' (1,600 ppm), GP-26, 1'-3' (740 ppm), and GP-31, 2'-4' (650 ppm). No other soil samples contained petroleum hydrocarbons at concentrations that exceed any applicable CTDEP RSR criteria.

The VOCs ethylbenzene, n-propylbenzene, naphthalene, and total xylenes were detected at varying low concentrations in the soil samples collected from borings GP-3, GP-7, GP-8, GP-11, GP-27, GP-28, GP-30, and GP-31. However, the concentrations of VOCs detected in the soil samples do not exceed any applicable CTDEP RSR criteria.

Several polycyclic aromatic hydrocarbon (PAH) compounds were detected at varying total concentrations ranging from ND to 174.46 ppm. Eleven (11) soil samples contained concentrations of PAHs that exceed applicable CTDEP RSR Criteria. The 2 to 4 foot soil sample from boring GP-3 contained the compounds benzo(a)anthracene (1.9 ppm),

benzo(a)pyrene (1.28 ppm), benzo(b)fluoranthene (1.56 ppm), chrysene (1.37 ppm), fluoranthene (5.61 ppm), phenanthrene (8.37 ppm), and pyrene (4.56 ppm) at concentrations that exceed their respective GA PMC. In addition, the compounds benzo(a)anthracene, benzo(a)pyrene, and benzo(b)fluoranthene were detected at concentrations that exceed their respective Residential DEC. In addition, the compound benzo(a)pyrene was detected at a concentration that exceeds its Commercial/Industrial DEC.

The 2 to 4 foot soil sample from boring GP-4 contained the compounds benzo(a)anthracene (2.28 ppm), benzo(a)pyrene (2.38 ppm), benzo(b)fluoranthene (3.52 ppm), chrysene (2.7 ppm), indeno(1,2,3-cd)pyrene (1.37 ppm), and pyrene (4.75 ppm) at concentrations that exceed their respective GA PMC. The compounds benzo(a)anthracene, benzo(a)pyrene, benzo(b)fluoranthene, and indeno(1,2,3-cd)pyrene were also detected at concentrations that exceed their respective Residential DEC. In addition, the compound benzo(a)pyrene was detected at a concentration that exceeds its Commercial/Industrial DEC.

The 6 to 8 foot soil sample from boring GP-4 contained the compounds benzo(a)anthracene (1.44 ppm), benzo(a)pyrene (1.45 ppm), benzo(b)fluoranthene (1.66 ppm), and chrysene (1.6 ppm) at concentrations that exceed their respective GA PMC. The compounds benzo(a)anthracene, benzo(a)pyrene, and benzo(b)fluoranthene were also detected at concentrations that exceed their respective Residential DEC. In addition, the compound benzo(a)pyrene was detected at a concentration that exceeds its Commercial/Industrial DEC.

The 2 to 4 foot soil sample from boring GP-6 contained the compounds benzo(a)anthracene (4.12 ppm), benzo(a)pyrene (3.39 ppm), benzo(b)fluoranthene (4.08 ppm), chrysene (3.39 ppm), fluoranthene (8.37 ppm), indeno(1,2,3-cd)pyrene (2.22 ppm), and pyrene (6.31 ppm) at concentrations that exceed their respective GA PMC. The compounds benzo(a)anthracene, benzo(a)pyrene, benzo(b)fluoranthene, and indeno(1,2,3-cd)pyrene were also detected at concentrations that exceed their respective Residential DEC. In addition, the compound benzo(a)pyrene was detected at a concentration that exceeds its Commercial/Industrial DEC.

The 1 to 3 foot soil sample from boring GP-8 contained the compounds acenaphthylene (8.82 ppm), benzo(a)anthracene (16.4 ppm), benzo(a)pyrene (24.2 ppm), benzo(b)fluoranthene (31.3 ppm), benzo(g,h,i)perylene (12.2 ppm), benzo(k)fluoranthene (6.14 ppm), chrysene (16.4 ppm), dibenz(a,h)anthracene (3.7 ppm), fluoranthene (22.9 ppm), indeno(1,2,3-cd)pyrene (13.7 ppm), and pyrene (18.7 ppm) at concentrations that exceed their respective GA PMC. In addition, the compounds benzo(a)anthracene, benzo(a)pyrene, benzo(b)fluoranthene, dibenz(a,h)anthracene, and indeno(1,2,3-cd)pyrene were detected at concentrations that exceed their respective Residential DEC. In addition, the compounds benzo(a)anthracene, benzo(a)pyrene, benzo(b)fluoranthene, dibenz(a,h)anthracene, and indeno(1,2,3-cd)pyrene were detected at concentrations that exceed their respective Commercial/Industrial DEC.

The 2 to 4 foot soil sample from boring GP-9 contained the compounds benzo(a)anthracene (2.13 ppm), benzo(a)pyrene (2.03 ppm), benzo(b)fluoranthene (2.9 ppm), chrysene (2.23 ppm), and indeno(1,2,3-cd)pyrene (1.2 ppm) at concentrations that exceed their respective GA PMC. The compounds benzo(a)anthracene, benzo(a)pyrene, benzo(b)fluoranthene,

and indeno(1,2,3-cd)pyrene were also detected at concentrations that exceed their respective Residential DEC. In addition, the compound benzo(a)pyrene was detected at a concentration that exceeds its Commercial/Industrial DEC.

The 1 to 3 foot soil sample from boring GP-12 contained the compounds benzo(a)anthracene (2.94 ppm), benzo(a)pyrene (1.37 ppm), benzo(b)fluoranthene (2.22 ppm), chrysene (3.3 ppm), fluoranthene (6.56 ppm), phenanthrene (5.87 ppm), and pyrene (6.57 ppm) at concentrations that exceed their respective GA PMC. The compounds benzo(a)anthracene, benzo(a)pyrene, and benzo(b)fluoranthene were also detected at concentrations that exceed their respective Residential DEC. In addition, the compound benzo(a)pyrene was detected at a concentration that exceeds its Commercial/Industrial DEC.

The 0 to 2 foot soil sample from boring GP-13 contained the compounds benzo(a)anthracene (1.41 ppm), benzo(a)pyrene (1.09 ppm), benzo(b)fluoranthene (1.39 ppm), and chrysene (1.32 ppm) at concentrations that exceed their respective GA PMC. The compounds benzo(a)anthracene, benzo(a)pyrene, and benzo(b)fluoranthene were also detected at concentrations that exceed their respective Residential DEC. In addition, the compound benzo(a)pyrene was detected at a concentration that exceeds its Commercial/Industrial DEC.

The 0 to 2 foot soil sample from boring GP-18 contained the compounds benzo(a)anthracene (2.85 ppm), benzo(a)pyrene (2.83 ppm), benzo(b)fluoranthene (3.6 ppm), chrysene (2.89 ppm), fluoranthene (8.0 ppm), indeno(1,2,3-cd)pyrene (1.5 ppm), and pyrene (5.1 ppm) at concentrations that exceed their respective GA PMC. The compounds benzo(a)anthracene, benzo(a)pyrene, benzo(b)fluoranthene, and indeno(1,2,3-cd)pyrene were also detected at concentrations that exceed their respective Residential DEC. In addition, the compound benzo(a)pyrene was detected at a concentration that exceeds its Commercial/Industrial DEC.

The 1 to 3 foot soil sample from boring GP-28 contained the compounds benzo(a)anthracene (3.28 ppm), benzo(a)pyrene (3.74 ppm), benzo(b)fluoranthene (5.61 ppm), benzo(k)fluoranthene (1.87 ppm), chrysene (3.8 ppm), fluoranthene (7.07 ppm), indeno(1,2,3-cd)pyrene (2.17 ppm), and pyrene (5.82 ppm) at concentrations that exceed their respective GA PMC. The compounds benzo(a)anthracene, benzo(a)pyrene, benzo(b)fluoranthene, and indeno(1,2,3-cd)pyrene were also detected at concentrations that exceed their respective Residential DEC. In addition, the compound benzo(a)pyrene was detected at a concentration that exceeds its Commercial/Industrial DEC.

The 1 to 3 foot soil sample from boring GP-31 contained the compounds benzo(a)anthracene (8.39 ppm), benzo(a)pyrene (8.88 ppm), benzo(b)fluoranthene (12.7 ppm), benzo(k)fluoranthene (2.72 ppm), chrysene (6.43 ppm), dibenz(a,h)anthracene (1.32 ppm), fluoranthene (11.0 ppm), indeno(1,2,3-cd)pyrene (4.91 ppm), and pyrene (8.56 ppm) at concentrations that exceed their respective GA PMC. In addition, the compounds benzo(a)anthracene, benzo(a)pyrene, benzo(b)fluoranthene, dibenz(a,h)anthracene, and indeno(1,2,3-cd)pyrene were detected at concentrations that exceed their respective Residential DEC. In addition, the compounds benzo(a)anthracene, benzo(a)pyrene, benzo(b)fluoranthene, and dibenz(a,h)anthracene were detected at concentrations that exceed their respective Commercial/Industrial DEC.

PCBs were not detected in the GP-3, GP-6, GP-10, GP-11, GP-13, GP-14, GP-15, GP-18, GP-27, and GP-28 soil samples.

Total arsenic, barium, cadmium, chromium, lead, mercury, and silver were detected at varying concentrations in the soil samples. Total chromium was detected at an elevated concentration that exceeds its Residential and Commercial/Industrial DEC of 100 ppm in the 2 to 4 foot sample collected from boring GP-15. Total lead was detected at an elevated concentration that exceeds its Residential DEC of 500 ppm in the 2 to 4 foot sample from boring GP-17. No other samples contained total metals at concentrations that exceed any applicable CTDEP RSR criteria

Based upon the results of the total RCRA 8 metals analyses, selected soil samples from borings GP-1, GP-2, GP-5, GP-9, GP-10, GP-13, GP-15, GP-17, GP-23, GP-25, GP-28, GP-30, and GP-31 were also analyzed for leachable RCRA 8 metals utilizing the Synthetic Precipitation Leaching Procedure (SPLP). The 2 to 4 foot sample from boring GP-17 contained leachable barium (1.43 ppm) and cadmium (0.006 ppm) at concentrations that exceed their respective GA PMC of 1.0 ppm and 0.005 ppm. In addition, leachable lead was detected at elevated concentrations that exceed the GA PMC of 0.015 ppm in the following samples: GP-9, 2'-4' (0.05 ppm), GP-17, 2'-4' (0.17 ppm), GP-23, 2'-4' (0.02 ppm), GP-28, 1'-3' (0.03 ppm), GP-30, 2'-4' (0.02 ppm), and GP-31, 2'-4' (0.09 ppm). No other samples contained leachable metals at concentrations that exceed any applicable CTDEP RSR criteria.

5.3 Results of Grab Groundwater Sample Analyses

The three groundwater grab samples (GP-2 GW, GP-10 GW, and GP-11 GW) collected during the advancement of the Geoprobe® borings were sent to Con-Test Analytical for laboratory analyses. Summaries of the laboratory results from the groundwater samples are presented in Tables 2(a) and 2(b), which are located at the end of this report, and copies of the groundwater analytical results are included in Appendix C. The following summarizes the results of the analyses conducted on the groundwater samples.
PCBs were not detected in any of the groundwater samples. Petroleum hydrocarbons were detected in the GP-2 GW (593 parts per billion [ppb]), GP-10 GW (96 ppb), and GP-11 GW (145,000 ppb) groundwater samples. The concentrations of petroleum hydrocarbons detected in the GP-2 GW and GP-11 GW samples exceed the GWPC of 100 ppb for petroleum hydrocarbons via the Connecticut ETPH Method.

The GP-2 GW groundwater sample contained the VOCs benzene (40.8 parts per billion [ppb]), ethylbenzene (262 ppb), naphthalene (50 ppb), n-propylbenzene (43 ppb), 1,2,4-trimethylbenzene (221 ppb), and total xylenes (884. ppb). The concentration of benzene (40.8 ppb) detected in the sample exceeds its GWPC of 1 ppb. No other VOCs were detected at concentrations that exceed any applicable CTDEP RSR criteria.

Several PAH compounds were detected in the GP-2 GW and GP-11 GW samples. The GP-11 GW sample contained the PAHs benzo(a)anthracene (0.31 ppb) and benzo(b)fluoranthene (0.24 ppb) at concentrations that exceed their GWPC of 0.06 ppb and 0.08 ppb, respectively. The concentration of benzo(a)anthracene detected in the sample

also exceeds its SWPC of 0.3 ppb. No other PAHs were detected in the samples at concentrations that exceed applicable CTDEP RSR criteria.

The groundwater samples contained the dissolved metals arsenic, barium, and cadmium at low concentrations that do not exceed any applicable CTDEP RSR criteria.

5.4 Quality Assurance/Quality Control Samples

The trip blank samples (TB-1, TB-2, and TB-3) did not contain detectable concentrations of VOCs. Copies of the analytical reports associated with the quality assurance/quality control samples are included in Appendix D.

6.0 DISCUSSION OF AFFECTED RESOURCES

6.1 Areas of Environmental Concern

Based upon the results of laboratory analyses performed on the soil and groundwater samples for this Task 210 investigation, ten (10) areas of environmental concern (AOECs) for soil and two (2) Groundwater Areas of Environmental Concern (GWAOECs) have been identified where contaminants are present at concentrations that exceed applicable CTDEP RSR criteria. In addition, eight (8) low-level areas of environmental concern (LLAOECs) have been identified, where contaminants were detected at concentrations below applicable CTDEP RSR standards, but above laboratory detection limits. The locations of the AOECs, GWAOECs, and LLAOECs within the project corridor are discussed in the following sections and identified in Appendix E.

AOEC #1: Borings GP-3 and GP-6:

Analytical results from the soil samples collected from borings GP-3 and GP-6 indicate the presence of PAH contamination at elevated concentrations in shallow soil ranging from 2 to 4 feet below grade. The contamination detected exceeds the GA PMC, Residential DEC, and Commercial/Industrial DEC.

AOEC #2: Boring GP-4:

Analytical results from the soil sample collected from boring GP-4 indicate the presence of PAH contamination at elevated concentrations in soil ranging from 2 to 8 feet below grade. The contamination detected exceeds the GA PMC, Residential DEC, and Commercial/Industrial DEC.

AOEC #3: Borings GP-8 and GP-9:

Analytical results from the soil samples collected from borings GP-8 and GP-9 indicate the presence of PAH and petroleum hydrocarbon contamination at elevated concentrations in shallow soil ranging from 1 to 4 feet below grade. The contamination detected exceeds the GA PMC, Residential DEC, and Commercial/Industrial DEC.

AOEC #4: Borings GP-12, GP-13, and GP-18:

Analytical results from the soil samples collected from borings GP-12, GP-13, and GP-18 indicate the presence of PAH contamination at elevated concentrations in shallow soil ranging from the surface to 3 feet below grade. The contamination detected exceeds the GA PMC, Residential DEC, and Commercial/Industrial DEC.

AOEC #5: Boring GP-15:

Analytical results from the soil sample collected from boring GP-15 indicate the presence of total chromium contamination at an elevated concentration in soil ranging from 2 to 4

feet below grade. The contamination detected exceeds the Residential DEC and Commercial/Industrial DEC.

AOEC #6: Boring GP-17:

Analytical results from the soil sample collected from boring GP-17 indicate the presence of total lead, leachable barium, leachable cadmium, and leachable lead contamination at elevated concentrations in soil ranging from 2 to 4 feet below grade. The contamination detected exceeds the GA PMC, Residential DEC, and Commercial/Industrial DEC.

AOEC #7: Boring GP-23:

Analytical results from the soil sample collected from boring GP-23 indicate the presence of leachable lead contamination at an elevated concentration in soil ranging from 2 to 4 feet below grade. The contamination detected exceeds the GA PMC.

AOEC #8: Boring GP-26:

Analytical results from the soil sample collected from boring GP-26 indicate the presence of petroleum hydrocarbon contamination at an elevated concentration in soil ranging from 1 to 3 feet below grade. The contamination detected exceeds the GA PMC and Residential DEC.

AOEC #9: Boring GP-28:

Analytical results from the soil sample collected from boring GP-28 indicate the presence of PAH and leachable lead contamination at elevated concentrations in soil ranging from 1 to 3 feet below grade. The contamination detected exceeds the GA PMC, Residential DEC, and Commercial/Industrial DEC.

AOEC #10: Borings GP-30 & GP-31:

Analytical results from the soil sample collected from borings GP-30 and GP-31 indicate the presence of petroleum hydrocarbon, PAH, and leachable lead contamination at elevated concentrations in soil ranging from 2 to 4 feet below grade. The contamination detected exceeds the GA PMC, Residential DEC, and Commercial/Industrial DEC.

6.2 Groundwater Areas of Environmental Concern

GWAOEC #1: Sample GP-2 GW:

Analytical results from the GP-2 GW groundwater sample indicate the presence of petroleum hydrocarbon and VOC (benzene) contamination at elevated concentrations. The contamination detected exceeds the GWPC. Therefore, any construction dewatering fluids generated within the western portion of the project corridor should be considered contaminated and must be pumped to approved containers, and sampled prior to discharge.

GWAOEC #2: Sample GP-11 GW:

Analytical results from the GP-11 GW groundwater sample indicate the presence of petroleum hydrocarbon and PAH contamination at elevated concentrations that exceed the GWPC and SWPC. Therefore, any construction dewatering fluids generated within the eastern portion of the project corridor should be considered contaminated and must be pumped to approved containers, and sampled prior to discharge.

6.3 Low Level Areas of Environmental Concern

LLAOEC #A: Borings GP-1 and GP-2:

Analytical results from the soil samples collected from borings GP-1 and GP-2 indicate the presence of petroleum hydrocarbons and PAHs at concentrations below CTDEP RSR standards. The contaminants were detected in the soil ranging from 2 to 10 feet below grade.

LLAOEC #B: Boring GP-7:

Analytical results from the soil sample collected from boring GP-7 indicate the presence of petroleum hydrocarbons, VOCs, and PAHs at concentrations below CTDEP RSR standards. The contaminants were detected in the soil ranging from 2 to 4 feet below grade.

LLAOEC #C: Borings GP-10 and GP-11:

Analytical results from the soil samples collected from borings GP-10 and GP-11 indicate the presence of petroleum hydrocarbons, VOCs, and PAHs at concentrations below CTDEP RSR standards. The contaminants were detected in the soil ranging from 2 to 8 feet below grade.

LLAOEC #D: Boring GP-16:

Analytical results from the soil sample collected from boring GP-16 indicate the presence of petroleum hydrocarbons and PAHs at concentrations below CTDEP RSR standards. The contaminants were detected in the soil ranging from 2 to 4 feet below grade.

LLAOEC #E: Boring GP-19:

Analytical results from the soil sample collected from boring GP-19 indicate the presence of petroleum hydrocarbons and PAHs at concentrations below CTDEP RSR standards. The contaminants were detected in the soil ranging from 2 to 4 feet below grade.

LLAOEC #F: Boring GP-21:

Analytical results from the soil sample collected from boring GP-21 indicate the presence of petroleum hydrocarbons and PAHs at concentrations below CTDEP RSR standards. The contaminants were detected in the soil ranging from 2 to 4 feet below grade.

LLAOEC #G: Borings GP-24 and GP-25:

Analytical results from the soil samples collected from borings GP-24 and GP-25 indicate the presence of petroleum hydrocarbons and PAHs at concentrations below CTDEP RSR standards. The contaminants were detected in the soil ranging from 2 to 4 feet below grade.

LLAOEC #H: Borings GP-27 and GP-29:

Analytical results from the soil samples collected from borings GP-27 and GP-29 indicate the presence of petroleum hydrocarbons, VOCs, and PAHs at concentrations below CTDEP RSR standards. The contaminants were detected in the soil ranging from 2 to 6 feet below grade.

7.0 CONCLUSIONS AND RECOMMENDATIONS

The results of the Task 210 – Subsurface Site Investigation for the Route 31 Reconstruction project in Coventry, Connecticut indicate the presence of petroleum hydrocarbon, PAH, total chromium, total lead, and leachable lead contamination in shallow soil samples collected from the project corridor, at concentrations that exceed applicable RSR criteria. The contamination was detected in soils ranging in depth from the surface to 8 feet below grade. Ten (10) Areas of Environmental Concern (AOECs), two (2) Groundwater Areas of Environmental Concern (GWAOEC), and eight (8) Low-Level Areas of Environmental Concern (LLAOECs) have been identified within the project corridor.

Based on the results of this Task 210 – Subsurface Site Investigation, DTC recommends that a Task 310 – Plans, Specifications, and Estimates be assigned and implemented to provide plans and specifications for the proper management and disposal of contaminated materials (soil and groundwater) that may be excavated, removed, handled, transported, or disposed during remedial activities, and for the establishment of appropriate worker health and safety protocols.

8.0 LIMITATIONS

All work product and reports provided in connection with the performance of this Task 210 Subsurface Site Investigation (SSI) are subject to the following limitations:

This investigation and report were conducted and prepared on behalf of and for the exclusive use of ConnDOT.

The observations, findings, and conclusions provided in this report were based on DTC's observations of the site conditions at the time of the investigation.

The conclusions summarized herein are based on the observations and investigations described within this report. Future events at the site or surrounding properties may alter these findings.

In completing this Task 210 SSI, DTC has relied upon information provided by subcontractors (i.e. laboratories and drilling contractors). DTC has relied upon this information carefully; however, DTC provides no warranty regarding the accuracy and completeness of the information provided.

DTC has performed this study in a professional manner using a degree of skill and care exercised for similar projects under similar conditions by reputable and competent environmental consultants. The conclusions provided by DTC are based solely on the scope of work conducted and on observations and limited explorations described within this report at the time these services were conducted. No other warranty, expressed or implied, is made as to the professional opinions included by DTC in this report.

TABLES

TABLE 1(a) - Results of Geoprobe® Boring Soil Sample Analyses
Route 31 Reconstruction – State Project No. 32-130
Coventry, Connecticut

Boring I.D.: Sample Depth:	GP-1 2'-4'	GP-1 4'-6'	GP-2 2'-4'	GP-2 8'-10'	CTDEP PMC GB/GA Groundwater Area	CTDEP DEC Residential/Commercial & Industrial
CT ETPH - (ppm)	23	ND	63	38	500 ppm	500/2,500 ppm
VOCs - Method 8260 (ppm)	ND	ND	ND	ND		
PAHs - Method 8270 (ppm)						
Benzo(a)anthracene	0.47	ND	0.47	ND	1 ppm	1/7.8 ppm
Benzo(a)pyrene	0.58	ND	0.45	ND	1 ppm	1/1 ppm
Benzo(b)fluoranthene	0.89	ND	0.54	ND	1 ppm	1/7.8 ppm
Benzo(g,h,i)perylene	0.29	ND	0.2	ND	4.2 ppm	1,000/2,500 ppm
Benzo(k)fluoranthene	ND	ND	0.2	ND	1 ppm	8.4/78 ppm
Chrysene	0.36	ND	0.43	ND	1 ppm	84/780 ppm
Fluoranthene	0.46	ND	0.77	ND	5.6 ppm	1,000/2,500 ppm
Indeno(1,2,3-cd)pyrene	0.31	ND	0.22	ND	1 ppm	1/7.8 ppm
Pyrene	0.6	ND	1.06	ND	4 ppm	1,000/2,500 ppm
Total PAHs	3.96	ND	4.34	ND		
Total RCRA 8 Metals – ppm					Not Applicable	
Arsenic	6.9	6.42	9.36	ND		10/10 ppm
Barium	66.4	57.0	74.6	91.0		4,700/140,000 ppm
Chromium	28.5	29.9	42.9	27.2		100/100 ppm
Lead	7.07	2.82	5.43	ND		500/1,000 ppm
Mercury	0.016	ND	0.008	ND		20/610 ppm
Silver	2.06	ND	ND	ND		340/10,000 ppm
SPLP RCRA 8 Metals - ppm				NA		Not Applicable
Barium	0.32	1.0	0.76		1.0 ppm	

ND – Not Detected (see laboratory reports for compound specific detection limits)

NA – Not Analyzed for this procedure

The compounds listed above are those that were detected - please see laboratory reports for full lists of compounds and their specific detection limits.

TABLE 1(b) - Results of Geoprobe® Boring Soil Sample Analyses
Route 31 Reconstruction – State Project No. 32-130
Coventry, Connecticut

Boring I.D.: Sample Depth:	GP-3 2'-4'	GP-3 4'-7'	GP-4 2'-4'	GP-4 6'-8'	CTDEP PMC GB/GA Groundwater Area	CTDEP DEC Residential/Commercial & Industrial
CT ETPH - (ppm)	330	ND	170	72	500 ppm	500/2,500 ppm
VOCs - Method 8260 (ppm)						
Ethylbenzene	ND	0.002	ND	ND	10.1 ppm	500/1,000 ppm
Naphthalene	0.056	ND	ND	ND	5.6 ppm	1,000/2,500 ppm
Xylenes (total)	ND	0.004	ND	ND	19.5 ppm	500/1,000 ppm
PAHs – Method 8270 (ppm)						
Acenaphthene	0.36	ND	ND	ND	8.4 ppm	1,000/2,500 ppm
Acenaphthylene	0.49	ND	ND	ND	8.4 ppm	1,000/2,500 ppm
Anthracene	1.27	ND	ND	ND	40 ppm	1,000/2,500 ppm
Benzo(a)anthracene	***1.9***	ND	***2.28***	***1.44***	**1 ppm**	1/7.8 ppm
Benzo(a)pyrene	***1.28***	ND	***2.38***	***1.45***	**1 ppm**	**1/1 ppm**
Benzo(b)fluoranthene	***1.56***	ND	***3.52***	***1.66***	**1 ppm**	1/7.8 ppm
Benzo(g,h,i)perylene	0.56	ND	1.22	ND	4.2 ppm	1,000/2,500 ppm
Benzo(k)fluoranthene	0.44	ND	ND	ND	1 ppm	8.4/78 ppm
Chrysene	***1.37***	ND	***2.7***	***1.6***	**1 ppm**	84/780 ppm
Dibenz(a,h)anthracene	0.19	ND	ND	ND	1 ppm	1/1 ppm
Fluoranthene	***5.61***	ND	5.33	2.65	**5.6 ppm**	1,000/2,500 ppm
Fluorene	1.73	ND	ND	ND	5.6 ppm	1,000/2,500 ppm
Indeno(1,2,3-cd)pyrene	0.58	ND	***1.37***	ND	**1 ppm**	1/7.8 ppm
2-Methylnaphthylene	0.87	ND	ND	ND	0.98 ppm	474/2,500 ppm
Naphthalene	0.42	ND	ND	ND	5.6 ppm	1,000/2,500 ppm
Phenanthrene	***8.37***	ND	2.94	1.09	**4 ppm**	1,000/2,500 ppm
Pyrene	***4.56***	ND	***4.75***	2.78	**4 ppm**	1,000/2,500 ppm
Total PAHs	31.56	ND	26.49	12.67		
PCBs – Method 8082 (ppm)	ND	ND	NA	NA	Not Applicable	1/10 ppm
Total RCRA 8 Metals – ppm					Not Applicable	
Barium	55.1	111	64.5	107		4,700/140,000 ppm
Chromium	26.5	50.6	29.4	55.1		100/100 ppm
Lead	2.68	ND	15.2	7.67		500/1,000 ppm
Mercury	ND	ND	0.034	0.02		20/610 ppm

ND – Not Detected (see laboratory reports for compound specific detection limits)

NA – Not Analyzed for this procedure.

The compounds listed above are those that were detected - please see laboratory reports for full lists of compounds and their specific detection limits.

TABLE 1(c) - Results of Geoprobe® Boring Soil Sample Analyses
Route 31 Reconstruction – State Project No. 32-130
Coventry, Connecticut

Boring I.D.: Sample Depth:	GP-5 2'-4'	GP-6 2'-4'	GP-7 2'-4'	GP-7 6'-8'	CTDEP PMC GB/GA Groundwater Area	CTDEP DEC Residential/Commercial & Industrial
CT ETPH - (ppm)	ND	180	100	ND	500 ppm	500/2,500 ppm
VOCs - Method 8260 (ppm)						
n-Propylbenzene	ND	ND	0.002	ND	1.4 ppm	500/1,000 ppm
PAHs - Method 8270 (ppm)						
Acenaphthylene	ND	1.01	ND	ND	8.4 ppm	1,000/2,500 ppm
Benzo(a)anthracene	ND	***4.12***	0.39	ND	**1 ppm**	**1**/7.8 ppm
Benzo(a)pyrene	ND	***3.39***	0.41	ND	**1 ppm**	**1/1 ppm**
Benzo(b)fluoranthene	ND	***4.08***	0.65	ND	**1 ppm**	**1**/7.8 ppm
Benzo(g,h,i)perylene	ND	2.07	0.2	ND	4.2 ppm	1,000/2,500 ppm
Chrysene	ND	***3.39***	0.45	ND	**1 ppm**	84/780 ppm
Fluoranthene	ND	***8.37***	0.91	ND	**5.6 ppm**	1,000/2,500 ppm
Indeno(1,2,3-cd)pyrene	ND	***2.22***	0.24	ND	**1 ppm**	**1**/7.8 ppm
Phenanthrene	ND	3.45	0.4	ND	4 ppm	1,000/2,500 ppm
Pyrene	ND	***6.31***	0.79	ND	**4 ppm**	1,000/2,500 ppm
Total PAHs	ND	38.41	4.44	ND		
PCBs – Method 8082 (ppm)	NA	ND	NA	NA	Not Applicable	1/10 ppm
Total RCRA 8 Metals – ppm					Not Applicable	
Arsenic	6.46	ND	ND	ND		10/10 ppm
Barium	56.8	36.4	47.5	52.6		4,700/140,000 ppm
Chromium	27.0	10.8	19.2	18.0		100/100 ppm
Lead	5.61	25.1	31.3	3.35		500/1,000 ppm
Mercury	0.032	0.039	0.026	ND		20/610 ppm
SPLP RCRA 8 Metals - ppm		NA	NA	NA		Not Applicable
Barium	0.38				1.0 ppm	

ND – Not Detected (see laboratory reports for compound specific detection limits)

NA – Not Analyzed for this procedure

The compounds listed above are those that were detected - please see laboratory reports for full lists of compounds and their specific detection limits.

TABLE 1(d) - Results of Geoprobe® Boring Soil Sample Analyses
Route 31 Reconstruction – State Project No. 32-130
Coventry, Connecticut

Boring I.D.: Sample Depth:	GP-8 1'-3'	GP-9 2'-4'	GP-10 2'-4'	GP-11 2'-4'	CTDEP PMC GB/GA Groundwater Area	CTDEP DEC Residential/Commercial & Industrial
CT ETPH - (ppm)	***1,600***	260	37	69	**500 ppm**	**500**/2,500 ppm
VOCs - Method 8260 (ppm)						
Naphthalene	ND	ND	ND	0.068	5.6 ppm	1,000/2,500 ppm
Xylenes (total)	0.004	ND	ND	ND	19.5 ppm	500/1,000 ppm
PAHs - Method 8270 (ppm)						
Acenaphthylene	***8.82***	ND	ND	0.24	**8.4 ppm**	1,000/2,500 ppm
Anthracene	ND	ND	ND	0.38	40 ppm	1,000/2,500 ppm
Benzo(a)anthracene	***16.4***	***2.13***	0.37	0.7	**1 ppm**	**1/7.8 ppm**
Benzo(a)pyrene	***24.2***	***2.03***	0.38	0.71	**1 ppm**	**1/1 ppm**
Benzo(b)fluoranthene	***31.3***	***2.9***	0.5	0.87	**1 ppm**	**1/7.8 ppm**
Benzo(g,h,i)perylene	***12.2***	1.08	0.23	0.38	**4.2 ppm**	1,000/2,500 ppm
Benzo(k)fluoranthene	***6.14***	ND	ND	ND	**1 ppm**	8.4/78 ppm
Chrysene	***16.4***	***2.23***	0.35	0.54	**1 ppm**	84/780 ppm
Dibenz(a,h)anthracene	***3.7***	ND	ND	ND	**1 ppm**	**1/1 ppm**
Fluoranthene	***22.9***	5.16	0.58	1.78	**5.6 ppm**	1,000/2,500 ppm
Indeno(1,2,3-cd)pyrene	***13.7***	***1.2***	0.24	0.44	**1 ppm**	**1/7.8 ppm**
Naphthalene	ND	ND	ND	0.21	5.6 ppm	1,000/2,500 ppm
Phenanthrene	ND	2.39	ND	1.84	4 ppm	1,000/2,500 ppm
Pyrene	***18.7***	3.93	0.53	1.16	**4 ppm**	1,000/2,500 ppm
Total PAHs	174.46	23.05	3.18	9.25		
PCBs – Method 8082 (ppm)	NA	NA	ND	ND	Not Applicable	1/10 ppm
Total RCRA 8 Metals – ppm					Not Applicable	
Arsenic	ND	5.8	ND	ND		10/10 ppm
Barium	98.2	108	33.2	40.5		4,700/140,000 ppm
Cadmium	ND	0.17	0.12	ND		34/1,000 ppm
Chromium	68.2	26.0	9.2	18.8		100/100 ppm
Lead	7.15	162	12.0	31.4		500/1,000 ppm
Mercury	0.078	0.618	0.019	0.038		20/610 ppm
SPLP RCRA 8 Metals - ppm	NA			NA		Not Applicable
Barium		0.48	0.35		1.0 ppm	
Lead		***0.05***	ND		**0.015 ppm**	
Mercury		0.00008	ND		0.002 ppm	

ND – Not Detected (see laboratory reports for compound specific detection limits)

NA – Not Analyzed for this procedure

The compounds listed above are those that were detected - please see laboratory reports for full lists of compounds and their specific detection limits.

TABLE 1(e) - Results of Geoprobe® Boring Soil Sample Analyses
Route 31 Reconstruction – State Project No. 32-130
Coventry, Connecticut

Boring I.D.: Sample Depth:	GP-11 6'-8'	GP-12 1'-3'	GP-13 0'-2'	GP-14 2'-4'	CTDEP PMC GB/GA Groundwater Area	CTDEP DEC Residential/Commercial & Industrial
CT ETPH - (ppm)	430	360	110	ND	500 ppm	500/2,500 ppm
VOCs - Method 8260 (ppm)	ND	ND	ND	ND		
PAHs - Method 8270 (ppm)						
Acenaphthylene	ND	1.3	ND	ND	8.4 ppm	1,000/2,500 ppm
Anthracene	ND	ND	0.69	ND	40 ppm	1,000/2,500 ppm
Benzo(a)anthracene	ND	***2.94***	***1.41***	ND	**1 ppm**	**1**/7.8 ppm
Benzo(a)pyrene	ND	***1.37***	***1.09***	ND	**1 ppm**	**1/1 ppm**
Benzo(b)fluoranthene	ND	***2.22***	***1.39***	ND	**1 ppm**	**1**/7.8 ppm
Benzo(g,h,i)perylene	ND	ND	0.73	ND	4.2 ppm	1,000/2,500 ppm
Benzo(k)fluoranthene	ND	ND	0.52	ND	1 ppm	8.4/78 ppm
Chrysene	ND	***3.3***	***1.32***	ND	**1 ppm**	84/780 ppm
Fluoranthene	ND	***6.56***	3.53	ND	**5.6 ppm**	1,000/2,500 ppm
Fluorene	ND	ND	0.19	ND	5.6 ppm	1,000/2,500 ppm
Indeno(1,2,3-cd)pyrene	ND	ND	0.82	ND	1 ppm	1/7.8 ppm
Phenanthrene	ND	***5.87***	2.76	ND	**4 ppm**	1,000/2,500 ppm
Pyrene	ND	***6.57***	2.41	ND	**4 ppm**	1,000/2,500 ppm
Total PAHs	ND	30.13	16.86	ND		
PCBs – Method 8082 (ppm)	NA	NA	ND	ND	Not Applicable	1/10 ppm
Total RCRA 8 Metals – ppm					Not Applicable	
Barium	98.4	15.9	73.1	60.9		4,700/140,000 ppm
Cadmium	ND	0.08	ND	0.08		34/1,000 ppm
Chromium	39.3	5.89	15.4	34.4		100/100 ppm
Lead	13.2	15.8	10.4	8.46		500/1,000 ppm
Mercury	0.05	ND	0.008	0.109		20/610 ppm
SPLP RCRA 8 Metals - ppm	NA		NA	NA		Not Applicable
Barium		0.35			1.0 ppm	

ND – Not Detected (see laboratory reports for compound specific detection limits)

NA – Not Analyzed for this procedure

The compounds listed above are those that were detected - please see laboratory reports for full lists of compounds and their specific detection limits.

TABLE 1(f) - Results of Geoprobe® Boring Soil Sample Analyses
Route 31 Reconstruction – State Project No. 32-130
Coventry, Connecticut

Boring I.D.: Sample Depth:	GP-15 2'-4'	GP-16 2'-4'	GP-16 6'-8'	GP-17 2'-4'	CTDEP PMC GB/GA Groundwater Area	CTDEP DEC Residential/Commercial & Industrial
CT ETPH - (ppm)	ND	67	ND	22	500 ppm	500/2,500 ppm
VOCs - Method 8260 (ppm)	ND	ND	ND	ND		
PAHs - Method 8270 (ppm)						
Indeno(1,2,3-cd)pyrene	ND	0.21	ND	0.21	1 ppm	1/7.8 ppm
Total PAHs	ND	0.21	ND	0.21		
PCBs – Method 8082 (ppm)	ND	NA	NA	NA	Not Applicable	1/10 ppm
Total RCRA 8 Metals – ppm					Not Applicable	
Arsenic	7.73	ND	ND	ND		10/10 ppm
Barium	94.9	68.8	55.9	123		4,700/140,000 ppm
Cadmium	ND	0.07	ND	1.0		34/1,000 ppm
Chromium	***124***	32.4	30.9	40.7		**100/100 ppm**
Lead	ND	27.0	7.51	***582***		**500**/1,000 ppm
Mercury	ND	0.117	0.055	2.75		20/610 ppm
SPLP RCRA 8 Metals - ppm		NA	NA			Not Applicable
Barium	0.48			***1.43***	**1.0 ppm**	
Cadmium	ND			***0.006***	**0.005 ppm**	
Lead	ND			***0.17***	**0.015 ppm**	

ND – Not Detected (see laboratory reports for compound specific detection limits)

NA – Not Analyzed for this procedure

The compounds listed above are those that were detected - please see laboratory reports for full lists of compounds and their specific detection limits.

TABLE 1(g) - Results of Geoprobe® Boring Soil Sample Analyses
Route 31 Reconstruction – State Project No. 32-130
Coventry, Connecticut

Boring I.D.: Sample Depth:	GP-17 6'-8'	GP-18 0'-2'	GP-19 2'-4'	GP-20 1'-3'	CTDEP PMC GBGA Groundwater Area	CTDEP DEC Residential/Commercial & Industrial
CT ETPH - (ppm)	ND	110	22	ND	500 ppm	500/2,500 ppm
VOCs - Method 8260 (ppm)	ND	ND	ND	ND		
PAHs - Method 8270 (ppm)						
Benzo(a)anthracene	ND	***2.85***	ND	ND	**1 ppm**	1/7.8 ppm
Benzo(a)pyrene	ND	***2.83***	ND	ND	**1 ppm**	**1/1 ppm**
Benzo(b)fluoranthene	ND	***3.6***	ND	ND	**1 ppm**	1/7.8 ppm
Benzo(g,h,i)perylene	ND	1.31	ND	ND	4.2 ppm	1,000/2,500 ppm
Chrysene	ND	***2.89***	ND	ND	**1 ppm**	84/780 ppm
Fluoranthene	ND	***8.0***	ND	ND	**5.6 ppm**	1,000/2,500 ppm
Indeno(1,2,3-cd)pyrene	ND	***1.5***	0.2	ND	**1 ppm**	1/7.8 ppm
Phenanthrene	ND	3.95	ND	ND	4 ppm	1,000/2,500 ppm
Pyrene	ND	***5.1***	ND	ND	**4 ppm**	1,000/2,500 ppm
Total PAHs	ND	32.03	0.2	ND		
PCBs - Method 8082 (ppm)	NA	ND	NA	NA	Not Applicable	1/10 ppm
Total RCRA 8 Metals – ppm					Not Applicable	
Barium	56.7	15.9	112	75.9		4,700/140,000 ppm
Cadmium	ND	0.08	0.07	ND		34/1,000 ppm
Chromium	30.0	5.89	49.7	32.7		100/100 ppm
Lead	6.47	15.8	34.0	86.4		500/1,000 ppm
Mercury	0.023	ND	0.017	0.013		20/610 ppm

ND – Not Detected (see laboratory reports for compound specific detection limits)

NA – Not Analyzed for this procedure

The compounds listed above are those that were detected - please see laboratory reports for full lists of compounds and their specific detection limits.

TABLE 1(h) - Results of Geoprobe® Boring Soil Sample Analyses
Route 31 Reconstruction – State Project No. 32-130
Coventry, Connecticut

Boring I.D.: Sample Depth:	GP-21 2'-4'	GP-22 2'-4'	GP-23 2'-4'	GP-23 6'-8'	CTDEP PMC GB/GA Groundwater Area	CTDEP DEC Residential/Commercial & Industrial
CT ETPH - (ppm)	12	ND	ND	ND	500 ppm	500/2,500 ppm
VOCs - Method 8260 (ppm)	ND	ND	ND	ND		
PAHs - Method 8270 (ppm)						
Benzo(a)anthracene	0.31	ND	ND	ND	1 ppm	1/7.8 ppm
Benzo(a)pyrene	0.35	ND	ND	ND	1 ppm	1/1 ppm
Benzo(b)fluoranthene	0.44	ND	ND	ND	1 ppm	1/7.8 ppm
Benzo(g,h,i)perylene	0.25	ND	ND	ND	4.2 ppm	1,000/2,500 ppm
Chrysene	0.34	ND	ND	ND	1 ppm	84/780 ppm
Fluoranthene	0.56	ND	ND	ND	5.6 ppm	1,000/2,500 ppm
Indeno(1,2,3-cd)pyrene	0.39	ND	ND	ND	1 ppm	1/7.8 ppm
Phenanthrene	0.23	ND	ND	ND	4 ppm	1,000/2,500 ppm
Pyrene	0.51	ND	ND	ND	4 ppm	1,000/2,500 ppm
Total PAHs	3.38	ND	ND	ND		
Total RCRA 8 Metals – ppm					Not Applicable	
Arsenic	7.03	ND	ND	7.72		10/10 ppm
Barium	111	84.8	52.6	155		4,700/140,000 ppm
Cadmium	ND	ND	0.86	0.06		34/1,000 ppm
Chromium	38.7	39.8	1.01	47.8		100/100 ppm
Lead	51.6	33.1	445	4.5		500/1,000 ppm
Mercury	0.154	0.26	0.103	0.01		20/610 ppm
SPLP RCRA 8 Metals - ppm	NA	NA				Not Applicable
Barium			0.64	0.07	1.0 ppm	
Lead			***0.02***	ND	**0.015 ppm**	

ND – Not Detected (see laboratory reports for compound specific detection limits)

The compounds listed above are those that were detected - please see laboratory reports for full lists of compounds and their specific detection limits.

TABLE 1(i) - Results of Geoprobe® Boring Soil Sample Analyses
Route 31 Reconstruction – State Project No. 32-130
Coventry, Connecticut

Boring I.D.: Sample Depth:	GP-24 2'-4'	GP-25 2'-4'	GP-26 1'-3'	GP-27 2'-4'	CTDEP PMC GB/GA Groundwater Area	CTDEP DEC Residential/Commercial & Industrial
CT ETPH - (ppm)	18.0	16.0	***740***	79.0	**500 ppm**	**500**/2,500 ppm
VOCs - Method 8260 (ppm)	ND	ND	ND	ND	5.6 ppm	1,000/2,500 ppm
PAHs - Method 8270 (ppm)						
Benzo(a)anthracene	ND	ND	ND	0.31	1 ppm	1/7.8 ppm
Benzo(a)pyrene	ND	ND	ND	0.28	1 ppm	1/1 ppm
Benzo(b)fluoranthene	0.24	ND	ND	0.44	1 ppm	1/7.8 ppm
Chrysene	ND	ND	ND	0.35	1 ppm	84/780 ppm
Fluoranthene	0.18	ND	ND	0.63	5.6 ppm	1,000/2,500 ppm
Phenanthrene	ND	ND	ND	0.26	4 ppm	1,000/2,500 ppm
Pyrene	0.26	ND	ND	0.58	4 ppm	1,000/2,500 ppm
Total PAHs	0.68	ND	ND	2.85		
PCBs – Method 8082 (ppm)	NA	NA	NA	ND	Not Applicable	1/10 ppm
Total RCRA 8 Metals – ppm					Not Applicable	
Barium	79.8	63.3	51.3	67.1		4,700/140,000 ppm
Cadmium	ND	ND	0.34	ND		34/1,000 ppm
Chromium	30.4	23.5	17.4	25.7		100/100 ppm
Lead	28.3	13.7	63.7	57.7		500/1,000 ppm
Mercury	0.013	0.114	0.041	0.089		20/610 ppm
SPLP RCRA 8 Metals - ppm	NA		NA	NA		Not Applicable
Barium		0.44			1.0 ppm	

ND – Not Detected (see laboratory reports for compound specific detection limits)

NA – Not Analyzed for this procedure

The compounds listed above are those that were detected - please see laboratory reports for full lists of compounds and their specific detection limits.

TABLE 1(j) - Results of Geoprobe® Boring Soil Sample Analyses
Route 31 Reconstruction – State Project No. 32-130
Coventry, Connecticut

Boring I.D.: Sample Depth:	GP-27 4'-6'	GP-28 1'-3'	GP-29 2'-4'	GP-30 2'-4'	CTDEP PMC GB/GA Groundwater Area	CTDEP DEC Residential/Commercial & Industrial
CT ETPH - (ppm)	19.0	370	29.0	29.0	500 ppm	500/2,500 ppm
VOCs - Method 8260 (ppm)						
Ethylbenzene	ND	0.002	ND	ND	10.1 ppm	500/1,000 ppm
Xylenes	0.005	0.009	ND	ND	19.5 ppm	500/1,000 ppm
PAHs - Method 8270 (ppm)						
Acenaphthylene	ND	1.09	ND	ND	8.4 ppm	1,000/2,500 ppm
Benzo(a)anthracene	ND	***3.28***	ND	0.23	**1 ppm**	**1**/7.8 ppm
Benzo(a)pyrene	ND	***3.74***	ND	0.2	**1 ppm**	**1/1 ppm**
Benzo(b)fluoranthene	ND	***5.61***	ND	0.29	**1 ppm**	**1**/7.8 ppm
Benzo(g,h,i)perylene	ND	1.78	ND	ND	4.2 ppm	1,000/2,500 ppm
Benzo(k)fluoranthene	ND	***1.87***	ND	ND	**1 ppm**	8.4/78 ppm
Chrysene	ND	***3.8***	ND	0.26	**1 ppm**	84/780 ppm
Fluoranthene	ND	***7.07***	ND	0.32	**5.6 ppm**	1,000/2,500 ppm
Indeno(1,2,3-cd)pyrene	ND	***2.17***	ND	ND	**1 ppm**	**1**/7.8 ppm
Phenanthrene	ND	2.41	ND	0.27	4 ppm	1,000/2,500 ppm
Pyrene	ND	***5.82***	ND	0.4	**4 ppm**	1,000/2,500 ppm
Total PAHs	ND	38.64	ND	1.97		
PCBs – Method 8082 (ppm)	ND	ND	NA	NA	Not Applicable	1/10 ppm
Total RCRA 8 Metals – ppm					Not Applicable	
Barium	73.0	86.3	139	68.7		4,700/140,000 ppm
Cadmium	ND	0.15	ND	0.16		34/1,000 ppm
Chromium	30.3	18.8	48.4	26.4		100/100 ppm
Lead	ND	126	32.0	91.2		500/1,000 ppm
Mercury	0.013	0.206	0.039	0.068		20/610 ppm
SPLP RCRA 8 Metals - ppm	NA		NA			Not Applicable
Barium		0.55		0.39	1.0 ppm	
Lead		***0.03***		***0.02***	**0.015 ppm**	

ND – Not Detected (see laboratory reports for compound specific detection limits)

NA – Not Analyzed for this procedure

The compounds listed above are those that were detected - please see laboratory reports for full lists of compounds and their specific detection limits.

TABLE 1(k) - Results of Geoprobe® Boring Soil Sample Analyses
Route 31 Reconstruction – State Project No. 32-130
Coventry, Connecticut

Boring I.D.: Sample Depth:	GP-30 4'-6'	GP-31 2'-4'	CTDEP PMC GB/GA Groundwater Area	CTDEP DEC Residential/Commercial & Industrial
CT ETPH - (ppm)	44.0	***650***	**500 ppm**	**500**/2,500 ppm
VOCs - Method 8260 (ppm)				
Ethylbenzene	0.002	ND	10.1 ppm	500/1,000 ppm
Xylenes (total)	0.005	0.005	19.5 ppm	500/1,000 ppm
PAHs - Method 8270 (ppm)				
Acenaphthylene	ND	3.13	8.4 ppm	1,000/2,500 ppm
Benzo(a)anthracene	ND	***8.39***	**1 ppm**	**1/7.8 ppm**
Benzo(a)pyrene	ND	***8.88***	**1 ppm**	**1/1 ppm**
Benzo(b)fluoranthene	ND	***12.7***	**1 ppm**	**1/7.8 ppm**
Benzo(g,h,i)perylene	ND	3.85	4.2 ppm	1,000/2,500 ppm
Benzo(k)fluoranthene	ND	***2.72***	**1 ppm**	8.4/78 ppm
Chrysene	ND	***6.43***	**1 ppm**	84/780 ppm
Dibenz(a,h)anthracene	ND	***1.32***	**1 ppm**	**1/1 ppm**
Fluoranthene	ND	***11.0***	**5.6 ppm**	1,000/2,500 ppm
Indeno(1,2,3-cd)pyrene	ND	***4.91***	**1 ppm**	**1**/7.8 ppm
Phenanthrene	ND	1.28	4 ppm	1,000/2,500 ppm
Pyrene	ND	***8.56***	**4 ppm**	1,000/2,500 ppm
Total PAHs	ND	73.17		
Total RCRA 8 Metals – ppm			Not Applicable	
Barium	82.5	51.1		4,700/140,000 ppm
Cadmium	ND	0.17		34/1,000 ppm
Chromium	31.5	14.1		100/100 ppm
Lead	9.33	94.2		500/1,000 ppm
Mercury	0.011	0.06		20/610 ppm
SPLP RCRA 8 Metals - ppm	NA			Not Applicable
Barium		0.4	1.0 ppm	
Lead		***0.09***	**0.015 ppm**	

ND – Not Detected (see laboratory reports for compound specific detection limits)

NA – Not Analyzed for this procedure

The compounds listed above are those that were detected - please see laboratory reports for full lists of compounds and their specific detection limits.

TABLE 2(a): Results of Groundwater Sample Analyses
Route 31 Reconstruction – State Project No. 32-130
Coventry, Connecticut

Sample I.D.:	GP-2 GW	GP-10 GW	CTDEP Groundwater Protection Criteria	CTDEP Surface Water Protection Criteria	CTDEP Volatilization Criteria: Residential/Commercial & Industrial
TPH – CT ETPH (ppb)	***593***	96	**100 ppb**	None Established	Not Applicable
VOCs - Method 8260 (ppb)					
Benzene	***40.8***	ND	**1 ppb**	710 ppb	215/530 ppb
Ethylbenzene	262	ND	700 ppb	580,000 ppb	50,000/50,000 ppb
Naphthalene	50.0	ND	280 ppb	None Established	None Established
n-Propylbenzene	43.0	ND	61 ppb	None Established	None Established
1,2,4-Trimethylbenzene	221	ND	350 ppb	None Established	360 ppb/None Established
Xylenes (total)	88.4	ND	530 ppb	None Established	21,300/50,000 ppb
PAHs – Method 8270 (ppb)					
2-Methylnaphthalene	1.11	ND	49 ppb	None Established	None Established
Naphthalene	23.0	ND	280 ppb	None Established	None Established
PCBs – Method 8082 (ppb)	ND	ND			
Dissolved RCRA 8 Metals – ppb					Not Applicable
Arsenic	1.0	ND	50 ppb	4 ppb	
Barium	37.1	10.3	1000 ppb	None Established	
Cadmium	0.7	ND	5 ppb	6 ppb	

ND – Not Detected (see laboratory reports for compound specific detection limits)

The compounds listed above are those that were detected - please see laboratory reports for full lists of compounds and their specific detection limits.

TABLE 2(b): Results of Groundwater Sample Analyses
Route 31 Reconstruction – State Project No. 32-130
Coventry, Connecticut

Sample I.D.:	GP-11 GW	CTDEP Groundwater Protection Criteria	CTDEP Surface Water Protection Criteria	CTDEP Volatilization Criteria: Residential/Commercial & Industrial
TPH – CT ETPH (ppb)	***145,000***	**100 ppb**	None Established	Not Applicable
VOCs - Method 8260 (ppb)	ND			
PAHs - Method 8270 (ppb)				
Benzo(a)anthracene	***0.31***	**0.06 ppb**	**0.3 ppb**	None Established
Benzo(a)pyrene	0.2	0.2 ppb	0.3 ppb	None Established
Benzo(b)fluoranthene	***0.24***	**0.08 ppb**	0.3 ppb	None Established
Chrysene	0.2	4.8 ppb	None Established	None Established
Fluoranthene	1.25	280 ppb	3,700 ppb	None Established
PCBs – Method 8082 (ppb)	ND	0.5 ppb	0.5 ppb	None Established
Dissolved RCRA 8 Metals - ppb				Not Applicable
Barium	5	1000 ppb	None Established	

ND – Not Detected (see laboratory reports for compound specific detection limits)

The compounds listed above are those that were detected - please see laboratory reports for full lists of compounds and their specific detection limits.

APPENDIX A

Boring Logs

GEOPROBE SOIL BORING LOG

Project: Route 31 Reconstruction
Boring: GP-1
Location: Coventry, CT
Inspector: C. Knight
Client: DTC
Date: 10-10-06

Logical Environmental Solutions
354 South River Road
Tolland, CT 06084
Truck, Portable & ATV/Backhoe-Mounted Geoprobes

Depth (feet)	Symbol	Description	Depth (feet)	PID (ppm)	Sample Interval
		Ground Surface	0.0		
0.0		MULCH - 3"	0.3		
		Brown fine SAND & SILT	0.9		
1.0		ASPHALT - 3"		0.3	Macro Core 0'-2'
2.0		Light-Brown fine to coarse SAND, little Silt & fine Gravel, trace coarse Gravel			
3.0			3.5	3.7	Macro Core 2'-4'
4.0		Brown fine to medium SAND, some Silt, little fine to coarse Gravel & Cobble	5.0		
5.0		Weathered GNEISS	6.0	0.3	Macro Core 4'-6'
6.0					
7.0		Refusal at 6' on GNEISS			
8.0		Offset: Refusal at 5'			
9.0					
10.0					
11.0					
12.0					

Soil Description: and = 35-50% some = 20-35% little = 10-20% trace = 1-10%

Driller: W. Lineberry
Depth to Water: Dry
Boring Dia.: 2"
Rig: Geoprobe 540U
Boring Depth: 6'
Page: 1 of 1

GEOPROBE SOIL BORING LOG

Project: Route 31 Reconstruction
Boring: GP-2
Location: Coventry, CT
Inspector: C. Knight
Client: DTC
Date: 10-10-06

Logical Environmental Solutions
354 South River Road
Tolland, CT 06084
Truck, Portable & ATV/Backhoe-Mounted Geoprobes

Depth (feet)	Symbol	Description	Depth (feet)	PID (ppm)	Sample Interval
		Ground Surface	0.0		
0.0		Dark-Brown fine to medium SAND, some Silt, trace fine to coarse Gravel	1.7	0.7	Macro Core 0'-2'
1.0		ASPHALT - 5"	2.0		
2.0		Dark-Brown fine to medium SAND, some Silt, little Cobble, trace fine to coarse Gravel		2.2	Macro Core 2'-4'
3.0				3.0	Macro Core 4'-8'
4.0					
5.0					
6.0					
7.0			7.5		
8.0		Weathered Granitic Salt & Pepper GNEISS (wet at 9', gasoline odor)		15.3	Macro Core 8'-10'
9.0			10.0		
10.0		Refusal at 10' on GNEISS			
11.0		Groundwater Grab Sample Collected			
12.0					

Soil Description: and = 35-50% some = 20-35% little = 10-20% trace = 1-10%

Driller: W. Lineberry
Depth to Water: 9'
Boring Dia.: 2"
Rig: Geoprobe 540U
Boring Depth: 10'
Page: 1 of 1

GEOPROBE SOIL BORING LOG

Project: Route 31 Reconstruction
Boring: GP-3
Location: Coventry, CT
Inspector: C. Knight
Client: DTC
Date: 10-11-06

Logical Environmental Solutions
354 South River Road
Tolland, CT 06084
Truck, Portable & ATV/Backhoe-Mounted Geoprobes

Depth (feet)	Symbol	Description	Depth (feet)	PID (ppm)	Sample Interval
		Ground Surface	0.0		
0.0		ASPHALT - 7"	0.6		
1.0		Brown to Orange-Brown fine to coarse SAND, little fine to coarse Gravel & Cobble		0.2	Macro Core 0'-2'
2.0					
3.0				4.1	Macro Core 2'-4'
4.0					
5.0			5.5	2.2	Macro Core 4'-7'
6.0		Weathered GNEISS	7.0		
7.0					
8.0		Refusal at 7' on GNEISS			
9.0					
10.0					
11.0					
12.0					

Soil Description: and = 35-50% some = 20-35% little = 10-20% trace = 1-10%

Driller: W. Lineberry
Depth to Water: Dry
Boring Dia.: 2"
Rig: Geoprobe 540U
Boring Depth: 7'
Page: 1 of 1

GEOPROBE SOIL BORING LOG

Project: Route 31 Reconstruction
Boring: GP-4
Location: Coventry, CT
Inspector: C. Knight
Client: DTC
Date: 10-10-06

Logical Environmental Solutions
354 South River Road
Tolland, CT 06084
Truck, Portable & ATV/Backhoe-Mounted Geoprobes

Depth (feet)	Symbol	Description	Depth (feet)	PID (ppm)	Sample Interval
		Ground Surface	0.0		
0.0		Dark-Brown fine SAND, some Silt, little fine to coarse Gravel & Cobble		0.3	Macro Core 0'-2'
1.0					
2.0				2.3	Macro Core 2'-4'
3.0					
4.0			4.4		
5.0		Weathered Granitic Salt & Pepper GNEISS (moist)		1.7	Macro Core 4'-6'
6.0					
7.0				2.0	Macro Core 6'-8'
8.0			8.0		
9.0		Refusal at 8' on GNEISS			
10.0		Offset: Refusal at 3'			
11.0					
12.0					

Soil Description: and = 35-50% some = 20-35% little = 10-20% trace = 1-10%

Driller: W. Lineberry
Depth to Water: Dry
Boring Dia.: 2"
Rig: Geoprobe 540U
Boring Depth: 8'
Page: 1 of 1

GEOPROBE SOIL BORING LOG

Project: Route 31 Reconstruction
Boring: GP-5
Location: Coventry, CT
Inspector: C. Knight
Client: DTC
Date: 10-10-06

Logical Environmental Solutions
354 South River Road
Tolland, CT 06084
Truck, Portable & ATV/Backhoe-Mounted Geoprobes

Depth (feet)	Symbol	Description	Depth (feet)	PID (ppm)	Sample Interval
		Ground Surface	0.0		
0.0		ASPHALT - 4"	0.4		
1.0		Brown fine to medium SAND & SILT, trace crushed Asphalt (FILL)	1.5	0.2	Macro Core 0'-2'
2.0		Light-Brown fine to medium SAND, little fine to coarse Gravel, Cobble & SILT			
3.0				4.6	Macro Core 2'-4'
4.0			4.0		
5.0		Refusal at 4' on GNEISS			
		Offset: Refusal at 4'			
6.0					
7.0					
8.0					
9.0					
10.0					
11.0					
12.0					

Soil Description: and = 35-50% some = 20-35% little = 10-20% trace = 1-10%

Driller: W. Lineberry
Depth to Water: Dry
Boring Dia.: 2"
Rig: Geoprobe 540U
Boring Depth: 4'
Page: 1 of 1

GEOPROBE SOIL BORING LOG

Project: Route 31 Reconstruction
Boring: GP-6
Location: Coventry, CT
Inspector: C. Knight
Client: DTC
Date: 10/11/06

Logical Environmental Solutions
354 South River Road
Tolland, CT 06084
Truck, Portable & ATV/Backhoe-Mounted Geoprobes

Depth (feet)	Symbol	Description	Depth (feet)	PID (ppm)	Sample Interval
		Ground Surface	0.0		
0.0		Dark-Brown SILT, little fine to medium Sand & Gravel	0.4		
1.0		Brown to Red-Brown fine to medium SAND, some Silt, trace fine Gravel		0.2	Macro Core 0'-2'
2.0					
3.0		Orange-Brown fine to coarse SAND, little Silt, trace fine Gravel	3.0	1.7	Macro Core 2'-4'
4.0		Gray SILT, some fine to medium Sand, little fine to coarse Gravel (moist)	4.0		
5.0				0	Macro Core 4'-6'
6.0			6.0		
7.0		Refusal at 6' Offset: Refusal at 6'			
8.0					
9.0					
10.0					
11.0					
12.0					

Soil Description: and = 35-50% some = 20-35% little = 10-20% trace = 1-10%

Driller: W. Lineberry
Depth to Water: Dry
Boring Dia.: 2"
Rig: Geoprobe 540U
Boring Depth: 6'
Page: 1 of 1

GEOPROBE SOIL BORING LOG

Project: Route 31 Reconstruction
Boring: GP-7
Location: Coventry, CT
Inspector: C. Knight
Client: DTC
Date: 10/11/06

Logical Environmental Solutions
354 South River Road
Tolland, CT 06084
Truck, Portable & ATV/Backhoe-Mounted Geoprobes

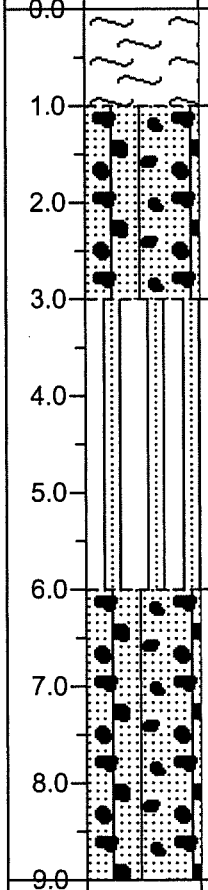

Depth (feet)	Description	Depth (feet)	PID (ppm)	Sample Interval
0.0	Ground Surface	0.0		
	Dark-Brown SILT, little fine to medium Sand & Gravel	1.0	0.2	Macro Core 0'-2'
	Brown fine to medium SAND, some Silt, little fine to coarse Gravel, trace Cobble	3.0	2.4	Macro Core 2'-4'
	Dark-Brown SILT, little fine Sand, trace fine to coarse Gravel	6.0	0.9	Macro Core 4'-6'
	Gray SILT, little Cobble, trace fine to medium Sand & fine to coarse Gravel (wet, very dense)	9.0	3.8	Macro Core 6'-8'
			0.2	Macro Core 8'-9'
9.0	Refusal at 9' Insufficient groundwater to collect sample			

Depth (feet): 1.0, 2.0, 3.0, 4.0, 5.0, 6.0, 7.0, 8.0, 9.0, 10.0, 11.0, 12.0

Soil Description: and = 35-50% some = 20-35% little = 10-20% trace = 1-10%

Driller: W. Lineberry
Depth to Water: 6'
Boring Dia.: 2"
Rig: Geoprobe 540U
Boring Depth: 9'
Page: 1 of 1

GEOPROBE SOIL BORING LOG

Project: Route 31 Reconstruction
Boring: GP-8
Location: Coventry, CT
Inspector: C. Knight
Client: DTC
Date: 10/11/06

Logical Environmental Solutions
354 South River Road
Tolland, CT 06084
Truck, Portable & ATV/Backhoe-Mounted Geoprobes

Depth (feet)	Symbol	Description	Depth (feet)	PID (ppm)	Sample Interval
		Ground Surface	0.0		
0.0		ASPHALT - 8"	0.7		
		Crushed ASPHALT	1.0		
1.0		Brown fine to coarse SAND & GRAVEL, little Cobble		2.6	Macro Core 0'-3'
2.0					
			3.0		
3.0		Refusal at 3'			
4.0					
5.0					
6.0					
7.0					
8.0					
9.0					
10.0					
11.0					
12.0					

Soil Description: and = 35-50% some = 20-35% little = 10-20% trace = 1-10%

Driller: W. Lineberry
Depth to Water: Dry
Boring Dia.: 2"
Rig: Geoprobe 540U
Boring Depth: 3'
Page: 1 of 1

GEOPROBE SOIL BORING LOG

Project: Route 31 Reconstruction
Boring: GP-9
Location: Coventry, CT
Inspector: C. Knight
Client: DTC
Date: 10/11/06

Logical Environmental Solutions
354 South River Road
Tolland, CT 06084
Truck, Portable & ATV/Backhoe-Mounted Geoprobes

Depth (feet)	Symbol	Description	Depth (feet)	PID (ppm)	Sample Interval
		Ground Surface	0.0		
0.0		ASPHALT - 3"	0.4		
1.0		Gray medium to coarse GRAVEL and Brown fine to coarse SAND	1.0	0.1	Macro Core 0'-2'
2.0		Gray Brown fine to coarse SAND & GRAVEL, little Cobble		1.1	Macro Core 2'-4'
3.0					
4.0			4.5	0.1	Macro Core 4'-5'
		Weathered GNEISS	5.0		
5.0		Refusal at 5'			
6.0					
7.0					
8.0					
9.0					
10.0					
11.0					
12.0					

Soil Description: and = 35-50% some = 20-35% little = 10-20% trace = 1-10%

Driller: W. Lineberry
Depth to Water: Dry
Boring Dia.: 2"
Rig: Geoprobe 540U
Boring Depth: 5'
Page: 1 of 1

GEOPROBE SOIL BORING LOG

Project: Route 31 Reconstruction
Boring: GP-10
Location: Coventry, CT
Inspector: C. Knight
Client: DTC
Date: 10-10-06

Logical Environmental Solutions
354 South River Road
Tolland, CT 06084
Truck, Portable & ATV/Backhoe-Mounted Geoprobes

Depth (feet)	Symbol	Description	Depth (feet)	PID (ppm)	Sample Interval
		Ground Surface	0.0		
0.0		ASPHALT - 4"	0.4		
1.0		Brown fine SAND, little Silt & fine to coarse Gravel, trace Cobble		0.1	Macro Core 0'-2'
2.0					
3.0				0.9	Macro Core 2'-4'
4.0			4.0		
5.0		Weathered GNEISS (wet at tip)			
6.0				0.2	Macro Core 4'-7.5'
7.0			7.5		
8.0					
9.0		Refusal at 7.5' on GNEISS			
10.0		Groundwater Grab Sample Collected			
11.0					
12.0					

Soil Description: and = 35-50% some = 20-35% little = 10-20% trace = 1-10%

Driller: W. Lineberry
Depth to Water: 7.5'
Boring Dia.: 2"
Rig: Geoprobe 540U
Boring Depth: 7.5'
Page: 1 of 1

GEOPROBE SOIL BORING LOG

Project: Route 31 Reconstruction
Boring: GP-11
Location: Coventry, CT
Inspector: C. Knight
Client: DTC
Date: 10-10-06

Logical Environmental Solutions
354 South River Road
Tolland, CT 06084
Truck, Portable & ATV/Backhoe-Mounted Geoprobes

Depth (feet)	Symbol	Description	Depth (feet)	PID (ppm)	Sample Interval
		Ground Surface	0.0		
0.0		Brown fine SAND & SILT, trace fine Gravel	1.0	0	Macro Core 0'-2'
1.0		Dark-Brown SILT, little fine Sand, trace fine to coarse Gravel & Cobble (wet at 7')		0.1	Macro Core 2'-4'
2.0				5.7	Macro Core 4'-8'
3.0				50.7	Macro Core 6'-8'
4.0					
5.0					
6.0					
7.0			8.0		
8.0		Weathered GNEISS (wet, petroleum odor)	10.0	6.4	Macro Core 8'-10'
9.0					
10.0		Refusal at 10' on GNEISS Groundwater Grab Sample Collected			
11.0					
12.0					

Soil Description: and = 35-50% some = 20-35% little = 10-20% trace = 1-10%

Driller: W. Lineberry
Depth to Water: 7'
Boring Dia.: 2"
Rig: Geoprobe 540U
Boring Depth: 10'
Page: 1 of 1

GEOPROBE SOIL BORING LOG

Project: Route 31 Reconstruction
Boring: GP-12
Location: Coventry, CT
Inspector: C. Knight
Client: DTC
Date: 10-10-06

Logical Environmental Solutions
354 South River Road
Tolland, CT 06084
Truck, Portable & ATV/Backhoe-Mounted Geoprobes

Depth (feet)	Symbol	Description	Depth (feet)	PID (ppm)	Sample Interval
		Ground Surface	0.0		
0.0		ASPHALT - 5"	0.4		
		Milled ASPHALT	1.0		
1.0		Orange-Brown SILT, little fine Sand, trace Cinders (FILL)	2.0	1.4	Macro Core 0'-3'
2.0		Black ASH & CINDERS (FILL)	2.5		
		Brown fine SAND & SILT, little Cobble & fine to coarse Gravel	3.0		
3.0					
4.0					
5.0		Refusal at 3' on GNEISS			
		Offset: Refusal at 3'			
6.0					
7.0					
8.0					
9.0					
10.0					
11.0					
12.0					

Soil Description: and = 35-50% some = 20-35% little = 10-20% trace = 1-10%

Driller: W. Lineberry
Depth to Water: Dry
Boring Dia.: 2"
Rig: Geoprobe 540U
Boring Depth: 3'
Page: 1 of 1

GEOPROBE SOIL BORING LOG

Project: Route 31 Reconstruction
Boring: GP-13
Location: Coventry, CT
Inspector: C. Knight
Client: DTC
Date: 10-13-06

Logical Environmental Solutions
354 South River Road
Tolland, CT 06084
Truck, Portable & ATV/Backhoe-Mounted Geoprobes

Depth (feet)	Symbol	Description	Depth (feet)	PID (ppm)	Sample Interval
		Ground Surface	0.0		
0.0		ASPHALT - 5"	0.4		
		Brown fine to coarse SAND & GRAVEL	1.0	1.3	Macro Core 0'-2'
1.0		Brown fine to medium SAND, some Silt, little fine to coarse Gravel & Cobble	2.0		
2.0					
3.0					
4.0					
5.0		Refusal at 2' on GNEISS			
		Offset: Refusal at 2'			
6.0					
7.0					
8.0					
9.0					
10.0					
11.0					
12.0					

Soil Description: and = 35-50% some = 20-35% little = 10-20% trace = 1-10%

Driller: W. Lineberry
Depth to Water: Dry
Boring Dia.: 2"
Rig: Geoprobe 540U
Boring Depth: 2'
Page: 1 of 1

GEOPROBE SOIL BORING LOG

Project: Route 31 Reconstruction
Boring: GP-14
Location: Coventry, CT
Inspector: C. Knight
Client: DTC
Date: 10-13-06

Logical Environmental Solutions
354 South River Road
Tolland, CT 06084
Truck, Portable & ATV/Backhoe-Mounted Geoprobes

Depth (feet)	Symbol	Description	Depth (feet)	PID (ppm)	Sample Interval
		Ground Surface	0.0		
0.0		ASPHALT - 3"	0.4		
		Brown fine to coarse SAND & GRAVEL	1.0	0.1	Macro Core 0'-2'
1.0					
2.0		Brown fine SAND & SILT, trace fine to coarse Gravel			
3.0			3.0	0.2	Macro Core 2'-4'
4.0		Brown fine to medium SAND, some Silt, little fine to coarse Gravel & Cobble		0	Macro Core 4'-5'
5.0			5.0		
6.0		Refusal at 5' on GNEISS			
7.0					
8.0					
9.0					
10.0					
11.0					
12.0					

Soil Description: and = 35-50% some = 20-35% little = 10-20% trace = 1-10%

Driller: W. Lineberry
Depth to Water: Dry
Boring Dia.: 2"
Rig: Geoprobe 540U
Boring Depth: 5'
Page: 1 of 1

GEOPROBE SOIL BORING LOG

Project: Route 31 Reconstruction
Boring: GP-15
Location: Coventry, CT
Inspector: C. Knight
Client: DTC
Date: 10-13-06

Logical Environmental Solutions
354 South River Road
Tolland, CT 06084
Truck, Portable & ATV/Backhoe-Mounted Geoprobes

Depth (feet)	Symbol	Description	Depth (feet)	PID (ppm)	Sample Interval
		Ground Surface	0.0		
0.0		ASPHALT - 3"	0.3		
1.0		Brown fine to medium SAND & SILT, trace fine Gravel	1.5	0	Macro Core 0'-2'
2.0		Brown fine to medium SAND, little fine to coarse Gravel, Cobble & SILT			
3.0				0.9	Macro Core 2'-4'
4.0			4.0		
5.0		Refusal at 4' on GNEISS			
6.0					
7.0					
8.0					
9.0					
10.0					
11.0					
12.0					

Soil Description: and = 35-50% some = 20-35% little = 10-20% trace = 1-10%

Driller: W. Lineberry
Depth to Water: Dry
Boring Dia.: 2"
Rig: Geoprobe 540U
Boring Depth: 4'
Page: 1 of 1

GEOPROBE SOIL BORING LOG

Project: Route 31 Reconstruction
Boring: GP-16
Location: Coventry, CT
Inspector: C. Knight
Client: DTC
Date: 10-13-06

Logical Environmental Solutions
354 South River Road
Tolland, CT 06084
Truck, Portable & ATV/Backhoe-Mounted Geoprobes

Depth (feet)	Symbol	Description	Depth (feet)	PID (ppm)	Sample Interval
		Ground Surface	0.0		
0.0		ASPHALT - 3"	0.3		
		Brown fine to coarse SAND, some Gravel	1.0	0	Macro Core 0'-2'
1.0					
2.0					
3.0		Brown fine to coarse SAND, some fine to coarse Gravel, little Silt & Cobble		0.2	Macro Core 2'-4'
4.0					
5.0			5.0	0.1	Macro Core 4'-6'
6.0		Brown SILT, some fine Sand, little fine to coarse Gravel, trace Cobble			
7.0			7.0	1.7	Macro Core 6'-8'
		Brown fine to medium SAND, little Cobble, trace fine to coarse Gravel, trace Silt	8.0		
8.0					
9.0		Refusal at 8' on GNEISS			
10.0					
11.0					
12.0					

Soil Description: and = 35-50% some = 20-35% little = 10-20% trace = 1-10%

Driller: W. Lineberry
Depth to Water: Dry
Boring Dia.: 2"
Rig: Geoprobe 540U
Boring Depth: 8'
Page: 1 of 1

GEOPROBE SOIL BORING LOG

Project: Route 31 Reconstruction
Boring: GP-17
Location: Coventry, CT
Inspector: C. Knight
Client: DTC
Date: 10-13-06

Logical Environmental Solutions
354 South River Road
Tolland, CT 06084
Truck, Portable & ATV/Backhoe-Mounted Geoprobes

Depth (feet)	Symbol	Description	Depth (feet)	PID (ppm)	Sample Interval
		Ground Surface	0.0		
0.0		ASPHALT - 4"	0.4		
1.0		Gray medium to coarse GRAVEL, little Brown to Orange-Brown fine to coarse Sand	1.5	0	Macro Core 0'-2'
2.0, 3.0, 4.0		Dark-Brown SILT, little fine Sand & fine to coarse Gravel	5.0	0.3	Macro Core 2'-4'
5.0				0.2	Macro Core 4'-8'
6.0, 7.0, 8.0, 9.0		Orange-Brown SILT, trace fine Sand & Clay with seams of Cobbles	10.0	0.2	Macro Core 6'-8'
				0	Macro Core 8'-10'
10.0, 11.0, 12.0		Refusal at 10' on GNEISS			

Soil Description: and = 35-50% some = 20-35% little = 10-20% trace = 1-10%

Driller: W. Lineberry
Depth to Water: Dry
Boring Dia.: 2"
Rig: Geoprobe 540U
Boring Depth: 10'
Page: 1 of 1

GEOPROBE SOIL BORING LOG

Project: Route 31 Reconstruction
Boring: GP-18
Location: Coventry, CT
Inspector: C. Knight
Client: DTC
Date: 10-10-06

Logical Environmental Solutions
354 South River Road
Tolland, CT 06084
Truck, Portable & ATV/Backhoe-Mounted Geoprobes

Depth (feet)	Symbol	Description	Depth (feet)	PID (ppm)	Sample Interval
		Ground Surface	0.0		
0.0 – 2.0		Dark-Brown fine SAND & SILT, trace fine to coarse Gravel	2.0	0.2	Macro Core 0'-2'
2.0 – 12.0		End of Boring at 2' with Manual Geoprobe			

Soil Description: and = 35-50% some = 20-35% little = 10-20% trace = 1-10%

Driller: W. Lineberry
Depth to Water: Dry
Boring Dia.: 2"
Rig: Manual Geoprobe
Boring Depth: 2'
Page: 1 of 1

GEOPROBE SOIL BORING LOG

Project: Route 31 Reconstruction
Boring: GP-19
Location: Coventry, CT
Inspector: C. Knight
Client: DTC
Date: 10-13-06

Logical Environmental Solutions
354 South River Road
Tolland, CT 06084
Truck, Portable & ATV/Backhoe-Mounted Geoprobes

Depth (feet)	Symbol	Description	Depth (feet)	PID (ppm)	Sample Interval
		Ground Surface	0.0		
0.0		ASPHALT - 3"	0.3		
1.0		Brown to Orange-Brown fine to medium SAND, little Silt & fine to coarse Gravel	1.0	0	Macro Core 0'-2'
2.0, 3.0		Brown to Orange-Brown fine to medium SAND, little fine to coarse Gravel, Cobble & SILT	4.0	0.8	Macro Core 2'-4'
4.0, 5.0, 6.0, 7.0, 8.0, 9.0, 10.0, 11.0, 12.0		Refusal at 4' on GNEISS			

Soil Description: and = 35-50% some = 20-35% little = 10-20% trace = 1-10%

Driller: W. Lineberry
Depth to Water: Dry
Boring Dia.: 2"
Rig: Geoprobe 540U
Boring Depth: 4'
Page: 1 of 1

GEOPROBE SOIL BORING LOG

Project: Route 31 Reconstruction
Boring: GP-20
Location: Coventry, CT
Inspector: C. Knight
Client: DTC
Date: 10-13-06

Logical Environmental Solutions
354 South River Road
Tolland, CT 06084
Truck, Portable & ATV/Backhoe-Mounted Geoprobes

Depth (feet)	Symbol	Description	Depth (feet)	PID (ppm)	Sample Interval
		Ground Surface	0.0		
0.0		ASPHALT - 5"	0.4		
		Brown to Orange-Brown fine to medium SAND, little Silt & fine to coarse Gravel	1.0		
1.0				0.2	Macro Core 0'-3'
2.0		Brown fine SAND & SILT, little Cobble & fine to coarse Gravel			
3.0			3.0		
4.0		Refusal at 3' on GNEISS			
5.0					
6.0					
7.0					
8.0					
9.0					
10.0					
11.0					
12.0					

Soil Description: and = 35-50% some = 20-35% little = 10-20% trace = 1-10%

Driller: W. Lineberry
Depth to Water: Dry
Boring Dia.: 2"
Rig: Geoprobe 540U
Boring Depth: 3'
Page: 1 of 1

GEOPROBE SOIL BORING LOG

Project: Route 31 Reconstruction
Boring: GP-21
Location: Coventry, CT
Inspector: C. Knight
Client: DTC
Date: 10-13-06

Logical Environmental Solutions
354 South River Road
Tolland, CT 06084
Truck, Portable & ATV/Backhoe-Mounted Geoprobes

Depth (feet)	Symbol	Description	Depth (feet)	PID (ppm)	Sample Interval
		Ground Surface	0.0		
0.0		Brown fine to medium SAND, some Silt, trace fine Gravel	1.0	0	Macro Core 0'-2'
1.0		Black ASH & CINDERS - 4"	1.4		
2.0		Brown SILT, little fine to medium Sand & Gravel, trace Cobble		0.7	Macro Core 2'-4'
3.0			4.0		
4.0		Refusal at 4' on GNEISS			
5.0					
6.0					
7.0					
8.0					
9.0					
10.0					
11.0					
12.0					

Soil Description: and = 35-50% some = 20-35% little = 10-20% trace = 1-10%

Driller: W. Lineberry
Depth to Water: Dry
Boring Dia.: 2"
Rig: Geoprobe 540U
Boring Depth: 4'
Page: 1 of 1

GEOPROBE SOIL BORING LOG

Project: Route 31 Reconstruction
Boring: GP-22
Location: Coventry, CT
Inspector: C. Knight
Client: DTC
Date: 10-13-06

Logical Environmental Solutions
354 South River Road
Tolland, CT 06084
Truck, Portable & ATV/Backhoe-Mounted Geoprobes

Depth (feet)	Symbol	Description	Depth (feet)	PID (ppm)	Sample Interval
		Ground Surface	0.0		
0.0		Brown fine to medium SAND, some Silt, trace fine Gravel	1.0	0	Macro Core 0'-2'
1.0		Black ASH & CINDERS - 3"	1.3		
2.0		Brown to Orange-Brown SILT, little fine to medium Sand & Gravel, trace Cobble		0.4	Macro Core 2'-4'
3.0			4.0		
4.0		Refusal at 4' on GNEISS			
5.0					
6.0					
7.0					
8.0					
9.0					
10.0					
11.0					
12.0					

Soil Description: and = 35-50% some = 20-35% little = 10-20% trace = 1-10%

Driller: W. Lineberry
Depth to Water: Dry
Boring Dia.: 2"
Rig: Geoprobe 540U
Boring Depth: 4'
Page: 1 of 1

GEOPROBE SOIL BORING LOG

Project: Route 31 Reconstruction
Boring: GP-23
Location: Coventry, CT
Inspector: C. Knight
Client: DTC
Date: 10-13-06

Logical Environmental Solutions
354 South River Road
Tolland, CT 06084
Truck, Portable & ATV/Backhoe-Mounted Geoprobes

Depth (feet)	Symbol	Description	Depth (feet)	PID (ppm)	Sample Interval
		Ground Surface	0.0		
0.0		ASPHALT - 3"	0.3		
		Brown fine to coarse SAND, some Gravel			
1.0				0	Macro Core 0'-2'
2.0					
3.0				0.1	Macro Core 2'-4'
4.0		Brown to Orange-Brown fine SAND & SILT, little fine to coarse Gravel, trace Cobble			
5.0				0	Macro Core 4'-6'
6.0					
7.0				0.1	Macro Core 6'-8'
8.0			8.0		
9.0		Refusal at 8' on GNEISS			
10.0					
11.0					
12.0					

Soil Description: and = 35-50% some = 20-35% little = 10-20% trace = 1-10%

Driller: W. Lineberry
Depth to Water: Dry
Boring Dia.: 2"
Rig: Geoprobe 540U
Boring Depth: 8'
Page: 1 of 1

GEOPROBE SOIL BORING LOG

Project: Route 31 Reconstruction
Boring: GP-24
Location: Coventry, CT
Inspector: C. Knight
Client: DTC
Date: 10-11-06

Logical Environmental Solutions
354 South River Road
Tolland, CT 06084
Truck, Portable & ATV/Backhoe-Mounted Geoprobes

Depth (feet)	Symbol	Description	Depth (feet)	PID (ppm)	Sample Interval
		Ground Surface	0.0		
0.0		Brown fine to medium SAND, some Silt	1.0	0	Macro Core 0'-2'
1.0		Orange-Brown SILT, trace fine Sand	1.5		
2.0		Brown fine to coarse SAND, little fine to coarse Gravel, Cobble & SILT		0.7	Macro Core 2'-4'
3.0			4.0		
4.0		Refusal at 4' on GNEISS			
5.0					
6.0					
7.0					
8.0					
9.0					
10.0					
11.0					
12.0					

Soil Description: and = 35-50% some = 20-35% little = 10-20% trace = 1-10%

Driller: W. Lineberry
Depth to Water: Dry
Boring Dia.: 2"
Rig: Geoprobe 540U
Boring Depth: 4'
Page: 1 of 1

GEOPROBE SOIL BORING LOG

Project: Route 31 Reconstruction
Boring: GP-25
Location: Coventry, CT
Inspector: C. Knight
Client: DTC
Date: 10-11-06

Logical Environmental Solutions
354 South River Road
Tolland, CT 06084
Truck, Portable & ATV/Backhoe-Mounted Geoprobes

Depth (feet)	Symbol	Description	Depth (feet)	PID (ppm)	Sample Interval
		Ground Surface	0.0		
0.0		Brown fine to medium SAND, some Silt	1.0	0	Macro Core 0'-2'
1.0		Dark-Brown fine SAND & SILT, trace fine Gravel	1.5		
2.0		Orange-Brown SILT, trace fine Sand & fine to coarse Gravel		1.3	Macro Core 2'-4'
3.0			4.0		
4.0		Refusal at 4' on GNEISS			
5.0					
6.0					
7.0					
8.0					
9.0					
10.0					
11.0					
12.0					

Soil Description: and = 35-50% some = 20-35% little = 10-20% trace = 1-10%

Driller: W. Lineberry
Depth to Water: Dry
Boring Dia.: 2"
Rig: Geoprobe 540U
Boring Depth: 4'
Page: 1 of 1

GEOPROBE SOIL BORING LOG

Project: Route 31 Reconstruction
Boring: GP-26
Location: Coventry, CT
Inspector: C. Knight
Client: DTC
Date: 10-13-06

Logical Environmental Solutions
354 South River Road
Tolland, CT 06084
Truck, Portable & ATV/Backhoe-Mounted Geoprobes

Depth (feet)	Symbol	Description	Depth (feet)	PID (ppm)	Sample Interval
		Ground Surface	0.0		
0.0		Brown fine SAND some Silt, trace fine Gravel	1.0	1.2	Macro Core 0'-3'
1.0		Dark-Brown to Orange-Brown fine to coarse SAND	1.4		
2.0		Brown SILT, little fine to coarse Gravel & Cobble, trace fine to medium Sand	3.0		
3.0		Refusal at 3' on GNEISS			
4.0					
5.0					
6.0					
7.0					
8.0					
9.0					
10.0					
11.0					
12.0					

Soil Description: and = 35-50% some = 20-35% little = 10-20% trace = 1-10%

Driller: W. Lineberry
Depth to Water: Dry
Boring Dia.: 2"
Rig: Geoprobe 540U
Boring Depth: 3'
Page: 1 of 1

GEOPROBE SOIL BORING LOG

Project: Route 31 Reconstruction
Boring: GP-27
Location: Coventry, CT
Inspector: C. Knight
Client: DTC
Date: 10-11-06

Logical Environmental Solutions
354 South River Road
Tolland, CT 06084
Truck, Portable & ATV/Backhoe-Mounted Geoprobes

Depth (feet)	Symbol	Description	Depth (feet)	PID (ppm)	Sample Interval
0.0		Ground Surface	0.0		
		Brown fine SAND, little Silt	1.0	0.1	Macro Core 0'-2'
1.0		Brown fine to coarse SAND & COBBLES, little fine to coarse Gravel			
2.0				3.3	Macro Core 2'-4'
3.0			3.5		
		Dark-Brown SILT, trace fine Sand	4.0		
4.0		Brown fine to coarse SAND & GRAVEL, little Cobble		3.8	Macro Core 4'-6'
5.0			6.0		
6.0		Refusal at 6' on GNEISS			
7.0					
8.0					
9.0					
10.0					
11.0					
12.0					

Soil Description: and = 35-50% some = 20-35% little = 10-20% trace = 1-10%

Driller: W. Lineberry
Depth to Water: Dry
Boring Dia.: 2"
Rig: Geoprobe 540U
Boring Depth: 6'
Page: 1 of 1

GEOPROBE SOIL BORING LOG

Project: Route 31 Reconstruction
Boring: GP-28
Location: Coventry, CT
Inspector: C. Knight
Client: DTC
Date: 10-11-06

Logical Environmental Solutions
354 South River Road
Tolland, CT 06084
Truck, Portable & ATV/Backhoe-Mounted Geoprobes

Depth (feet)	Symbol	Description	Depth (feet)	PID (ppm)	Sample Interval
		Ground Surface	0.0		
0.0		ASPHALT - 3"	0.3		
		Gray medium to coarse GRAVEL	1.0		
1.0		Dark-Brown SILT, some Cobbles		1.3	Macro Core 0'-3'
2.0					
3.0			3.0		
4.0		Refusal at 3' on GNEISS			
5.0					
6.0					
7.0					
8.0					
9.0					
10.0					
11.0					
12.0					

Soil Description: and = 35-50% some = 20-35% little = 10-20% trace = 1-10%

Driller: W. Lineberry
Depth to Water: Dry
Boring Dia.: 2"
Rig: Geoprobe 540U
Boring Depth: 3'
Page: 1 of 1

GEOPROBE SOIL BORING LOG

Project: Route 31 Reconstruction
Boring: GP-29
Location: Coventry, CT
Inspector: C. Knight
Client: DTC
Date: 10-11-06

Logical Environmental Solutions
354 South River Road
Tolland, CT 06084
Truck, Portable & ATV/Backhoe-Mounted Geoprobes

Depth (feet)	Symbol	Description	Depth (feet)	PID (ppm)	Sample Interval
		Ground Surface	0.0		
0.0		Brown fine to medium SAND & GRAVEL	0.5		
		ASPHALT - 3"	0.8		
1.0		Brown fine to medium SAND & GRAVEL, trace Silt		0.1	Macro Core 0'-2'
		Black ASH & CINDERS	1.5		
2.0					
3.0		Brown fine to coarse SAND, little fine to coarse Gravel, Cobble & SILT		0.5	Macro Core 2'-4'
4.0			4.0		
5.0		Refusal at 4' on GNEISS			
6.0					
7.0					
8.0					
9.0					
10.0					
11.0					
12.0					

Soil Description: and = 35-50% some = 20-35% little = 10-20% trace = 1-10%

Driller: W. Lineberry
Depth to Water: Dry
Boring Dia.: 2"
Rig: Geoprobe 540U
Boring Depth: 4'
Page: 1 of 1

GEOPROBE SOIL BORING LOG

Project: Route 31 Reconstruction
Boring: GP-30
Location: Coventry, CT
Inspector: C. Knight
Client: DTC
Date: 10-11-06

Logical Environmental Solutions
354 South River Road
Tolland, CT 06084
Truck, Portable & ATV/Backhoe-Mounted Geoprobes

Depth (feet)	Symbol	Description	Depth (feet)	PID (ppm)	Sample Interval
		Ground Surface	0.0		
0.0		Dark-Brown fine to medium SAND, some Silt	0.4		
		ASPHALT - 3"	0.8		
1.0		Brown fine to coarse SAND, little Cobble & fine to coarse Gravel	1.5	0.2	Macro Core 0'-2'
2.0		Black CINDERS			
3.0		Gray-Brown SILT, little fine to medium Sand & fine to coarse Gravel & Cobble (moist)	3.0	2.9	Macro Core 2'-4'
4.0			4.0		
5.0		Weathered GNEISS/SCHIST with seams of Gray-Brown SILT	6.0	2.3	Macro Core 4'-6'
6.0					
7.0		Refusal at 6' on GNEISS/SCHIST			
8.0					
9.0					
10.0					
11.0					
12.0					

Soil Description: and = 35-50% some = 20-35% little = 10-20% trace = 1-10%

Driller: W. Lineberry
Depth to Water: Dry
Boring Dia.: 2"
Rig: Geoprobe 540U
Boring Depth: 6'
Page: 1 of 1

GEOPROBE SOIL BORING LOG

Project: Route 31 Reconstruction
Boring: GP-31
Location: Coventry, CT
Inspector: C. Knight
Client: DTC
Date: 10-11-06

Logical Environmental Solutions
354 South River Road
Tolland, CT 06084
Truck, Portable & ATV/Backhoe-Mounted Geoprobes

Depth (feet)	Symbol	Description	Depth (feet)	PID (ppm)	Sample Interval
		Ground Surface	0.0		
0.0		Dark-Brown fine to medium SAND, little Silt, trace fine Gravel	1.0	0.1	Macro Core 0'-2'
1.0		Black ASH & CINDERS	3.0	1.1	Macro Core 2'-4'
2.0					
3.0		Dark-Brown SILT, trace fine to medium Sand & fine to coarse Gravel & Cobble	4.0		
4.0		Refusal at 4' on GNEISS			
5.0					
6.0					
7.0					
8.0					
9.0					
10.0					
11.0					
12.0					

Soil Description: and = 35-50% some = 20-35% little = 10-20% trace = 1-10%

Driller: W. Lineberry
Depth to Water: Dry
Boring Dia.: 2"
Rig: Geoprobe 540U
Boring Depth: 4'
Page: 1 of 1

APPENDIX B

Soil Sample Laboratory Reports

con-test®
ANALYTICAL LABORATORY
39 Spruce Street ° East Longmeadow, MA 01028 ° FAX 413/525-6405 ° TEL. 413/525-2332

REPORT DATE 10/25/2006

DIVERSIFIED TECHNOLOGY CONSULTANTS
556 WASHINGTON AVENUE
NORTH HAVEN, CT 06473
ATTN: C. KNIGHT/R. HATHAWAY

CONTRACT NUMBER:
PURCHASE ORDER NUMBER:

PROJECT NUMBER:

ANALYTICAL SUMMARY

LIMS BAT #: LIMT-00852
JOB NUMBER: 03-273-17E

The results of analyses performed on the following samples submitted to the CON-TEST Analytical Laboratory are found in this report.

PROJECT LOCATION: ROUTE 31 COVENTRY

FIELD SAMPLE #	LAB ID	MATRIX	SAMPLE DESCRIPTION	TEST
GP-01 2-4'	06B32587	SOIL	NOT SPECIFIED	8260 dry weight
GP-01 2-4'	06B32587	SOIL	NOT SPECIFIED	etph dry weight
GP-01 2-4'	06B32587	SOIL	NOT SPECIFIED	metals-8 slg icp
GP-01 2-4'	06B32587	SOIL	NOT SPECIFIED	pah - sludge
GP-01 2-4'	06B32587	SOIL	NOT SPECIFIED	solids (percent)
GP-01 4-6'	06B32588	SOIL	NOT SPECIFIED	8260 dry weight
GP-01 4-6'	06B32588	SOIL	NOT SPECIFIED	etph dry weight
GP-01 4-6'	06B32588	SOIL	NOT SPECIFIED	metals-8 slg icp
GP-01 4-6'	06B32588	SOIL	NOT SPECIFIED	pah - sludge
GP-01 4-6'	06B32588	SOIL	NOT SPECIFIED	solids (percent)
GP-02	06B32599	GRND WATER	NOT SPECIFIED	8260 water
GP-02	06B32599	GRND WATER	NOT SPECIFIED	etph water
GP-02	06B32599	GRND WATER	NOT SPECIFIED	metals-8 dissolv
GP-02	06B32599	GRND WATER	NOT SPECIFIED	pah - lo h2o all
GP-02 2-4'	06B32589	SOIL	NOT SPECIFIED	8260 dry weight
GP-02 2-4'	06B32589	SOIL	NOT SPECIFIED	etph dry weight
GP-02 2-4'	06B32589	SOIL	NOT SPECIFIED	metals-8 slg icp
GP-02 2-4'	06B32589	SOIL	NOT SPECIFIED	pah - sludge
GP-02 2-4'	06B32589	SOIL	NOT SPECIFIED	solids (percent)
GP-02 8-10'	06B32590	SOIL	NOT SPECIFIED	8260 dry weight
GP-02 8-10'	06B32590	SOIL	NOT SPECIFIED	etph dry weight
GP-02 8-10'	06B32590	SOIL	NOT SPECIFIED	metals-8 slg icp
GP-02 8-10'	06B32590	SOIL	NOT SPECIFIED	pah - sludge
GP-02 8-10'	06B32590	SOIL	NOT SPECIFIED	solids (percent)
GP-04 2-4'	06B32591	SOIL	NOT SPECIFIED	8260 dry weight
GP-04 2-4'	06B32591	SOIL	NOT SPECIFIED	etph dry weight
GP-04 2-4'	06B32591	SOIL	NOT SPECIFIED	metals-8 slg icp
GP-04 2-4'	06B32591	SOIL	NOT SPECIFIED	pah - sludge
GP-04 2-4'	06B32591	SOIL	NOT SPECIFIED	solids (percent)
GP-04 6-8'	06B32592	SOIL	NOT SPECIFIED	8260 dry weight
GP-04 6-8'	06B32592	SOIL	NOT SPECIFIED	etph dry weight
GP-04 6-8'	06B32592	SOIL	NOT SPECIFIED	metals-8 slg icp
GP-04 6-8'	06B32592	SOIL	NOT SPECIFIED	pah - sludge
GP-04 6-8'	06B32592	SOIL	NOT SPECIFIED	solids (percent)
GP-05 2-4'	06B32593	SOIL	NOT SPECIFIED	8260 dry weight
GP-05 2-4'	06B32593	SOIL	NOT SPECIFIED	etph dry weight
GP-05 2-4'	06B32593	SOIL	NOT SPECIFIED	metals-8 slg icp

con-test®
ANALYTICAL LABORATORY
39 Spruce Street ° East Longmeadow, MA 01028 ° FAX 413/525-6405 ° TEL. 413/525-2332

REPORT DATE 10/25/2006

DIVERSIFIED TECHNOLOGY CONSULTANTS
556 WASHINGTON AVENUE
NORTH HAVEN, CT 06473
ATTN: C. KNIGHT/R. HATHAWAY

CONTRACT NUMBER:
PURCHASE ORDER NUMBER:

PROJECT NUMBER:

ANALYTICAL SUMMARY

LIMS BAT #: LIMT-00852
JOB NUMBER: 03-273-17E

The results of analyses performed on the following samples submitted to the CON-TEST Analytical Laboratory are found in this report.

GP-05 2-4'	06B32593	SOIL	NOT SPECIFIED	pah - sludge
GP-05 2-4'	06B32593	SOIL	NOT SPECIFIED	solids (percent)
GP-10	06B32600	GRND WATER	NOT SPECIFIED	8082 water
GP-10	06B32600	GRND WATER	NOT SPECIFIED	8260 water
GP-10	06B32600	GRND WATER	NOT SPECIFIED	etph water
GP-10	06B32600	GRND WATER	NOT SPECIFIED	metals-8 dissolv
GP-10	06B32600	GRND WATER	NOT SPECIFIED	pah - lo h2o all
GP-10 2-4'	06B32594	SOIL	NOT SPECIFIED	8082 drywt
GP-10 2-4'	06B32594	SOIL	NOT SPECIFIED	8260 dry weight
GP-10 2-4'	06B32594	SOIL	NOT SPECIFIED	etph dry weight
GP-10 2-4'	06B32594	SOIL	NOT SPECIFIED	metals-8 slg icp
GP-10 2-4'	06B32594	SOIL	NOT SPECIFIED	pah - sludge
GP-10 2-4'	06B32594	SOIL	NOT SPECIFIED	solids (percent)
GP-11	06B32601	GRND WATER	NOT SPECIFIED	8082 water
GP-11	06B32601	GRND WATER	NOT SPECIFIED	8260 water
GP-11	06B32601	GRND WATER	NOT SPECIFIED	etph water
GP-11	06B32601	GRND WATER	NOT SPECIFIED	metals-8 dissolv
GP-11	06B32601	GRND WATER	NOT SPECIFIED	pah - lo h2o all
GP-11 2-4'	06B32595	SOIL	NOT SPECIFIED	8082 drywt
GP-11 2-4'	06B32595	SOIL	NOT SPECIFIED	8260 dry weight
GP-11 2-4'	06B32595	SOIL	NOT SPECIFIED	etph dry weight
GP-11 2-4'	06B32595	SOIL	NOT SPECIFIED	metals-8 slg icp
GP-11 2-4'	06B32595	SOIL	NOT SPECIFIED	pah - sludge
GP-11 2-4'	06B32595	SOIL	NOT SPECIFIED	solids (percent)
GP-11 6-8'	06B32596	SOIL	NOT SPECIFIED	8082 drywt
GP-11 6-8'	06B32596	SOIL	NOT SPECIFIED	8260 dry weight
GP-11 6-8'	06B32596	SOIL	NOT SPECIFIED	etph dry weight
GP-11 6-8'	06B32596	SOIL	NOT SPECIFIED	metals-8 slg icp
GP-11 6-8'	06B32596	SOIL	NOT SPECIFIED	pah - sludge
GP-11 6-8'	06B32596	SOIL	NOT SPECIFIED	solids (percent)
GP-12 1-3'	06B32597	SOIL	NOT SPECIFIED	8260 dry weight
GP-12 1-3'	06B32597	SOIL	NOT SPECIFIED	etph dry weight
GP-12 1-3'	06B32597	SOIL	NOT SPECIFIED	metals-8 slg icp
GP-12 1-3'	06B32597	SOIL	NOT SPECIFIED	pah - sludge
GP-12 1-3'	06B32597	SOIL	NOT SPECIFIED	solids (percent)
GP-18 GRAB	06B32598	SOIL	NOT SPECIFIED	8082 drywt
GP-18 GRAB	06B32598	SOIL	NOT SPECIFIED	8260 dry weight
GP-18 GRAB	06B32598	SOIL	NOT SPECIFIED	etph dry weight
GP-18 GRAB	06B32598	SOIL	NOT SPECIFIED	metals-8 slg icp
GP-18 GRAB	06B32598	SOIL	NOT SPECIFIED	pah - sludge
GP-18 GRAB	06B32598	SOIL	NOT SPECIFIED	solids (percent)
TB-01	06B32602	WATER OTHE	NOT SPECIFIED	8260 water

con-test®
ANALYTICAL LABORATORY

39 Spruce Street ° East Longmeadow, MA 01028 ° FAX 413/525-6405 ° TEL. 413/525-2332

REPORT DATE 10/25/2006

DIVERSIFIED TECHNOLOGY CONSULTANTS
556 WASHINGTON AVENUE
NORTH HAVEN, CT 06473
ATTN: C. KNIGHT/R. HATHAWAY

CONTRACT NUMBER:
PURCHASE ORDER NUMBER:

PROJECT NUMBER:

ANALYTICAL SUMMARY

LIMS BAT #: LIMT-00852
JOB NUMBER: 03-273-17E

The results of analyses performed on the following samples submitted to the CON-TEST Analytical Laboratory are found in this report.

Comments :

LIMS BATCH NO. : LIMT-00852

IN METHOD 8260 SOIL FOR SAMPLES 06B32587 - 06B32595 AND 06B32597 - 06B32598, ANY REPORTED RESULT FOR 1,4-DIOXANE, DICHLORODIFLUOROMETHANE, CHLOROMETHANE, OR ACETONE IS ESTIMATED. EITHER THE INITIAL OR CONTINUING CALIBRATION DID NOT MEET REQUIRED CRITERIA.

IN METHOD 8260 SOIL, FOR SAMPLE 06B32596, ANY REPORTED RESULT FOR 1,4-DIOXANE, DICHLORODIFLUOROMETHANE, MEK, 2-HEXANONE, OR ACETONE IS ESTIMATED. EITHER THE INITIAL OR CONTINUING CALIBRATION DID NOT MEET REQUIRED CRITERIA.

IN METHOD 8260 SOIL, THE LABORATORY FORTIFIED BLANK RECOVERY FOR DICHLORODIFLUOROMETHANE IS OUTSIDE OF CONTROL LIMITS. ANY REPORTED RESULT FOR THIS COMPOUND IN THIS BATCH IS LIKELY TO BE BIASED ON THE LOW SIDE.

IN METHOD 8260 SOIL FOR SAMPLE 06B32596, THE LABORATORY FORTIFIED BLANK RECOVERY FOR CHLOROMETHANE IS OUTSIDE OF CONTROL LIMITS. ANY REPORTED RESULT FOR THIS COMPOUND IN THIS BATCH IS LIKELY TO BE BIASED ON THE LOW SIDE.

IN METHOD 8260 WATER FOR SAMPLES 06B32599 - 32600, AND 32602, THE REPORTED RESULTS FOR 1,4-DIOXANE AND BROMOMETHANE ARE ESTIMATED. EITHER THE INITIAL OR CONTINUING CALIBRATION DID NOT MEET REQUIRED CRITERIA.

IN METHOD 8260 WATER FOR SAMPLE 06B33601, THE REPORTED RESULTS FOR 1,4-DIOXANE ARE ESTIMATED. EITHER THE INITIAL OR CONTINUING CALIBRATION DID NOT MEET REQUIRED CRITERIA.

IN METHOD 8260 WATER, THE LABORATORY FORTIFIED BLANK RECOVERY FOR BROMOMETHANE, ACETONE, AND MEK IS OUTSIDE OF CONTROL LIMITS. DATA VALIDATION IS NOT AFFECTED SINCE ALL RESULTS ARE "NOT DETECTED" FOR ALL SAMPLES IN THIS BATCH FOR THESE COMPOUNDS AND BIAS IS ON THE HIGH SIDE.

IN METHOD 8270 SOIL, ACID FRACTION CALIBRATION CHECK COMPOUND CONTINUING CALIBRATIONS ARE OUTSIDE OF METHOD SPECIFICATIONS. DATA IS NOT AFFECTED SINCE THESE COMPOUNDS ARE NOT APPLICABLE TO THE PAH ANALYSIS REQUESTED.

IN METHOD 8270 SOIL, FOR SAMPLES 06B32587-06B32592 AND 06B32598, ANY REPORTED RESULT FOR BENZO(B)FLUORANTHENE, BENZO(K)FLUORANTHENE, BENZO(A)PYRENE, INDENO(1,2,3-CD)PYRENE, DIBENZ(A,H)ANTHRACENE, OR BENZO(G,H,I)PERYLENE IS ESTIMATED. INTERNAL STANDARD AREAS ARE OUTSIDE OF METHOD SPECIFICATIONS FOR THESE COMPOUNDS IN THESE SAMPLES. INTERNAL STANDARD AREA QC FAILURE IS ATTRIBUTED TO SAMPLE MATRIX.

The CON-TEST Environmental Laboratory operates under the following certifications and accreditations :

AIHA 100033	AIHA ELLAP (LEAD) 100033	
MASSACHUSETTS MA0100	NEW HAMPSHIRE NELAP 2516	NEW JERSEY NELAP NJ MA007 (AIR)
CONNECTICUT PH-0567	VERMONT DOH (LEAD) No. LL015036	
NEW YORK ELAP/NELAP 10899	RHODE ISLAND (LIC. No. 112)	

I certify that the analyses listed above, unless specifically listed as subcontracted, if any, were performed under my direction according to the approved methodologies listed in this document, and that based upon my inquiry of those individuals immediately responsible for obtaining the information, the material contained in this report is, to the best of my knowledge and belief, accurate and complete.

con-test®
ANALYTICAL LABORATORY

39 Spruce Street * East Longmeadow, MA 01028 * FAX 413/525-6405 * TEL. 413/525-2332

REPORT DATE 10/25/2006

DIVERSIFIED TECHNOLOGY CONSULTANTS
556 WASHINGTON AVENUE
NORTH HAVEN, CT 06473
ATTN: C. KNIGHT/R. HATHAWAY

CONTRACT NUMBER:
PURCHASE ORDER NUMBER:

PROJECT NUMBER:

ANALYTICAL SUMMARY

LIMS BAT #: LIMT-00852
JOB NUMBER: 03-273-17E

The results of analyses performed on the following samples submitted to the CON-TEST Analytical Laboratory are found in this report.

Edward Denson 10/25/06

SIGNATURE DATE

Tod Kopyscinski
Director of Operations

Sondra L. Slesinski
Quality Assurance Officer

Edward Denson
Technical Director

* See end of data tabulation for notes and comments pertaining to this sample

con-test®
ANALYTICAL LABORATORY
39 Spruce Street ° East Longmeadow, MA 01028 ° FAX 413/525-6405 ° TEL. 413/525-2332

C. KNIGHT/R. HATHAWAY
DIVERSIFIED TECHNOLOGY CONSULTANTS
556 WASHINGTON AVENUE
NORTH HAVEN, CT 06473

Purchase Order No.:

Project Location: ROUTE 31 COVENTRY
Date Received: 10/10/2006

LIMS-BAT #: LIMT-00852
Job Number: 03-273-17E

Field Sample # : GP-10 2-4'

Sample ID : 06B32594

Sampled : 10/10/2006
NOT SPECIFIED

Sample Matrix: SOIL

	Units	Results	Date Analyzed	Analyst	RL	SPEC Limit Lo	SPEC Limit Hi	P/ F
PCB 1016	mg/kg dry wt	ND	10/13/06	JB	0.109			
PCB-1221	mg/kg dry wt	ND	10/13/06	JB	0.109			
PCB-1232	mg/kg dry wt	ND	10/13/06	JB	0.109			
PCB-1242	mg/kg dry wt	ND	10/13/06	JB	0.109			
PCB-1248	mg/kg dry wt	ND	10/13/06	JB	0.109			
PCB-1254	mg/kg dry wt	ND	10/13/06	JB	0.109			
PCB-1260	mg/kg dry wt	ND	10/13/06	JB	0.109			
PCB 1262	mg/kg dry wt	ND	10/13/06	JB	0.109			
PCB 1268	mg/kg dry wt	ND	10/13/06	JB	0.109			
Extraction Date PCBs		10/12/2006	10/13/06	JB				

Field Sample # : GP-11 2-4'

Sample ID : 06B32595

Sampled : 10/10/2006
NOT SPECIFIED

Sample Matrix: SOIL

	Units	Results	Date Analyzed	Analyst	RL	SPEC Limit Lo	SPEC Limit Hi	P/ F
PCB 1016	mg/kg dry wt	ND	10/13/06	JB	0.111			
PCB-1221	mg/kg dry wt	ND	10/13/06	JB	0.111			
PCB-1232	mg/kg dry wt	ND	10/13/06	JB	0.111			
PCB-1242	mg/kg dry wt	ND	10/13/06	JB	0.111			
PCB-1248	mg/kg dry wt	ND	10/13/06	JB	0.111			
PCB-1254	mg/kg dry wt	ND	10/13/06	JB	0.111			
PCB-1260	mg/kg dry wt	ND	10/13/06	JB	0.111			
PCB 1262	mg/kg dry wt	ND	10/13/06	JB	0.111			
PCB 1268	mg/kg dry wt	ND	10/13/06	JB	0.111			
Extraction Date PCBs		10/12/2006	10/13/06	JB				

RL = Reporting Limit

ND = Not Detected at or above the Reporting Limit

NM = Not Measured

* = See end of report for comments and notes applying to this sample

SPEC LIMIT = a client specified recommended or regulatory level for comparison with data to determine PASS (P) or FAIL (F) condition of results.

con-test®
ANALYTICAL LABORATORY
39 Spruce Street ° East Longmeadow, MA 01028 ° FAX 413/525-6405 ° TEL. 413/525-2332

C. KNIGHT/R. HATHAWAY
DIVERSIFIED TECHNOLOGY CONSULTANTS
556 WASHINGTON AVENUE
NORTH HAVEN, CT 06473

Purchase Order No.:

Project Location: ROUTE 31 COVENTRY
Date Received: 10/10/2006

LIMS-BAT #: LIMT-00852
Job Number: 03-273-17E

Field Sample # : GP-11 6-8'

Sample ID : 06B32596 Sampled : 10/10/2006
NOT SPECIFIED

Sample Matrix: SOIL

	Units	Results	Date Analyzed	Analyst	RL	SPEC Limit Lo	Hi	P/ F
PCB 1016	mg/kg dry wt	ND	10/13/06	JB	0.128			
PCB-1221	mg/kg dry wt	ND	10/13/06	JB	0.128			
PCB-1232	mg/kg dry wt	ND	10/13/06	JB	0.128			
PCB-1242	mg/kg dry wt	ND	10/13/06	JB	0.128			
PCB-1248	mg/kg dry wt	ND	10/13/06	JB	0.128			
PCB-1254	mg/kg dry wt	ND	10/13/06	JB	0.128			
PCB-1260	mg/kg dry wt	ND	10/13/06	JB	0.128			
PCB 1262	mg/kg dry wt	ND	10/13/06	JB	0.128			
PCB 1268	mg/kg dry wt	ND	10/13/06	JB	0.128			
Extraction Date PCBs		10/12/2006	10/13/06	JB				

Field Sample # : GP-18 GRAB

Sample ID : 06B32598 Sampled : 10/10/2006
NOT SPECIFIED

Sample Matrix: SOIL

	Units	Results	Date Analyzed	Analyst	RL	SPEC Limit Lo	Hi	P/ F
PCB 1016	mg/kg dry wt	ND	10/13/06	JB	0.128			
PCB-1221	mg/kg dry wt	ND	10/13/06	JB	0.128			
PCB-1232	mg/kg dry wt	ND	10/13/06	JB	0.128			
PCB-1242	mg/kg dry wt	ND	10/13/06	JB	0.128			
PCB-1248	mg/kg dry wt	ND	10/13/06	JB	0.128			
PCB-1254	mg/kg dry wt	ND	10/13/06	JB	0.128			
PCB-1260	mg/kg dry wt	ND	10/13/06	JB	0.128			
PCB 1262	mg/kg dry wt	ND	10/13/06	JB	0.128			
PCB 1268	mg/kg dry wt	ND	10/13/06	JB	0.128			
Extraction Date PCBs		10/12/2006	10/13/06	JB				

Analytical Method:
SW846 8082
SAMPLES ARE EXTRACTED BY PRESSURIZED FLUID EXTRACTION OR SONICATION, IF ALLOWED, CONCENTRATED, AND ANALYZED BY GAS CHROMATOGRAPHY WITH ELECTRON CAPTURE DETECTION.

RL = Reporting Limit

ND = Not Detected at or above the Reporting Limit

NM = Not Measured

SPEC LIMIT = a client specified recommended or regulatory level for comparison with data to determine PASS (P) or FAIL (F) condition of results.

* = See end of report for comments and notes applying to this sample

con-test®
ANALYTICAL LABORATORY
39 Spruce Street ° East Longmeadow, MA 01028 ° FAX 413/525-6405 ° TEL. 413/525-2332

C. KNIGHT/R. HATHAWAY
DIVERSIFIED TECHNOLOGY CONSULTANTS
556 WASHINGTON AVENUE
NORTH HAVEN, CT 06473

10/25/2006

Purchase Order No.:

Project Location: ROUTE 31 COVENTRY
Date Received: 10/10/2006

LIMS-BAT #: LIMT-00852
Job Number: 03-273-17E

Analytical Method:
SW846 8082
SAMPLES ARE EXTRACTED INTO METHYLENE CHLORIDE BY LIQUID/LIQUID EXTRACTION METHOD SW846 3510C, SOLVENT EXCHANGED WITH HEXANE, CONCENTRATED BY KUDERNA-DANISH OR TURBOVAP EVAPORATIVE METHODS, AND ANALYZED BY GAS CHROMATOGRAPHY WITH ELECTRON CAPTURE DETECTION.

RL = Reporting Limit

ND = Not Detected at or above the Reporting Limit

NM = Not Measured

* = See end of report for comments and notes applying to this sample

SPEC LIMIT = a client specified recommended or regulatory level for comparison with data to determine PASS (P) or FAIL (F) condition of results.

con-test®
ANALYTICAL LABORATORY
39 Spruce Street ° East Longmeadow, MA 01028 ° FAX 413/525-6405 ° TEL. 413/525-2332

C. KNIGHT/R. HATHAWAY
DIVERSIFIED TECHNOLOGY CONSULTANTS
556 WASHINGTON AVENUE
NORTH HAVEN, CT 06473

Purchase Order No.:

Project Location: ROUTE 31 COVENTRY
Date Received: 10/10/2006
Field Sample # : GP-01 2-4'
Sample ID : *06B32587

LIMS-BAT #: LIMT-00852
Job Number: 03-273-17E

Sampled : 10/10/2006
NOT SPECIFIED

Sample Matrix: SOIL

	Units	Results	Date Analyzed	Analyst	RL	SPEC Limit Lo	SPEC Limit Hi	P/ F
Acetone	mg/kg dry wt	ND	10/12/06	MFF	0.20			
Acrylonitrile	mg/kg dry wt	ND	10/12/06	MFF	0.040			
tert-Amylmethyl Ether	mg/kg dry wt	ND	10/12/06	MFF	0.002			
Benzene	mg/kg dry wt	ND	10/12/06	MFF	0.004			
Bromobenzene	mg/kg dry wt	ND	10/12/06	MFF	0.004			
Bromochloromethane	mg/kg dry wt	ND	10/12/06	MFF	0.004			
Bromodichloromethane	mg/kg dry wt	ND	10/12/06	MFF	0.004			
Bromoform	mg/kg dry wt	ND	10/12/06	MFF	0.004			
Bromomethane	mg/kg dry wt	ND	10/12/06	MFF	0.020			
2-Butanone (MEK)	mg/kg dry wt	ND	10/12/06	MFF	0.080			
tert-Butyl Alcohol	mg/kg dry wt	ND	10/12/06	MFF	0.080			
n-Butylbenzene	mg/kg dry wt	ND	10/12/06	MFF	0.004			
sec-Butylbenzene	mg/kg dry wt	ND	10/12/06	MFF	0.004			
tert-Butylbenzene	mg/kg dry wt	ND	10/12/06	MFF	0.005			
tert-Butylethyl Ether	mg/kg dry wt	ND	10/12/06	MFF	0.002			
Carbon Disulfide	mg/kg dry wt	ND	10/12/06	MFF	0.012			
Carbon Tetrachloride	mg/kg dry wt	ND	10/12/06	MFF	0.004			
Chlorobenzene	mg/kg dry wt	ND	10/12/06	MFF	0.004			
Chlorodibromomethane	mg/kg dry wt	ND	10/12/06	MFF	0.002			
Chloroethane	mg/kg dry wt	ND	10/12/06	MFF	0.040			
Chloroform	mg/kg dry wt	ND	10/12/06	MFF	0.008			
Chloromethane	mg/kg dry wt	ND	10/12/06	MFF	0.020			
2-Chlorotoluene	mg/kg dry wt	ND	10/12/06	MFF	0.004			
4-Chlorotoluene	mg/kg dry wt	ND	10/12/06	MFF	0.004			
1,2-Dibromo-3-Chloropropane	mg/kg dry wt	ND	10/12/06	MFF	0.004			
1,2-Dibromoethane	mg/kg dry wt	ND	10/12/06	MFF	0.002			
Dibromomethane	mg/kg dry wt	ND	10/12/06	MFF	0.004			
1,2-Dichlorobenzene	mg/kg dry wt	ND	10/12/06	MFF	0.004			
1,3-Dichlorobenzene	mg/kg dry wt	ND	10/12/06	MFF	0.004			
1,4-Dichlorobenzene	mg/kg dry wt	ND	10/12/06	MFF	0.004			

RL = Reporting Limit

ND = Not Detected at or above the Reporting Limit

NM = Not Measured

* = See end of report for comments and notes applying to this sample

SPEC LIMIT = a client specified recommended or regulatory level for comparison with data to determine PASS (P) or FAIL (F) condition of results.

con-test®
ANALYTICAL LABORATORY
39 Spruce Street ° East Longmeadow, MA 01028 ° FAX 413/525-6405 ° TEL. 413/525-2332

C. KNIGHT/R. HATHAWAY
DIVERSIFIED TECHNOLOGY CONSULTANTS
556 WASHINGTON AVENUE
NORTH HAVEN, CT 06473

Purchase Order No.:

Project Location: ROUTE 31 COVENTRY
Date Received: 10/10/2006
Field Sample # : GP-01 2-4'
Sample ID : *06B32587

LIMS-BAT #: LIMT-00852
Job Number: 03-273-17E

Sampled : 10/10/2006
NOT SPECIFIED

Sample Matrix: SOIL

	Units	Results	Date Analyzed	Analyst	RL	SPEC Limit Lo	SPEC Limit Hi	P/ F
trans-1,4-Dichloro-2-Butene	mg/kg dry wt	ND	10/12/06	MFF	0.008			
Dichlorodifluoromethane	mg/kg dry wt	ND	10/12/06	MFF	0.040			
1,1-Dichloroethane	mg/kg dry wt	ND	10/12/06	MFF	0.004			
1,2-Dichloroethane	mg/kg dry wt	ND	10/12/06	MFF	0.004			
1,1-Dichloroethylene	mg/kg dry wt	ND	10/12/06	MFF	0.008			
cis-1,2-Dichloroethylene	mg/kg dry wt	ND	10/12/06	MFF	0.004			
trans-1,2-Dichloroethylene	mg/kg dry wt	ND	10/12/06	MFF	0.004			
1,2-Dichloropropane	mg/kg dry wt	ND	10/12/06	MFF	0.004			
1,3-Dichloropropane	mg/kg dry wt	ND	10/12/06	MFF	0.002			
2,2-Dichloropropane	mg/kg dry wt	ND	10/12/06	MFF	0.004			
1,1-Dichloropropene	mg/kg dry wt	ND	10/12/06	MFF	0.004			
cis-1,3-Dichloropropene	mg/kg dry wt	ND	10/12/06	MFF	0.002			
trans-1,3-Dichloropropene	mg/kg dry wt	ND	10/12/06	MFF	0.002			
Diethyl Ether	mg/kg dry wt	ND	10/12/06	MFF	0.040			
Diisopropyl Ether	mg/kg dry wt	ND	10/12/06	MFF	0.002			
1,4-Dioxane	mg/kg dry wt	ND	10/12/06	MFF	0.20			
Ethyl Benzene	mg/kg dry wt	ND	10/12/06	MFF	0.004			
Hexachlorobutadiene	mg/kg dry wt	ND	10/12/06	MFF	0.004			
2-Hexanone	mg/kg dry wt	ND	10/12/06	MFF	0.040			
Isopropylbenzene	mg/kg dry wt	ND	10/12/06	MFF	0.004			
p-Isopropyltoluene	mg/kg dry wt	ND	10/12/06	MFF	0.004			
MTBE	mg/kg dry wt	ND	10/12/06	MFF	0.008			
Methylene Chloride	mg/kg dry wt	ND	10/12/06	MFF	0.040			
MIBK	mg/kg dry wt	ND	10/12/06	MFF	0.040			
Naphthalene	mg/kg dry wt	ND	10/12/06	MFF	0.008			
n-Propylbenzene	mg/kg dry wt	ND	10/12/06	MFF	0.004			
Styrene	mg/kg dry wt	ND	10/12/06	MFF	0.004			
1,1,1,2-Tetrachloroethane	mg/kg dry wt	ND	10/12/06	MFF	0.004			
1,1,2,2-Tetrachloroethane	mg/kg dry wt	ND	10/12/06	MFF	0.002			
Tetrachloroethylene	mg/kg dry wt	ND	10/12/06	MFF	0.004			

RL = Reporting Limit

ND = Not Detected at or above the Reporting Limit

NM = Not Measured

SPEC LIMIT = a client specified recommended or regulatory level for comparison with data to determine PASS (P) or FAIL (F) condition of results.

* = See end of report for comments and notes applying to this sample

con-test®
ANALYTICAL LABORATORY
39 Spruce Street ° East Longmeadow, MA 01028 ° FAX 413/525-6405 ° TEL. 413/525-2332

C. KNIGHT/R. HATHAWAY
DIVERSIFIED TECHNOLOGY CONSULTANTS
556 WASHINGTON AVENUE
NORTH HAVEN, CT 06473

10/25/2006

Purchase Order No.:

Project Location: ROUTE 31 COVENTRY
Date Received: 10/10/2006
Field Sample # : GP-01 2-4'
Sample ID : *06B32587

Sampled : 10/10/2006
NOT SPECIFIED

LIMS-BAT #: LIMT-00852
Job Number: 03-273-17E

Sample Matrix: SOIL

	Units	Results	Date Analyzed	Analyst	RL	SPEC Limit Lo	SPEC Limit Hi	P/ F
Tetrahydrofuran	mg/kg dry wt	ND	10/12/06	MFF	0.020			
Toluene	mg/kg dry wt	ND	10/12/06	MFF	0.004			
1,2,3-Trichlorobenzene	mg/kg dry wt	ND	10/12/06	MFF	0.004			
1,2,4-Trichlorobenzene	mg/kg dry wt	ND	10/12/06	MFF	0.004			
1,1,1-Trichloroethane	mg/kg dry wt	ND	10/12/06	MFF	0.004			
1,1,2-Trichloroethane	mg/kg dry wt	ND	10/12/06	MFF	0.004			
Trichloroethylene	mg/kg dry wt	ND	10/12/06	MFF	0.004			
Trichlorofluoromethane	mg/kg dry wt	ND	10/12/06	MFF	0.020			
1,2,3-Trichloropropane	mg/kg dry wt	ND	10/12/06	MFF	0.004			
1,1,2-Trichloro-1,2,2-Trifluoroethane	mg/kg dry wt	ND	10/12/06	MFF	0.020			
1,2,4-Trimethylbenzene	mg/kg dry wt	ND	10/12/06	MFF	0.004			
1,3,5-Trimethylbenzene	mg/kg dry wt	ND	10/12/06	MFF	0.004			
Vinyl Chloride	mg/kg dry wt	ND	10/12/06	MFF	0.020			
m + p Xylene	mg/kg dry wt	ND	10/12/06	MFF	0.008			
o-Xylene	mg/kg dry wt	ND	10/12/06	MFF	0.004			

Analytical Method:
SW846 8260
SAMPLES ARE CONCENTRATED BY PURGE & TRAP, FOLLOWED BY GC/MS TARGET COMPOUND ANALYSIS. REPORTED RESULTS AND REPORTING LIMITS FOR 1,4-DIOXANE AND TERT-BUTYLALCOHOL ARE ESTIMATED SINCE RESPONSE FACTORS FOR THESE COMPOUNDS ARE BELOW METHOD SPECIFICATIONS.

RL = Reporting Limit

ND = Not Detected at or above the Reporting Limit

NM = Not Measured

* = See end of report for comments and notes applying to this sample

SPEC LIMIT = a client specified recommended or regulatory level for comparison with data to determine PASS (P) or FAIL (F) condition of results.

con-test®
ANALYTICAL LABORATORY
39 Spruce Street ° East Longmeadow, MA 01028 ° FAX 413/525-6405 ° TEL. 413/525-2332

C. KNIGHT/R. HATHAWAY
DIVERSIFIED TECHNOLOGY CONSULTANTS
556 WASHINGTON AVENUE
NORTH HAVEN, CT 06473

Purchase Order No.:

Project Location: ROUTE 31 COVENTRY
Date Received: 10/10/2006
Field Sample # : GP-01 4-6'
Sample ID : 06B32588

LIMS-BAT #: LIMT-00852
Job Number: 03-273-17E

Sampled : 10/10/2006
NOT SPECIFIED

Sample Matrix: SOIL

	Units	Results	Date Analyzed	Analyst	RL	SPEC Limit Lo	SPEC Limit Hi	P/ F
Acetone	mg/kg dry wt	ND	10/12/06	MFF	0.20			
Acrylonitrile	mg/kg dry wt	ND	10/12/06	MFF	0.040			
tert-Amylmethyl Ether	mg/kg dry wt	ND	10/12/06	MFF	0.002			
Benzene	mg/kg dry wt	ND	10/12/06	MFF	0.004			
Bromobenzene	mg/kg dry wt	ND	10/12/06	MFF	0.004			
Bromochloromethane	mg/kg dry wt	ND	10/12/06	MFF	0.004			
Bromodichloromethane	mg/kg dry wt	ND	10/12/06	MFF	0.004			
Bromoform	mg/kg dry wt	ND	10/12/06	MFF	0.004			
Bromomethane	mg/kg dry wt	ND	10/12/06	MFF	0.020			
2-Butanone (MEK)	mg/kg dry wt	ND	10/12/06	MFF	0.080			
tert-Butyl Alcohol	mg/kg dry wt	ND	10/12/06	MFF	0.080			
n-Butylbenzene	mg/kg dry wt	ND	10/12/06	MFF	0.004			
sec-Butylbenzene	mg/kg dry wt	ND	10/12/06	MFF	0.004			
tert-Butylbenzene	mg/kg dry wt	ND	10/12/06	MFF	0.004			
tert-Butylethyl Ether	mg/kg dry wt	ND	10/12/06	MFF	0.002			
Carbon Disulfide	mg/kg dry wt	ND	10/12/06	MFF	0.012			
Carbon Tetrachloride	mg/kg dry wt	ND	10/12/06	MFF	0.004			
Chlorobenzene	mg/kg dry wt	ND	10/12/06	MFF	0.004			
Chlorodibromomethane	mg/kg dry wt	ND	10/12/06	MFF	0.002			
Chloroethane	mg/kg dry wt	ND	10/12/06	MFF	0.040			
Chloroform	mg/kg dry wt	ND	10/12/06	MFF	0.008			
Chloromethane	mg/kg dry wt	ND	10/12/06	MFF	0.020			
2-Chlorotoluene	mg/kg dry wt	ND	10/12/06	MFF	0.004			
4-Chlorotoluene	mg/kg dry wt	ND	10/12/06	MFF	0.004			
1,2-Dibromo-3-Chloropropane	mg/kg dry wt	ND	10/12/06	MFF	0.004			
1,2-Dibromoethane	mg/kg dry wt	ND	10/12/06	MFF	0.002			
Dibromomethane	mg/kg dry wt	ND	10/12/06	MFF	0.004			
1,2-Dichlorobenzene	mg/kg dry wt	ND	10/12/06	MFF	0.004			
1,3-Dichlorobenzene	mg/kg dry wt	ND	10/12/06	MFF	0.004			
1,4-Dichlorobenzene	mg/kg dry wt	ND	10/12/06	MFF	0.004			

RL = Reporting Limit

ND = Not Detected at or above the Reporting Limit

NM = Not Measured

* = See end of report for comments and notes applying to this sample

SPEC LIMIT = a client specified recommended or regulatory level for comparison with data to determine PASS (P) or FAIL (F) condition of results.

con-test®
ANALYTICAL LABORATORY
39 Spruce Street ° East Longmeadow, MA 01028 ° FAX 413/525-6405 ° TEL. 413/525-2332

C. KNIGHT/R. HATHAWAY
DIVERSIFIED TECHNOLOGY CONSULTANTS
556 WASHINGTON AVENUE
NORTH HAVEN, CT 06473

Purchase Order No.:

Project Location: ROUTE 31 COVENTRY
Date Received: 10/10/2006
Field Sample # : GP-01 4-6'
Sample ID : 06B32588

Sampled : 10/10/2006
NOT SPECIFIED

LIMS-BAT #: LIMT-00852
Job Number: 03-273-17E

Sample Matrix: SOIL

	Units	Results	Date Analyzed	Analyst	RL	SPEC Limit Lo	SPEC Limit Hi	P/ F
trans-1,4-Dichloro-2-Butene	mg/kg dry wt	ND	10/12/06	MFF	0.008			
Dichlorodifluoromethane	mg/kg dry wt	ND	10/12/06	MFF	0.040			
1,1-Dichloroethane	mg/kg dry wt	ND	10/12/06	MFF	0.004			
1,2-Dichloroethane	mg/kg dry wt	ND	10/12/06	MFF	0.004			
1,1-Dichloroethylene	mg/kg dry wt	ND	10/12/06	MFF	0.008			
cis-1,2-Dichloroethylene	mg/kg dry wt	ND	10/12/06	MFF	0.004			
trans-1,2-Dichloroethylene	mg/kg dry wt	ND	10/12/06	MFF	0.004			
1,2-Dichloropropane	mg/kg dry wt	ND	10/12/06	MFF	0.004			
1,3-Dichloropropane	mg/kg dry wt	ND	10/12/06	MFF	0.002			
2,2-Dichloropropane	mg/kg dry wt	ND	10/12/06	MFF	0.004			
1,1-Dichloropropene	mg/kg dry wt	ND	10/12/06	MFF	0.004			
cis-1,3-Dichloropropene	mg/kg dry wt	ND	10/12/06	MFF	0.002			
trans-1,3-Dichloropropene	mg/kg dry wt	ND	10/12/06	MFF	0.002			
Diethyl Ether	mg/kg dry wt	ND	10/12/06	MFF	0.040			
Diisopropyl Ether	mg/kg dry wt	ND	10/12/06	MFF	0.002			
1,4-Dioxane	mg/kg dry wt	ND	10/12/06	MFF	0.20			
Ethyl Benzene	mg/kg dry wt	ND	10/12/06	MFF	0.004			
Hexachlorobutadiene	mg/kg dry wt	ND	10/12/06	MFF	0.004			
2-Hexanone	mg/kg dry wt	ND	10/12/06	MFF	0.040			
Isopropylbenzene	mg/kg dry wt	ND	10/12/06	MFF	0.004			
p-Isopropyltoluene	mg/kg dry wt	ND	10/12/06	MFF	0.004			
MTBE	mg/kg dry wt	ND	10/12/06	MFF	0.008			
Methylene Chloride	mg/kg dry wt	ND	10/12/06	MFF	0.040			
MIBK	mg/kg dry wt	ND	10/12/06	MFF	0.040			
Naphthalene	mg/kg dry wt	ND	10/12/06	MFF	0.008			
n-Propylbenzene	mg/kg dry wt	ND	10/12/06	MFF	0.004			
Styrene	mg/kg dry wt	ND	10/12/06	MFF	0.004			
1,1,1,2-Tetrachloroethane	mg/kg dry wt	ND	10/12/06	MFF	0.004			
1,1,2,2-Tetrachloroethane	mg/kg dry wt	ND	10/12/06	MFF	0.002			
Tetrachloroethylene	mg/kg dry wt	ND	10/12/06	MFF	0.004			

RL = Reporting Limit

ND = Not Detected at or above the Reporting Limit

NM = Not Measured

SPEC LIMIT = a client specified recommended or regulatory level for comparison with data to determine PASS (P) or FAIL (F) condition of results.

* = See end of report for comments and notes applying to this sample

con-test®
ANALYTICAL LABORATORY
39 Spruce Street ° East Longmeadow, MA 01028 ° FAX 413/525-6405 ° TEL. 413/525-2332

C. KNIGHT/R. HATHAWAY
DIVERSIFIED TECHNOLOGY CONSULTANTS
556 WASHINGTON AVENUE
NORTH HAVEN, CT 06473

Purchase Order No.:

Project Location: ROUTE 31 COVENTRY
Date Received: 10/10/2006
Field Sample # : GP-01 4-6'

LIMS-BAT #: LIMT-00852
Job Number: 03-273-17E

Sample ID : 06B32588

Sampled : 10/10/2006
NOT SPECIFIED

Sample Matrix: SOIL

	Units	Results	Date Analyzed	Analyst	RL	SPEC Limit Lo	Hi	P/ F
Tetrahydrofuran	mg/kg dry wt	ND	10/12/06	MFF	0.020			
Toluene	mg/kg dry wt	ND	10/12/06	MFF	0.004			
1,2,3-Trichlorobenzene	mg/kg dry wt	ND	10/12/06	MFF	0.004			
1,2,4-Trichlorobenzene	mg/kg dry wt	ND	10/12/06	MFF	0.004			
1,1,1-Trichloroethane	mg/kg dry wt	ND	10/12/06	MFF	0.004			
1,1,2-Trichloroethane	mg/kg dry wt	ND	10/12/06	MFF	0.004			
Trichloroethylene	mg/kg dry wt	ND	10/12/06	MFF	0.004			
Trichlorofluoromethane	mg/kg dry wt	ND	10/12/06	MFF	0.020			
1,2,3-Trichloropropane	mg/kg dry wt	ND	10/12/06	MFF	0.004			
1,1,2-Trichloro-1,2,2-Trifluoroethane	mg/kg dry wt	ND	10/12/06	MFF	0.020			
1,2,4-Trimethylbenzene	mg/kg dry wt	ND	10/12/06	MFF	0.004			
1,3,5-Trimethylbenzene	mg/kg dry wt	ND	10/12/06	MFF	0.004			
Vinyl Chloride	mg/kg dry wt	ND	10/12/06	MFF	0.020			
m + p Xylene	mg/kg dry wt	ND	10/12/06	MFF	0.008			
o-Xylene	mg/kg dry wt	ND	10/12/06	MFF	0.004			

Analytical Method:
SW846 8260
SAMPLES ARE CONCENTRATED BY PURGE & TRAP, FOLLOWED BY GC/MS TARGET COMPOUND ANALYSIS. REPORTED RESULTS AND REPORTING LIMITS FOR 1,4-DIOXANE AND TERT-BUTYLALCOHOL ARE ESTIMATED SINCE RESPONSE FACTORS FOR THESE COMPOUNDS ARE BELOW METHOD SPECIFICATIONS.

RL = Reporting Limit

ND = Not Detected at or above the Reporting Limit

NM = Not Measured

* = See end of report for comments and notes applying to this sample

SPEC LIMIT = a client specified recommended or regulatory level for comparison with data to determine PASS (P) or FAIL (F) condition of results.

con-test®
ANALYTICAL LABORATORY
39 Spruce Street ° East Longmeadow, MA 01028 ° FAX 413/525-6405 ° TEL. 413/525-2332

C. KNIGHT/R. HATHAWAY
DIVERSIFIED TECHNOLOGY CONSULTANTS
556 WASHINGTON AVENUE
NORTH HAVEN, CT 06473

10/25/2006

Purchase Order No.:

Project Location: ROUTE 31 COVENTRY
Date Received: 10/10/2006
Field Sample # : GP-02 2-4'
Sample ID : 06B32589

Sampled : 10/10/2006
NOT SPECIFIED

LIMS-BAT #: LIMT-00852
Job Number: 03-273-17E

Sample Matrix: SOIL

	Units	Results	Date Analyzed	Analyst	RL	SPEC Limit Lo	SPEC Limit Hi	P/ F
Acetone	mg/kg dry wt	ND	10/12/06	MFF	0.21			
Acrylonitrile	mg/kg dry wt	ND	10/12/06	MFF	0.043			
tert-Amylmethyl Ether	mg/kg dry wt	ND	10/12/06	MFF	0.002			
Benzene	mg/kg dry wt	ND	10/12/06	MFF	0.004			
Bromobenzene	mg/kg dry wt	ND	10/12/06	MFF	0.004			
Bromochloromethane	mg/kg dry wt	ND	10/12/06	MFF	0.004			
Bromodichloromethane	mg/kg dry wt	ND	10/12/06	MFF	0.004			
Bromoform	mg/kg dry wt	ND	10/12/06	MFF	0.004			
Bromomethane	mg/kg dry wt	ND	10/12/06	MFF	0.021			
2-Butanone (MEK)	mg/kg dry wt	ND	10/12/06	MFF	0.085			
tert-Butyl Alcohol	mg/kg dry wt	ND	10/12/06	MFF	0.085			
n-Butylbenzene	mg/kg dry wt	ND	10/12/06	MFF	0.004			
sec-Butylbenzene	mg/kg dry wt	ND	10/12/06	MFF	0.004			
tert-Butylbenzene	mg/kg dry wt	ND	10/12/06	MFF	0.004			
tert-Butylethyl Ether	mg/kg dry wt	ND	10/12/06	MFF	0.002			
Carbon Disulfide	mg/kg dry wt	ND	10/12/06	MFF	0.013			
Carbon Tetrachloride	mg/kg dry wt	ND	10/12/06	MFF	0.004			
Chlorobenzene	mg/kg dry wt	ND	10/12/06	MFF	0.004			
Chlorodibromomethane	mg/kg dry wt	ND	10/12/06	MFF	0.002			
Chloroethane	mg/kg dry wt	ND	10/12/06	MFF	0.043			
Chloroform	mg/kg dry wt	ND	10/12/06	MFF	0.009			
Chloromethane	mg/kg dry wt	ND	10/12/06	MFF	0.021			
2-Chlorotoluene	mg/kg dry wt	ND	10/12/06	MFF	0.004			
4-Chlorotoluene	mg/kg dry wt	ND	10/12/06	MFF	0.004			
1,2-Dibromo-3-Chloropropane	mg/kg dry wt	ND	10/12/06	MFF	0.004			
1,2-Dibromoethane	mg/kg dry wt	ND	10/12/06	MFF	0.002			
Dibromomethane	mg/kg dry wt	ND	10/12/06	MFF	0.004			
1,2-Dichlorobenzene	mg/kg dry wt	ND	10/12/06	MFF	0.004			
1,3-Dichlorobenzene	mg/kg dry wt	ND	10/12/06	MFF	0.004			
1,4-Dichlorobenzene	mg/kg dry wt	ND	10/12/06	MFF	0.004			

RL = Reporting Limit

ND = Not Detected at or above the Reporting Limit

NM = Not Measured

* = See end of report for comments and notes applying to this sample

SPEC LIMIT = a client specified recommended or regulatory level for comparison with data to determine PASS (P) or FAIL (F) condition of results.

con-test®
ANALYTICAL LABORATORY
39 Spruce Street ° East Longmeadow, MA 01028 ° FAX 413/525-6405 ° TEL. 413/525-2332

C. KNIGHT/R. HATHAWAY
DIVERSIFIED TECHNOLOGY CONSULTANTS
556 WASHINGTON AVENUE
NORTH HAVEN, CT 06473

Purchase Order No.:

Project Location: ROUTE 31 COVENTRY
Date Received: 10/10/2006
Field Sample # : GP-02 2-4'

LIMS-BAT #: LIMT-00852
Job Number: 03-273-17E

Sample ID : 06B32589

Sampled : 10/10/2006
NOT SPECIFIED

Sample Matrix: SOIL

	Units	Results	Date Analyzed	Analyst	RL	SPEC Limit Lo	SPEC Limit Hi	P/ F
trans-1,4-Dichloro-2-Butene	mg/kg dry wt	ND	10/12/06	MFF	0.009			
Dichlorodifluoromethane	mg/kg dry wt	ND	10/12/06	MFF	0.043			
1,1-Dichloroethane	mg/kg dry wt	ND	10/12/06	MFF	0.004			
1,2-Dichloroethane	mg/kg dry wt	ND	10/12/06	MFF	0.004			
1,1-Dichloroethylene	mg/kg dry wt	ND	10/12/06	MFF	0.009			
cis-1,2-Dichloroethylene	mg/kg dry wt	ND	10/12/06	MFF	0.004			
trans-1,2-Dichloroethylene	mg/kg dry wt	ND	10/12/06	MFF	0.004			
1,2-Dichloropropane	mg/kg dry wt	ND	10/12/06	MFF	0.004			
1,3-Dichloropropane	mg/kg dry wt	ND	10/12/06	MFF	0.002			
2,2-Dichloropropane	mg/kg dry wt	ND	10/12/06	MFF	0.004			
1,1-Dichloropropene	mg/kg dry wt	ND	10/12/06	MFF	0.004			
cis-1,3-Dichloropropene	mg/kg dry wt	ND	10/12/06	MFF	0.002			
trans-1,3-Dichloropropene	mg/kg dry wt	ND	10/12/06	MFF	0.002			
Diethyl Ether	mg/kg dry wt	ND	10/12/06	MFF	0.043			
Diisopropyl Ether	mg/kg dry wt	ND	10/12/06	MFF	0.002			
1,4-Dioxane	mg/kg dry wt	ND	10/12/06	MFF	0.21			
Ethyl Benzene	mg/kg dry wt	ND	10/12/06	MFF	0.004			
Hexachlorobutadiene	mg/kg dry wt	ND	10/12/06	MFF	0.004			
2-Hexanone	mg/kg dry wt	ND	10/12/06	MFF	0.043			
Isopropylbenzene	mg/kg dry wt	ND	10/12/06	MFF	0.004			
p-Isopropyltoluene	mg/kg dry wt	ND	10/12/06	MFF	0.004			
MTBE	mg/kg dry wt	ND	10/12/06	MFF	0.009			
Methylene Chloride	mg/kg dry wt	ND	10/12/06	MFF	0.043			
MIBK	mg/kg dry wt	ND	10/12/06	MFF	0.043			
Naphthalene	mg/kg dry wt	ND	10/12/06	MFF	0.009			
n-Propylbenzene	mg/kg dry wt	ND	10/12/06	MFF	0.004			
Styrene	mg/kg dry wt	ND	10/12/06	MFF	0.004			
1,1,1,2-Tetrachloroethane	mg/kg dry wt	ND	10/12/06	MFF	0.004			
1,1,2,2-Tetrachloroethane	mg/kg dry wt	ND	10/12/06	MFF	0.002			
Tetrachloroethylene	mg/kg dry wt	ND	10/12/06	MFF	0.004			

RL = Reporting Limit

ND = Not Detected at or above the Reporting Limit

NM = Not Measured

* = See end of report for comments and notes applying to this sample

SPEC LIMIT = a client specified recommended or regulatory level for comparison with data to determine PASS (P) or FAIL (F) condition of results.

con-test®
ANALYTICAL LABORATORY
39 Spruce Street ° East Longmeadow, MA 01028 ° FAX 413/525-6405 ° TEL. 413/525-2332

C. KNIGHT/R. HATHAWAY
DIVERSIFIED TECHNOLOGY CONSULTANTS
556 WASHINGTON AVENUE
NORTH HAVEN, CT 06473

Purchase Order No.:

Project Location: ROUTE 31 COVENTRY
Date Received: 10/10/2006
Field Sample # : GP-02 2-4'
Sample ID : 06B32589

LIMS-BAT #: LIMT-00852
Job Number: 03-273-17E

Sampled : 10/10/2006
NOT SPECIFIED

Sample Matrix: SOIL

	Units	Results	Date Analyzed	Analyst	RL	SPEC Limit Lo	Hi	P/ F
Tetrahydrofuran	mg/kg dry wt	ND	10/12/06	MFF	0.021			
Toluene	mg/kg dry wt	ND	10/12/06	MFF	0.004			
1,2,3-Trichlorobenzene	mg/kg dry wt	ND	10/12/06	MFF	0.004			
1,2,4-Trichlorobenzene	mg/kg dry wt	ND	10/12/06	MFF	0.004			
1,1,1-Trichloroethane	mg/kg dry wt	ND	10/12/06	MFF	0.004			
1,1,2-Trichloroethane	mg/kg dry wt	ND	10/12/06	MFF	0.004			
Trichloroethylene	mg/kg dry wt	ND	10/12/06	MFF	0.004			
Trichlorofluoromethane	mg/kg dry wt	ND	10/12/06	MFF	0.021			
1,2,3-Trichloropropane	mg/kg dry wt	ND	10/12/06	MFF	0.004			
1,1,2-Trichloro-1,2,2-Trifluoroethane	mg/kg dry wt	ND	10/12/06	MFF	0.021			
1,2,4-Trimethylbenzene	mg/kg dry wt	ND	10/12/06	MFF	0.004			
1,3,5-Trimethylbenzene	mg/kg dry wt	ND	10/12/06	MFF	0.004			
Vinyl Chloride	mg/kg dry wt	ND	10/12/06	MFF	0.021			
m + p Xylene	mg/kg dry wt	ND	10/12/06	MFF	0.009			
o-Xylene	mg/kg dry wt	ND	10/12/06	MFF	0.004			

Analytical Method:
SW846 8260
SAMPLES ARE CONCENTRATED BY PURGE & TRAP, FOLLOWED BY GC/MS TARGET COMPOUND ANALYSIS. REPORTED RESULTS AND REPORTING LIMITS FOR 1,4-DIOXANE AND TERT-BUTYLALCOHOL ARE ESTIMATED SINCE RESPONSE FACTORS FOR THESE COMPOUNDS ARE BELOW METHOD SPECIFICATIONS.

RL = Reporting Limit

ND = Not Detected at or above the Reporting Limit

NM = Not Measured

* = See end of report for comments and notes applying to this sample

SPEC LIMIT = a client specified recommended or regulatory level for comparison with data to determine PASS (P) or FAIL (F) condition of results.

con-test®
ANALYTICAL LABORATORY
39 Spruce Street ° East Longmeadow, MA 01028 ° FAX 413/525-6405 ° TEL. 413/525-2332

C. KNIGHT/R. HATHAWAY
DIVERSIFIED TECHNOLOGY CONSULTANTS
556 WASHINGTON AVENUE
NORTH HAVEN, CT 06473

10/25/2006

Purchase Order No.:

Project Location: ROUTE 31 COVENTRY
Date Received: 10/10/2006
Field Sample # : GP-02 8-10'
Sample ID : 06B32590
Sampled : 10/10/2006
NOT SPECIFIED
Sample Matrix: SOIL

LIMS-BAT #: LIMT-00852
Job Number: 03-273-17E

	Units	Results	Date Analyzed	Analyst	RL	SPEC Limit Lo	SPEC Limit Hi	P/ F
Acetone	mg/kg dry wt	ND	10/12/06	MFF	0.21			
Acrylonitrile	mg/kg dry wt	ND	10/12/06	MFF	0.042			
tert-Amylmethyl Ether	mg/kg dry wt	ND	10/12/06	MFF	0.003			
Benzene	mg/kg dry wt	ND	10/12/06	MFF	0.005			
Bromobenzene	mg/kg dry wt	ND	10/12/06	MFF	0.005			
Bromochloromethane	mg/kg dry wt	ND	10/12/06	MFF	0.005			
Bromodichloromethane	mg/kg dry wt	ND	10/12/06	MFF	0.005			
Bromoform	mg/kg dry wt	ND	10/12/06	MFF	0.005			
Bromomethane	mg/kg dry wt	ND	10/12/06	MFF	0.021			
2-Butanone (MEK)	mg/kg dry wt	ND	10/12/06	MFF	0.084			
tert-Butyl Alcohol	mg/kg dry wt	ND	10/12/06	MFF	0.084			
n-Butylbenzene	mg/kg dry wt	ND	10/12/06	MFF	0.005			
sec-Butylbenzene	mg/kg dry wt	ND	10/12/06	MFF	0.005			
tert-Butylbenzene	mg/kg dry wt	ND	10/12/06	MFF	0.005			
tert-Butylethyl Ether	mg/kg dry wt	ND	10/12/06	MFF	0.003			
Carbon Disulfide	mg/kg dry wt	ND	10/12/06	MFF	0.013			
Carbon Tetrachloride	mg/kg dry wt	ND	10/12/06	MFF	0.005			
Chlorobenzene	mg/kg dry wt	ND	10/12/06	MFF	0.005			
Chlorodibromomethane	mg/kg dry wt	ND	10/12/06	MFF	0.003			
Chloroethane	mg/kg dry wt	ND	10/12/06	MFF	0.042			
Chloroform	mg/kg dry wt	ND	10/12/06	MFF	0.009			
Chloromethane	mg/kg dry wt	ND	10/12/06	MFF	0.021			
2-Chlorotoluene	mg/kg dry wt	ND	10/12/06	MFF	0.005			
4-Chlorotoluene	mg/kg dry wt	ND	10/12/06	MFF	0.005			
1,2-Dibromo-3-Chloropropane	mg/kg dry wt	ND	10/12/06	MFF	0.005			
1,2-Dibromoethane	mg/kg dry wt	ND	10/12/06	MFF	0.003			
Dibromomethane	mg/kg dry wt	ND	10/12/06	MFF	0.005			
1,2-Dichlorobenzene	mg/kg dry wt	ND	10/12/06	MFF	0.005			
1,3-Dichlorobenzene	mg/kg dry wt	ND	10/12/06	MFF	0.005			
1,4-Dichlorobenzene	mg/kg dry wt	ND	10/12/06	MFF	0.005			

RL = Reporting Limit

ND = Not Detected at or above the Reporting Limit

NM = Not Measured

* = See end of report for comments and notes applying to this sample

SPEC LIMIT = a client specified recommended or regulatory level for comparison with data to determine PASS (P) or FAIL (F) condition of results.

con-test®
ANALYTICAL LABORATORY
39 Spruce Street ° East Longmeadow, MA 01028 ° FAX 413/525-6405 ° TEL. 413/525-2332

C. KNIGHT/R. HATHAWAY
DIVERSIFIED TECHNOLOGY CONSULTANTS
556 WASHINGTON AVENUE
NORTH HAVEN, CT 06473

10/25/2006

Purchase Order No.:

Project Location: ROUTE 31 COVENTRY
Date Received: 10/10/2006
Field Sample # : GP-02 8-10'

LIMS-BAT #: LIMT-00852
Job Number: 03-273-17E

Sample ID : 06B32590

Sampled : 10/10/2006
NOT SPECIFIED

Sample Matrix: SOIL

	Units	Results	Date Analyzed	Analyst	RL	SPEC Limit Lo	SPEC Limit Hi	P/ F
trans-1,4-Dichloro-2-Butene	mg/kg dry wt	ND	10/12/06	MFF	0.009			
Dichlorodifluoromethane	mg/kg dry wt	ND	10/12/06	MFF	0.042			
1,1-Dichloroethane	mg/kg dry wt	ND	10/12/06	MFF	0.005			
1,2-Dichloroethane	mg/kg dry wt	ND	10/12/06	MFF	0.005			
1,1-Dichloroethylene	mg/kg dry wt	ND	10/12/06	MFF	0.009			
cis-1,2-Dichloroethylene	mg/kg dry wt	ND	10/12/06	MFF	0.005			
trans-1,2-Dichloroethylene	mg/kg dry wt	ND	10/12/06	MFF	0.005			
1,2-Dichloropropane	mg/kg dry wt	ND	10/12/06	MFF	0.005			
1,3-Dichloropropane	mg/kg dry wt	ND	10/12/06	MFF	0.003			
2,2-Dichloropropane	mg/kg dry wt	ND	10/12/06	MFF	0.005			
1,1-Dichloropropene	mg/kg dry wt	ND	10/12/06	MFF	0.005			
cis-1,3-Dichloropropene	mg/kg dry wt	ND	10/12/06	MFF	0.003			
trans-1,3-Dichloropropene	mg/kg dry wt	ND	10/12/06	MFF	0.003			
Diethyl Ether	mg/kg dry wt	ND	10/12/06	MFF	0.042			
Diisopropyl Ether	mg/kg dry wt	ND	10/12/06	MFF	0.003			
1,4-Dioxane	mg/kg dry wt	ND	10/12/06	MFF	0.21			
Ethyl Benzene	mg/kg dry wt	ND	10/12/06	MFF	0.005			
Hexachlorobutadiene	mg/kg dry wt	ND	10/12/06	MFF	0.005			
2-Hexanone	mg/kg dry wt	ND	10/12/06	MFF	0.042			
Isopropylbenzene	mg/kg dry wt	ND	10/12/06	MFF	0.005			
p-Isopropyltoluene	mg/kg dry wt	ND	10/12/06	MFF	0.005			
MTBE	mg/kg dry wt	ND	10/12/06	MFF	0.009			
Methylene Chloride	mg/kg dry wt	ND	10/12/06	MFF	0.042			
MIBK	mg/kg dry wt	ND	10/12/06	MFF	0.042			
Naphthalene	mg/kg dry wt	ND	10/12/06	MFF	0.009			
n-Propylbenzene	mg/kg dry wt	ND	10/12/06	MFF	0.005			
Styrene	mg/kg dry wt	ND	10/12/06	MFF	0.005			
1,1,1,2-Tetrachloroethane	mg/kg dry wt	ND	10/12/06	MFF	0.005			
1,1,2,2-Tetrachloroethane	mg/kg dry wt	ND	10/12/06	MFF	0.003			
Tetrachloroethylene	mg/kg dry wt	ND	10/12/06	MFF	0.005			

RL = Reporting Limit

ND = Not Detected at or above the Reporting Limit

NM = Not Measured

SPEC LIMIT = a client specified recommended or regulatory level for comparison with data to determine PASS (P) or FAIL (F) condition of results.

* = See end of report for comments and notes applying to this sample

con-test®
ANALYTICAL LABORATORY
39 Spruce Street ° East Longmeadow, MA 01028 ° FAX 413/525-6405 ° TEL. 413/525-2332

C. KNIGHT/R. HATHAWAY
DIVERSIFIED TECHNOLOGY CONSULTANTS
556 WASHINGTON AVENUE
NORTH HAVEN, CT 06473

10/25/2006

Purchase Order No.:

Project Location: ROUTE 31 COVENTRY
Date Received: 10/10/2006
Field Sample # : GP-02 8-10'
Sample ID : 06B32590

Sampled : 10/10/2006
NOT SPECIFIED

LIMS-BAT #: LIMT-00852
Job Number: 03-273-17E

Sample Matrix: SOIL

	Units	Results	Date Analyzed	Analyst	RL	SPEC Limit Lo	SPEC Limit Hi	P/ F
Tetrahydrofuran	mg/kg dry wt	ND	10/12/06	MFF	0.021			
Toluene	mg/kg dry wt	ND	10/12/06	MFF	0.005			
1,2,3-Trichlorobenzene	mg/kg dry wt	ND	10/12/06	MFF	0.005			
1,2,4-Trichlorobenzene	mg/kg dry wt	ND	10/12/06	MFF	0.005			
1,1,1-Trichloroethane	mg/kg dry wt	ND	10/12/06	MFF	0.005			
1,1,2-Trichloroethane	mg/kg dry wt	ND	10/12/06	MFF	0.005			
Trichloroethylene	mg/kg dry wt	ND	10/12/06	MFF	0.005			
Trichlorofluoromethane	mg/kg dry wt	ND	10/12/06	MFF	0.021			
1,2,3-Trichloropropane	mg/kg dry wt	ND	10/12/06	MFF	0.005			
1,1,2-Trichloro-1,2,2-Trifluoroethane	mg/kg dry wt	ND	10/12/06	MFF	0.021			
1,2,4-Trimethylbenzene	mg/kg dry wt	ND	10/12/06	MFF	0.005			
1,3,5-Trimethylbenzene	mg/kg dry wt	ND	10/12/06	MFF	0.005			
Vinyl Chloride	mg/kg dry wt	ND	10/12/06	MFF	0.021			
m + p Xylene	mg/kg dry wt	ND	10/12/06	MFF	0.009			
o-Xylene	mg/kg dry wt	ND	10/12/06	MFF	0.005			

Analytical Method:
SW846 8260
SAMPLES ARE CONCENTRATED BY PURGE & TRAP, FOLLOWED BY GC/MS TARGET COMPOUND ANALYSIS. REPORTED RESULTS AND REPORTING LIMITS FOR 1,4-DIOXANE AND TERT-BUTYLALCOHOL ARE ESTIMATED SINCE RESPONSE FACTORS FOR THESE COMPOUNDS ARE BELOW METHOD SPECIFICATIONS.

RL = Reporting Limit

ND = Not Detected at or above the Reporting Limit

NM = Not Measured

* = See end of report for comments and notes applying to this sample

SPEC LIMIT = a client specified recommended or regulatory level for comparison with data to determine PASS (P) or FAIL (F) condition of results.

con-test®
ANALYTICAL LABORATORY
39 Spruce Street ° East Longmeadow, MA 01028 ° FAX 413/525-6405 ° TEL. 413/525-2332

C. KNIGHT/R. HATHAWAY
DIVERSIFIED TECHNOLOGY CONSULTANTS
556 WASHINGTON AVENUE
NORTH HAVEN, CT 06473

Purchase Order No.:

Project Location: ROUTE 31 COVENTRY
Date Received: 10/10/2006
Field Sample # : GP-04 2-4'
Sample ID : 06B32591

Sampled : 10/10/2006
NOT SPECIFIED

LIMS-BAT #: LIMT-00852
Job Number: 03-273-17E

Sample Matrix: SOIL

	Units	Results	Date Analyzed	Analyst	RL	SPEC Limit Lo	SPEC Limit Hi	P/ F
Acetone	mg/kg dry wt	ND	10/12/06	MFF	0.23			
Acrylonitrile	mg/kg dry wt	ND	10/12/06	MFF	0.045			
tert-Amylmethyl Ether	mg/kg dry wt	ND	10/12/06	MFF	0.003			
Benzene	mg/kg dry wt	ND	10/12/06	MFF	0.005			
Bromobenzene	mg/kg dry wt	ND	10/12/06	MFF	0.005			
Bromochloromethane	mg/kg dry wt	ND	10/12/06	MFF	0.005			
Bromodichloromethane	mg/kg dry wt	ND	10/12/06	MFF	0.005			
Bromoform	mg/kg dry wt	ND	10/12/06	MFF	0.005			
Bromomethane	mg/kg dry wt	ND	10/12/06	MFF	0.023			
2-Butanone (MEK)	mg/kg dry wt	ND	10/12/06	MFF	0.089			
tert-Butyl Alcohol	mg/kg dry wt	ND	10/12/06	MFF	0.089			
n-Butylbenzene	mg/kg dry wt	ND	10/12/06	MFF	0.005			
sec-Butylbenzene	mg/kg dry wt	ND	10/12/06	MFF	0.005			
tert-Butylbenzene	mg/kg dry wt	ND	10/12/06	MFF	0.005			
tert-Butylethyl Ether	mg/kg dry wt	ND	10/12/06	MFF	0.003			
Carbon Disulfide	mg/kg dry wt	ND	10/12/06	MFF	0.014			
Carbon Tetrachloride	mg/kg dry wt	ND	10/12/06	MFF	0.005			
Chlorobenzene	mg/kg dry wt	ND	10/12/06	MFF	0.005			
Chlorodibromomethane	mg/kg dry wt	ND	10/12/06	MFF	0.003			
Chloroethane	mg/kg dry wt	ND	10/12/06	MFF	0.045			
Chloroform	mg/kg dry wt	ND	10/12/06	MFF	0.009			
Chloromethane	mg/kg dry wt	ND	10/12/06	MFF	0.023			
2-Chlorotoluene	mg/kg dry wt	ND	10/12/06	MFF	0.005			
4-Chlorotoluene	mg/kg dry wt	ND	10/12/06	MFF	0.005			
1,2-Dibromo-3-Chloropropane	mg/kg dry wt	ND	10/12/06	MFF	0.005			
1,2-Dibromoethane	mg/kg dry wt	ND	10/12/06	MFF	0.003			
Dibromomethane	mg/kg dry wt	ND	10/12/06	MFF	0.005			
1,2-Dichlorobenzene	mg/kg dry wt	ND	10/12/06	MFF	0.005			
1,3-Dichlorobenzene	mg/kg dry wt	ND	10/12/06	MFF	0.005			
1,4-Dichlorobenzene	mg/kg dry wt	ND	10/12/06	MFF	0.005			

RL = Reporting Limit

ND = Not Detected at or above the Reporting Limit

NM = Not Measured

* = See end of report for comments and notes applying to this sample

SPEC LIMIT = a client specified recommended or regulatory level for comparison with data to determine PASS (P) or FAIL (F) condition of results.

con-test®
ANALYTICAL LABORATORY
39 Spruce Street ° East Longmeadow, MA 01028 ° FAX 413/525-6405 ° TEL. 413/525-2332

C. KNIGHT/R. HATHAWAY
DIVERSIFIED TECHNOLOGY CONSULTANTS
556 WASHINGTON AVENUE
NORTH HAVEN, CT 06473

10/25/2006

Purchase Order No.:

Project Location: ROUTE 31 COVENTRY
Date Received: 10/10/2006
Field Sample # : GP-04 2-4'
Sample ID : 06B32591

LIMS-BAT #: LIMT-00852
Job Number: 03-273-17E

Sampled : 10/10/2006
NOT SPECIFIED

Sample Matrix: SOIL

	Units	Results	Date Analyzed	Analyst	RL	SPEC Limit Lo	SPEC Limit Hi	P/ F
Tetrahydrofuran	mg/kg dry wt	ND	10/12/06	MFF	0.023			
Toluene	mg/kg dry wt	ND	10/12/06	MFF	0.005			
1,2,3-Trichlorobenzene	mg/kg dry wt	ND	10/12/06	MFF	0.005			
1,2,4-Trichlorobenzene	mg/kg dry wt	ND	10/12/06	MFF	0.005			
1,1,1-Trichloroethane	mg/kg dry wt	ND	10/12/06	MFF	0.005			
1,1,2-Trichloroethane	mg/kg dry wt	ND	10/12/06	MFF	0.005			
Trichloroethylene	mg/kg dry wt	ND	10/12/06	MFF	0.005			
Trichlorofluoromethane	mg/kg dry wt	ND	10/12/06	MFF	0.023			
1,2,3-Trichloropropane	mg/kg dry wt	ND	10/12/06	MFF	0.005			
1,1,2-Trichloro-1,2,2-Trifluoroethane	mg/kg dry wt	ND	10/12/06	MFF	0.023			
1,2,4-Trimethylbenzene	mg/kg dry wt	ND	10/12/06	MFF	0.005			
1,3,5-Trimethylbenzene	mg/kg dry wt	ND	10/12/06	MFF	0.005			
Vinyl Chloride	mg/kg dry wt	ND	10/12/06	MFF	0.023			
m + p Xylene	mg/kg dry wt	ND	10/12/06	MFF	0.009			
o-Xylene	mg/kg dry wt	ND	10/12/06	MFF	0.005			

Analytical Method:
SW846 8260
SAMPLES ARE CONCENTRATED BY PURGE & TRAP, FOLLOWED BY GC/MS TARGET COMPOUND ANALYSIS. REPORTED RESULTS AND REPORTING LIMITS FOR 1,4-DIOXANE AND TERT-BUTYLALCOHOL ARE ESTIMATED SINCE RESPONSE FACTORS FOR THESE COMPOUNDS ARE BELOW METHOD SPECIFICATIONS.

RL = Reporting Limit

ND = Not Detected at or above the Reporting Limit

NM = Not Measured

* = See end of report for comments and notes applying to this sample

SPEC LIMIT = a client specified recommended or regulatory level for comparison with data to determine PASS (P) or FAIL (F) condition of results.

con-test®
ANALYTICAL LABORATORY
39 Spruce Street ° East Longmeadow, MA 01028 ° FAX 413/525-6405 ° TEL. 413/525-2332

C. KNIGHT/R. HATHAWAY
DIVERSIFIED TECHNOLOGY CONSULTANTS
556 WASHINGTON AVENUE
NORTH HAVEN, CT 06473

Purchase Order No.:

Project Location: ROUTE 31 COVENTRY
Date Received: 10/10/2006
Field Sample # : GP-04 6-8'
Sample ID : 06B32592

Sampled : 10/10/2006
NOT SPECIFIED

LIMS-BAT #: LIMT-00852
Job Number: 03-273-17E

Sample Matrix: SOIL

	Units	Results	Date Analyzed	Analyst	RL	SPEC Limit Lo	SPEC Limit Hi	P/ F
Acetone	mg/kg dry wt	ND	10/12/06	MFF	0.20			
Acrylonitrile	mg/kg dry wt	ND	10/12/06	MFF	0.041			
tert-Amylmethyl Ether	mg/kg dry wt	ND	10/12/06	MFF	0.002			
Benzene	mg/kg dry wt	ND	10/12/06	MFF	0.004			
Bromobenzene	mg/kg dry wt	ND	10/12/06	MFF	0.004			
Bromochloromethane	mg/kg dry wt	ND	10/12/06	MFF	0.004			
Bromodichloromethane	mg/kg dry wt	ND	10/12/06	MFF	0.004			
Bromoform	mg/kg dry wt	ND	10/12/06	MFF	0.004			
Bromomethane	mg/kg dry wt	ND	10/12/06	MFF	0.020			
2-Butanone (MEK)	mg/kg dry wt	ND	10/12/06	MFF	0.082			
tert-Butyl Alcohol	mg/kg dry wt	ND	10/12/06	MFF	0.082			
n-Butylbenzene	mg/kg dry wt	ND	10/12/06	MFF	0.004			
sec-Butylbenzene	mg/kg dry wt	ND	10/12/06	MFF	0.004			
tert-Butylbenzene	mg/kg dry wt	ND	10/12/06	MFF	0.004			
tert-Butylethyl Ether	mg/kg dry wt	ND	10/12/06	MFF	0.002			
Carbon Disulfide	mg/kg dry wt	ND	10/12/06	MFF	0.012			
Carbon Tetrachloride	mg/kg dry wt	ND	10/12/06	MFF	0.004			
Chlorobenzene	mg/kg dry wt	ND	10/12/06	MFF	0.004			
Chlorodibromomethane	mg/kg dry wt	ND	10/12/06	MFF	0.002			
Chloroethane	mg/kg dry wt	ND	10/12/06	MFF	0.041			
Chloroform	mg/kg dry wt	ND	10/12/06	MFF	0.008			
Chloromethane	mg/kg dry wt	ND	10/12/06	MFF	0.020			
2-Chlorotoluene	mg/kg dry wt	ND	10/12/06	MFF	0.004			
4-Chlorotoluene	mg/kg dry wt	ND	10/12/06	MFF	0.004			
1,2-Dibromo-3-Chloropropane	mg/kg dry wt	ND	10/12/06	MFF	0.004			
1,2-Dibromoethane	mg/kg dry wt	ND	10/12/06	MFF	0.002			
Dibromomethane	mg/kg dry wt	ND	10/12/06	MFF	0.004			
1,2-Dichlorobenzene	mg/kg dry wt	ND	10/12/06	MFF	0.004			
1,3-Dichlorobenzene	mg/kg dry wt	ND	10/12/06	MFF	0.004			
1,4-Dichlorobenzene	mg/kg dry wt	ND	10/12/06	MFF	0.004			

RL = Reporting Limit

ND = Not Detected at or above the Reporting Limit

NM = Not Measured

* = See end of report for comments and notes applying to this sample

SPEC LIMIT = a client specified recommended or regulatory level for comparison with data to determine PASS (P) or FAIL (F) condition of results.

con-test®
ANALYTICAL LABORATORY
39 Spruce Street ° East Longmeadow, MA 01028 ° FAX 413/525-6405 ° TEL. 413/525-2332

C. KNIGHT/R. HATHAWAY
DIVERSIFIED TECHNOLOGY CONSULTANTS
556 WASHINGTON AVENUE
NORTH HAVEN, CT 06473

10/25/2006

Purchase Order No.:

Project Location: ROUTE 31 COVENTRY
Date Received: 10/10/2006
Field Sample # : GP-04 6-8'
Sample ID : 06B32592

Sampled : 10/10/2006
NOT SPECIFIED

LIMS-BAT #: LIMT-00852
Job Number: 03-273-17E

Sample Matrix: SOIL

	Units	Results	Date Analyzed	Analyst	RL	SPEC Limit Lo	SPEC Limit Hi	P/ F
trans-1,4-Dichloro-2-Butene	mg/kg dry wt	ND	10/12/06	MFF	0.008			
Dichlorodifluoromethane	mg/kg dry wt	ND	10/12/06	MFF	0.041			
1,1-Dichloroethane	mg/kg dry wt	ND	10/12/06	MFF	0.004			
1,2-Dichloroethane	mg/kg dry wt	ND	10/12/06	MFF	0.004			
1,1-Dichloroethylene	mg/kg dry wt	ND	10/12/06	MFF	0.008			
cis-1,2-Dichloroethylene	mg/kg dry wt	ND	10/12/06	MFF	0.004			
trans-1,2-Dichloroethylene	mg/kg dry wt	ND	10/12/06	MFF	0.004			
1,2-Dichloropropane	mg/kg dry wt	ND	10/12/06	MFF	0.004			
1,3-Dichloropropane	mg/kg dry wt	ND	10/12/06	MFF	0.002			
2,2-Dichloropropane	mg/kg dry wt	ND	10/12/06	MFF	0.004			
1,1-Dichloropropene	mg/kg dry wt	ND	10/12/06	MFF	0.004			
cis-1,3-Dichloropropene	mg/kg dry wt	ND	10/12/06	MFF	0.002			
trans-1,3-Dichloropropene	mg/kg dry wt	ND	10/12/06	MFF	0.002			
Diethyl Ether	mg/kg dry wt	ND	10/12/06	MFF	0.041			
Diisopropyl Ether	mg/kg dry wt	ND	10/12/06	MFF	0.002			
1,4-Dioxane	mg/kg dry wt	ND	10/12/06	MFF	0.20			
Ethyl Benzene	mg/kg dry wt	ND	10/12/06	MFF	0.004			
Hexachlorobutadiene	mg/kg dry wt	ND	10/12/06	MFF	0.004			
2-Hexanone	mg/kg dry wt	ND	10/12/06	MFF	0.041			
Isopropylbenzene	mg/kg dry wt	ND	10/12/06	MFF	0.004			
p-Isopropyltoluene	mg/kg dry wt	ND	10/12/06	MFF	0.004			
MTBE	mg/kg dry wt	ND	10/12/06	MFF	0.008			
Methylene Chloride	mg/kg dry wt	ND	10/12/06	MFF	0.041			
MIBK	mg/kg dry wt	ND	10/12/06	MFF	0.041			
Naphthalene	mg/kg dry wt	ND	10/12/06	MFF	0.008			
n-Propylbenzene	mg/kg dry wt	ND	10/12/06	MFF	0.004			
Styrene	mg/kg dry wt	ND	10/12/06	MFF	0.004			
1,1,1,2-Tetrachloroethane	mg/kg dry wt	ND	10/12/06	MFF	0.004			
1,1,2,2-Tetrachloroethane	mg/kg dry wt	ND	10/12/06	MFF	0.002			
Tetrachloroethylene	mg/kg dry wt	ND	10/12/06	MFF	0.004			

RL = Reporting Limit

ND = Not Detected at or above the Reporting Limit

NM = Not Measured

SPEC LIMIT = a client specified recommended or regulatory level for comparison with data to determine PASS (P) or FAIL (F) condition of results.

* = See end of report for comments and notes applying to this sample

con-test®
ANALYTICAL LABORATORY
39 Spruce Street ° East Longmeadow, MA 01028 ° FAX 413/525-6405 ° TEL. 413/525-2332

C. KNIGHT/R. HATHAWAY
DIVERSIFIED TECHNOLOGY CONSULTANTS
556 WASHINGTON AVENUE
NORTH HAVEN, CT 06473

Purchase Order No.:

Project Location: ROUTE 31 COVENTRY
Date Received: 10/10/2006
Field Sample # : GP-04 6-8'
Sample ID : 06B32592

Sampled : 10/10/2006
NOT SPECIFIED

LIMS-BAT #: LIMT-00852
Job Number: 03-273-17E

Sample Matrix: SOIL

	Units	Results	Date Analyzed	Analyst	RL	SPEC Limit Lo	SPEC Limit Hi	P/ F
Tetrahydrofuran	mg/kg dry wt	ND	10/12/06	MFF	0.020			
Toluene	mg/kg dry wt	ND	10/12/06	MFF	0.004			
1,2,3-Trichlorobenzene	mg/kg dry wt	ND	10/12/06	MFF	0.004			
1,2,4-Trichlorobenzene	mg/kg dry wt	ND	10/12/06	MFF	0.004			
1,1,1-Trichloroethane	mg/kg dry wt	ND	10/12/06	MFF	0.004			
1,1,2-Trichloroethane	mg/kg dry wt	ND	10/12/06	MFF	0.004			
Trichloroethylene	mg/kg dry wt	ND	10/12/06	MFF	0.004			
Trichlorofluoromethane	mg/kg dry wt	ND	10/12/06	MFF	0.020			
1,2,3-Trichloropropane	mg/kg dry wt	ND	10/12/06	MFF	0.004			
1,1,2-Trichloro-1,2,2-Trifluoroethane	mg/kg dry wt	ND	10/12/06	MFF	0.020			
1,2,4-Trimethylbenzene	mg/kg dry wt	ND	10/12/06	MFF	0.004			
1,3,5-Trimethylbenzene	mg/kg dry wt	ND	10/12/06	MFF	0.004			
Vinyl Chloride	mg/kg dry wt	ND	10/12/06	MFF	0.020			
m + p Xylene	mg/kg dry wt	ND	10/12/06	MFF	0.008			
o-Xylene	mg/kg dry wt	ND	10/12/06	MFF	0.004			

Analytical Method:
SW846 8260
SAMPLES ARE CONCENTRATED BY PURGE & TRAP, FOLLOWED BY GC/MS TARGET COMPOUND ANALYSIS. REPORTED RESULTS AND REPORTING LIMITS FOR 1,4-DIOXANE AND TERT-BUTYLALCOHOL ARE ESTIMATED SINCE RESPONSE FACTORS FOR THESE COMPOUNDS ARE BELOW METHOD SPECIFICATIONS.

RL = Reporting Limit

ND = Not Detected at or above the Reporting Limit

NM = Not Measured

* = See end of report for comments and notes applying to this sample

SPEC LIMIT = a client specified recommended or regulatory level for comparison with data to determine PASS (P) or FAIL (F) condition of results.

con-test®
ANALYTICAL LABORATORY
39 Spruce Street ° East Longmeadow, MA 01028 ° FAX 413/525-6405 ° TEL. 413/525-2332

C. KNIGHT/R. HATHAWAY
DIVERSIFIED TECHNOLOGY CONSULTANTS
556 WASHINGTON AVENUE
NORTH HAVEN, CT 06473

10/25/2006

Purchase Order No.:

Project Location: ROUTE 31 COVENTRY
Date Received: 10/10/2006
Field Sample # : GP-05 2-4'
Sample ID : 06B32593

Sampled : 10/10/2006
NOT SPECIFIED

LIMS-BAT #: LIMT-00852
Job Number: 03-273-17E

Sample Matrix: SOIL

	Units	Results	Date Analyzed	Analyst	RL	SPEC Limit Lo	SPEC Limit Hi	P/ F
Acetone	mg/kg dry wt	ND	10/12/06	MFF	0.22			
Acrylonitrile	mg/kg dry wt	ND	10/12/06	MFF	0.043			
tert-Amylmethyl Ether	mg/kg dry wt	ND	10/12/06	MFF	0.003			
Benzene	mg/kg dry wt	ND	10/12/06	MFF	0.005			
Bromobenzene	mg/kg dry wt	ND	10/12/06	MFF	0.005			
Bromochloromethane	mg/kg dry wt	ND	10/12/06	MFF	0.005			
Bromodichloromethane	mg/kg dry wt	ND	10/12/06	MFF	0.005			
Bromoform	mg/kg dry wt	ND	10/12/06	MFF	0.005			
Bromomethane	mg/kg dry wt	ND	10/12/06	MFF	0.022			
2-Butanone (MEK)	mg/kg dry wt	ND	10/12/06	MFF	0.086			
tert-Butyl Alcohol	mg/kg dry wt	ND	10/12/06	MFF	0.086			
n-Butylbenzene	mg/kg dry wt	ND	10/12/06	MFF	0.005			
sec-Butylbenzene	mg/kg dry wt	ND	10/12/06	MFF	0.005			
tert-Butylbenzene	mg/kg dry wt	ND	10/12/06	MFF	0.005			
tert-Butylethyl Ether	mg/kg dry wt	ND	10/12/06	MFF	0.003			
Carbon Disulfide	mg/kg dry wt	ND	10/12/06	MFF	0.013			
Carbon Tetrachloride	mg/kg dry wt	ND	10/12/06	MFF	0.005			
Chlorobenzene	mg/kg dry wt	ND	10/12/06	MFF	0.005			
Chlorodibromomethane	mg/kg dry wt	ND	10/12/06	MFF	0.003			
Chloroethane	mg/kg dry wt	ND	10/12/06	MFF	0.043			
Chloroform	mg/kg dry wt	ND	10/12/06	MFF	0.009			
Chloromethane	mg/kg dry wt	ND	10/12/06	MFF	0.022			
2-Chlorotoluene	mg/kg dry wt	ND	10/12/06	MFF	0.005			
4-Chlorotoluene	mg/kg dry wt	ND	10/12/06	MFF	0.005			
1,2-Dibromo-3-Chloropropane	mg/kg dry wt	ND	10/12/06	MFF	0.005			
1,2-Dibromoethane	mg/kg dry wt	ND	10/12/06	MFF	0.003			
Dibromomethane	mg/kg dry wt	ND	10/12/06	MFF	0.005			
1,2-Dichlorobenzene	mg/kg dry wt	ND	10/12/06	MFF	0.005			
1,3-Dichlorobenzene	mg/kg dry wt	ND	10/12/06	MFF	0.005			
1,4-Dichlorobenzene	mg/kg dry wt	ND	10/12/06	MFF	0.005			

RL = Reporting Limit

ND = Not Detected at or above the Reporting Limit

NM = Not Measured

SPEC LIMIT = a client specified recommended or regulatory level for comparison with data to determine PASS (P) or FAIL (F) condition of results.

* = See end of report for comments and notes applying to this sample

con-test®
ANALYTICAL LABORATORY
39 Spruce Street ° East Longmeadow, MA 01028 ° FAX 413/525-6405 ° TEL. 413/525-2332

C. KNIGHT/R. HATHAWAY
DIVERSIFIED TECHNOLOGY CONSULTANTS
556 WASHINGTON AVENUE
NORTH HAVEN, CT 06473

Purchase Order No.:

Project Location: ROUTE 31 COVENTRY
Date Received: 10/10/2006
Field Sample # : GP-05 2-4'

LIMS-BAT #: LIMT-00852
Job Number: 03-273-17E

Sample ID : 06B32593

Sampled : 10/10/2006
NOT SPECIFIED

Sample Matrix: SOIL

	Units	Results	Date Analyzed	Analyst	RL	SPEC Limit Lo	SPEC Limit Hi	P/ F
trans-1,4-Dichloro-2-Butene	mg/kg dry wt	ND	10/12/06	MFF	0.009			
Dichlorodifluoromethane	mg/kg dry wt	ND	10/12/06	MFF	0.043			
1,1-Dichloroethane	mg/kg dry wt	ND	10/12/06	MFF	0.005			
1,2-Dichloroethane	mg/kg dry wt	ND	10/12/06	MFF	0.005			
1,1-Dichloroethylene	mg/kg dry wt	ND	10/12/06	MFF	0.009			
cis-1,2-Dichloroethylene	mg/kg dry wt	ND	10/12/06	MFF	0.005			
trans-1,2-Dichloroethylene	mg/kg dry wt	ND	10/12/06	MFF	0.005			
1,2-Dichloropropane	mg/kg dry wt	ND	10/12/06	MFF	0.005			
1,3-Dichloropropane	mg/kg dry wt	ND	10/12/06	MFF	0.003			
2,2-Dichloropropane	mg/kg dry wt	ND	10/12/06	MFF	0.005			
1,1-Dichloropropene	mg/kg dry wt	ND	10/12/06	MFF	0.005			
cis-1,3-Dichloropropene	mg/kg dry wt	ND	10/12/06	MFF	0.003			
trans-1,3-Dichloropropene	mg/kg dry wt	ND	10/12/06	MFF	0.003			
Diethyl Ether	mg/kg dry wt	ND	10/12/06	MFF	0.043			
Diisopropyl Ether	mg/kg dry wt	ND	10/12/06	MFF	0.003			
1,4-Dioxane	mg/kg dry wt	ND	10/12/06	MFF	0.22			
Ethyl Benzene	mg/kg dry wt	ND	10/12/06	MFF	0.005			
Hexachlorobutadiene	mg/kg dry wt	ND	10/12/06	MFF	0.005			
2-Hexanone	mg/kg dry wt	ND	10/12/06	MFF	0.043			
Isopropylbenzene	mg/kg dry wt	ND	10/12/06	MFF	0.005			
p-Isopropyltoluene	mg/kg dry wt	ND	10/12/06	MFF	0.005			
MTBE	mg/kg dry wt	ND	10/12/06	MFF	0.009			
Methylene Chloride	mg/kg dry wt	ND	10/12/06	MFF	0.043			
MIBK	mg/kg dry wt	ND	10/12/06	MFF	0.043			
Naphthalene	mg/kg dry wt	ND	10/12/06	MFF	0.009			
n-Propylbenzene	mg/kg dry wt	ND	10/12/06	MFF	0.005			
Styrene	mg/kg dry wt	ND	10/12/06	MFF	0.005			
1,1,1,2-Tetrachloroethane	mg/kg dry wt	ND	10/12/06	MFF	0.005			
1,1,2,2-Tetrachloroethane	mg/kg dry wt	ND	10/12/06	MFF	0.003			
Tetrachloroethylene	mg/kg dry wt	ND	10/12/06	MFF	0.005			

RL = Reporting Limit

ND = Not Detected at or above the Reporting Limit

NM = Not Measured

SPEC LIMIT = a client specified recommended or regulatory level for comparison with data to determine PASS (P) or FAIL (F) condition of results.

* = See end of report for comments and notes applying to this sample

con-test®
ANALYTICAL LABORATORY
39 Spruce Street ° East Longmeadow, MA 01028 ° FAX 413/525-6405 ° TEL. 413/525-2332

C. KNIGHT/R. HATHAWAY
DIVERSIFIED TECHNOLOGY CONSULTANTS
556 WASHINGTON AVENUE
NORTH HAVEN, CT 06473

Purchase Order No.:

Project Location: ROUTE 31 COVENTRY
Date Received: 10/10/2006
Field Sample # : GP-05 2-4'
Sample ID : 06B32593

LIMS-BAT #: LIMT-00852
Job Number: 03-273-17E

Sampled : 10/10/2006
NOT SPECIFIED

Sample Matrix: SOIL

	Units	Results	Date Analyzed	Analyst	RL	SPEC Limit Lo	SPEC Limit Hi	P/ F
Tetrahydrofuran	mg/kg dry wt	ND	10/12/06	MFF	0.022			
Toluene	mg/kg dry wt	ND	10/12/06	MFF	0.005			
1,2,3-Trichlorobenzene	mg/kg dry wt	ND	10/12/06	MFF	0.005			
1,2,4-Trichlorobenzene	mg/kg dry wt	ND	10/12/06	MFF	0.005			
1,1,1-Trichloroethane	mg/kg dry wt	ND	10/12/06	MFF	0.005			
1,1,2-Trichloroethane	mg/kg dry wt	ND	10/12/06	MFF	0.005			
Trichloroethylene	mg/kg dry wt	ND	10/12/06	MFF	0.005			
Trichlorofluoromethane	mg/kg dry wt	ND	10/12/06	MFF	0.022			
1,2,3-Trichloropropane	mg/kg dry wt	ND	10/12/06	MFF	0.005			
1,1,2-Trichloro-1,2,2-Trifluoroethane	mg/kg dry wt	ND	10/12/06	MFF	0.022			
1,2,4-Trimethylbenzene	mg/kg dry wt	ND	10/12/06	MFF	0.005			
1,3,5-Trimethylbenzene	mg/kg dry wt	ND	10/12/06	MFF	0.005			
Vinyl Chloride	mg/kg dry wt	ND	10/12/06	MFF	0.022			
m + p Xylene	mg/kg dry wt	ND	10/12/06	MFF	0.009			
o-Xylene	mg/kg dry wt	ND	10/12/06	MFF	0.005			

Analytical Method:
SW846 8260
SAMPLES ARE CONCENTRATED BY PURGE & TRAP, FOLLOWED BY GC/MS TARGET COMPOUND ANALYSIS. REPORTED RESULTS AND REPORTING LIMITS FOR 1,4-DIOXANE AND TERT-BUTYLALCOHOL ARE ESTIMATED SINCE RESPONSE FACTORS FOR THESE COMPOUNDS ARE BELOW METHOD SPECIFICATIONS.

RL = Reporting Limit

ND = Not Detected at or above the Reporting Limit

NM = Not Measured

* = See end of report for comments and notes applying to this sample

SPEC LIMIT = a client specified recommended or regulatory level for comparison with data to determine PASS (P) or FAIL (F) condition of results.

con-test®
ANALYTICAL LABORATORY
39 Spruce Street ° East Longmeadow, MA 01028 ° FAX 413/525-6405 ° TEL. 413/525-2332

C. KNIGHT/R. HATHAWAY
DIVERSIFIED TECHNOLOGY CONSULTANTS
556 WASHINGTON AVENUE
NORTH HAVEN, CT 06473

Purchase Order No.:

Project Location: ROUTE 31 COVENTRY
Date Received: 10/10/2006
Field Sample # : GP-10 2-4'
Sample ID : 06B32594

LIMS-BAT #: LIMT-00852
Job Number: 03-273-17E

Sampled : 10/10/2006
NOT SPECIFIED

Sample Matrix: SOIL

	Units	Results	Date Analyzed	Analyst	RL	SPEC Limit Lo	SPEC Limit Hi	P/ F
Acetone	mg/kg dry wt	ND	10/12/06	MFF	0.21			
Acrylonitrile	mg/kg dry wt	ND	10/12/06	MFF	0.042			
tert-Amylmethyl Ether	mg/kg dry wt	ND	10/12/06	MFF	0.003			
Benzene	mg/kg dry wt	ND	10/12/06	MFF	0.005			
Bromobenzene	mg/kg dry wt	ND	10/12/06	MFF	0.005			
Bromochloromethane	mg/kg dry wt	ND	10/12/06	MFF	0.005			
Bromodichloromethane	mg/kg dry wt	ND	10/12/06	MFF	0.005			
Bromoform	mg/kg dry wt	ND	10/12/06	MFF	0.005			
Bromomethane	mg/kg dry wt	ND	10/12/06	MFF	0.021			
2-Butanone (MEK)	mg/kg dry wt	ND	10/12/06	MFF	0.084			
tert-Butyl Alcohol	mg/kg dry wt	ND	10/12/06	MFF	0.084			
n-Butylbenzene	mg/kg dry wt	ND	10/12/06	MFF	0.005			
sec-Butylbenzene	mg/kg dry wt	ND	10/12/06	MFF	0.005			
tert-Butylbenzene	mg/kg dry wt	ND	10/12/06	MFF	0.005			
tert-Butylethyl Ether	mg/kg dry wt	ND	10/12/06	MFF	0.003			
Carbon Disulfide	mg/kg dry wt	ND	10/12/06	MFF	0.013			
Carbon Tetrachloride	mg/kg dry wt	ND	10/12/06	MFF	0.005			
Chlorobenzene	mg/kg dry wt	ND	10/12/06	MFF	0.005			
Chlorodibromomethane	mg/kg dry wt	ND	10/12/06	MFF	0.003			
Chloroethane	mg/kg dry wt	ND	10/12/06	MFF	0.042			
Chloroform	mg/kg dry wt	ND	10/12/06	MFF	0.009			
Chloromethane	mg/kg dry wt	ND	10/12/06	MFF	0.021			
2-Chlorotoluene	mg/kg dry wt	ND	10/12/06	MFF	0.005			
4-Chlorotoluene	mg/kg dry wt	ND	10/12/06	MFF	0.005			
1,2-Dibromo-3-Chloropropane	mg/kg dry wt	ND	10/12/06	MFF	0.005			
1,2-Dibromoethane	mg/kg dry wt	ND	10/12/06	MFF	0.003			
Dibromomethane	mg/kg dry wt	ND	10/12/06	MFF	0.005			
1,2-Dichlorobenzene	mg/kg dry wt	ND	10/12/06	MFF	0.005			
1,3-Dichlorobenzene	mg/kg dry wt	ND	10/12/06	MFF	0.005			
1,4-Dichlorobenzene	mg/kg dry wt	ND	10/12/06	MFF	0.005			

RL = Reporting Limit

ND = Not Detected at or above the Reporting Limit

NM = Not Measured

* = See end of report for comments and notes applying to this sample

SPEC LIMIT = a client specified recommended or regulatory level for comparison with data to determine PASS (P) or FAIL (F) condition of results.

con-test®
ANALYTICAL LABORATORY
39 Spruce Street ° East Longmeadow, MA 01028 ° FAX 413/525-6405 ° TEL. 413/525-2332

C. KNIGHT/R. HATHAWAY
DIVERSIFIED TECHNOLOGY CONSULTANTS
556 WASHINGTON AVENUE
NORTH HAVEN, CT 06473

Purchase Order No.:

Project Location: ROUTE 31 COVENTRY
Date Received: 10/10/2006
Field Sample # : GP-10 2-4'
Sample ID : 06B32594

Sampled : 10/10/2006
NOT SPECIFIED

LIMS-BAT #: LIMT-00852
Job Number: 03-273-17E

Sample Matrix: SOIL

	Units	Results	Date Analyzed	Analyst	RL	SPEC Limit Lo	SPEC Limit Hi	P/ F
trans-1,4-Dichloro-2-Butene	mg/kg dry wt	ND	10/12/06	MFF	0.009			
Dichlorodifluoromethane	mg/kg dry wt	ND	10/12/06	MFF	0.042			
1,1-Dichloroethane	mg/kg dry wt	ND	10/12/06	MFF	0.005			
1,2-Dichloroethane	mg/kg dry wt	ND	10/12/06	MFF	0.005			
1,1-Dichloroethylene	mg/kg dry wt	ND	10/12/06	MFF	0.009			
cis-1,2-Dichloroethylene	mg/kg dry wt	ND	10/12/06	MFF	0.005			
trans-1,2-Dichloroethylene	mg/kg dry wt	ND	10/12/06	MFF	0.005			
1,2-Dichloropropane	mg/kg dry wt	ND	10/12/06	MFF	0.005			
1,3-Dichloropropane	mg/kg dry wt	ND	10/12/06	MFF	0.003			
2,2-Dichloropropane	mg/kg dry wt	ND	10/12/06	MFF	0.005			
1,1-Dichloropropene	mg/kg dry wt	ND	10/12/06	MFF	0.005			
cis-1,3-Dichloropropene	mg/kg dry wt	ND	10/12/06	MFF	0.003			
trans-1,3-Dichloropropene	mg/kg dry wt	ND	10/12/06	MFF	0.003			
Diethyl Ether	mg/kg dry wt	ND	10/12/06	MFF	0.042			
Diisopropyl Ether	mg/kg dry wt	ND	10/12/06	MFF	0.003			
1,4-Dioxane	mg/kg dry wt	ND	10/12/06	MFF	0.21			
Ethyl Benzene	mg/kg dry wt	ND	10/12/06	MFF	0.005			
Hexachlorobutadiene	mg/kg dry wt	ND	10/12/06	MFF	0.005			
2-Hexanone	mg/kg dry wt	ND	10/12/06	MFF	0.042			
Isopropylbenzene	mg/kg dry wt	ND	10/12/06	MFF	0.005			
p-Isopropyltoluene	mg/kg dry wt	ND	10/12/06	MFF	0.005			
MTBE	mg/kg dry wt	ND	10/12/06	MFF	0.009			
Methylene Chloride	mg/kg dry wt	ND	10/12/06	MFF	0.042			
MIBK	mg/kg dry wt	ND	10/12/06	MFF	0.042			
Naphthalene	mg/kg dry wt	ND	10/12/06	MFF	0.009			
n-Propylbenzene	mg/kg dry wt	ND	10/12/06	MFF	0.005			
Styrene	mg/kg dry wt	ND	10/12/06	MFF	0.005			
1,1,1,2-Tetrachloroethane	mg/kg dry wt	ND	10/12/06	MFF	0.005			
1,1,2,2-Tetrachloroethane	mg/kg dry wt	ND	10/12/06	MFF	0.003			
Tetrachloroethylene	mg/kg dry wt	ND	10/12/06	MFF	0.005			

RL = Reporting Limit

ND = Not Detected at or above the Reporting Limit

NM = Not Measured

SPEC LIMIT = a client specified recommended or regulatory level for comparison with data to determine PASS (P) or FAIL (F) condition of results.

* = See end of report for comments and notes applying to this sample

con-test®
ANALYTICAL LABORATORY
39 Spruce Street ° East Longmeadow, MA 01028 ° FAX 413/525-6405 ° TEL. 413/525-2332

C. KNIGHT/R. HATHAWAY
DIVERSIFIED TECHNOLOGY CONSULTANTS
556 WASHINGTON AVENUE
NORTH HAVEN, CT 06473

Purchase Order No.:

Project Location: ROUTE 31 COVENTRY
Date Received: 10/10/2006
Field Sample # : GP-10 2-4'
Sample ID : 06B32594

LIMS-BAT #: LIMT-00852
Job Number: 03-273-17E

Sampled : 10/10/2006
NOT SPECIFIED

Sample Matrix: SOIL

	Units	Results	Date Analyzed	Analyst	RL	SPEC Limit Lo	Hi	P/ F
Tetrahydrofuran	mg/kg dry wt	ND	10/12/06	MFF	0.021			
Toluene	mg/kg dry wt	ND	10/12/06	MFF	0.005			
1,2,3-Trichlorobenzene	mg/kg dry wt	ND	10/12/06	MFF	0.005			
1,2,4-Trichlorobenzene	mg/kg dry wt	ND	10/12/06	MFF	0.005			
1,1,1-Trichloroethane	mg/kg dry wt	ND	10/12/06	MFF	0.005			
1,1,2-Trichloroethane	mg/kg dry wt	ND	10/12/06	MFF	0.005			
Trichloroethylene	mg/kg dry wt	ND	10/12/06	MFF	0.005			
Trichlorofluoromethane	mg/kg dry wt	ND	10/12/06	MFF	0.021			
1,2,3-Trichloropropane	mg/kg dry wt	ND	10/12/06	MFF	0.005			
1,1,2-Trichloro-1,2,2-Trifluoroethane	mg/kg dry wt	ND	10/12/06	MFF	0.021			
1,2,4-Trimethylbenzene	mg/kg dry wt	ND	10/12/06	MFF	0.005			
1,3,5-Trimethylbenzene	mg/kg dry wt	ND	10/12/06	MFF	0.005			
Vinyl Chloride	mg/kg dry wt	ND	10/12/06	MFF	0.021			
m + p Xylene	mg/kg dry wt	ND	10/12/06	MFF	0.009			
o-Xylene	mg/kg dry wt	ND	10/12/06	MFF	0.005			

Analytical Method:
SW846 8260
SAMPLES ARE CONCENTRATED BY PURGE & TRAP, FOLLOWED BY GC/MS TARGET COMPOUND ANALYSIS. REPORTED RESULTS AND REPORTING LIMITS FOR 1,4-DIOXANE AND TERT-BUTYLALCOHOL ARE ESTIMATED SINCE RESPONSE FACTORS FOR THESE COMPOUNDS ARE BELOW METHOD SPECIFICATIONS.

RL = Reporting Limit

ND = Not Detected at or above the Reporting Limit

NM = Not Measured

* = See end of report for comments and notes applying to this sample

SPEC LIMIT = a client specified recommended or regulatory level for comparison with data to determine PASS (P) or FAIL (F) condition of results.

con-test®
ANALYTICAL LABORATORY
39 Spruce Street ° East Longmeadow, MA 01028 ° FAX 413/525-6405 ° TEL. 413/525-2332

C. KNIGHT/R. HATHAWAY
DIVERSIFIED TECHNOLOGY CONSULTANTS
556 WASHINGTON AVENUE
NORTH HAVEN, CT 06473

Purchase Order No.:

Project Location: ROUTE 31 COVENTRY
Date Received: 10/10/2006
Field Sample # : GP-11 2-4'
Sample ID : 06B32595

Sampled : 10/10/2006
NOT SPECIFIED

LIMS-BAT #: LIMT-00852
Job Number: 03-273-17E

Sample Matrix: SOIL

	Units	Results	Date Analyzed	Analyst	RL	SPEC Limit Lo	SPEC Limit Hi	P/ F
Acetone	mg/kg dry wt	ND	10/12/06	MFF	0.22			
Acrylonitrile	mg/kg dry wt	ND	10/12/06	MFF	0.043			
tert-Amylmethyl Ether	mg/kg dry wt	ND	10/12/06	MFF	0.003			
Benzene	mg/kg dry wt	ND	10/12/06	MFF	0.005			
Bromobenzene	mg/kg dry wt	ND	10/12/06	MFF	0.005			
Bromochloromethane	mg/kg dry wt	ND	10/12/06	MFF	0.005			
Bromodichloromethane	mg/kg dry wt	ND	10/12/06	MFF	0.005			
Bromoform	mg/kg dry wt	ND	10/12/06	MFF	0.005			
Bromomethane	mg/kg dry wt	ND	10/12/06	MFF	0.022			
2-Butanone (MEK)	mg/kg dry wt	ND	10/12/06	MFF	0.085			
tert-Butyl Alcohol	mg/kg dry wt	ND	10/12/06	MFF	0.085			
n-Butylbenzene	mg/kg dry wt	ND	10/12/06	MFF	0.005			
sec-Butylbenzene	mg/kg dry wt	ND	10/12/06	MFF	0.005			
tert-Butylbenzene	mg/kg dry wt	ND	10/12/06	MFF	0.005			
tert-Butylethyl Ether	mg/kg dry wt	ND	10/12/06	MFF	0.003			
Carbon Disulfide	mg/kg dry wt	ND	10/12/06	MFF	0.013			
Carbon Tetrachloride	mg/kg dry wt	ND	10/12/06	MFF	0.005			
Chlorobenzene	mg/kg dry wt	ND	10/12/06	MFF	0.005			
Chlorodibromomethane	mg/kg dry wt	ND	10/12/06	MFF	0.003			
Chloroethane	mg/kg dry wt	ND	10/12/06	MFF	0.043			
Chloroform	mg/kg dry wt	ND	10/12/06	MFF	0.009			
Chloromethane	mg/kg dry wt	ND	10/12/06	MFF	0.022			
2-Chlorotoluene	mg/kg dry wt	ND	10/12/06	MFF	0.005			
4-Chlorotoluene	mg/kg dry wt	ND	10/12/06	MFF	0.005			
1,2-Dibromo-3-Chloropropane	mg/kg dry wt	ND	10/12/06	MFF	0.005			
1,2-Dibromoethane	mg/kg dry wt	ND	10/12/06	MFF	0.003			
Dibromomethane	mg/kg dry wt	ND	10/12/06	MFF	0.005			
1,2-Dichlorobenzene	mg/kg dry wt	ND	10/12/06	MFF	0.005			
1,3-Dichlorobenzene	mg/kg dry wt	ND	10/12/06	MFF	0.005			
1,4-Dichlorobenzene	mg/kg dry wt	ND	10/12/06	MFF	0.005			

RL = Reporting Limit

ND = Not Detected at or above the Reporting Limit

NM = Not Measured

SPEC LIMIT = a client specified recommended or regulatory level for comparison with data to determine PASS (P) or FAIL (F) condition of results.

* = See end of report for comments and notes applying to this sample

con-test®
ANALYTICAL LABORATORY
39 Spruce Street ° East Longmeadow, MA 01028 ° FAX 413/525-6405 ° TEL. 413/525-2332

C. KNIGHT/R. HATHAWAY
DIVERSIFIED TECHNOLOGY CONSULTANTS
556 WASHINGTON AVENUE
NORTH HAVEN, CT 06473

Purchase Order No.:

Project Location: ROUTE 31 COVENTRY
Date Received: 10/10/2006
Field Sample # : GP-11 2-4'
Sample ID : 06B32595

Sampled : 10/10/2006
NOT SPECIFIED

LIMS-BAT #: LIMT-00852
Job Number: 03-273-17E

Sample Matrix: SOIL

	Units	Results	Date Analyzed	Analyst	RL	SPEC Limit Lo	SPEC Limit Hi	P/ F
trans-1,4-Dichloro-2-Butene	mg/kg dry wt	ND	10/12/06	MFF	0.009			
Dichlorodifluoromethane	mg/kg dry wt	ND	10/12/06	MFF	0.043			
1,1-Dichloroethane	mg/kg dry wt	ND	10/12/06	MFF	0.005			
1,2-Dichloroethane	mg/kg dry wt	ND	10/12/06	MFF	0.005			
1,1-Dichloroethylene	mg/kg dry wt	ND	10/12/06	MFF	0.009			
cis-1,2-Dichloroethylene	mg/kg dry wt	ND	10/12/06	MFF	0.005			
trans-1,2-Dichloroethylene	mg/kg dry wt	ND	10/12/06	MFF	0.005			
1,2-Dichloropropane	mg/kg dry wt	ND	10/12/06	MFF	0.005			
1,3-Dichloropropane	mg/kg dry wt	ND	10/12/06	MFF	0.003			
2,2-Dichloropropane	mg/kg dry wt	ND	10/12/06	MFF	0.005			
1,1-Dichloropropene	mg/kg dry wt	ND	10/12/06	MFF	0.005			
cis-1,3-Dichloropropene	mg/kg dry wt	ND	10/12/06	MFF	0.003			
trans-1,3-Dichloropropene	mg/kg dry wt	ND	10/12/06	MFF	0.003			
Diethyl Ether	mg/kg dry wt	ND	10/12/06	MFF	0.043			
Diisopropyl Ether	mg/kg dry wt	ND	10/12/06	MFF	0.003			
1,4-Dioxane	mg/kg dry wt	ND	10/12/06	MFF	0.22			
Ethyl Benzene	mg/kg dry wt	ND	10/12/06	MFF	0.005			
Hexachlorobutadiene	mg/kg dry wt	ND	10/12/06	MFF	0.005			
2-Hexanone	mg/kg dry wt	ND	10/12/06	MFF	0.043			
Isopropylbenzene	mg/kg dry wt	ND	10/12/06	MFF	0.005			
p-Isopropyltoluene	mg/kg dry wt	ND	10/12/06	MFF	0.005			
MTBE	mg/kg dry wt	ND	10/12/06	MFF	0.009			
Methylene Chloride	mg/kg dry wt	ND	10/12/06	MFF	0.043			
MIBK	mg/kg dry wt	ND	10/12/06	MFF	0.043			
Naphthalene	mg/kg dry wt	0.068	10/12/06	MFF	0.008			
n-Propylbenzene	mg/kg dry wt	ND	10/12/06	MFF	0.005			
Styrene	mg/kg dry wt	ND	10/12/06	MFF	0.005			
1,1,1,2-Tetrachloroethane	mg/kg dry wt	ND	10/12/06	MFF	0.005			
1,1,2,2-Tetrachloroethane	mg/kg dry wt	ND	10/12/06	MFF	0.003			
Tetrachloroethylene	mg/kg dry wt	ND	10/12/06	MFF	0.005			

RL = Reporting Limit

ND = Not Detected at or above the Reporting Limit

NM = Not Measured

* = See end of report for comments and notes applying to this sample

SPEC LIMIT = a client specified recommended or regulatory level for comparison with data to determine PASS (P) or FAIL (F) condition of results.

con-test®
ANALYTICAL LABORATORY
39 Spruce Street ° East Longmeadow, MA 01028 ° FAX 413/525-6405 ° TEL. 413/525-2332

C. KNIGHT/R. HATHAWAY
DIVERSIFIED TECHNOLOGY CONSULTANTS
556 WASHINGTON AVENUE
NORTH HAVEN, CT 06473

Purchase Order No.:

Project Location: ROUTE 31 COVENTRY
Date Received: 10/10/2006
Field Sample # : GP-11 2-4'
Sample ID : 06B32595

LIMS-BAT #: LIMT-00852
Job Number: 03-273-17E

Sampled : 10/10/2006
NOT SPECIFIED

Sample Matrix: SOIL

	Units	Results	Date Analyzed	Analyst	RL	SPEC Limit Lo	SPEC Limit Hi	P/ F
Tetrahydrofuran	mg/kg dry wt	ND	10/12/06	MFF	0.022			
Toluene	mg/kg dry wt	ND	10/12/06	MFF	0.005			
1,2,3-Trichlorobenzene	mg/kg dry wt	ND	10/12/06	MFF	0.005			
1,2,4-Trichlorobenzene	mg/kg dry wt	ND	10/12/06	MFF	0.005			
1,1,1-Trichloroethane	mg/kg dry wt	ND	10/12/06	MFF	0.005			
1,1,2-Trichloroethane	mg/kg dry wt	ND	10/12/06	MFF	0.005			
Trichloroethylene	mg/kg dry wt	ND	10/12/06	MFF	0.005			
Trichlorofluoromethane	mg/kg dry wt	ND	10/12/06	MFF	0.022			
1,2,3-Trichloropropane	mg/kg dry wt	ND	10/12/06	MFF	0.005			
1,1,2-Trichloro-1,2,2-Trifluoroethane	mg/kg dry wt	ND	10/12/06	MFF	0.022			
1,2,4-Trimethylbenzene	mg/kg dry wt	ND	10/12/06	MFF	0.005			
1,3,5-Trimethylbenzene	mg/kg dry wt	ND	10/12/06	MFF	0.005			
Vinyl Chloride	mg/kg dry wt	ND	10/12/06	MFF	0.022			
m + p Xylene	mg/kg dry wt	ND	10/12/06	MFF	0.009			
o-Xylene	mg/kg dry wt	ND	10/12/06	MFF	0.005			

Analytical Method:
SW846 8260
SAMPLES ARE CONCENTRATED BY PURGE & TRAP, FOLLOWED BY GC/MS TARGET COMPOUND ANALYSIS. REPORTED RESULTS AND REPORTING LIMITS FOR 1,4-DIOXANE AND TERT-BUTYLALCOHOL ARE ESTIMATED SINCE RESPONSE FACTORS FOR THESE COMPOUNDS ARE BELOW METHOD SPECIFICATIONS.

RL = Reporting Limit
ND = Not Detected at or above the Reporting Limit
NM = Not Measured
* = See end of report for comments and notes applying to this sample

SPEC LIMIT = a client specified recommended or regulatory level for comparison with data to determine PASS (P) or FAIL (F) condition of results.

con-test®
ANALYTICAL LABORATORY
39 Spruce Street ° East Longmeadow, MA 01028 ° FAX 413/525-6405 ° TEL. 413/525-2332

C. KNIGHT/R. HATHAWAY
DIVERSIFIED TECHNOLOGY CONSULTANTS
556 WASHINGTON AVENUE
NORTH HAVEN, CT 06473

Purchase Order No.:

Project Location: ROUTE 31 COVENTRY
Date Received: 10/10/2006
Field Sample # : GP-11 6-8'
Sample ID : 06B32596

Sampled : 10/10/2006
NOT SPECIFIED

LIMS-BAT #: LIMT-00852
Job Number: 03-273-17E

Sample Matrix: SOIL

	Units	Results	Date Analyzed	Analyst	RL	SPEC Limit Lo	SPEC Limit Hi	P/ F
Acetone	mg/kg dry wt	ND	10/13/06	MFF	0.24			
Acrylonitrile	mg/kg dry wt	ND	10/13/06	MFF	0.049			
tert-Amylmethyl Ether	mg/kg dry wt	ND	10/13/06	MFF	0.002			
Benzene	mg/kg dry wt	ND	10/13/06	MFF	0.005			
Bromobenzene	mg/kg dry wt	ND	10/13/06	MFF	0.005			
Bromochloromethane	mg/kg dry wt	ND	10/13/06	MFF	0.005			
Bromodichloromethane	mg/kg dry wt	ND	10/13/06	MFF	0.005			
Bromoform	mg/kg dry wt	ND	10/13/06	MFF	0.005			
Bromomethane	mg/kg dry wt	ND	10/13/06	MFF	0.024			
2-Butanone (MEK)	mg/kg dry wt	ND	10/13/06	MFF	0.097			
tert-Butyl Alcohol	mg/kg dry wt	ND	10/13/06	MFF	0.097			
n-Butylbenzene	mg/kg dry wt	ND	10/13/06	MFF	0.005			
sec-Butylbenzene	mg/kg dry wt	ND	10/13/06	MFF	0.005			
tert-Butylbenzene	mg/kg dry wt	ND	10/13/06	MFF	0.005			
tert-Butylethyl Ether	mg/kg dry wt	ND	10/13/06	MFF	0.002			
Carbon Disulfide	mg/kg dry wt	ND	10/13/06	MFF	0.015			
Carbon Tetrachloride	mg/kg dry wt	ND	10/13/06	MFF	0.005			
Chlorobenzene	mg/kg dry wt	ND	10/13/06	MFF	0.005			
Chlorodibromomethane	mg/kg dry wt	ND	10/13/06	MFF	0.002			
Chloroethane	mg/kg dry wt	ND	10/13/06	MFF	0.049			
Chloroform	mg/kg dry wt	ND	10/13/06	MFF	0.010			
Chloromethane	mg/kg dry wt	ND	10/13/06	MFF	0.024			
2-Chlorotoluene	mg/kg dry wt	ND	10/13/06	MFF	0.005			
4-Chlorotoluene	mg/kg dry wt	ND	10/13/06	MFF	0.005			
1,2-Dibromo-3-Chloropropane	mg/kg dry wt	ND	10/13/06	MFF	0.005			
1,2-Dibromoethane	mg/kg dry wt	ND	10/13/06	MFF	0.002			
Dibromomethane	mg/kg dry wt	ND	10/13/06	MFF	0.005			
1,2-Dichlorobenzene	mg/kg dry wt	ND	10/13/06	MFF	0.005			
1,3-Dichlorobenzene	mg/kg dry wt	ND	10/13/06	MFF	0.005			
1,4-Dichlorobenzene	mg/kg dry wt	ND	10/13/06	MFF	0.005			

RL = Reporting Limit

ND = Not Detected at or above the Reporting Limit

NM = Not Measured

SPEC LIMIT = a client specified recommended or regulatory level for comparison with data to determine PASS (P) or FAIL (F) condition of results.

* = See end of report for comments and notes applying to this sample

con-test®
ANALYTICAL LABORATORY
39 Spruce Street ° East Longmeadow, MA 01028 ° FAX 413/525-6405 ° TEL. 413/525-2332

C. KNIGHT/R. HATHAWAY
DIVERSIFIED TECHNOLOGY CONSULTANTS
556 WASHINGTON AVENUE
NORTH HAVEN, CT 06473

Purchase Order No.:

Project Location: ROUTE 31 COVENTRY
Date Received: 10/10/2006
Field Sample # : GP-11 6-8'
Sample ID : 06B32596

Sampled : 10/10/2006
NOT SPECIFIED

LIMS-BAT #: LIMT-00852
Job Number: 03-273-17E

Sample Matrix: SOIL

	Units	Results	Date Analyzed	Analyst	RL	SPEC Limit Lo	SPEC Limit Hi	P/ F
trans-1,4-Dichloro-2-Butene	mg/kg dry wt	ND	10/13/06	MFF	0.010			
Dichlorodifluoromethane	mg/kg dry wt	ND	10/13/06	MFF	0.049			
1,1-Dichloroethane	mg/kg dry wt	ND	10/13/06	MFF	0.005			
1,2-Dichloroethane	mg/kg dry wt	ND	10/13/06	MFF	0.005			
1,1-Dichloroethylene	mg/kg dry wt	ND	10/13/06	MFF	0.010			
cis-1,2-Dichloroethylene	mg/kg dry wt	ND	10/13/06	MFF	0.005			
trans-1,2-Dichloroethylene	mg/kg dry wt	ND	10/13/06	MFF	0.005			
1,2-Dichloropropane	mg/kg dry wt	ND	10/13/06	MFF	0.005			
1,3-Dichloropropane	mg/kg dry wt	ND	10/13/06	MFF	0.002			
2,2-Dichloropropane	mg/kg dry wt	ND	10/13/06	MFF	0.005			
1,1-Dichloropropene	mg/kg dry wt	ND	10/13/06	MFF	0.005			
cis-1,3-Dichloropropene	mg/kg dry wt	ND	10/13/06	MFF	0.002			
trans-1,3-Dichloropropene	mg/kg dry wt	ND	10/13/06	MFF	0.002			
Diethyl Ether	mg/kg dry wt	ND	10/13/06	MFF	0.049			
Diisopropyl Ether	mg/kg dry wt	ND	10/13/06	MFF	0.002			
1,4-Dioxane	mg/kg dry wt	ND	10/13/06	MFF	0.24			
Ethyl Benzene	mg/kg dry wt	ND	10/13/06	MFF	0.005			
Hexachlorobutadiene	mg/kg dry wt	ND	10/13/06	MFF	0.005			
2-Hexanone	mg/kg dry wt	ND	10/13/06	MFF	0.049			
Isopropylbenzene	mg/kg dry wt	ND	10/13/06	MFF	0.005			
p-Isopropyltoluene	mg/kg dry wt	ND	10/13/06	MFF	0.005			
MTBE	mg/kg dry wt	ND	10/13/06	MFF	0.010			
Methylene Chloride	mg/kg dry wt	ND	10/13/06	MFF	0.049			
MIBK	mg/kg dry wt	ND	10/13/06	MFF	0.049			
Naphthalene	mg/kg dry wt	ND	10/13/06	MFF	0.010			
n-Propylbenzene	mg/kg dry wt	ND	10/13/06	MFF	0.005			
Styrene	mg/kg dry wt	ND	10/13/06	MFF	0.005			
1,1,1,2-Tetrachloroethane	mg/kg dry wt	ND	10/13/06	MFF	0.005			
1,1,2,2-Tetrachloroethane	mg/kg dry wt	ND	10/13/06	MFF	0.002			
Tetrachloroethylene	mg/kg dry wt	ND	10/13/06	MFF	0.005			

RL = Reporting Limit

ND = Not Detected at or above the Reporting Limit

NM = Not Measured

* = See end of report for comments and notes applying to this sample

SPEC LIMIT = a client specified recommended or regulatory level for comparison with data to determine PASS (P) or FAIL (F) condition of results.

con-test®
ANALYTICAL LABORATORY
39 Spruce Street ° East Longmeadow, MA 01028 ° FAX 413/525-6405 ° TEL. 413/525-2332

C. KNIGHT/R. HATHAWAY
DIVERSIFIED TECHNOLOGY CONSULTANTS
556 WASHINGTON AVENUE
NORTH HAVEN, CT 06473

Purchase Order No.:

Project Location: ROUTE 31 COVENTRY
Date Received: 10/10/2006
Field Sample # : GP-11 6-8'
Sample ID : 06B32596

LIMS-BAT #: LIMT-00852
Job Number: 03-273-17E

Sampled : 10/10/2006
NOT SPECIFIED

Sample Matrix: SOIL

	Units	Results	Date Analyzed	Analyst	RL	SPEC Limit Lo	Hi	P/ F
Tetrahydrofuran	mg/kg dry wt	ND	10/13/06	MFF	0.024			
Toluene	mg/kg dry wt	ND	10/13/06	MFF	0.005			
1,2,3-Trichlorobenzene	mg/kg dry wt	ND	10/13/06	MFF	0.005			
1,2,4-Trichlorobenzene	mg/kg dry wt	ND	10/13/06	MFF	0.005			
1,1,1-Trichloroethane	mg/kg dry wt	ND	10/13/06	MFF	0.005			
1,1,2-Trichloroethane	mg/kg dry wt	ND	10/13/06	MFF	0.005			
Trichloroethylene	mg/kg dry wt	ND	10/13/06	MFF	0.005			
Trichlorofluoromethane	mg/kg dry wt	ND	10/13/06	MFF	0.024			
1,2,3-Trichloropropane	mg/kg dry wt	ND	10/13/06	MFF	0.005			
1,1,2-Trichloro-1,2,2-Trifluoroethane	mg/kg dry wt	ND	10/13/06	MFF	0.024			
1,2,4-Trimethylbenzene	mg/kg dry wt	ND	10/13/06	MFF	0.005			
1,3,5-Trimethylbenzene	mg/kg dry wt	ND	10/13/06	MFF	0.005			
Vinyl Chloride	mg/kg dry wt	ND	10/13/06	MFF	0.024			
m + p Xylene	mg/kg dry wt	ND	10/13/06	MFF	0.010			
o-Xylene	mg/kg dry wt	ND	10/13/06	MFF	0.005			

Analytical Method:
SW846 8260
SAMPLES ARE CONCENTRATED BY PURGE & TRAP, FOLLOWED BY GC/MS TARGET COMPOUND ANALYSIS. REPORTED RESULTS AND REPORTING LIMITS FOR 1,4-DIOXANE AND TERT-BUTYLALCOHOL ARE ESTIMATED SINCE RESPONSE FACTORS FOR THESE COMPOUNDS ARE BELOW METHOD SPECIFICATIONS.

RL = Reporting Limit

ND = Not Detected at or above the Reporting Limit

NM = Not Measured

* = See end of report for comments and notes applying to this sample

SPEC LIMIT = a client specified recommended or regulatory level for comparison with data to determine PASS (P) or FAIL (F) condition of results.

con-test®
ANALYTICAL LABORATORY
39 Spruce Street ° East Longmeadow, MA 01028 ° FAX 413/525-6405 ° TEL. 413/525-2332

C. KNIGHT/R. HATHAWAY
DIVERSIFIED TECHNOLOGY CONSULTANTS
556 WASHINGTON AVENUE
NORTH HAVEN, CT 06473

10/25/2006

Purchase Order No.:

Project Location: ROUTE 31 COVENTRY
Date Received: 10/10/2006
Field Sample # : GP-12 1-3'
Sample ID : 06B32597

Sampled : 10/10/2006
NOT SPECIFIED

LIMS-BAT #: LIMT-00852
Job Number: 03-273-17E

Sample Matrix: SOIL

	Units	Results	Date Analyzed	Analyst	RL	SPEC Limit Lo	SPEC Limit Hi	P/ F
Acetone	mg/kg dry wt	ND	10/12/06	MFF	0.21			
Acrylonitrile	mg/kg dry wt	ND	10/12/06	MFF	0.043			
tert-Amylmethyl Ether	mg/kg dry wt	ND	10/12/06	MFF	0.002			
Benzene	mg/kg dry wt	ND	10/12/06	MFF	0.004			
Bromobenzene	mg/kg dry wt	ND	10/12/06	MFF	0.004			
Bromochloromethane	mg/kg dry wt	ND	10/12/06	MFF	0.004			
Bromodichloromethane	mg/kg dry wt	ND	10/12/06	MFF	0.004			
Bromoform	mg/kg dry wt	ND	10/12/06	MFF	0.004			
Bromomethane	mg/kg dry wt	ND	10/12/06	MFF	0.021			
2-Butanone (MEK)	mg/kg dry wt	ND	10/12/06	MFF	0.085			
tert-Butyl Alcohol	mg/kg dry wt	ND	10/12/06	MFF	0.085			
n-Butylbenzene	mg/kg dry wt	ND	10/12/06	MFF	0.004			
sec-Butylbenzene	mg/kg dry wt	ND	10/12/06	MFF	0.004			
tert-Butylbenzene	mg/kg dry wt	ND	10/12/06	MFF	0.004			
tert-Butylethyl Ether	mg/kg dry wt	ND	10/12/06	MFF	0.002			
Carbon Disulfide	mg/kg dry wt	ND	10/12/06	MFF	0.013			
Carbon Tetrachloride	mg/kg dry wt	ND	10/12/06	MFF	0.004			
Chlorobenzene	mg/kg dry wt	ND	10/12/06	MFF	0.004			
Chlorodibromomethane	mg/kg dry wt	ND	10/12/06	MFF	0.002			
Chloroethane	mg/kg dry wt	ND	10/12/06	MFF	0.043			
Chloroform	mg/kg dry wt	ND	10/12/06	MFF	0.009			
Chloromethane	mg/kg dry wt	ND	10/12/06	MFF	0.021			
2-Chlorotoluene	mg/kg dry wt	ND	10/12/06	MFF	0.004			
4-Chlorotoluene	mg/kg dry wt	ND	10/12/06	MFF	0.004			
1,2-Dibromo-3-Chloropropane	mg/kg dry wt	ND	10/12/06	MFF	0.004			
1,2-Dibromoethane	mg/kg dry wt	ND	10/12/06	MFF	0.002			
Dibromomethane	mg/kg dry wt	ND	10/12/06	MFF	0.004			
1,2-Dichlorobenzene	mg/kg dry wt	ND	10/12/06	MFF	0.004			
1,3-Dichlorobenzene	mg/kg dry wt	ND	10/12/06	MFF	0.004			
1,4-Dichlorobenzene	mg/kg dry wt	ND	10/12/06	MFF	0.004			

RL = Reporting Limit

ND = Not Detected at or above the Reporting Limit

NM = Not Measured

* = See end of report for comments and notes applying to this sample

SPEC LIMIT = a client specified recommended or regulatory level for comparison with data to determine PASS (P) or FAIL (F) condition of results.

con-test®
ANALYTICAL LABORATORY
39 Spruce Street ° East Longmeadow, MA 01028 ° FAX 413/525-6405 ° TEL. 413/525-2332

C. KNIGHT/R. HATHAWAY
DIVERSIFIED TECHNOLOGY CONSULTANTS
556 WASHINGTON AVENUE
NORTH HAVEN, CT 06473

Purchase Order No.:

Project Location: ROUTE 31 COVENTRY
Date Received: 10/10/2006
Field Sample # : GP-12 1-3'
Sample ID : 06B32597

Sampled : 10/10/2006
NOT SPECIFIED

LIMS-BAT #: LIMT-00852
Job Number: 03-273-17E

Sample Matrix: SOIL

	Units	Results	Date Analyzed	Analyst	RL	SPEC Limit Lo	SPEC Limit Hi	P/ F
trans-1,4-Dichloro-2-Butene	mg/kg dry wt	ND	10/12/06	MFF	0.009			
Dichlorodifluoromethane	mg/kg dry wt	ND	10/12/06	MFF	0.043			
1,1-Dichloroethane	mg/kg dry wt	ND	10/12/06	MFF	0.004			
1,2-Dichloroethane	mg/kg dry wt	ND	10/12/06	MFF	0.004			
1,1-Dichloroethylene	mg/kg dry wt	ND	10/12/06	MFF	0.009			
cis-1,2-Dichloroethylene	mg/kg dry wt	ND	10/12/06	MFF	0.004			
trans-1,2-Dichloroethylene	mg/kg dry wt	ND	10/12/06	MFF	0.004			
1,2-Dichloropropane	mg/kg dry wt	ND	10/12/06	MFF	0.004			
1,3-Dichloropropane	mg/kg dry wt	ND	10/12/06	MFF	0.002			
2,2-Dichloropropane	mg/kg dry wt	ND	10/12/06	MFF	0.004			
1,1-Dichloropropene	mg/kg dry wt	ND	10/12/06	MFF	0.004			
cis-1,3-Dichloropropene	mg/kg dry wt	ND	10/12/06	MFF	0.002			
trans-1,3-Dichloropropene	mg/kg dry wt	ND	10/12/06	MFF	0.002			
Diethyl Ether	mg/kg dry wt	ND	10/12/06	MFF	0.043			
Diisopropyl Ether	mg/kg dry wt	ND	10/12/06	MFF	0.002			
1,4-Dioxane	mg/kg dry wt	ND	10/12/06	MFF	0.21			
Ethyl Benzene	mg/kg dry wt	ND	10/12/06	MFF	0.004			
Hexachlorobutadiene	mg/kg dry wt	ND	10/12/06	MFF	0.004			
2-Hexanone	mg/kg dry wt	ND	10/12/06	MFF	0.043			
Isopropylbenzene	mg/kg dry wt	ND	10/12/06	MFF	0.004			
p-Isopropyltoluene	mg/kg dry wt	ND	10/12/06	MFF	0.004			
MTBE	mg/kg dry wt	ND	10/12/06	MFF	0.009			
Methylene Chloride	mg/kg dry wt	ND	10/12/06	MFF	0.043			
MIBK	mg/kg dry wt	ND	10/12/06	MFF	0.043			
Naphthalene	mg/kg dry wt	ND	10/12/06	MFF	0.009			
n-Propylbenzene	mg/kg dry wt	ND	10/12/06	MFF	0.004			
Styrene	mg/kg dry wt	ND	10/12/06	MFF	0.004			
1,1,1,2-Tetrachloroethane	mg/kg dry wt	ND	10/12/06	MFF	0.004			
1,1,2,2-Tetrachloroethane	mg/kg dry wt	ND	10/12/06	MFF	0.002			
Tetrachloroethylene	mg/kg dry wt	ND	10/12/06	MFF	0.004			

RL = Reporting Limit

ND = Not Detected at or above the Reporting Limit

NM = Not Measured

SPEC LIMIT = a client specified recommended or regulatory level for comparison with data to determine PASS (P) or FAIL (F) condition of results.

* = See end of report for comments and notes applying to this sample

con-test®
ANALYTICAL LABORATORY
39 Spruce Street ° East Longmeadow, MA 01028 ° FAX 413/525-6405 ° TEL. 413/525-2332

C. KNIGHT/R. HATHAWAY
DIVERSIFIED TECHNOLOGY CONSULTANTS
556 WASHINGTON AVENUE
NORTH HAVEN, CT 06473

Purchase Order No.:

Project Location: ROUTE 31 COVENTRY
Date Received: 10/10/2006
Field Sample # : GP-12 1-3'
Sample ID : 06B32597

LIMS-BAT #: LIMT-00852
Job Number: 03-273-17E

Sampled : 10/10/2006
NOT SPECIFIED

Sample Matrix: SOIL

	Units	Results	Date Analyzed	Analyst	RL	SPEC Limit Lo	SPEC Limit Hi	P/ F
Tetrahydrofuran	mg/kg dry wt	ND	10/12/06	MFF	0.021			
Toluene	mg/kg dry wt	ND	10/12/06	MFF	0.004			
1,2,3-Trichlorobenzene	mg/kg dry wt	ND	10/12/06	MFF	0.004			
1,2,4-Trichlorobenzene	mg/kg dry wt	ND	10/12/06	MFF	0.004			
1,1,1-Trichloroethane	mg/kg dry wt	ND	10/12/06	MFF	0.004			
1,1,2-Trichloroethane	mg/kg dry wt	ND	10/12/06	MFF	0.004			
Trichloroethylene	mg/kg dry wt	ND	10/12/06	MFF	0.004			
Trichlorofluoromethane	mg/kg dry wt	ND	10/12/06	MFF	0.021			
1,2,3-Trichloropropane	mg/kg dry wt	ND	10/12/06	MFF	0.004			
1,1,2-Trichloro-1,2,2-Trifluoroethane	mg/kg dry wt	ND	10/12/06	MFF	0.021			
1,2,4-Trimethylbenzene	mg/kg dry wt	ND	10/12/06	MFF	0.004			
1,3,5-Trimethylbenzene	mg/kg dry wt	ND	10/12/06	MFF	0.004			
Vinyl Chloride	mg/kg dry wt	ND	10/12/06	MFF	0.021			
m + p Xylene	mg/kg dry wt	ND	10/12/06	MFF	0.009			
o-Xylene	mg/kg dry wt	ND	10/12/06	MFF	0.004			

Analytical Method:
SW846 8260
SAMPLES ARE CONCENTRATED BY PURGE & TRAP, FOLLOWED BY GC/MS TARGET COMPOUND ANALYSIS. REPORTED RESULTS AND REPORTING LIMITS FOR 1,4-DIOXANE AND TERT-BUTYLALCOHOL ARE ESTIMATED SINCE RESPONSE FACTORS FOR THESE COMPOUNDS ARE BELOW METHOD SPECIFICATIONS.

RL = Reporting Limit

ND = Not Detected at or above the Reporting Limit

NM = Not Measured

* = See end of report for comments and notes applying to this sample

SPEC LIMIT = a client specified recommended or regulatory level for comparison with data to determine PASS (P) or FAIL (F) condition of results.

con-test®
ANALYTICAL LABORATORY
39 Spruce Street ° East Longmeadow, MA 01028 ° FAX 413/525-6405 ° TEL. 413/525-2332

C. KNIGHT/R. HATHAWAY
DIVERSIFIED TECHNOLOGY CONSULTANTS
556 WASHINGTON AVENUE
NORTH HAVEN, CT 06473

10/25/2006

Purchase Order No.:

Project Location: ROUTE 31 COVENTRY
Date Received: 10/10/2006
Field Sample # : GP-18 GRAB
Sample ID : 06B32598

Sampled : 10/10/2006
NOT SPECIFIED

LIMS-BAT #: LIMT-00852
Job Number: 03-273-17E

Sample Matrix: SOIL

	Units	Results	Date Analyzed	Analyst	RL	SPEC Limit Lo	SPEC Limit Hi	P/ F
Acetone	mg/kg dry wt	ND	10/12/06	MFF	0.26			
Acrylonitrile	mg/kg dry wt	ND	10/12/06	MFF	0.052			
tert-Amylmethyl Ether	mg/kg dry wt	ND	10/12/06	MFF	0.003			
Benzene	mg/kg dry wt	ND	10/12/06	MFF	0.006			
Bromobenzene	mg/kg dry wt	ND	10/12/06	MFF	0.006			
Bromochloromethane	mg/kg dry wt	ND	10/12/06	MFF	0.006			
Bromodichloromethane	mg/kg dry wt	ND	10/12/06	MFF	0.006			
Bromoform	mg/kg dry wt	ND	10/12/06	MFF	0.006			
Bromomethane	mg/kg dry wt	ND	10/12/06	MFF	0.026			
2-Butanone (MEK)	mg/kg dry wt	ND	10/12/06	MFF	0.11			
tert-Butyl Alcohol	mg/kg dry wt	ND	10/12/06	MFF	0.11			
n-Butylbenzene	mg/kg dry wt	ND	10/12/06	MFF	0.006			
sec-Butylbenzene	mg/kg dry wt	ND	10/12/06	MFF	0.006			
tert-Butylbenzene	mg/kg dry wt	ND	10/12/06	MFF	0.006			
tert-Butylethyl Ether	mg/kg dry wt	ND	10/12/06	MFF	0.003			
Carbon Disulfide	mg/kg dry wt	ND	10/12/06	MFF	0.016			
Carbon Tetrachloride	mg/kg dry wt	ND	10/12/06	MFF	0.006			
Chlorobenzene	mg/kg dry wt	ND	10/12/06	MFF	0.006			
Chlorodibromomethane	mg/kg dry wt	ND	10/12/06	MFF	0.003			
Chloroethane	mg/kg dry wt	ND	10/12/06	MFF	0.052			
Chloroform	mg/kg dry wt	ND	10/12/06	MFF	0.011			
Chloromethane	mg/kg dry wt	ND	10/12/06	MFF	0.026			
2-Chlorotoluene	mg/kg dry wt	ND	10/12/06	MFF	0.006			
4-Chlorotoluene	mg/kg dry wt	ND	10/12/06	MFF	0.006			
1,2-Dibromo-3-Chloropropane	mg/kg dry wt	ND	10/12/06	MFF	0.006			
1,2-Dibromoethane	mg/kg dry wt	ND	10/12/06	MFF	0.003			
Dibromomethane	mg/kg dry wt	ND	10/12/06	MFF	0.006			
1,2-Dichlorobenzene	mg/kg dry wt	ND	10/12/06	MFF	0.006			
1,3-Dichlorobenzene	mg/kg dry wt	ND	10/12/06	MFF	0.006			
1,4-Dichlorobenzene	mg/kg dry wt	ND	10/12/06	MFF	0.006			

RL = Reporting Limit

ND = Not Detected at or above the Reporting Limit

NM = Not Measured

* = See end of report for comments and notes applying to this sample

SPEC LIMIT = a client specified recommended or regulatory level for comparison with data to determine PASS (P) or FAIL (F) condition of results.

con-test®
ANALYTICAL LABORATORY
39 Spruce Street ° East Longmeadow, MA 01028 ° FAX 413/525-6405 ° TEL. 413/525-2332

C. KNIGHT/R. HATHAWAY
DIVERSIFIED TECHNOLOGY CONSULTANTS
556 WASHINGTON AVENUE
NORTH HAVEN, CT 06473

Purchase Order No.:

Project Location: ROUTE 31 COVENTRY
Date Received: 10/10/2006
Field Sample # : GP-18 GRAB
Sample ID : 06B32598

Sampled : 10/10/2006
NOT SPECIFIED

LIMS-BAT #: LIMT-00852
Job Number: 03-273-17E

Sample Matrix: SOIL

	Units	Results	Date Analyzed	Analyst	RL	SPEC Limit Lo	SPEC Limit Hi	P/ F
trans-1,4-Dichloro-2-Butene	mg/kg dry wt	ND	10/12/06	MFF	0.011			
Dichlorodifluoromethane	mg/kg dry wt	ND	10/12/06	MFF	0.052			
1,1-Dichloroethane	mg/kg dry wt	ND	10/12/06	MFF	0.006			
1,2-Dichloroethane	mg/kg dry wt	ND	10/12/06	MFF	0.006			
1,1-Dichloroethylene	mg/kg dry wt	ND	10/12/06	MFF	0.011			
cis-1,2-Dichloroethylene	mg/kg dry wt	ND	10/12/06	MFF	0.006			
trans-1,2-Dichloroethylene	mg/kg dry wt	ND	10/12/06	MFF	0.006			
1,2-Dichloropropane	mg/kg dry wt	ND	10/12/06	MFF	0.006			
1,3-Dichloropropane	mg/kg dry wt	ND	10/12/06	MFF	0.003			
2,2-Dichloropropane	mg/kg dry wt	ND	10/12/06	MFF	0.006			
1,1-Dichloropropene	mg/kg dry wt	ND	10/12/06	MFF	0.006			
cis-1,3-Dichloropropene	mg/kg dry wt	ND	10/12/06	MFF	0.003			
trans-1,3-Dichloropropene	mg/kg dry wt	ND	10/12/06	MFF	0.003			
Diethyl Ether	mg/kg dry wt	ND	10/12/06	MFF	0.052			
Diisopropyl Ether	mg/kg dry wt	ND	10/12/06	MFF	0.003			
1,4-Dioxane	mg/kg dry wt	ND	10/12/06	MFF	0.26			
Ethyl Benzene	mg/kg dry wt	ND	10/12/06	MFF	0.006			
Hexachlorobutadiene	mg/kg dry wt	ND	10/12/06	MFF	0.006			
2-Hexanone	mg/kg dry wt	ND	10/12/06	MFF	0.052			
Isopropylbenzene	mg/kg dry wt	ND	10/12/06	MFF	0.006			
p-Isopropyltoluene	mg/kg dry wt	ND	10/12/06	MFF	0.006			
MTBE	mg/kg dry wt	ND	10/12/06	MFF	0.011			
Methylene Chloride	mg/kg dry wt	ND	10/12/06	MFF	0.052			
MIBK	mg/kg dry wt	ND	10/12/06	MFF	0.052			
Naphthalene	mg/kg dry wt	ND	10/12/06	MFF	0.011			
n-Propylbenzene	mg/kg dry wt	ND	10/12/06	MFF	0.006			
Styrene	mg/kg dry wt	ND	10/12/06	MFF	0.006			
1,1,1,2-Tetrachloroethane	mg/kg dry wt	ND	10/12/06	MFF	0.006			
1,1,2,2-Tetrachloroethane	mg/kg dry wt	ND	10/12/06	MFF	0.003			
Tetrachloroethylene	mg/kg dry wt	ND	10/12/06	MFF	0.006			

RL = Reporting Limit

ND = Not Detected at or above the Reporting Limit

NM = Not Measured

SPEC LIMIT = a client specified recommended or regulatory level for comparison with data to determine PASS (P) or FAIL (F) condition of results.

* = See end of report for comments and notes applying to this sample

con-test®
ANALYTICAL LABORATORY
39 Spruce Street ° East Longmeadow, MA 01028 ° FAX 413/525-6405 ° TEL. 413/525-2332

C. KNIGHT/R. HATHAWAY
DIVERSIFIED TECHNOLOGY CONSULTANTS
556 WASHINGTON AVENUE
NORTH HAVEN, CT 06473

Purchase Order No.:

Project Location: ROUTE 31 COVENTRY
Date Received: 10/10/2006
Field Sample # : GP-18 GRAB
Sample ID : 06B32598

Sampled : 10/10/2006
NOT SPECIFIED

LIMS-BAT #: LIMT-00852
Job Number: 03-273-17E

Sample Matrix: SOIL

	Units	Results	Date Analyzed	Analyst	RL	SPEC Limit Lo	SPEC Limit Hi	P/ F
Tetrahydrofuran	mg/kg dry wt	ND	10/12/06	MFF	0.026			
Toluene	mg/kg dry wt	ND	10/12/06	MFF	0.006			
1,2,3-Trichlorobenzene	mg/kg dry wt	ND	10/12/06	MFF	0.006			
1,2,4-Trichlorobenzene	mg/kg dry wt	ND	10/12/06	MFF	0.006			
1,1,1-Trichloroethane	mg/kg dry wt	ND	10/12/06	MFF	0.006			
1,1,2-Trichloroethane	mg/kg dry wt	ND	10/12/06	MFF	0.006			
Trichloroethylene	mg/kg dry wt	ND	10/12/06	MFF	0.006			
Trichlorofluoromethane	mg/kg dry wt	ND	10/12/06	MFF	0.026			
1,2,3-Trichloropropane	mg/kg dry wt	ND	10/12/06	MFF	0.006			
1,1,2-Trichloro-1,2,2-Trifluoroethane	mg/kg dry wt	ND	10/12/06	MFF	0.026			
1,2,4-Trimethylbenzene	mg/kg dry wt	ND	10/12/06	MFF	0.006			
1,3,5-Trimethylbenzene	mg/kg dry wt	ND	10/12/06	MFF	0.006			
Vinyl Chloride	mg/kg dry wt	ND	10/12/06	MFF	0.026			
m + p Xylene	mg/kg dry wt	ND	10/12/06	MFF	0.011			
o-Xylene	mg/kg dry wt	ND	10/12/06	MFF	0.006			

Analytical Method:
SW846 8260
SAMPLES ARE CONCENTRATED BY PURGE & TRAP, FOLLOWED BY GC/MS TARGET COMPOUND ANALYSIS. REPORTED RESULTS AND REPORTING LIMITS FOR 1,4-DIOXANE AND TERT-BUTYLALCOHOL ARE ESTIMATED SINCE RESPONSE FACTORS FOR THESE COMPOUNDS ARE BELOW METHOD SPECIFICATIONS.

RL = Reporting Limit
ND = Not Detected at or above the Reporting Limit
NM = Not Measured
* = See end of report for comments and notes applying to this sample

SPEC LIMIT = a client specified recommended or regulatory level for comparison with data to determine PASS (P) or FAIL (F) condition of results.

con-test®
ANALYTICAL LABORATORY
39 Spruce Street ° East Longmeadow, MA 01028 ° FAX 413/525-6405 ° TEL. 413/525-2332

C. KNIGHT/R. HATHAWAY
DIVERSIFIED TECHNOLOGY CONSULTANTS
556 WASHINGTON AVENUE
NORTH HAVEN, CT 06473

Purchase Order No.:

Project Location: ROUTE 31 COVENTRY
Date Received: 10/10/2006

LIMS-BAT #: LIMT-00852
Job Number: 03-273-17E

Field Sample # : GP-01 2-4'
Sample ID : 06B32587
Sampled : 10/10/2006
NOT SPECIFIED
Sample Matrix: SOIL

	Units	Results	Date Analyzed	Analyst	RL	SPEC Limit Lo	Hi	P/ F
Extractable TPH (ETPH)	mg/kg dry weight	23.	10/20/06	JB	22.			

Field Sample # : GP-01 4-6'
Sample ID : 06B32588
Sampled : 10/10/2006
NOT SPECIFIED
Sample Matrix: SOIL

	Units	Results	Date Analyzed	Analyst	RL	SPEC Limit Lo	Hi	P/ F
Extractable TPH (ETPH)	mg/kg dry weight	ND	10/20/06	JB	11.			

Field Sample # : GP-02 2-4'
Sample ID : 06B32589
Sampled : 10/10/2006
NOT SPECIFIED
Sample Matrix: SOIL

	Units	Results	Date Analyzed	Analyst	RL	SPEC Limit Lo	Hi	P/ F
Extractable TPH (ETPH)	mg/kg dry weight	63.	10/20/06	JB	54.			

Field Sample # : GP-02 8-10'
Sample ID : 06B32590
Sampled : 10/10/2006
NOT SPECIFIED
Sample Matrix: SOIL

	Units	Results	Date Analyzed	Analyst	RL	SPEC Limit Lo	Hi	P/ F
Extractable TPH (ETPH)	mg/kg dry weight	38.	10/20/06	JB	11.			

Field Sample # : GP-04 2-4'
Sample ID : 06B32591
Sampled : 10/10/2006
NOT SPECIFIED
Sample Matrix: SOIL

	Units	Results	Date Analyzed	Analyst	RL	SPEC Limit Lo	Hi	P/ F
Extractable TPH (ETPH)	mg/kg dry weight	170	10/20/06	JB	110.			

RL = Reporting Limit
ND = Not Detected at or above the Reporting Limit
NM = Not Measured
* = See end of report for comments and notes applying to this sample

SPEC LIMIT = a client specified recommended or regulatory level for comparison with data to determine PASS (P) or FAIL (F) condition of results.

con-test®
ANALYTICAL LABORATORY
39 Spruce Street ° East Longmeadow, MA 01028 ° FAX 413/525-6405 ° TEL. 413/525-2332

C. KNIGHT/R. HATHAWAY
DIVERSIFIED TECHNOLOGY CONSULTANTS
556 WASHINGTON AVENUE
NORTH HAVEN, CT 06473

Purchase Order No.:

Project Location: ROUTE 31 COVENTRY
Date Received: 10/10/2006

LIMS-BAT #: LIMT-00852
Job Number: 03-273-17E

Field Sample # : GP-04 6-8'
Sample ID : 06B32592
Sampled : 10/10/2006
NOT SPECIFIED
Sample Matrix: SOIL

	Units	Results	Date Analyzed	Analyst	RL	SPEC Limit Lo	Hi	P/ F
Extractable TPH (ETPH)	mg/kg dry weight	72.	10/20/06	JB	22.			

Field Sample # : GP-05 2-4'
Sample ID : 06B32593
Sampled : 10/10/2006
NOT SPECIFIED
Sample Matrix: SOIL

	Units	Results	Date Analyzed	Analyst	RL	SPEC Limit Lo	Hi	P/ F
Extractable TPH (ETPH)	mg/kg dry weight	ND	10/20/06	JB	11.			

Field Sample # : GP-10 2-4'
Sample ID : 06B32594
Sampled : 10/10/2006
NOT SPECIFIED
Sample Matrix: SOIL

	Units	Results	Date Analyzed	Analyst	RL	SPEC Limit Lo	Hi	P/ F
Extractable TPH (ETPH)	mg/kg dry weight	37.	10/20/06	JB	11.			

Field Sample # : GP-11 2-4'
Sample ID : 06B32595
Sampled : 10/10/2006
NOT SPECIFIED
Sample Matrix: SOIL

	Units	Results	Date Analyzed	Analyst	RL	SPEC Limit Lo	Hi	P/ F
Extractable TPH (ETPH)	mg/kg dry weight	69.	10/20/06	JB	22.			

Field Sample # : GP-11 6-8'
Sample ID : 06B32596
Sampled : 10/10/2006
NOT SPECIFIED
Sample Matrix: SOIL

	Units	Results	Date Analyzed	Analyst	RL	SPEC Limit Lo	Hi	P/ F
Extractable TPH (ETPH)	mg/kg dry weight	430	10/20/06	JB	130.			

RL = Reporting Limit
ND = Not Detected at or above the Reporting Limit
NM = Not Measured
* = See end of report for comments and notes applying to this sample

SPEC LIMIT = a client specified recommended or regulatory level for comparison with data to determine PASS (P) or FAIL (F) condition of results.

con-test®
ANALYTICAL LABORATORY
39 Spruce Street ° East Longmeadow, MA 01028 ° FAX 413/525-6405 ° TEL. 413/525-2332

C. KNIGHT/R. HATHAWAY
DIVERSIFIED TECHNOLOGY CONSULTANTS
556 WASHINGTON AVENUE
NORTH HAVEN, CT 06473

10/25/2006

Purchase Order No.:

Project Location: ROUTE 31 COVENTRY
Date Received: 10/10/2006
Field Sample # : GP-12 1-3'

LIMS-BAT #: LIMT-00852
Job Number: 03-273-17E

Sample ID : 06B32597

Sampled : 10/10/2006
NOT SPECIFIED

Sample Matrix: SOIL

	Units	Results	Date Analyzed	Analyst	RL	SPEC Limit Lo	SPEC Limit Hi	P/ F
Extractable TPH (ETPH)	mg/kg dry weight	360	10/20/06	JB	110.			

Field Sample # : GP-18 GRAB

Sample ID : 06B32598

Sampled : 10/10/2006
NOT SPECIFIED

Sample Matrix: SOIL

	Units	Results	Date Analyzed	Analyst	RL	SPEC Limit Lo	SPEC Limit Hi	P/ F
Extractable TPH (ETPH)	mg/kg dry weight	110	10/20/06	JB	64.			

Analytical Method:
Extractable TPH (CT ETPH)
SAMPLES ARE EXTRACTED INTO METHYLENE CHLORIDE AND ANALYZED BY GAS CHROMATOGRAPHY WITH FLAME IONIZATION DETECTION (GC/FID).

RL = Reporting Limit

ND = Not Detected at or above the Reporting Limit

NM = Not Measured

* = See end of report for comments and notes applying to this sample

SPEC LIMIT = a client specified recommended or regulatory level for comparison with data to determine PASS (P) or FAIL (F) condition of results.

con-test®
ANALYTICAL LABORATORY
39 Spruce Street ° East Longmeadow, MA 01028 ° FAX 413/525-6405 ° TEL. 413/525-2332

C. KNIGHT/R. HATHAWAY
DIVERSIFIED TECHNOLOGY CONSULTANTS
556 WASHINGTON AVENUE
NORTH HAVEN, CT 06473

Purchase Order No.:

Project Location: ROUTE 31 COVENTRY
Date Received: 10/10/2006

LIMS-BAT #: LIMT-00852
Job Number: 03-273-17E

Field Sample # : GP-01 2-4'

Sample ID : 06B32587

Sampled : 10/10/2006
NOT SPECIFIED

Sample Matrix: SOIL

	Units	Results	Date Analyzed	Analyst	RL	SPEC Limit Lo	SPEC Limit Hi	P/ F
Arsenic	mg/kg dry wt	6.90	10/13/06	KSH	5.44			
Barium	mg/kg dry wt	66.4	10/13/06	KSH	0.11			
Cadmium	mg/kg dry wt	ND	10/13/06	KSH	0.06			
Chromium	mg/kg dry wt	28.5	10/13/06	KSH	0.38			
Lead	mg/kg dry wt	7.07	10/13/06	KSH	2.72			
Mercury	mg/kg dry wt	0.016	10/19/06	SY	0.007			
Selenium	mg/kg dry wt	ND	10/13/06	KSH	5.44			
Silver	mg/kg dry wt	2.06	10/13/06	KSH	0.54			

Field Sample # : GP-01 4-6'

Sample ID : 06B32588

Sampled : 10/10/2006
NOT SPECIFIED

Sample Matrix: SOIL

	Units	Results	Date Analyzed	Analyst	RL	SPEC Limit Lo	SPEC Limit Hi	P/ F
Arsenic	mg/kg dry wt	6.42	10/13/06	KSH	5.30			
Barium	mg/kg dry wt	57.0	10/13/06	KSH	0.11			
Cadmium	mg/kg dry wt	ND	10/13/06	KSH	0.06			
Chromium	mg/kg dry wt	29.9	10/13/06	KSH	0.37			
Lead	mg/kg dry wt	2.82	10/13/06	KSH	2.65			
Mercury	mg/kg dry wt	ND	10/19/06	SY	0.006			
Selenium	mg/kg dry wt	ND	10/13/06	KSH	5.30			
Silver	mg/kg dry wt	ND	10/13/06	KSH	0.53			

RL = Reporting Limit

ND = Not Detected at or above the Reporting Limit

NM = Not Measured

* = See end of report for comments and notes applying to this sample

SPEC LIMIT = a client specified recommended or regulatory level for comparison with data to determine PASS (P) or FAIL (F) condition of results.

con-test®
ANALYTICAL LABORATORY
39 Spruce Street ° East Longmeadow, MA 01028 ° FAX 413/525-6405 ° TEL. 413/525-2332

C. KNIGHT/R. HATHAWAY
DIVERSIFIED TECHNOLOGY CONSULTANTS
556 WASHINGTON AVENUE
NORTH HAVEN, CT 06473

Purchase Order No.:

Project Location: ROUTE 31 COVENTRY
Date Received: 10/10/2006

LIMS-BAT #: LIMT-00852
Job Number: 03-273-17E

Field Sample # : GP-02 2-4'

Sample ID : 06B32589

Sampled : 10/10/2006
NOT SPECIFIED

Sample Matrix: SOIL

	Units	Results	Date Analyzed	Analyst	RL	SPEC Limit Lo	Hi	P/ F
Arsenic	mg/kg dry wt	9.36	10/13/06	KSH	5.37			
Barium	mg/kg dry wt	74.6	10/13/06	KSH	0.11			
Cadmium	mg/kg dry wt	ND	10/13/06	KSH	0.06			
Chromium	mg/kg dry wt	42.9	10/13/06	KSH	0.38			
Lead	mg/kg dry wt	5.43	10/13/06	KSH	2.68			
Mercury	mg/kg dry wt	0.008	10/19/06	SY	0.005			
Selenium	mg/kg dry wt	ND	10/13/06	KSH	5.37			
Silver	mg/kg dry wt	ND	10/13/06	KSH	0.54			

Field Sample # : GP-02 8-10'

Sample ID : 06B32590

Sampled : 10/10/2006
NOT SPECIFIED

Sample Matrix: SOIL

	Units	Results	Date Analyzed	Analyst	RL	SPEC Limit Lo	Hi	P/ F
Arsenic	mg/kg dry wt	ND	10/13/06	KSH	5.42			
Barium	mg/kg dry wt	91.0	10/13/06	KSH	0.11			
Cadmium	mg/kg dry wt	ND	10/13/06	KSH	0.06			
Chromium	mg/kg dry wt	27.2	10/13/06	KSH	0.38			
Lead	mg/kg dry wt	ND	10/13/06	KSH	2.71			
Mercury	mg/kg dry wt	ND	10/19/06	SY	0.006			
Selenium	mg/kg dry wt	ND	10/13/06	KSH	5.42			
Silver	mg/kg dry wt	ND	10/13/06	KSH	0.55			

RL = Reporting Limit

ND = Not Detected at or above the Reporting Limit

NM = Not Measured

* = See end of report for comments and notes applying to this sample

SPEC LIMIT = a client specified recommended or regulatory level for comparison with data to determine PASS (P) or FAIL (F) condition of results.

con-test®
ANALYTICAL LABORATORY
39 Spruce Street ° East Longmeadow, MA 01028 ° FAX 413/525-6405 ° TEL. 413/525-2332

C. KNIGHT/R. HATHAWAY
DIVERSIFIED TECHNOLOGY CONSULTANTS
556 WASHINGTON AVENUE
NORTH HAVEN, CT 06473

Purchase Order No.:

Project Location: ROUTE 31 COVENTRY
Date Received: 10/10/2006

LIMS-BAT #: LIMT-00852
Job Number: 03-273-17E

Field Sample # : GP-04 2-4'

Sample ID : 06B32591

Sampled : 10/10/2006
NOT SPECIFIED

Sample Matrix: SOIL

	Units	Results	Date Analyzed	Analyst	RL	SPEC Limit Lo	Hi	P/ F
Arsenic	mg/kg dry wt	ND	10/13/06	KSH	5.59			
Barium	mg/kg dry wt	64.5	10/13/06	KSH	0.11			
Cadmium	mg/kg dry wt	ND	10/13/06	KSH	0.06			
Chromium	mg/kg dry wt	29.4	10/13/06	KSH	0.39			
Lead	mg/kg dry wt	15.2	10/13/06	KSH	2.79			
Mercury	mg/kg dry wt	0.034	10/19/06	SY	0.008			
Selenium	mg/kg dry wt	ND	10/13/06	KSH	5.59			
Silver	mg/kg dry wt	ND	10/13/06	KSH	0.56			

Field Sample # : GP-04 6-8'

Sample ID : 06B32592

Sampled : 10/10/2006
NOT SPECIFIED

Sample Matrix: SOIL

	Units	Results	Date Analyzed	Analyst	RL	SPEC Limit Lo	Hi	P/ F
Arsenic	mg/kg dry wt	ND	10/13/06	KSH	5.40			
Barium	mg/kg dry wt	107.	10/13/06	KSH	0.11			
Cadmium	mg/kg dry wt	ND	10/13/06	KSH	0.06			
Chromium	mg/kg dry wt	55.1	10/13/06	KSH	0.38			
Lead	mg/kg dry wt	7.67	10/13/06	KSH	2.70			
Mercury	mg/kg dry wt	0.020	10/19/06	SY	0.006			
Selenium	mg/kg dry wt	ND	10/13/06	KSH	5.40			
Silver	mg/kg dry wt	ND	10/13/06	KSH	0.54			

RL = Reporting Limit

ND = Not Detected at or above the Reporting Limit

NM = Not Measured

* = See end of report for comments and notes applying to this sample

SPEC LIMIT = a client specified recommended or regulatory level for comparison with data to determine PASS (P) or FAIL (F) condition of results.

con-test®
ANALYTICAL LABORATORY
39 Spruce Street ° East Longmeadow, MA 01028 ° FAX 413/525-6405 ° TEL. 413/525-2332

C. KNIGHT/R. HATHAWAY
DIVERSIFIED TECHNOLOGY CONSULTANTS
556 WASHINGTON AVENUE
NORTH HAVEN, CT 06473

10/25/2006

Purchase Order No.:

Project Location: ROUTE 31 COVENTRY
Date Received: 10/10/2006

LIMS-BAT #: LIMT-00852
Job Number: 03-273-17E

Field Sample # : GP-05 2-4'

Sample ID : 06B32593

Sampled : 10/10/2006
NOT SPECIFIED

Sample Matrix: SOIL

	Units	Results	Date Analyzed	Analyst	RL	SPEC Limit Lo	SPEC Limit Hi	P/ F
Arsenic	mg/kg dry wt	6.46	10/13/06	KSH	5.41			
Barium	mg/kg dry wt	56.8	10/13/06	KSH	0.11			
Cadmium	mg/kg dry wt	ND	10/13/06	KSH	0.06			
Chromium	mg/kg dry wt	27.0	10/13/06	KSH	0.38			
Lead	mg/kg dry wt	5.61	10/13/06	KSH	2.70			
Mercury	mg/kg dry wt	0.032	10/19/06	SY	0.005			
Selenium	mg/kg dry wt	ND	10/13/06	KSH	5.41			
Silver	mg/kg dry wt	ND	10/13/06	KSH	0.55			

Field Sample # : GP-10 2-4'

Sample ID : 06B32594

Sampled : 10/10/2006
NOT SPECIFIED

Sample Matrix: SOIL

	Units	Results	Date Analyzed	Analyst	RL	SPEC Limit Lo	SPEC Limit Hi	P/ F
Arsenic	mg/kg dry wt	ND	10/13/06	KSH	5.45			
Barium	mg/kg dry wt	33.2	10/13/06	KSH	0.11			
Cadmium	mg/kg dry wt	0.12	10/13/06	KSH	0.05			
Chromium	mg/kg dry wt	9.20	10/13/06	KSH	0.38			
Lead	mg/kg dry wt	12.0	10/13/06	KSH	2.72			
Mercury	mg/kg dry wt	0.019	10/19/06	SY	0.007			
Selenium	mg/kg dry wt	ND	10/13/06	KSH	5.45			
Silver	mg/kg dry wt	ND	10/13/06	KSH	0.55			

RL = Reporting Limit

ND = Not Detected at or above the Reporting Limit

NM = Not Measured

* = See end of report for comments and notes applying to this sample

SPEC LIMIT = a client specified recommended or regulatory level for comparison with data to determine PASS (P) or FAIL (F) condition of results.

con-test®
ANALYTICAL LABORATORY
39 Spruce Street ° East Longmeadow, MA 01028 ° FAX 413/525-6405 ° TEL. 413/525-2332

C. KNIGHT/R. HATHAWAY
DIVERSIFIED TECHNOLOGY CONSULTANTS
556 WASHINGTON AVENUE
NORTH HAVEN, CT 06473

10/25/2006

Purchase Order No.:

Project Location: ROUTE 31 COVENTRY
Date Received: 10/10/2006

LIMS-BAT #: LIMT-00852
Job Number: 03-273-17E

Field Sample # : GP-11 2-4'

Sample ID : 06B32595 Sampled : 10/10/2006
NOT SPECIFIED

Sample Matrix: SOIL

	Units	Results	Date Analyzed	Analyst	RL	SPEC Limit Lo	Hi	P/ F
Arsenic	mg/kg dry wt	ND	10/13/06	KSH	5.51			
Barium	mg/kg dry wt	40.5	10/13/06	KSH	0.11			
Cadmium	mg/kg dry wt	ND	10/13/06	KSH	0.06			
Chromium	mg/kg dry wt	18.8	10/13/06	KSH	0.39			
Lead	mg/kg dry wt	31.4	10/13/06	KSH	2.75			
Mercury	mg/kg dry wt	0.038	10/19/06	SY	0.005			
Selenium	mg/kg dry wt	ND	10/13/06	KSH	5.51			
Silver	mg/kg dry wt	ND	10/13/06	KSH	0.56			

Field Sample # : GP-11 6-8'

Sample ID : 06B32596 Sampled : 10/10/2006
NOT SPECIFIED

Sample Matrix: SOIL

	Units	Results	Date Analyzed	Analyst	RL	SPEC Limit Lo	Hi	P/ F
Arsenic	mg/kg dry wt	ND	10/13/06	KSH	6.39			
Barium	mg/kg dry wt	98.4	10/13/06	KSH	0.13			
Cadmium	mg/kg dry wt	ND	10/13/06	KSH	0.07			
Chromium	mg/kg dry wt	39.3	10/13/06	KSH	0.45			
Lead	mg/kg dry wt	13.2	10/13/06	KSH	3.19			
Mercury	mg/kg dry wt	0.050	10/19/06	SY	0.010			
Selenium	mg/kg dry wt	ND	10/13/06	KSH	6.39			
Silver	mg/kg dry wt	ND	10/13/06	KSH	0.64			

RL = Reporting Limit

ND = Not Detected at or above the Reporting Limit

NM = Not Measured

* = See end of report for comments and notes applying to this sample

SPEC LIMIT = a client specified recommended or regulatory level for comparison with data to determine PASS (P) or FAIL (F) condition of results.

con-test®
ANALYTICAL LABORATORY
39 Spruce Street ° East Longmeadow, MA 01028 ° FAX 413/525-6405 ° TEL. 413/525-2332

C. KNIGHT/R. HATHAWAY
DIVERSIFIED TECHNOLOGY CONSULTANTS
556 WASHINGTON AVENUE
NORTH HAVEN, CT 06473

Purchase Order No.:

Project Location: ROUTE 31 COVENTRY
Date Received: 10/10/2006

LIMS-BAT #: LIMT-00852
Job Number: 03-273-17E

Field Sample # : GP-12 1-3'

Sample ID : 06B32597

Sampled : 10/10/2006
NOT SPECIFIED

Sample Matrix: SOIL

	Units	Results	Date Analyzed	Analyst	RL	SPEC Limit Lo	Hi	P/ F
Arsenic	mg/kg dry wt	ND	10/13/06	KSH	5.56			
Barium	mg/kg dry wt	156.	10/13/06	KSH	0.11			
Cadmium	mg/kg dry wt	0.07	10/13/06	KSH	0.06			
Chromium	mg/kg dry wt	25.6	10/13/06	KSH	0.39			
Lead	mg/kg dry wt	30.8	10/13/06	KSH	2.78			
Mercury	mg/kg dry wt	0.128	10/19/06	SY	0.008			
Selenium	mg/kg dry wt	ND	10/13/06	KSH	5.56			
Silver	mg/kg dry wt	ND	10/13/06	KSH	0.56			

Field Sample # : GP-18 GRAB

Sample ID : 06B32598

Sampled : 10/10/2006
NOT SPECIFIED

Sample Matrix: SOIL

	Units	Results	Date Analyzed	Analyst	RL	SPEC Limit Lo	Hi	P/ F
Arsenic	mg/kg dry wt	ND	10/13/06	KSH	6.36			
Barium	mg/kg dry wt	15.9	10/13/06	KSH	0.13			
Cadmium	mg/kg dry wt	0.08	10/13/06	KSH	0.06			
Chromium	mg/kg dry wt	5.89	10/13/06	KSH	0.44			
Lead	mg/kg dry wt	15.8	10/13/06	KSH	3.18			
Mercury	mg/kg dry wt	ND	10/19/06	SY	0.012			
Selenium	mg/kg dry wt	ND	10/13/06	KSH	6.36			
Silver	mg/kg dry wt	ND	10/13/06	KSH	0.64			

RL = Reporting Limit

ND = Not Detected at or above the Reporting Limit

NM = Not Measured

* = See end of report for comments and notes applying to this sample

SPEC LIMIT = a client specified recommended or regulatory level for comparison with data to determine PASS (P) or FAIL (F) condition of results.

con-test®
ANALYTICAL LABORATORY
39 Spruce Street ° East Longmeadow, MA 01028 ° FAX 413/525-6405 ° TEL. 413/525-2332

C. KNIGHT/R. HATHAWAY
DIVERSIFIED TECHNOLOGY CONSULTANTS
556 WASHINGTON AVENUE
NORTH HAVEN, CT 06473

Purchase Order No.:

Project Location: ROUTE 31 COVENTRY
Date Received: 10/10/2006
Field Sample # : GP-01 2-4'
Sample ID : 06B32587

Sampled : 10/10/2006
NOT SPECIFIED

LIMS-BAT #: LIMT-00852
Job Number: 03-273-17E

Sample Matrix: SOIL

	Units	Results	Date Analyzed	Analyst	RL	SPEC Limit Lo	SPEC Limit Hi	P/ F
Acenaphthene	mg/kg dry wt	ND	10/21/06	BGL	0.19			
Acenaphthylene	mg/kg dry wt	ND	10/21/06	BGL	0.19			
Anthracene	mg/kg dry wt	ND	10/21/06	BGL	0.19			
Benzo(a)anthracene	mg/kg dry wt	0.47	10/21/06	BGL	0.18			
Benzo(a)pyrene	mg/kg dry wt	0.58	10/21/06	BGL	0.18			
Benzo(b)fluoranthene	mg/kg dry wt	0.89	10/21/06	BGL	0.18			
Benzo(g,h,i)perylene	mg/kg dry wt	0.29	10/21/06	BGL	0.18			
Benzo(k)fluoranthene	mg/kg dry wt	ND	10/21/06	BGL	0.19			
Chrysene	mg/kg dry wt	0.36	10/21/06	BGL	0.18			
Dibenz(a,h)anthracene	mg/kg dry wt	ND	10/21/06	BGL	0.19			
Fluoranthene	mg/kg dry wt	0.46	10/21/06	BGL	0.18			
Fluorene	mg/kg dry wt	ND	10/21/06	BGL	0.19			
Indeno(1,2,3-cd)pyrene	mg/kg dry wt	0.31	10/21/06	BGL	0.18			
2-Methylnaphthalene	mg/kg dry wt	ND	10/21/06	BGL	0.19			
Naphthalene	mg/kg dry wt	ND	10/21/06	BGL	0.19			
Phenanthrene	mg/kg dry wt	ND	10/21/06	BGL	0.19			
Pyrene	mg/kg dry wt	0.60	10/21/06	BGL	0.18			
Extraction Date 8270		10/17/2006	10/21/06	BGL				

Analytical Method:
SW846 8270
SAMPLES ARE EXTRACTED IN METHYLENE CHLORIDE/ACETONE AND FOLLOWED BY GC/MS TARGET COMPOUND ANALYSIS. REPORTED RESULTS AND REPORTING LIMITS FOR BENZOIC ACID ARE ESTIMATED SINCE RESPONSE FACTOR FOR THIS COMPOUND IS BELOW METHOD SPECIFICATIONS.

RL = Reporting Limit

ND = Not Detected at or above the Reporting Limit

NM = Not Measured

* = See end of report for comments and notes applying to this sample

SPEC LIMIT = a client specified recommended or regulatory level for comparison with data to determine PASS (P) or FAIL (F) condition of results.

con-test®
ANALYTICAL LABORATORY
39 Spruce Street ° East Longmeadow, MA 01028 ° FAX 413/525-6405 ° TEL. 413/525-2332

C. KNIGHT/R. HATHAWAY
DIVERSIFIED TECHNOLOGY CONSULTANTS
556 WASHINGTON AVENUE
NORTH HAVEN, CT 06473

10/25/2006

Purchase Order No.:

Project Location: ROUTE 31 COVENTRY
Date Received: 10/10/2006
Field Sample # : GP-01 4-6'
Sample ID : 06B32588

Sampled : 10/10/2006
NOT SPECIFIED

LIMS-BAT #: LIMT-00852
Job Number: 03-273-17E

Sample Matrix: SOIL

	Units	Results	Date Analyzed	Analyst	RL	SPEC Limit Lo	SPEC Limit Hi	P/ F
Acenaphthene	mg/kg dry wt	ND	10/21/06	BGL	0.18			
Acenaphthylene	mg/kg dry wt	ND	10/21/06	BGL	0.18			
Anthracene	mg/kg dry wt	ND	10/21/06	BGL	0.18			
Benzo(a)anthracene	mg/kg dry wt	ND	10/21/06	BGL	0.18			
Benzo(a)pyrene	mg/kg dry wt	ND	10/21/06	BGL	0.18			
Benzo(b)fluoranthene	mg/kg dry wt	ND	10/21/06	BGL	0.18			
Benzo(g,h,i)perylene	mg/kg dry wt	ND	10/21/06	BGL	0.18			
Benzo(k)fluoranthene	mg/kg dry wt	ND	10/21/06	BGL	0.18			
Chrysene	mg/kg dry wt	ND	10/21/06	BGL	0.18			
Dibenz(a,h)anthracene	mg/kg dry wt	ND	10/21/06	BGL	0.18			
Fluoranthene	mg/kg dry wt	ND	10/21/06	BGL	0.18			
Fluorene	mg/kg dry wt	ND	10/21/06	BGL	0.18			
Indeno(1,2,3-cd)pyrene	mg/kg dry wt	ND	10/21/06	BGL	0.18			
2-Methylnaphthalene	mg/kg dry wt	ND	10/21/06	BGL	0.18			
Naphthalene	mg/kg dry wt	ND	10/21/06	BGL	0.18			
Phenanthrene	mg/kg dry wt	ND	10/21/06	BGL	0.18			
Pyrene	mg/kg dry wt	ND	10/21/06	BGL	0.18			
Extraction Date 8270		10/17/2006	10/21/06	BGL				

Analytical Method:
SW846 8270
SAMPLES ARE EXTRACTED IN METHYLENE CHLORIDE/ACETONE AND FOLLOWED BY GC/MS TARGET COMPOUND ANALYSIS. REPORTED RESULTS AND REPORTING LIMITS FOR BENZOIC ACID ARE ESTIMATED SINCE RESPONSE FACTOR FOR THIS COMPOUND IS BELOW METHOD SPECIFICATIONS.

RL = Reporting Limit
ND = Not Detected at or above the Reporting Limit
NM = Not Measured
* = See end of report for comments and notes applying to this sample

SPEC LIMIT = a client specified recommended or regulatory level for comparison with data to determine PASS (P) or FAIL (F) condition of results.

con-test®
ANALYTICAL LABORATORY
39 Spruce Street ° East Longmeadow, MA 01028 ° FAX 413/525-6405 ° TEL. 413/525-2332

C. KNIGHT/R. HATHAWAY
DIVERSIFIED TECHNOLOGY CONSULTANTS
556 WASHINGTON AVENUE
NORTH HAVEN, CT 06473

Purchase Order No.:

Project Location: ROUTE 31 COVENTRY
Date Received: 10/10/2006
Field Sample # : GP-02 2-4'
Sample ID : 06B32589

Sampled : 10/10/2006
NOT SPECIFIED

LIMS-BAT #: LIMT-00852
Job Number: 03-273-17E

Sample Matrix: SOIL

	Units	Results	Date Analyzed	Analyst	RL	SPEC Limit Lo	SPEC Limit Hi	P/ F
Acenaphthene	mg/kg dry wt	ND	10/21/06	BGL	0.18			
Acenaphthylene	mg/kg dry wt	ND	10/21/06	BGL	0.18			
Anthracene	mg/kg dry wt	ND	10/21/06	BGL	0.18			
Benzo(a)anthracene	mg/kg dry wt	0.47	10/21/06	BGL	0.18			
Benzo(a)pyrene	mg/kg dry wt	0.45	10/21/06	BGL	0.18			
Benzo(b)fluoranthene	mg/kg dry wt	0.54	10/21/06	BGL	0.18			
Benzo(g,h,i)perylene	mg/kg dry wt	0.20	10/21/06	BGL	0.18			
Benzo(k)fluoranthene	mg/kg dry wt	0.20	10/21/06	BGL	0.18			
Chrysene	mg/kg dry wt	0.43	10/21/06	BGL	0.18			
Dibenz(a,h)anthracene	mg/kg dry wt	ND	10/21/06	BGL	0.18			
Fluoranthene	mg/kg dry wt	0.77	10/21/06	BGL	0.18			
Fluorene	mg/kg dry wt	ND	10/21/06	BGL	0.18			
Indeno(1,2,3-cd)pyrene	mg/kg dry wt	0.22	10/21/06	BGL	0.18			
2-Methylnaphthalene	mg/kg dry wt	ND	10/21/06	BGL	0.18			
Naphthalene	mg/kg dry wt	ND	10/21/06	BGL	0.18			
Phenanthrene	mg/kg dry wt	ND	10/21/06	BGL	0.18			
Pyrene	mg/kg dry wt	1.06	10/21/06	BGL	0.18			
Extraction Date 8270		10/17/2006	10/21/06	BGL				

Analytical Method:
SW846 8270
SAMPLES ARE EXTRACTED IN METHYLENE CHLORIDE/ACETONE AND FOLLOWED BY GC/MS TARGET COMPOUND ANALYSIS. REPORTED RESULTS AND REPORTING LIMITS FOR BENZOIC ACID ARE ESTIMATED SINCE RESPONSE FACTOR FOR THIS COMPOUND IS BELOW METHOD SPECIFICATIONS.

RL = Reporting Limit

ND = Not Detected at or above the Reporting Limit

NM = Not Measured

* = See end of report for comments and notes applying to this sample

SPEC LIMIT = a client specified recommended or regulatory level for comparison with data to determine PASS (P) or FAIL (F) condition of results.

con-test®
ANALYTICAL LABORATORY
39 Spruce Street ° East Longmeadow, MA 01028 ° FAX 413/525-6405 ° TEL. 413/525-2332

C. KNIGHT/R. HATHAWAY
DIVERSIFIED TECHNOLOGY CONSULTANTS
556 WASHINGTON AVENUE
NORTH HAVEN, CT 06473

10/25/2006

Purchase Order No.:

Project Location: ROUTE 31 COVENTRY
Date Received: 10/10/2006
Field Sample # : GP-02 8-10'
Sample ID : 06B32590

Sampled : 10/10/2006
NOT SPECIFIED

LIMS-BAT #: LIMT-00852
Job Number: 03-273-17E

Sample Matrix: SOIL

	Units	Results	Date Analyzed	Analyst	RL	SPEC Limit Lo	SPEC Limit Hi	P/ F
Acenaphthene	mg/kg dry wt	ND	10/21/06	BGL	0.19			
Acenaphthylene	mg/kg dry wt	ND	10/21/06	BGL	0.19			
Anthracene	mg/kg dry wt	ND	10/21/06	BGL	0.19			
Benzo(a)anthracene	mg/kg dry wt	ND	10/21/06	BGL	0.19			
Benzo(a)pyrene	mg/kg dry wt	ND	10/21/06	BGL	0.19			
Benzo(b)fluoranthene	mg/kg dry wt	ND	10/21/06	BGL	0.19			
Benzo(g,h,i)perylene	mg/kg dry wt	ND	10/21/06	BGL	0.19			
Benzo(k)fluoranthene	mg/kg dry wt	ND	10/21/06	BGL	0.19			
Chrysene	mg/kg dry wt	ND	10/21/06	BGL	0.19			
Dibenz(a,h)anthracene	mg/kg dry wt	ND	10/21/06	BGL	0.19			
Fluoranthene	mg/kg dry wt	ND	10/21/06	BGL	0.19			
Fluorene	mg/kg dry wt	ND	10/21/06	BGL	0.19			
Indeno(1,2,3-cd)pyrene	mg/kg dry wt	ND	10/21/06	BGL	0.19			
2-Methylnaphthalene	mg/kg dry wt	ND	10/21/06	BGL	0.19			
Naphthalene	mg/kg dry wt	ND	10/21/06	BGL	0.19			
Phenanthrene	mg/kg dry wt	ND	10/21/06	BGL	0.19			
Pyrene	mg/kg dry wt	ND	10/21/06	BGL	0.19			
Extraction Date 8270		10/17/2006	10/21/06	BGL				

Analytical Method:
SW846 8270
SAMPLES ARE EXTRACTED IN METHYLENE CHLORIDE/ACETONE AND FOLLOWED BY GC/MS TARGET COMPOUND ANALYSIS. REPORTED RESULTS AND REPORTING LIMITS FOR BENZOIC ACID ARE ESTIMATED SINCE RESPONSE FACTOR FOR THIS COMPOUND IS BELOW METHOD SPECIFICATIONS.

RL = Reporting Limit
ND = Not Detected at or above the Reporting Limit
NM = Not Measured
* = See end of report for comments and notes applying to this sample

SPEC LIMIT = a client specified recommended or regulatory level for comparison with data to determine PASS (P) or FAIL (F) condition of results.

con-test®
ANALYTICAL LABORATORY
39 Spruce Street ° East Longmeadow, MA 01028 ° FAX 413/525-6405 ° TEL. 413/525-2332

C. KNIGHT/R. HATHAWAY
DIVERSIFIED TECHNOLOGY CONSULTANTS
556 WASHINGTON AVENUE
NORTH HAVEN, CT 06473

10/25/2006

Purchase Order No.:

Project Location: ROUTE 31 COVENTRY
Date Received: 10/10/2006
Field Sample # : GP-04 2-4'
Sample ID : 06B32591

LIMS-BAT #: LIMT-00852
Job Number: 03-273-17E

Sampled : 10/10/2006
NOT SPECIFIED

Sample Matrix: SOIL

	Units	Results	Date Analyzed	Analyst	RL	SPEC Limit Lo	SPEC Limit Hi	P/ F
Acenaphthene	mg/kg dry wt	ND	10/24/06	BGL	0.94			
Acenaphthylene	mg/kg dry wt	ND	10/24/06	BGL	0.94			
Anthracene	mg/kg dry wt	ND	10/24/06	BGL	0.94			
Benzo(a)anthracene	mg/kg dry wt	2.28	10/24/06	BGL	0.93			
Benzo(a)pyrene	mg/kg dry wt	2.38	10/24/06	BGL	0.93			
Benzo(b)fluoranthene	mg/kg dry wt	3.52	10/24/06	BGL	0.93			
Benzo(g,h,i)perylene	mg/kg dry wt	1.22	10/24/06	BGL	0.93			
Benzo(k)fluoranthene	mg/kg dry wt	ND	10/24/06	BGL	0.94			
Chrysene	mg/kg dry wt	2.70	10/24/06	BGL	0.93			
Dibenz(a,h)anthracene	mg/kg dry wt	ND	10/24/06	BGL	0.94			
Fluoranthene	mg/kg dry wt	5.33	10/24/06	BGL	0.93			
Fluorene	mg/kg dry wt	ND	10/24/06	BGL	0.94			
Indeno(1,2,3-cd)pyrene	mg/kg dry wt	1.37	10/24/06	BGL	0.93			
2-Methylnaphthalene	mg/kg dry wt	ND	10/24/06	BGL	0.94			
Naphthalene	mg/kg dry wt	ND	10/24/06	BGL	0.94			
Phenanthrene	mg/kg dry wt	2.94	10/24/06	BGL	0.93			
Pyrene	mg/kg dry wt	4.75	10/24/06	BGL	0.93			
Extraction Date 8270		10/17/2006	10/24/06	BGL				

Analytical Method:
SW846 8270
SAMPLES ARE EXTRACTED IN METHYLENE CHLORIDE/ACETONE AND FOLLOWED BY GC/MS TARGET COMPOUND ANALYSIS. REPORTED RESULTS AND REPORTING LIMITS FOR BENZOIC ACID ARE ESTIMATED SINCE RESPONSE FACTOR FOR THIS COMPOUND IS BELOW METHOD SPECIFICATIONS.

RL = Reporting Limit
ND = Not Detected at or above the Reporting Limit
NM = Not Measured
* = See end of report for comments and notes applying to this sample

SPEC LIMIT = a client specified recommended or regulatory level for comparison with data to determine PASS (P) or FAIL (F) condition of results.

con-test®
ANALYTICAL LABORATORY
39 Spruce Street ° East Longmeadow, MA 01028 ° FAX 413/525-6405 ° TEL. 413/525-2332

C. KNIGHT/R. HATHAWAY
DIVERSIFIED TECHNOLOGY CONSULTANTS
556 WASHINGTON AVENUE
NORTH HAVEN, CT 06473

Purchase Order No.:

Project Location: ROUTE 31 COVENTRY
Date Received: 10/10/2006
Field Sample # : GP-04 6-8'
Sample ID : 06B32592

Sampled : 10/10/2006
NOT SPECIFIED

LIMS-BAT #: LIMT-00852
Job Number: 03-273-17E

Sample Matrix: SOIL

	Units	Results	Date Analyzed	Analyst	RL	SPEC Limit Lo	SPEC Limit Hi	P/ F
Acenaphthene	mg/kg dry wt	ND	10/24/06	BGL	0.90			
Acenaphthylene	mg/kg dry wt	ND	10/24/06	BGL	0.90			
Anthracene	mg/kg dry wt	ND	10/24/06	BGL	0.90			
Benzo(a)anthracene	mg/kg dry wt	1.44	10/24/06	BGL	0.90			
Benzo(a)pyrene	mg/kg dry wt	1.45	10/24/06	BGL	0.90			
Benzo(b)fluoranthene	mg/kg dry wt	1.66	10/24/06	BGL	0.90			
Benzo(g,h,i)perylene	mg/kg dry wt	ND	10/24/06	BGL	0.90			
Benzo(k)fluoranthene	mg/kg dry wt	ND	10/24/06	BGL	0.90			
Chrysene	mg/kg dry wt	1.60	10/24/06	BGL	0.90			
Dibenz(a,h)anthracene	mg/kg dry wt	ND	10/24/06	BGL	0.90			
Fluoranthene	mg/kg dry wt	2.65	10/24/06	BGL	0.90			
Fluorene	mg/kg dry wt	ND	10/24/06	BGL	0.90			
Indeno(1,2,3-cd)pyrene	mg/kg dry wt	ND	10/24/06	BGL	0.90			
2-Methylnaphthalene	mg/kg dry wt	ND	10/24/06	BGL	0.90			
Naphthalene	mg/kg dry wt	ND	10/24/06	BGL	0.90			
Phenanthrene	mg/kg dry wt	1.09	10/24/06	BGL	0.90			
Pyrene	mg/kg dry wt	2.78	10/24/06	BGL	0.90			
Extraction Date 8270		10/17/2006	10/24/06	BGL				

Analytical Method:
SW846 8270
SAMPLES ARE EXTRACTED IN METHYLENE CHLORIDE/ACETONE AND FOLLOWED BY GC/MS TARGET COMPOUND ANALYSIS. REPORTED RESULTS AND REPORTING LIMITS FOR BENZOIC ACID ARE ESTIMATED SINCE RESPONSE FACTOR FOR THIS COMPOUND IS BELOW METHOD SPECIFICATIONS.

RL = Reporting Limit

ND = Not Detected at or above the Reporting Limit

NM = Not Measured

* = See end of report for comments and notes applying to this sample

SPEC LIMIT = a client specified recommended or regulatory level for comparison with data to determine PASS (P) or FAIL (F) condition of results.

con-test®
ANALYTICAL LABORATORY
39 Spruce Street ° East Longmeadow, MA 01028 ° FAX 413/525-6405 ° TEL. 413/525-2332

C. KNIGHT/R. HATHAWAY
DIVERSIFIED TECHNOLOGY CONSULTANTS
556 WASHINGTON AVENUE
NORTH HAVEN, CT 06473

Purchase Order No.:

Project Location: ROUTE 31 COVENTRY
Date Received: 10/10/2006
Field Sample # : GP-05 2-4'
Sample ID : 06B32593

LIMS-BAT #: LIMT-00852
Job Number: 03-273-17E

Sampled : 10/10/2006
NOT SPECIFIED

Sample Matrix: SOIL

	Units	Results	Date Analyzed	Analyst	RL	SPEC Limit Lo	SPEC Limit Hi	P/ F
Acenaphthene	mg/kg dry wt	ND	10/23/06	BGL	0.18			
Acenaphthylene	mg/kg dry wt	ND	10/23/06	BGL	0.18			
Anthracene	mg/kg dry wt	ND	10/23/06	BGL	0.18			
Benzo(a)anthracene	mg/kg dry wt	ND	10/23/06	BGL	0.18			
Benzo(a)pyrene	mg/kg dry wt	ND	10/23/06	BGL	0.18			
Benzo(b)fluoranthene	mg/kg dry wt	ND	10/23/06	BGL	0.18			
Benzo(g,h,i)perylene	mg/kg dry wt	ND	10/23/06	BGL	0.18			
Benzo(k)fluoranthene	mg/kg dry wt	ND	10/23/06	BGL	0.18			
Chrysene	mg/kg dry wt	ND	10/23/06	BGL	0.18			
Dibenz(a,h)anthracene	mg/kg dry wt	ND	10/23/06	BGL	0.18			
Fluoranthene	mg/kg dry wt	ND	10/23/06	BGL	0.18			
Fluorene	mg/kg dry wt	ND	10/23/06	BGL	0.18			
Indeno(1,2,3-cd)pyrene	mg/kg dry wt	ND	10/23/06	BGL	0.18			
2-Methylnaphthalene	mg/kg dry wt	ND	10/23/06	BGL	0.18			
Naphthalene	mg/kg dry wt	ND	10/23/06	BGL	0.18			
Phenanthrene	mg/kg dry wt	ND	10/23/06	BGL	0.18			
Pyrene	mg/kg dry wt	ND	10/23/06	BGL	0.18			
Extraction Date 8270		10/17/2006	10/23/06	BGL				

Analytical Method:
SW846 8270
SAMPLES ARE EXTRACTED IN METHYLENE CHLORIDE/ACETONE AND FOLLOWED BY GC/MS TARGET COMPOUND ANALYSIS. REPORTED RESULTS AND REPORTING LIMITS FOR BENZOIC ACID ARE ESTIMATED SINCE RESPONSE FACTOR FOR THIS COMPOUND IS BELOW METHOD SPECIFICATIONS.

RL = Reporting Limit

ND = Not Detected at or above the Reporting Limit

NM = Not Measured

* = See end of report for comments and notes applying to this sample

SPEC LIMIT = a client specified recommended or regulatory level for comparison with data to determine PASS (P) or FAIL (F) condition of results.

con-test®
ANALYTICAL LABORATORY
39 Spruce Street ° East Longmeadow, MA 01028 ° FAX 413/525-6405 ° TEL. 413/525-2332

C. KNIGHT/R. HATHAWAY
DIVERSIFIED TECHNOLOGY CONSULTANTS
556 WASHINGTON AVENUE
NORTH HAVEN, CT 06473

10/25/2006

Purchase Order No.:

Project Location: ROUTE 31 COVENTRY
Date Received: 10/10/2006
Field Sample # : GP-10 2-4'
Sample ID : 06B32594

Sampled : 10/10/2006
NOT SPECIFIED

LIMS-BAT #: LIMT-00852
Job Number: 03-273-17E

Sample Matrix: SOIL

	Units	Results	Date Analyzed	Analyst	RL	SPEC Limit Lo	SPEC Limit Hi	P/ F
Acenaphthene	mg/kg dry wt	ND	10/23/06	BGL	0.19			
Acenaphthylene	mg/kg dry wt	ND	10/23/06	BGL	0.19			
Anthracene	mg/kg dry wt	ND	10/23/06	BGL	0.19			
Benzo(a)anthracene	mg/kg dry wt	0.37	10/23/06	BGL	0.18			
Benzo(a)pyrene	mg/kg dry wt	0.38	10/23/06	BGL	0.18			
Benzo(b)fluoranthene	mg/kg dry wt	0.50	10/23/06	BGL	0.18			
Benzo(g,h,i)perylene	mg/kg dry wt	0.23	10/23/06	BGL	0.18			
Benzo(k)fluoranthene	mg/kg dry wt	ND	10/23/06	BGL	0.19			
Chrysene	mg/kg dry wt	0.35	10/23/06	BGL	0.18			
Dibenz(a,h)anthracene	mg/kg dry wt	ND	10/23/06	BGL	0.19			
Fluoranthene	mg/kg dry wt	0.58	10/23/06	BGL	0.18			
Fluorene	mg/kg dry wt	ND	10/23/06	BGL	0.19			
Indeno(1,2,3-cd)pyrene	mg/kg dry wt	0.24	10/23/06	BGL	0.18			
2-Methylnaphthalene	mg/kg dry wt	ND	10/23/06	BGL	0.19			
Naphthalene	mg/kg dry wt	ND	10/23/06	BGL	0.19			
Phenanthrene	mg/kg dry wt	ND	10/23/06	BGL	0.19			
Pyrene	mg/kg dry wt	0.53	10/23/06	BGL	0.18			
Extraction Date 8270		10/17/2006	10/23/06	BGL				

Analytical Method:
SW846 8270
SAMPLES ARE EXTRACTED IN METHYLENE CHLORIDE/ACETONE AND FOLLOWED BY GC/MS TARGET COMPOUND ANALYSIS. REPORTED RESULTS AND REPORTING LIMITS FOR BENZOIC ACID ARE ESTIMATED SINCE RESPONSE FACTOR FOR THIS COMPOUND IS BELOW METHOD SPECIFICATIONS.

RL = Reporting Limit

ND = Not Detected at or above the Reporting Limit

NM = Not Measured

* = See end of report for comments and notes applying to this sample

SPEC LIMIT = a client specified recommended or regulatory level for comparison with data to determine PASS (P) or FAIL (F) condition of results.

con-test®
ANALYTICAL LABORATORY
39 Spruce Street ° East Longmeadow, MA 01028 ° FAX 413/525-6405 ° TEL. 413/525-2332

C. KNIGHT/R. HATHAWAY
DIVERSIFIED TECHNOLOGY CONSULTANTS
556 WASHINGTON AVENUE
NORTH HAVEN, CT 06473

Purchase Order No.:

Project Location: ROUTE 31 COVENTRY
Date Received: 10/10/2006
Field Sample # : GP-11 2-4'
Sample ID : 06B32595

Sampled : 10/10/2006
NOT SPECIFIED

LIMS-BAT #: LIMT-00852
Job Number: 03-273-17E

Sample Matrix: SOIL

	Units	Results	Date Analyzed	Analyst	RL	SPEC Limit Lo	SPEC Limit Hi	P/ F
Acenaphthene	mg/kg dry wt	ND	10/23/06	BGL	0.18			
Acenaphthylene	mg/kg dry wt	0.24	10/23/06	BGL	0.18			
Anthracene	mg/kg dry wt	0.38	10/23/06	BGL	0.18			
Benzo(a)anthracene	mg/kg dry wt	0.70	10/23/06	BGL	0.18			
Benzo(a)pyrene	mg/kg dry wt	0.71	10/23/06	BGL	0.18			
Benzo(b)fluoranthene	mg/kg dry wt	0.87	10/23/06	BGL	0.18			
Benzo(g,h,i)perylene	mg/kg dry wt	0.38	10/23/06	BGL	0.18			
Benzo(k)fluoranthene	mg/kg dry wt	ND	10/23/06	BGL	0.18			
Chrysene	mg/kg dry wt	0.54	10/23/06	BGL	0.18			
Dibenz(a,h)anthracene	mg/kg dry wt	ND	10/23/06	BGL	0.18			
Fluoranthene	mg/kg dry wt	1.78	10/23/06	BGL	0.18			
Fluorene	mg/kg dry wt	ND	10/23/06	BGL	0.18			
Indeno(1,2,3-cd)pyrene	mg/kg dry wt	0.44	10/23/06	BGL	0.18			
2-Methylnaphthalene	mg/kg dry wt	ND	10/23/06	BGL	0.18			
Naphthalene	mg/kg dry wt	0.21	10/23/06	BGL	0.18			
Phenanthrene	mg/kg dry wt	1.84	10/23/06	BGL	0.18			
Pyrene	mg/kg dry wt	1.16	10/23/06	BGL	0.18			
Extraction Date 8270		10/17/2006	10/23/06	BGL				

Analytical Method:
SW846 8270
SAMPLES ARE EXTRACTED IN METHYLENE CHLORIDE/ACETONE AND FOLLOWED BY GC/MS TARGET COMPOUND ANALYSIS. REPORTED RESULTS AND REPORTING LIMITS FOR BENZOIC ACID ARE ESTIMATED SINCE RESPONSE FACTOR FOR THIS COMPOUND IS BELOW METHOD SPECIFICATIONS.

RL = Reporting Limit
ND = Not Detected at or above the Reporting Limit
NM = Not Measured
* = See end of report for comments and notes applying to this sample

SPEC LIMIT = a client specified recommended or regulatory level for comparison with data to determine PASS (P) or FAIL (F) condition of results.

con-test®
ANALYTICAL LABORATORY
39 Spruce Street ° East Longmeadow, MA 01028 ° FAX 413/525-6405 ° TEL. 413/525-2332

C. KNIGHT/R. HATHAWAY
DIVERSIFIED TECHNOLOGY CONSULTANTS
556 WASHINGTON AVENUE
NORTH HAVEN, CT 06473

Purchase Order No.:

Project Location: ROUTE 31 COVENTRY
Date Received: 10/10/2006
Field Sample # : GP-11 6-8'
Sample ID : 06B32596

Sampled : 10/10/2006
NOT SPECIFIED

LIMS-BAT #: LIMT-00852
Job Number: 03-273-17E

Sample Matrix: SOIL

	Units	Results	Date Analyzed	Analyst	RL	SPEC Limit Lo	SPEC Limit Hi	P/ F
Acenaphthene	mg/kg dry wt	ND	10/24/06	BGL	1.06			
Acenaphthylene	mg/kg dry wt	ND	10/24/06	BGL	1.06			
Anthracene	mg/kg dry wt	ND	10/24/06	BGL	1.06			
Benzo(a)anthracene	mg/kg dry wt	ND	10/24/06	BGL	1.06			
Benzo(a)pyrene	mg/kg dry wt	ND	10/24/06	BGL	1.06			
Benzo(b)fluoranthene	mg/kg dry wt	ND	10/24/06	BGL	1.06			
Benzo(g,h,i)perylene	mg/kg dry wt	ND	10/24/06	BGL	1.06			
Benzo(k)fluoranthene	mg/kg dry wt	ND	10/24/06	BGL	1.06			
Chrysene	mg/kg dry wt	ND	10/24/06	BGL	1.06			
Dibenz(a,h)anthracene	mg/kg dry wt	ND	10/24/06	BGL	1.06			
Fluoranthene	mg/kg dry wt	ND	10/24/06	BGL	1.06			
Fluorene	mg/kg dry wt	ND	10/24/06	BGL	1.06			
Indeno(1,2,3-cd)pyrene	mg/kg dry wt	ND	10/24/06	BGL	1.06			
2-Methylnaphthalene	mg/kg dry wt	ND	10/24/06	BGL	1.06			
Naphthalene	mg/kg dry wt	ND	10/24/06	BGL	1.06			
Phenanthrene	mg/kg dry wt	ND	10/24/06	BGL	1.06			
Pyrene	mg/kg dry wt	ND	10/24/06	BGL	1.06			
Extraction Date 8270		10/17/2006	10/24/06	BGL				

Analytical Method:
SW846 8270
SAMPLES ARE EXTRACTED IN METHYLENE CHLORIDE/ACETONE AND FOLLOWED BY GC/MS TARGET COMPOUND ANALYSIS. REPORTED RESULTS AND REPORTING LIMITS FOR BENZOIC ACID ARE ESTIMATED SINCE RESPONSE FACTOR FOR THIS COMPOUND IS BELOW METHOD SPECIFICATIONS.

RL = Reporting Limit

ND = Not Detected at or above the Reporting Limit

NM = Not Measured

* = See end of report for comments and notes applying to this sample

SPEC LIMIT = a client specified recommended or regulatory level for comparison with data to determine PASS (P) or FAIL (F) condition of results.

con-test®
ANALYTICAL LABORATORY
39 Spruce Street ° East Longmeadow, MA 01028 ° FAX 413/525-6405 ° TEL. 413/525-2332

C. KNIGHT/R. HATHAWAY
DIVERSIFIED TECHNOLOGY CONSULTANTS
556 WASHINGTON AVENUE
NORTH HAVEN, CT 06473

Purchase Order No.:

Project Location: ROUTE 31 COVENTRY
Date Received: 10/10/2006
Field Sample # : GP-12 1-3'
Sample ID : 06B32597

LIMS-BAT #: LIMT-00852
Job Number: 03-273-17E

Sampled : 10/10/2006
NOT SPECIFIED

Sample Matrix: SOIL

	Units	Results	Date Analyzed	Analyst	RL	SPEC Limit Lo	SPEC Limit Hi	P/ F
Acenaphthene	mg/kg dry wt	ND	10/23/06	BGL	0.93			
Acenaphthylene	mg/kg dry wt	1.30	10/23/06	BGL	0.93			
Anthracene	mg/kg dry wt	ND	10/23/06	BGL	0.93			
Benzo(a)anthracene	mg/kg dry wt	2.94	10/23/06	BGL	0.93			
Benzo(a)pyrene	mg/kg dry wt	1.37	10/23/06	BGL	0.93			
Benzo(b)fluoranthene	mg/kg dry wt	2.22	10/23/06	BGL	0.93			
Benzo(g,h,i)perylene	mg/kg dry wt	ND	10/23/06	BGL	0.93			
Benzo(k)fluoranthene	mg/kg dry wt	ND	10/23/06	BGL	0.93			
Chrysene	mg/kg dry wt	3.30	10/23/06	BGL	0.93			
Dibenz(a,h)anthracene	mg/kg dry wt	ND	10/23/06	BGL	0.93			
Fluoranthene	mg/kg dry wt	6.56	10/23/06	BGL	0.93			
Fluorene	mg/kg dry wt	ND	10/23/06	BGL	0.93			
Indeno(1,2,3-cd)pyrene	mg/kg dry wt	ND	10/23/06	BGL	0.93			
2-Methylnaphthalene	mg/kg dry wt	ND	10/23/06	BGL	0.93			
Naphthalene	mg/kg dry wt	ND	10/23/06	BGL	0.93			
Phenanthrene	mg/kg dry wt	5.87	10/23/06	BGL	0.93			
Pyrene	mg/kg dry wt	6.57	10/23/06	BGL	0.93			
Extraction Date 8270		10/17/2006	10/23/06	BGL				

Analytical Method:
SW846 8270
SAMPLES ARE EXTRACTED IN METHYLENE CHLORIDE/ACETONE AND FOLLOWED BY GC/MS TARGET COMPOUND ANALYSIS. REPORTED RESULTS AND REPORTING LIMITS FOR BENZOIC ACID ARE ESTIMATED SINCE RESPONSE FACTOR FOR THIS COMPOUND IS BELOW METHOD SPECIFICATIONS.

RL = Reporting Limit

ND = Not Detected at or above the Reporting Limit

NM = Not Measured

* = See end of report for comments and notes applying to this sample

SPEC LIMIT = a client specified recommended or regulatory level for comparison with data to determine PASS (P) or FAIL (F) condition of results.

con-test®
ANALYTICAL LABORATORY
39 Spruce Street ° East Longmeadow, MA 01028 ° FAX 413/525-6405 ° TEL. 413/525-2332

C. KNIGHT/R. HATHAWAY
DIVERSIFIED TECHNOLOGY CONSULTANTS
556 WASHINGTON AVENUE
NORTH HAVEN, CT 06473

10/25/2006

Purchase Order No.:

Project Location: ROUTE 31 COVENTRY
Date Received: 10/10/2006
Field Sample # : GP-18 GRAB
Sample ID : 06B32598

Sampled : 10/10/2006
NOT SPECIFIED

LIMS-BAT #: LIMT-00852
Job Number: 03-273-17E

Sample Matrix: SOIL

	Units	Results	Date Analyzed	Analyst	RL	SPEC Limit Lo	SPEC Limit Hi	P/ F
Acenaphthene	mg/kg dry wt	ND	10/23/06	BGL	1.06			
Acenaphthylene	mg/kg dry wt	ND	10/23/06	BGL	1.06			
Anthracene	mg/kg dry wt	ND	10/23/06	BGL	1.06			
Benzo(a)anthracene	mg/kg dry wt	2.85	10/23/06	BGL	1.06			
Benzo(a)pyrene	mg/kg dry wt	2.83	10/23/06	BGL	1.06			
Benzo(b)fluoranthene	mg/kg dry wt	3.60	10/23/06	BGL	1.06			
Benzo(g,h,i)perylene	mg/kg dry wt	1.31	10/23/06	BGL	1.06			
Benzo(k)fluoranthene	mg/kg dry wt	ND	10/23/06	BGL	1.06			
Chrysene	mg/kg dry wt	2.89	10/23/06	BGL	1.06			
Dibenz(a,h)anthracene	mg/kg dry wt	ND	10/23/06	BGL	1.06			
Fluoranthene	mg/kg dry wt	8.00	10/23/06	BGL	1.06			
Fluorene	mg/kg dry wt	ND	10/23/06	BGL	1.06			
Indeno(1,2,3-cd)pyrene	mg/kg dry wt	1.50	10/23/06	BGL	1.06			
2-Methylnaphthalene	mg/kg dry wt	ND	10/23/06	BGL	1.06			
Naphthalene	mg/kg dry wt	ND	10/23/06	BGL	1.06			
Phenanthrene	mg/kg dry wt	3.95	10/23/06	BGL	1.06			
Pyrene	mg/kg dry wt	5.10	10/23/06	BGL	1.06			
Extraction Date 8270		10/17/2006	10/23/06	BGL				

Analytical Method:
SW846 8270
SAMPLES ARE EXTRACTED IN METHYLENE CHLORIDE/ACETONE AND FOLLOWED BY GC/MS TARGET COMPOUND ANALYSIS. REPORTED RESULTS AND REPORTING LIMITS FOR BENZOIC ACID ARE ESTIMATED SINCE RESPONSE FACTOR FOR THIS COMPOUND IS BELOW METHOD SPECIFICATIONS.

RL = Reporting Limit

ND = Not Detected at or above the Reporting Limit

NM = Not Measured

* = See end of report for comments and notes applying to this sample

SPEC LIMIT = a client specified recommended or regulatory level for comparison with data to determine PASS (P) or FAIL (F) condition of results.

con-test®
ANALYTICAL LABORATORY
39 Spruce Street ° East Longmeadow, MA 01028 ° FAX 413/525-6405 ° TEL. 413/525-2332

REPORT DATE 10/27/2006

DIVERSIFIED TECHNOLOGY CONSULTANTS
556 WASHINGTON AVENUE
NORTH HAVEN, CT 06473
ATTN: CINDY KNIGHT

CONTRACT NUMBER:
PURCHASE ORDER NUMBER:

PROJECT NUMBER:

ANALYTICAL SUMMARY

LIMS BAT #: LIMT-00870
JOB NUMBER: 03-273-17E

The results of analyses performed on the following samples submitted to the CON-TEST Analytical Laboratory are found in this report.

PROJECT LOCATION: ROUTE 31, COVENTRY, CT.

FIELD SAMPLE #	LAB ID	MATRIX	SAMPLE DESCRIPTION	TEST
GP-03 2-4'	06B32680	SOIL	NOT SPECIFIED	8082 drywt
GP-03 2-4'	06B32680	SOIL	NOT SPECIFIED	8260 dry weight
GP-03 2-4'	06B32680	SOIL	NOT SPECIFIED	etph dry weight
GP-03 2-4'	06B32680	SOIL	NOT SPECIFIED	metals-8 slg icp
GP-03 2-4'	06B32680	SOIL	NOT SPECIFIED	pah - sludge
GP-03 2-4'	06B32680	SOIL	NOT SPECIFIED	solids (percent)
GP-03 4-7'	06B32681	SOIL	NOT SPECIFIED	8082 drywt
GP-03 4-7'	06B32681	SOIL	NOT SPECIFIED	8260 dry weight
GP-03 4-7'	06B32681	SOIL	NOT SPECIFIED	etph dry weight
GP-03 4-7'	06B32681	SOIL	NOT SPECIFIED	metals-8 slg icp
GP-03 4-7'	06B32681	SOIL	NOT SPECIFIED	pah - sludge
GP-03 4-7'	06B32681	SOIL	NOT SPECIFIED	solids (percent)
GP-06 2-4'	06B32682	SOIL	NOT SPECIFIED	8082 drywt
GP-06 2-4'	06B32682	SOIL	NOT SPECIFIED	8260 dry weight
GP-06 2-4'	06B32682	SOIL	NOT SPECIFIED	etph dry weight
GP-06 2-4'	06B32682	SOIL	NOT SPECIFIED	metals-8 slg icp
GP-06 2-4'	06B32682	SOIL	NOT SPECIFIED	pah - sludge
GP-06 2-4'	06B32682	SOIL	NOT SPECIFIED	solids (percent)
GP-07 2-4'	06B32683	SOIL	NOT SPECIFIED	8260 dry weight
GP-07 2-4'	06B32683	SOIL	NOT SPECIFIED	etph dry weight
GP-07 2-4'	06B32683	SOIL	NOT SPECIFIED	metals-8 slg icp
GP-07 2-4'	06B32683	SOIL	NOT SPECIFIED	pah - sludge
GP-07 2-4'	06B32683	SOIL	NOT SPECIFIED	solids (percent)
GP-07 6-8'	06B32684	SOIL	NOT SPECIFIED	8260 dry weight
GP-07 6-8'	06B32684	SOIL	NOT SPECIFIED	etph dry weight
GP-07 6-8'	06B32684	SOIL	NOT SPECIFIED	metals-8 slg icp
GP-07 6-8'	06B32684	SOIL	NOT SPECIFIED	pah - sludge
GP-07 6-8'	06B32684	SOIL	NOT SPECIFIED	solids (percent)
GP-08 1-3'	06B32685	SOIL	NOT SPECIFIED	8260 dry weight
GP-08 1-3'	06B32685	SOIL	NOT SPECIFIED	etph dry weight
GP-08 1-3'	06B32685	SOIL	NOT SPECIFIED	metals-8 slg icp
GP-08 1-3'	06B32685	SOIL	NOT SPECIFIED	pah - sludge
GP-08 1-3'	06B32685	SOIL	NOT SPECIFIED	solids (percent)
GP-09 2-4'	06B32686	SOIL	NOT SPECIFIED	8260 dry weight
GP-09 2-4'	06B32686	SOIL	NOT SPECIFIED	etph dry weight
GP-09 2-4'	06B32686	SOIL	NOT SPECIFIED	metals-8 slg icp
GP-09 2-4'	06B32686	SOIL	NOT SPECIFIED	pah - sludge

con-test®
ANALYTICAL LABORATORY
39 Spruce Street ° East Longmeadow, MA 01028 ° FAX 413/525-6405 ° TEL. 413/525-2332

REPORT DATE 10/27/2006

DIVERSIFIED TECHNOLOGY CONSULTANTS
556 WASHINGTON AVENUE
NORTH HAVEN, CT 06473
ATTN: CINDY KNIGHT

CONTRACT NUMBER:
PURCHASE ORDER NUMBER:

PROJECT NUMBER:

ANALYTICAL SUMMARY

LIMS BAT #: LIMT-00870
JOB NUMBER: 03-273-17E

The results of analyses performed on the following samples submitted to the CON-TEST Analytical Laboratory are found in this report.

GP-09 2-4'	06B32686	SOIL	NOT SPECIFIED	solids (percent)
GP-24 2-4'	06B32687	SOIL	NOT SPECIFIED	8260 dry weight
GP-24 2-4'	06B32687	SOIL	NOT SPECIFIED	etph dry weight
GP-24 2-4'	06B32687	SOIL	NOT SPECIFIED	metals-8 slg icp
GP-24 2-4'	06B32687	SOIL	NOT SPECIFIED	pah - sludge
GP-24 2-4'	06B32687	SOIL	NOT SPECIFIED	solids (percent)
GP-25 2-4'	06B32688	SOIL	NOT SPECIFIED	8260 dry weight
GP-25 2-4'	06B32688	SOIL	NOT SPECIFIED	etph dry weight
GP-25 2-4'	06B32688	SOIL	NOT SPECIFIED	metals-8 slg icp
GP-25 2-4'	06B32688	SOIL	NOT SPECIFIED	pah - sludge
GP-25 2-4'	06B32688	SOIL	NOT SPECIFIED	solids (percent)
GP-27 2-4'	06B32689	SOIL	NOT SPECIFIED	8082 drywt
GP-27 2-4'	06B32689	SOIL	NOT SPECIFIED	8260 dry weight
GP-27 2-4'	06B32689	SOIL	NOT SPECIFIED	etph dry weight
GP-27 2-4'	06B32689	SOIL	NOT SPECIFIED	metals-8 slg icp
GP-27 2-4'	06B32689	SOIL	NOT SPECIFIED	pah - sludge
GP-27 2-4'	06B32689	SOIL	NOT SPECIFIED	solids (percent)
GP-27 4-6'	06B32690	SOIL	NOT SPECIFIED	8082 drywt
GP-27 4-6'	06B32690	SOIL	NOT SPECIFIED	8260 dry weight
GP-27 4-6'	06B32690	SOIL	NOT SPECIFIED	etph dry weight
GP-27 4-6'	06B32690	SOIL	NOT SPECIFIED	metals-8 slg icp
GP-27 4-6'	06B32690	SOIL	NOT SPECIFIED	pah - sludge
GP-27 4-6'	06B32690	SOIL	NOT SPECIFIED	solids (percent)
GP-28 1-3'	06B32691	SOIL	NOT SPECIFIED	8082 drywt
GP-28 1-3'	06B32691	SOIL	NOT SPECIFIED	8260 dry weight
GP-28 1-3'	06B32691	SOIL	NOT SPECIFIED	etph dry weight
GP-28 1-3'	06B32691	SOIL	NOT SPECIFIED	metals-8 slg icp
GP-28 1-3'	06B32691	SOIL	NOT SPECIFIED	pah - sludge
GP-28 1-3'	06B32691	SOIL	NOT SPECIFIED	solids (percent)
GP-29 2-4'	06B32692	SOIL	NOT SPECIFIED	8260 dry weight
GP-29 2-4'	06B32692	SOIL	NOT SPECIFIED	etph dry weight
GP-29 2-4'	06B32692	SOIL	NOT SPECIFIED	metals-8 slg icp
GP-29 2-4'	06B32692	SOIL	NOT SPECIFIED	pah - sludge
GP-29 2-4'	06B32692	SOIL	NOT SPECIFIED	solids (percent)
GP-30 2-4'	06B32693	SOIL	NOT SPECIFIED	8260 dry weight
GP-30 2-4'	06B32693	SOIL	NOT SPECIFIED	etph dry weight
GP-30 2-4'	06B32693	SOIL	NOT SPECIFIED	metals-8 slg icp
GP-30 2-4'	06B32693	SOIL	NOT SPECIFIED	pah - sludge
GP-30 2-4'	06B32693	SOIL	NOT SPECIFIED	solids (percent)
GP-30 4-6'	06B32694	SOIL	NOT SPECIFIED	8260 dry weight
GP-30 4-6'	06B32694	SOIL	NOT SPECIFIED	etph dry weight
GP-30 4-6'	06B32694	SOIL	NOT SPECIFIED	metals-8 slg icp

con-test®
ANALYTICAL LABORATORY
39 Spruce Street ° East Longmeadow, MA 01028 ° FAX 413/525-6405 ° TEL. 413/525-2332

REPORT DATE 10/27/2006

DIVERSIFIED TECHNOLOGY CONSULTANTS
556 WASHINGTON AVENUE
NORTH HAVEN, CT 06473
ATTN: CINDY KNIGHT

CONTRACT NUMBER:
PURCHASE ORDER NUMBER:

PROJECT NUMBER:

ANALYTICAL SUMMARY

LIMS BAT #: LIMT-00870
JOB NUMBER: 03-273-17E

The results of analyses performed on the following samples submitted to the CON-TEST Analytical Laboratory are found in this report.

GP-30 4-6'	06B32694	SOIL	NOT SPECIFIED	pah - sludge
GP-30 4-6'	06B32694	SOIL	NOT SPECIFIED	solids (percent)
GP-31 2-4'	06B32695	SOIL	NOT SPECIFIED	8260 dry weight
GP-31 2-4'	06B32695	SOIL	NOT SPECIFIED	etph dry weight
GP-31 2-4'	06B32695	SOIL	NOT SPECIFIED	metals-8 slg icp
GP-31 2-4'	06B32695	SOIL	NOT SPECIFIED	pah - sludge
GP-31 2-4'	06B32695	SOIL	NOT SPECIFIED	solids (percent)
TB-02	06B32696	LIQUIDS	NOT SPECIFIED	8260 solid

con-test®
ANALYTICAL LABORATORY
39 Spruce Street ° East Longmeadow, MA 01028 ° FAX 413/525-6405 ° TEL. 413/525-2332

REPORT DATE 10/27/2006

DIVERSIFIED TECHNOLOGY CONSULTANTS
556 WASHINGTON AVENUE
NORTH HAVEN, CT 06473
ATTN: CINDY KNIGHT

CONTRACT NUMBER:
PURCHASE ORDER NUMBER:

PROJECT NUMBER:

ANALYTICAL SUMMARY

LIMS BAT #: LIMT-00870
JOB NUMBER: 03-273-17E

The results of analyses performed on the following samples submitted to the CON-TEST Analytical Laboratory are found in this report.

Comments :

LIMS BATCH NO. : LIMT-00870

IN METHOD 8260 SOIL AND SOLID FOR SAMPLES 06B32680 - 32685, 32687 - 32688, 32690, AND 32692 - 32696, THE REPORTED RESULTS FOR TETRAHYDROFURAN, 1,4-DIOXANE, NAPHTHALENE, AND 1,2,4-TRICHLOROBENZENE ARE ESTIMATED. EITHER THE INITIAL OR CONTINUING CALIBRATION DID NOT MEET REQUIRED CRITERIA.

IN METHOD 8260 SOIL FOR SAMPLES 06B32686, 32689, AND 32691, THE REPORTED RESULTS FOR 1,4-DIOXANE, TETRAHYDROFURAN, NAPHTHALENE, 1,2,4-TRICHLOROBENZENE, AND 1,2,3-TRICHLOROBENZENE ARE ESTIMATED. EITHER THE INITIAL OR CONTINUING CALIBRATION DID NOT MEET REQUIRED CRITERIA.

IN METHOD 8260 SOIL AND SOLID, THE LABORATORY FORTIFIED BLANK RECOVERY FOR 2-HEXANONE AND HEXACHLOROBUTADIENE IS OUTSIDE OF CONTROL LIMITS. DATA VALIDATION IS NOT AFFECTED SINCE ALL RESULTS ARE "NOT DETECTED" FOR ALL SAMPLES IN THIS BATCH FOR THESE COMPOUNDS AND BIAS IS ON THE HIGH SIDE.

IN METHOD 8260 SOIL FOR SAMPLES 06B32687, 32689, AND 32693, THE REPORTED RESULTS FOR TERT-BUTYLBENZENE, 1,2,4-TRIMETHYLBENZENE, SEC-BUTYLBENZENE, 1,3-DICHLOROBENZENE, P-ISOPROPYLTOLUENE, 1,4-DICHLOROBENZENE, N-BUTYLBENZENE, 1,2-DICHLOROBENZENE, 1,2-DIBROMO-3-CHLOROPROPANE, 1,2,4-TRICHLOROBENZENE, HEXACHLOROBUTADIENE, NAPHTHALENE, AND 1,2,3-TRICHLOROBENZENE ARE ESTIMATED. INTERNAL STANDARD AREA DID NOT MEET METHOD SPECIFICATIONS. DATA VALIDATION IS NOT AFFECTED SINCE ALL RESULTS ARE "NOT DETECTED" FOR ALL COMPOUNDS ASSOCIATED WITH THIS INTERNAL STANDARD, AND THE LOW INTERNAL STANDARD RECOVERY WOULD BIAS THE RESULTS ON THE HIGH SIDE.

IN METHOD 8270 SOIL, FOR SAMPLE(S) 06B32680, 06B32681, 06B32684, AND 06B32687-06B32690, ANY REPORTED RESULTS FOR FLUORENE AND BENZO(G,H,I)PERYLENE ARE ESTIMATED. EITHER INITIAL OR CONTINUING CALIBRATION DID NOT MEET REQUIRED CRITERIA.

IN METHOD 8270 SOIL, FOR SAMPLE(S) 06B32680, 06B32681, 06B32684, AND 06B32687-06B32690, CONTINUING CALIBRATION RESPONSE FACTOR FOR PENTACHLOROPHENOL DID NOT MEET METHOD REQUIREMENTS.

The CON-TEST Environmental Laboratory operates under the following certifications and accreditations :

AIHA 100033	AIHA ELLAP (LEAD) 100033	
MASSACHUSETTS MA0100	NEW HAMPSHIRE NELAP 2516	NEW JERSEY NELAP NJ MA007 (AIR)
CONNECTICUT PH-0567	VERMONT DOH (LEAD) No. LL015036	
NEW YORK ELAP/NELAP 10899	RHODE ISLAND (LIC. No. 112)	

I certify that the analyses listed above, unless specifically listed as subcontracted, if any, were performed under my direction according to the approved methodologies listed in this document, and that based upon my inquiry of those individuals immediately responsible for obtaining the information, the material contained in this report is, to the best of my knowledge and belief, accurate and complete.

Edward Denson 10/27/06

SIGNATURE DATE

Tod Kopyscinski
Director of Operations

Sondra L. Slesinski
Quality Assurance Officer

con-test®
ANALYTICAL LABORATORY

39 Spruce Street ° East Longmeadow, MA 01028 ° FAX 413/525-6405 ° TEL. 413/525-2332

REPORT DATE 10/27/2006

DIVERSIFIED TECHNOLOGY CONSULTANTS
556 WASHINGTON AVENUE
NORTH HAVEN, CT 06473
ATTN: CINDY KNIGHT

CONTRACT NUMBER:
PURCHASE ORDER NUMBER:

PROJECT NUMBER:

ANALYTICAL SUMMARY

LIMS BAT #: LIMT-00870
JOB NUMBER: 03-273-17E

The results of analyses performed on the following samples submitted to the CON-TEST Analytical Laboratory are found in this report.

Edward Denson
Technical Director

* See end of data tabulation for notes and comments pertaining to this sample

con-test®
ANALYTICAL LABORATORY
39 Spruce Street ° East Longmeadow, MA 01028 ° FAX 413/525-6405 ° TEL. 413/525-2332

CINDY KNIGHT
DIVERSIFIED TECHNOLOGY CONSULTANTS
556 WASHINGTON AVENUE
NORTH HAVEN, CT 06473

10/27/2006

Purchase Order No.:

Project Location: ROUTE 31, COVENTRY, CT.
Date Received: 10/11/2006

LIMS-BAT #: LIMT-00870
Job Number: 03-273-17E

Field Sample # : GP-03 2-4'

Sample ID : 06B32680 Sampled : 10/11/2006
NOT SPECIFIED

Sample Matrix: SOIL

	Units	Results	Date Analyzed	Analyst	RL	SPEC Limit Lo	Hi	P/ F
PCB 1016	mg/kg dry wt	ND	10/18/06	JB	0.105			
PCB-1221	mg/kg dry wt	ND	10/18/06	JB	0.105			
PCB-1232	mg/kg dry wt	ND	10/18/06	JB	0.105			
PCB-1242	mg/kg dry wt	ND	10/18/06	JB	0.105			
PCB-1248	mg/kg dry wt	ND	10/18/06	JB	0.105			
PCB-1254	mg/kg dry wt	ND	10/18/06	JB	0.105			
PCB-1260	mg/kg dry wt	ND	10/18/06	JB	0.105			
PCB 1262	mg/kg dry wt	ND	10/18/06	JB	0.105			
PCB 1268	mg/kg dry wt	ND	10/18/06	JB	0.105			
Extraction Date PCBs		10/16/2006	10/18/06	JB				

Field Sample # : GP-03 4-7'

Sample ID : 06B32681 Sampled : 10/11/2006
NOT SPECIFIED

Sample Matrix: SOIL

	Units	Results	Date Analyzed	Analyst	RL	SPEC Limit Lo	Hi	P/ F
PCB 1016	mg/kg dry wt	ND	10/18/06	JB	0.106			
PCB-1221	mg/kg dry wt	ND	10/18/06	JB	0.106			
PCB-1232	mg/kg dry wt	ND	10/18/06	JB	0.106			
PCB-1242	mg/kg dry wt	ND	10/18/06	JB	0.106			
PCB-1248	mg/kg dry wt	ND	10/18/06	JB	0.106			
PCB-1254	mg/kg dry wt	ND	10/18/06	JB	0.106			
PCB-1260	mg/kg dry wt	ND	10/18/06	JB	0.106			
PCB 1262	mg/kg dry wt	ND	10/18/06	JB	0.106			
PCB 1268	mg/kg dry wt	ND	10/18/06	JB	0.106			
Extraction Date PCBs		10/16/2006	10/18/06	JB				

RL = Reporting Limit

ND = Not Detected at or above the Reporting Limit

NM = Not Measured

* = See end of report for comments and notes applying to this sample

SPEC LIMIT = a client specified recommended or regulatory level for comparison with data to determine PASS (P) or FAIL (F) condition of results.

con-test®
ANALYTICAL LABORATORY
39 Spruce Street ° East Longmeadow, MA 01028 ° FAX 413/525-6405 ° TEL. 413/525-2332

CINDY KNIGHT
DIVERSIFIED TECHNOLOGY CONSULTANTS
556 WASHINGTON AVENUE
NORTH HAVEN, CT 06473

Purchase Order No.:

Project Location: ROUTE 31, COVENTRY, CT.
Date Received: 10/11/2006

LIMS-BAT #: LIMT-00870
Job Number: 03-273-17E

Field Sample # : GP-06 2-4'

Sample ID : 06B32682 Sampled : 10/11/2006
NOT SPECIFIED

Sample Matrix: SOIL

	Units	Results	Date Analyzed	Analyst	RL	SPEC Limit Lo	Hi	P/ F
PCB 1016	mg/kg dry wt	ND	10/18/06	JB	0.111			
PCB-1221	mg/kg dry wt	ND	10/18/06	JB	0.111			
PCB-1232	mg/kg dry wt	ND	10/18/06	JB	0.111			
PCB-1242	mg/kg dry wt	ND	10/18/06	JB	0.111			
PCB-1248	mg/kg dry wt	ND	10/18/06	JB	0.111			
PCB-1254	mg/kg dry wt	ND	10/18/06	JB	0.111			
PCB-1260	mg/kg dry wt	ND	10/18/06	JB	0.111			
PCB 1262	mg/kg dry wt	ND	10/18/06	JB	0.111			
PCB 1268	mg/kg dry wt	ND	10/18/06	JB	0.111			
Extraction Date PCBs		10/16/2006	10/18/06	JB				

Field Sample # : GP-27 2-4'

Sample ID : 06B32689 Sampled : 10/11/2006
NOT SPECIFIED

Sample Matrix: SOIL

	Units	Results	Date Analyzed	Analyst	RL	SPEC Limit Lo	Hi	P/ F
PCB 1016	mg/kg dry wt	ND	10/18/06	JB	0.123			
PCB-1221	mg/kg dry wt	ND	10/18/06	JB	0.123			
PCB-1232	mg/kg dry wt	ND	10/18/06	JB	0.123			
PCB-1242	mg/kg dry wt	ND	10/18/06	JB	0.123			
PCB-1248	mg/kg dry wt	ND	10/18/06	JB	0.123			
PCB-1254	mg/kg dry wt	ND	10/18/06	JB	0.123			
PCB-1260	mg/kg dry wt	ND	10/18/06	JB	0.123			
PCB 1262	mg/kg dry wt	ND	10/18/06	JB	0.123			
PCB 1268	mg/kg dry wt	ND	10/18/06	JB	0.123			
Extraction Date PCBs		10/16/2006	10/18/06	JB				

RL = Reporting Limit

ND = Not Detected at or above the Reporting Limit

NM = Not Measured

* = See end of report for comments and notes applying to this sample

SPEC LIMIT = a client specified recommended or regulatory level for comparison with data to determine PASS (P) or FAIL (F) condition of results.

con-test®
ANALYTICAL LABORATORY
39 Spruce Street ° East Longmeadow, MA 01028 ° FAX 413/525-6405 ° TEL. 413/525-2332

CINDY KNIGHT
DIVERSIFIED TECHNOLOGY CONSULTANTS
556 WASHINGTON AVENUE
NORTH HAVEN, CT 06473

Purchase Order No.:

Project Location: ROUTE 31, COVENTRY, CT.
Date Received: 10/11/2006

LIMS-BAT #: LIMT-00870
Job Number: 03-273-17E

Field Sample # : GP-27 4-6'

Sample ID : 06B32690

Sampled : 10/11/2006
NOT SPECIFIED

Sample Matrix: SOIL

	Units	Results	Date Analyzed	Analyst	RL	SPEC Limit Lo	SPEC Limit Hi	P/ F
PCB 1016	mg/kg dry wt	ND	10/18/06	JB	0.108			
PCB-1221	mg/kg dry wt	ND	10/18/06	JB	0.108			
PCB-1232	mg/kg dry wt	ND	10/18/06	JB	0.108			
PCB-1242	mg/kg dry wt	ND	10/18/06	JB	0.108			
PCB-1248	mg/kg dry wt	ND	10/18/06	JB	0.108			
PCB-1254	mg/kg dry wt	ND	10/18/06	JB	0.108			
PCB-1260	mg/kg dry wt	ND	10/18/06	JB	0.108			
PCB 1262	mg/kg dry wt	ND	10/18/06	JB	0.108			
PCB 1268	mg/kg dry wt	ND	10/18/06	JB	0.108			
Extraction Date PCBs		10/16/2006	10/18/06	JB				

Field Sample # : GP-28 1-3'

Sample ID : 06B32691

Sampled : 10/11/2006
NOT SPECIFIED

Sample Matrix: SOIL

	Units	Results	Date Analyzed	Analyst	RL	SPEC Limit Lo	SPEC Limit Hi	P/ F
PCB 1016	mg/kg dry wt	ND	10/18/06	JB	0.112			
PCB-1221	mg/kg dry wt	ND	10/18/06	JB	0.112			
PCB-1232	mg/kg dry wt	ND	10/18/06	JB	0.112			
PCB-1242	mg/kg dry wt	ND	10/18/06	JB	0.112			
PCB-1248	mg/kg dry wt	ND	10/18/06	JB	0.112			
PCB-1254	mg/kg dry wt	ND	10/18/06	JB	0.112			
PCB-1260	mg/kg dry wt	ND	10/18/06	JB	0.112			
PCB 1262	mg/kg dry wt	ND	10/18/06	JB	0.112			
PCB 1268	mg/kg dry wt	ND	10/18/06	JB	0.112			
Extraction Date PCBs		10/16/2006	10/18/06	JB				

Analytical Method:
SW846 8082
SAMPLES ARE EXTRACTED BY PRESSURIZED FLUID EXTRACTION OR SONICATION, IF ALLOWED, CONCENTRATED, AND ANALYZED BY GAS CHROMATOGRAPHY WITH ELECTRON CAPTURE DETECTION.

RL = Reporting Limit

ND = Not Detected at or above the Reporting Limit

NM = Not Measured

* = See end of report for comments and notes applying to this sample

SPEC LIMIT = a client specified recommended or regulatory level for comparison with data to determine PASS (P) or FAIL (F) condition of results.

con-test®
ANALYTICAL LABORATORY
39 Spruce Street ° East Longmeadow, MA 01028 ° FAX 413/525-6405 ° TEL. 413/525-2332

CINDY KNIGHT
DIVERSIFIED TECHNOLOGY CONSULTANTS
556 WASHINGTON AVENUE
NORTH HAVEN, CT 06473

Purchase Order No.:

Project Location: ROUTE 31, COVENTRY, CT.
Date Received: 10/11/2006
Field Sample # : GP-03 2-4'
Sample ID : 06B32680

LIMS-BAT #: LIMT-00870
Job Number: 03-273-17E

Sampled : 10/11/2006
NOT SPECIFIED

Sample Matrix: SOIL

	Units	Results	Date Analyzed	Analyst	RL	SPEC Limit Lo	SPEC Limit Hi	P/ F
Acetone	mg/kg dry wt	ND	10/13/06	MFF	0.096			
Acrylonitrile	mg/kg dry wt	ND	10/13/06	MFF	0.020			
tert-Amylmethyl Ether	mg/kg dry wt	ND	10/13/06	MFF	0.001			
Benzene	mg/kg dry wt	ND	10/13/06	MFF	0.002			
Bromobenzene	mg/kg dry wt	ND	10/13/06	MFF	0.002			
Bromochloromethane	mg/kg dry wt	ND	10/13/06	MFF	0.002			
Bromodichloromethane	mg/kg dry wt	ND	10/13/06	MFF	0.002			
Bromoform	mg/kg dry wt	ND	10/13/06	MFF	0.002			
Bromomethane	mg/kg dry wt	ND	10/13/06	MFF	0.010			
2-Butanone (MEK)	mg/kg dry wt	ND	10/13/06	MFF	0.039			
tert-Butyl Alcohol	mg/kg dry wt	ND	10/13/06	MFF	0.039			
n-Butylbenzene	mg/kg dry wt	ND	10/13/06	MFF	0.002			
sec-Butylbenzene	mg/kg dry wt	ND	10/13/06	MFF	0.002			
tert-Butylbenzene	mg/kg dry wt	ND	10/13/06	MFF	0.002			
tert-Butylethyl Ether	mg/kg dry wt	ND	10/13/06	MFF	0.001			
Carbon Disulfide	mg/kg dry wt	ND	10/13/06	MFF	0.006			
Carbon Tetrachloride	mg/kg dry wt	ND	10/13/06	MFF	0.002			
Chlorobenzene	mg/kg dry wt	ND	10/13/06	MFF	0.002			
Chlorodibromomethane	mg/kg dry wt	ND	10/13/06	MFF	0.001			
Chloroethane	mg/kg dry wt	ND	10/13/06	MFF	0.020			
Chloroform	mg/kg dry wt	ND	10/13/06	MFF	0.004			
Chloromethane	mg/kg dry wt	ND	10/13/06	MFF	0.010			
2-Chlorotoluene	mg/kg dry wt	ND	10/13/06	MFF	0.002			
4-Chlorotoluene	mg/kg dry wt	ND	10/13/06	MFF	0.002			
1,2-Dibromo-3-Chloropropane	mg/kg dry wt	ND	10/13/06	MFF	0.002			
1,2-Dibromoethane	mg/kg dry wt	ND	10/13/06	MFF	0.001			
Dibromomethane	mg/kg dry wt	ND	10/13/06	MFF	0.002			
1,2-Dichlorobenzene	mg/kg dry wt	ND	10/13/06	MFF	0.002			
1,3-Dichlorobenzene	mg/kg dry wt	ND	10/13/06	MFF	0.002			
1,4-Dichlorobenzene	mg/kg dry wt	ND	10/13/06	MFF	0.002			

RL = Reporting Limit

ND = Not Detected at or above the Reporting Limit

NM = Not Measured

SPEC LIMIT = a client specified recommended or regulatory level for comparison with data to determine PASS (P) or FAIL (F) condition of results.

* = See end of report for comments and notes applying to this sample

con-test®
ANALYTICAL LABORATORY
39 Spruce Street ° East Longmeadow, MA 01028 ° FAX 413/525-6405 ° TEL. 413/525-2332

CINDY KNIGHT
DIVERSIFIED TECHNOLOGY CONSULTANTS
556 WASHINGTON AVENUE
NORTH HAVEN, CT 06473

Purchase Order No.:

Project Location: ROUTE 31, COVENTRY, CT.
Date Received: 10/11/2006
Field Sample # : GP-03 2-4'
Sample ID : 06B32680

Sampled : 10/11/2006
NOT SPECIFIED

LIMS-BAT #: LIMT-00870
Job Number: 03-273-17E

Sample Matrix: SOIL

	Units	Results	Date Analyzed	Analyst	RL	SPEC Limit Lo	SPEC Limit Hi	P/ F
trans-1,4-Dichloro-2-Butene	mg/kg dry wt	ND	10/13/06	MFF	0.010			
Dichlorodifluoromethane	mg/kg dry wt	ND	10/13/06	MFF	0.020			
1,1-Dichloroethane	mg/kg dry wt	ND	10/13/06	MFF	0.002			
1,2-Dichloroethane	mg/kg dry wt	ND	10/13/06	MFF	0.002			
1,1-Dichloroethylene	mg/kg dry wt	ND	10/13/06	MFF	0.004			
cis-1,2-Dichloroethylene	mg/kg dry wt	ND	10/13/06	MFF	0.002			
trans-1,2-Dichloroethylene	mg/kg dry wt	ND	10/13/06	MFF	0.002			
1,2-Dichloropropane	mg/kg dry wt	ND	10/13/06	MFF	0.002			
1,3-Dichloropropane	mg/kg dry wt	ND	10/13/06	MFF	0.001			
2,2-Dichloropropane	mg/kg dry wt	ND	10/13/06	MFF	0.002			
1,1-Dichloropropene	mg/kg dry wt	ND	10/13/06	MFF	0.002			
cis-1,3-Dichloropropene	mg/kg dry wt	ND	10/13/06	MFF	0.001			
trans-1,3-Dichloropropene	mg/kg dry wt	ND	10/13/06	MFF	0.001			
Diethyl Ether	mg/kg dry wt	ND	10/13/06	MFF	0.020			
Diisopropyl Ether	mg/kg dry wt	ND	10/13/06	MFF	0.001			
1,4-Dioxane	mg/kg dry wt	ND	10/13/06	MFF	0.096			
Ethyl Benzene	mg/kg dry wt	ND	10/13/06	MFF	0.002			
Hexachlorobutadiene	mg/kg dry wt	ND	10/13/06	MFF	0.002			
2-Hexanone	mg/kg dry wt	ND	10/13/06	MFF	0.020			
Isopropylbenzene	mg/kg dry wt	ND	10/13/06	MFF	0.010			
p-Isopropyltoluene	mg/kg dry wt	ND	10/13/06	MFF	0.002			
MTBE	mg/kg dry wt	ND	10/13/06	MFF	0.004			
Methylene Chloride	mg/kg dry wt	ND	10/13/06	MFF	0.020			
MIBK	mg/kg dry wt	ND	10/13/06	MFF	0.020			
Naphthalene	mg/kg dry wt	0.056	10/13/06	MFF	0.004			
n-Propylbenzene	mg/kg dry wt	ND	10/13/06	MFF	0.002			
Styrene	mg/kg dry wt	ND	10/13/06	MFF	0.002			
1,1,1,2-Tetrachloroethane	mg/kg dry wt	ND	10/13/06	MFF	0.002			
1,1,2,2-Tetrachloroethane	mg/kg dry wt	ND	10/13/06	MFF	0.001			
Tetrachloroethylene	mg/kg dry wt	ND	10/13/06	MFF	0.002			

RL = Reporting Limit

ND = Not Detected at or above the Reporting Limit

NM = Not Measured

* = See end of report for comments and notes applying to this sample

SPEC LIMIT = a client specified recommended or regulatory level for comparison with data to determine PASS (P) or FAIL (F) condition of results.

con-test®
ANALYTICAL LABORATORY
39 Spruce Street ° East Longmeadow, MA 01028 ° FAX 413/525-6405 ° TEL. 413/525-2332

CINDY KNIGHT
DIVERSIFIED TECHNOLOGY CONSULTANTS
556 WASHINGTON AVENUE
NORTH HAVEN, CT 06473

10/27/2006

Purchase Order No.:

Project Location: ROUTE 31, COVENTRY, CT.
Date Received: 10/11/2006
Field Sample # : GP-03 2-4'
Sample ID : 06B32680

Sampled : 10/11/2006
NOT SPECIFIED

LIMS-BAT #: LIMT-00870
Job Number: 03-273-17E

Sample Matrix: SOIL

	Units	Results	Date Analyzed	Analyst	RL	SPEC Limit Lo	Hi	P/ F
Tetrahydrofuran	mg/kg dry wt	ND	10/13/06	MFF	0.020			
Toluene	mg/kg dry wt	ND	10/13/06	MFF	0.002			
1,2,3-Trichlorobenzene	mg/kg dry wt	ND	10/13/06	MFF	0.010			
1,2,4-Trichlorobenzene	mg/kg dry wt	ND	10/13/06	MFF	0.002			
1,1,1-Trichloroethane	mg/kg dry wt	ND	10/13/06	MFF	0.002			
1,1,2-Trichloroethane	mg/kg dry wt	ND	10/13/06	MFF	0.002			
Trichloroethylene	mg/kg dry wt	ND	10/13/06	MFF	0.002			
Trichlorofluoromethane	mg/kg dry wt	ND	10/13/06	MFF	0.010			
1,2,3-Trichloropropane	mg/kg dry wt	ND	10/13/06	MFF	0.002			
1,1,2-Trichloro-1,2,2-Trifluoroethane	mg/kg dry wt	ND	10/13/06	MFF	0.010			
1,2,4-Trimethylbenzene	mg/kg dry wt	ND	10/13/06	MFF	0.002			
1,3,5-Trimethylbenzene	mg/kg dry wt	ND	10/13/06	MFF	0.002			
Vinyl Chloride	mg/kg dry wt	ND	10/13/06	MFF	0.010			
m + p Xylene	mg/kg dry wt	ND	10/13/06	MFF	0.004			
o-Xylene	mg/kg dry wt	ND	10/13/06	MFF	0.002			

Analytical Method:
SW846 8260
SAMPLES ARE CONCENTRATED BY PURGE & TRAP, FOLLOWED BY GC/MS TARGET COMPOUND ANALYSIS. REPORTED RESULTS AND REPORTING LIMITS FOR 1,4-DIOXANE AND TERT-BUTYLALCOHOL ARE ESTIMATED SINCE RESPONSE FACTORS FOR THESE COMPOUNDS ARE BELOW METHOD SPECIFICATIONS.

RL = Reporting Limit

ND = Not Detected at or above the Reporting Limit

NM = Not Measured

* = See end of report for comments and notes applying to this sample

SPEC LIMIT = a client specified recommended or regulatory level for comparison with data to determine PASS (P) or FAIL (F) condition of results.

con-test®
ANALYTICAL LABORATORY
39 Spruce Street ° East Longmeadow, MA 01028 ° FAX 413/525-6405 ° TEL. 413/525-2332

CINDY KNIGHT
DIVERSIFIED TECHNOLOGY CONSULTANTS
556 WASHINGTON AVENUE
NORTH HAVEN, CT 06473

Purchase Order No.:

Project Location: ROUTE 31, COVENTRY, CT.
Date Received: 10/11/2006
Field Sample # : GP-03 4-7'

LIMS-BAT #: LIMT-00870
Job Number: 03-273-17E

Sample ID : 06B32681

Sampled : 10/11/2006
NOT SPECIFIED

Sample Matrix: SOIL

	Units	Results	Date Analyzed	Analyst	RL	SPEC Limit Lo	SPEC Limit Hi	P/ F
Acetone	mg/kg dry wt	ND	10/13/06	MFF	0.099			
Acrylonitrile	mg/kg dry wt	ND	10/13/06	MFF	0.020			
tert-Amylmethyl Ether	mg/kg dry wt	ND	10/13/06	MFF	0.001			
Benzene	mg/kg dry wt	ND	10/13/06	MFF	0.002			
Bromobenzene	mg/kg dry wt	ND	10/13/06	MFF	0.002			
Bromochloromethane	mg/kg dry wt	ND	10/13/06	MFF	0.002			
Bromodichloromethane	mg/kg dry wt	ND	10/13/06	MFF	0.002			
Bromoform	mg/kg dry wt	ND	10/13/06	MFF	0.002			
Bromomethane	mg/kg dry wt	ND	10/13/06	MFF	0.010			
2-Butanone (MEK)	mg/kg dry wt	ND	10/13/06	MFF	0.040			
tert-Butyl Alcohol	mg/kg dry wt	ND	10/13/06	MFF	0.040			
n-Butylbenzene	mg/kg dry wt	ND	10/13/06	MFF	0.002			
sec-Butylbenzene	mg/kg dry wt	ND	10/13/06	MFF	0.002			
tert-Butylbenzene	mg/kg dry wt	ND	10/13/06	MFF	0.002			
tert-Butylethyl Ether	mg/kg dry wt	ND	10/13/06	MFF	0.001			
Carbon Disulfide	mg/kg dry wt	ND	10/13/06	MFF	0.006			
Carbon Tetrachloride	mg/kg dry wt	ND	10/13/06	MFF	0.002			
Chlorobenzene	mg/kg dry wt	ND	10/13/06	MFF	0.002			
Chlorodibromomethane	mg/kg dry wt	ND	10/13/06	MFF	0.001			
Chloroethane	mg/kg dry wt	ND	10/13/06	MFF	0.020			
Chloroform	mg/kg dry wt	ND	10/13/06	MFF	0.004			
Chloromethane	mg/kg dry wt	ND	10/13/06	MFF	0.010			
2-Chlorotoluene	mg/kg dry wt	ND	10/13/06	MFF	0.002			
4-Chlorotoluene	mg/kg dry wt	ND	10/13/06	MFF	0.002			
1,2-Dibromo-3-Chloropropane	mg/kg dry wt	ND	10/13/06	MFF	0.002			
1,2-Dibromoethane	mg/kg dry wt	ND	10/13/06	MFF	0.001			
Dibromomethane	mg/kg dry wt	ND	10/13/06	MFF	0.002			
1,2-Dichlorobenzene	mg/kg dry wt	ND	10/13/06	MFF	0.002			
1,3-Dichlorobenzene	mg/kg dry wt	ND	10/13/06	MFF	0.002			
1,4-Dichlorobenzene	mg/kg dry wt	ND	10/13/06	MFF	0.002			

RL = Reporting Limit

ND = Not Detected at or above the Reporting Limit

NM = Not Measured

* = See end of report for comments and notes applying to this sample

SPEC LIMIT = a client specified recommended or regulatory level for comparison with data to determine PASS (P) or FAIL (F) condition of results.

con-test®
ANALYTICAL LABORATORY
39 Spruce Street ° East Longmeadow, MA 01028 ° FAX 413/525-6405 ° TEL. 413/525-2332

CINDY KNIGHT
DIVERSIFIED TECHNOLOGY CONSULTANTS
556 WASHINGTON AVENUE
NORTH HAVEN, CT 06473

Purchase Order No.:

Project Location: ROUTE 31, COVENTRY, CT.
Date Received: 10/11/2006
Field Sample # : GP-03 4-7'
Sample ID : 06B32681

Sampled : 10/11/2006
NOT SPECIFIED

LIMS-BAT #: LIMT-00870
Job Number: 03-273-17E

Sample Matrix: SOIL

	Units	Results	Date Analyzed	Analyst	RL	SPEC Limit Lo	SPEC Limit Hi	P/ F
trans-1,4-Dichloro-2-Butene	mg/kg dry wt	ND	10/13/06	MFF	0.010			
Dichlorodifluoromethane	mg/kg dry wt	ND	10/13/06	MFF	0.020			
1,1-Dichloroethane	mg/kg dry wt	ND	10/13/06	MFF	0.002			
1,2-Dichloroethane	mg/kg dry wt	ND	10/13/06	MFF	0.002			
1,1-Dichloroethylene	mg/kg dry wt	ND	10/13/06	MFF	0.004			
cis-1,2-Dichloroethylene	mg/kg dry wt	ND	10/13/06	MFF	0.002			
trans-1,2-Dichloroethylene	mg/kg dry wt	ND	10/13/06	MFF	0.002			
1,2-Dichloropropane	mg/kg dry wt	ND	10/13/06	MFF	0.002			
1,3-Dichloropropane	mg/kg dry wt	ND	10/13/06	MFF	0.001			
2,2-Dichloropropane	mg/kg dry wt	ND	10/13/06	MFF	0.002			
1,1-Dichloropropene	mg/kg dry wt	ND	10/13/06	MFF	0.002			
cis-1,3-Dichloropropene	mg/kg dry wt	ND	10/13/06	MFF	0.001			
trans-1,3-Dichloropropene	mg/kg dry wt	ND	10/13/06	MFF	0.001			
Diethyl Ether	mg/kg dry wt	ND	10/13/06	MFF	0.020			
Diisopropyl Ether	mg/kg dry wt	ND	10/13/06	MFF	0.001			
1,4-Dioxane	mg/kg dry wt	ND	10/13/06	MFF	0.099			
Ethyl Benzene	mg/kg dry wt	0.002	10/13/06	MFF	0.002			
Hexachlorobutadiene	mg/kg dry wt	ND	10/13/06	MFF	0.002			
2-Hexanone	mg/kg dry wt	ND	10/13/06	MFF	0.020			
Isopropylbenzene	mg/kg dry wt	ND	10/13/06	MFF	0.010			
p-Isopropyltoluene	mg/kg dry wt	ND	10/13/06	MFF	0.002			
MTBE	mg/kg dry wt	ND	10/13/06	MFF	0.004			
Methylene Chloride	mg/kg dry wt	ND	10/13/06	MFF	0.020			
MIBK	mg/kg dry wt	ND	10/13/06	MFF	0.020			
Naphthalene	mg/kg dry wt	ND	10/13/06	MFF	0.010			
n-Propylbenzene	mg/kg dry wt	ND	10/13/06	MFF	0.002			
Styrene	mg/kg dry wt	ND	10/13/06	MFF	0.002			
1,1,1,2-Tetrachloroethane	mg/kg dry wt	ND	10/13/06	MFF	0.002			
1,1,2,2-Tetrachloroethane	mg/kg dry wt	ND	10/13/06	MFF	0.001			
Tetrachloroethylene	mg/kg dry wt	ND	10/13/06	MFF	0.002			

RL = Reporting Limit

ND = Not Detected at or above the Reporting Limit

NM = Not Measured

* = See end of report for comments and notes applying to this sample

SPEC LIMIT = a client specified recommended or regulatory level for comparison with data to determine PASS (P) or FAIL (F) condition of results.

con-test®
ANALYTICAL LABORATORY
39 Spruce Street ° East Longmeadow, MA 01028 ° FAX 413/525-6405 ° TEL. 413/525-2332

CINDY KNIGHT
DIVERSIFIED TECHNOLOGY CONSULTANTS
556 WASHINGTON AVENUE
NORTH HAVEN, CT 06473

Purchase Order No.:

Project Location: ROUTE 31, COVENTRY, CT.
Date Received: 10/11/2006
Field Sample # : GP-03 4-7'

LIMS-BAT #: LIMT-00870
Job Number: 03-273-17E

Sample ID : 06B32681

Sampled : 10/11/2006
NOT SPECIFIED

Sample Matrix: SOIL

	Units	Results	Date Analyzed	Analyst	RL	SPEC Limit Lo	SPEC Limit Hi	P/ F
Tetrahydrofuran	mg/kg dry wt	ND	10/13/06	MFF	0.020			
Toluene	mg/kg dry wt	ND	10/13/06	MFF	0.002			
1,2,3-Trichlorobenzene	mg/kg dry wt	ND	10/13/06	MFF	0.010			
1,2,4-Trichlorobenzene	mg/kg dry wt	ND	10/13/06	MFF	0.002			
1,1,1-Trichloroethane	mg/kg dry wt	ND	10/13/06	MFF	0.002			
1,1,2-Trichloroethane	mg/kg dry wt	ND	10/13/06	MFF	0.002			
Trichloroethylene	mg/kg dry wt	ND	10/13/06	MFF	0.002			
Trichlorofluoromethane	mg/kg dry wt	ND	10/13/06	MFF	0.010			
1,2,3-Trichloropropane	mg/kg dry wt	ND	10/13/06	MFF	0.002			
1,1,2-Trichloro-1,2,2-Trifluoroethane	mg/kg dry wt	ND	10/13/06	MFF	0.010			
1,2,4-Trimethylbenzene	mg/kg dry wt	ND	10/13/06	MFF	0.002			
1,3,5-Trimethylbenzene	mg/kg dry wt	ND	10/13/06	MFF	0.002			
Vinyl Chloride	mg/kg dry wt	ND	10/13/06	MFF	0.010			
m + p Xylene	mg/kg dry wt	0.004	10/13/06	MFF	0.004			
o-Xylene	mg/kg dry wt	ND	10/13/06	MFF	0.002			

Analytical Method:
SW846 8260
SAMPLES ARE CONCENTRATED BY PURGE & TRAP, FOLLOWED BY GC/MS TARGET COMPOUND ANALYSIS. REPORTED RESULTS AND REPORTING LIMITS FOR 1,4-DIOXANE AND TERT-BUTYLALCOHOL ARE ESTIMATED SINCE RESPONSE FACTORS FOR THESE COMPOUNDS ARE BELOW METHOD SPECIFICATIONS.

RL = Reporting Limit

ND = Not Detected at or above the Reporting Limit

NM = Not Measured

* = See end of report for comments and notes applying to this sample

SPEC LIMIT = a client specified recommended or regulatory level for comparison with data to determine PASS (P) or FAIL (F) condition of results.

con-test®
ANALYTICAL LABORATORY
39 Spruce Street ° East Longmeadow, MA 01028 ° FAX 413/525-6405 ° TEL. 413/525-2332

CINDY KNIGHT
DIVERSIFIED TECHNOLOGY CONSULTANTS
556 WASHINGTON AVENUE
NORTH HAVEN, CT 06473

Purchase Order No.:

Project Location: ROUTE 31, COVENTRY, CT.
Date Received: 10/11/2006
Field Sample # : GP-06 2-4'

LIMS-BAT #: LIMT-00870
Job Number: 03-273-17E

Sample ID : 06B32682

Sampled : 10/11/2006
NOT SPECIFIED

Sample Matrix: SOIL

	Units	Results	Date Analyzed	Analyst	RL	SPEC Limit Lo	Hi	P/ F
Acetone	mg/kg dry wt	ND	10/13/06	MFF	0.092			
Acrylonitrile	mg/kg dry wt	ND	10/13/06	MFF	0.019			
tert-Amylmethyl Ether	mg/kg dry wt	ND	10/13/06	MFF	0.001			
Benzene	mg/kg dry wt	ND	10/13/06	MFF	0.002			
Bromobenzene	mg/kg dry wt	ND	10/13/06	MFF	0.002			
Bromochloromethane	mg/kg dry wt	ND	10/13/06	MFF	0.002			
Bromodichloromethane	mg/kg dry wt	ND	10/13/06	MFF	0.002			
Bromoform	mg/kg dry wt	ND	10/13/06	MFF	0.002			
Bromomethane	mg/kg dry wt	ND	10/13/06	MFF	0.010			
2-Butanone (MEK)	mg/kg dry wt	ND	10/13/06	MFF	0.037			
tert-Butyl Alcohol	mg/kg dry wt	ND	10/13/06	MFF	0.037			
n-Butylbenzene	mg/kg dry wt	ND	10/13/06	MFF	0.002			
sec-Butylbenzene	mg/kg dry wt	ND	10/13/06	MFF	0.002			
tert-Butylbenzene	mg/kg dry wt	ND	10/13/06	MFF	0.002			
tert-Butylethyl Ether	mg/kg dry wt	ND	10/13/06	MFF	0.001			
Carbon Disulfide	mg/kg dry wt	ND	10/13/06	MFF	0.006			
Carbon Tetrachloride	mg/kg dry wt	ND	10/13/06	MFF	0.002			
Chlorobenzene	mg/kg dry wt	ND	10/13/06	MFF	0.002			
Chlorodibromomethane	mg/kg dry wt	ND	10/13/06	MFF	0.001			
Chloroethane	mg/kg dry wt	ND	10/13/06	MFF	0.019			
Chloroform	mg/kg dry wt	ND	10/13/06	MFF	0.004			
Chloromethane	mg/kg dry wt	ND	10/13/06	MFF	0.010			
2-Chlorotoluene	mg/kg dry wt	ND	10/13/06	MFF	0.002			
4-Chlorotoluene	mg/kg dry wt	ND	10/13/06	MFF	0.002			
1,2-Dibromo-3-Chloropropane	mg/kg dry wt	ND	10/13/06	MFF	0.002			
1,2-Dibromoethane	mg/kg dry wt	ND	10/13/06	MFF	0.001			
Dibromomethane	mg/kg dry wt	ND	10/13/06	MFF	0.002			
1,2-Dichlorobenzene	mg/kg dry wt	ND	10/13/06	MFF	0.002			
1,3-Dichlorobenzene	mg/kg dry wt	ND	10/13/06	MFF	0.002			
1,4-Dichlorobenzene	mg/kg dry wt	ND	10/13/06	MFF	0.002			

RL = Reporting Limit

ND = Not Detected at or above the Reporting Limit

NM = Not Measured

SPEC LIMIT = a client specified recommended or regulatory level for comparison with data to determine PASS (P) or FAIL (F) condition of results.

* = See end of report for comments and notes applying to this sample

con-test®
ANALYTICAL LABORATORY
39 Spruce Street ° East Longmeadow, MA 01028 ° FAX 413/525-6405 ° TEL. 413/525-2332

CINDY KNIGHT
DIVERSIFIED TECHNOLOGY CONSULTANTS
556 WASHINGTON AVENUE
NORTH HAVEN, CT 06473

10/27/2006

Purchase Order No.:

Project Location: ROUTE 31, COVENTRY, CT.
Date Received: 10/11/2006
Field Sample # : GP-06 2-4'
Sample ID : 06B32682
Sampled : 10/11/2006
NOT SPECIFIED
Sample Matrix: SOIL

LIMS-BAT #: LIMT-00870
Job Number: 03-273-17E

	Units	Results	Date Analyzed	Analyst	RL	SPEC Limit Lo	SPEC Limit Hi	P/ F
trans-1,4-Dichloro-2-Butene	mg/kg dry wt	ND	10/13/06	MFF	0.010			
Dichlorodifluoromethane	mg/kg dry wt	ND	10/13/06	MFF	0.019			
1,1-Dichloroethane	mg/kg dry wt	ND	10/13/06	MFF	0.002			
1,2-Dichloroethane	mg/kg dry wt	ND	10/13/06	MFF	0.002			
1,1-Dichloroethylene	mg/kg dry wt	ND	10/13/06	MFF	0.004			
cis-1,2-Dichloroethylene	mg/kg dry wt	ND	10/13/06	MFF	0.002			
trans-1,2-Dichloroethylene	mg/kg dry wt	ND	10/13/06	MFF	0.002			
1,2-Dichloropropane	mg/kg dry wt	ND	10/13/06	MFF	0.002			
1,3-Dichloropropane	mg/kg dry wt	ND	10/13/06	MFF	0.001			
2,2-Dichloropropane	mg/kg dry wt	ND	10/13/06	MFF	0.002			
1,1-Dichloropropene	mg/kg dry wt	ND	10/13/06	MFF	0.002			
cis-1,3-Dichloropropene	mg/kg dry wt	ND	10/13/06	MFF	0.001			
trans-1,3-Dichloropropene	mg/kg dry wt	ND	10/13/06	MFF	0.001			
Diethyl Ether	mg/kg dry wt	ND	10/13/06	MFF	0.019			
Diisopropyl Ether	mg/kg dry wt	ND	10/13/06	MFF	0.001			
1,4-Dioxane	mg/kg dry wt	ND	10/13/06	MFF	0.092			
Ethyl Benzene	mg/kg dry wt	ND	10/13/06	MFF	0.002			
Hexachlorobutadiene	mg/kg dry wt	ND	10/13/06	MFF	0.002			
2-Hexanone	mg/kg dry wt	ND	10/13/06	MFF	0.019			
Isopropylbenzene	mg/kg dry wt	ND	10/13/06	MFF	0.010			
p-Isopropyltoluene	mg/kg dry wt	ND	10/13/06	MFF	0.002			
MTBE	mg/kg dry wt	ND	10/13/06	MFF	0.004			
Methylene Chloride	mg/kg dry wt	ND	10/13/06	MFF	0.019			
MIBK	mg/kg dry wt	ND	10/13/06	MFF	0.019			
Naphthalene	mg/kg dry wt	ND	10/13/06	MFF	0.010			
n-Propylbenzene	mg/kg dry wt	ND	10/13/06	MFF	0.002			
Styrene	mg/kg dry wt	ND	10/13/06	MFF	0.002			
1,1,1,2-Tetrachloroethane	mg/kg dry wt	ND	10/13/06	MFF	0.002			
1,1,2,2-Tetrachloroethane	mg/kg dry wt	ND	10/13/06	MFF	0.001			
Tetrachloroethylene	mg/kg dry wt	ND	10/13/06	MFF	0.002			

RL = Reporting Limit

ND = Not Detected at or above the Reporting Limit

NM = Not Measured

SPEC LIMIT = a client specified recommended or regulatory level for comparison with data to determine PASS (P) or FAIL (F) condition of results.

* = See end of report for comments and notes applying to this sample

con-test®
ANALYTICAL LABORATORY
39 Spruce Street ° East Longmeadow, MA 01028 ° FAX 413/525-6405 ° TEL. 413/525-2332

CINDY KNIGHT
DIVERSIFIED TECHNOLOGY CONSULTANTS
556 WASHINGTON AVENUE
NORTH HAVEN, CT 06473

10/27/2006

Purchase Order No.:

Project Location: ROUTE 31, COVENTRY, CT.
Date Received: 10/11/2006
Field Sample # : GP-06 2-4'
Sample ID : 06B32682
Sampled : 10/11/2006
NOT SPECIFIED
Sample Matrix: SOIL

LIMS-BAT #: LIMT-00870
Job Number: 03-273-17E

	Units	Results	Date Analyzed	Analyst	RL	SPEC Limit Lo	SPEC Limit Hi	P/ F
Tetrahydrofuran	mg/kg dry wt	ND	10/13/06	MFF	0.019			
Toluene	mg/kg dry wt	ND	10/13/06	MFF	0.002			
1,2,3-Trichlorobenzene	mg/kg dry wt	ND	10/13/06	MFF	0.010			
1,2,4-Trichlorobenzene	mg/kg dry wt	ND	10/13/06	MFF	0.002			
1,1,1-Trichloroethane	mg/kg dry wt	ND	10/13/06	MFF	0.002			
1,1,2-Trichloroethane	mg/kg dry wt	ND	10/13/06	MFF	0.002			
Trichloroethylene	mg/kg dry wt	ND	10/13/06	MFF	0.002			
Trichlorofluoromethane	mg/kg dry wt	ND	10/13/06	MFF	0.010			
1,2,3-Trichloropropane	mg/kg dry wt	ND	10/13/06	MFF	0.002			
1,1,2-Trichloro-1,2,2-Trifluoroethane	mg/kg dry wt	ND	10/13/06	MFF	0.010			
1,2,4-Trimethylbenzene	mg/kg dry wt	ND	10/13/06	MFF	0.002			
1,3,5-Trimethylbenzene	mg/kg dry wt	ND	10/13/06	MFF	0.002			
Vinyl Chloride	mg/kg dry wt	ND	10/13/06	MFF	0.010			
m + p Xylene	mg/kg dry wt	ND	10/13/06	MFF	0.004			
o-Xylene	mg/kg dry wt	ND	10/13/06	MFF	0.002			

Analytical Method:
SW846 8260
SAMPLES ARE CONCENTRATED BY PURGE & TRAP, FOLLOWED BY GC/MS TARGET COMPOUND ANALYSIS. REPORTED RESULTS AND REPORTING LIMITS FOR 1,4-DIOXANE AND TERT-BUTYLALCOHOL ARE ESTIMATED SINCE RESPONSE FACTORS FOR THESE COMPOUNDS ARE BELOW METHOD SPECIFICATIONS.

RL = Reporting Limit
ND = Not Detected at or above the Reporting Limit
NM = Not Measured
* = See end of report for comments and notes applying to this sample

SPEC LIMIT = a client specified recommended or regulatory level for comparison with data to determine PASS (P) or FAIL (F) condition of results.

con-test®
ANALYTICAL LABORATORY
39 Spruce Street ° East Longmeadow, MA 01028 ° FAX 413/525-6405 ° TEL. 413/525-2332

CINDY KNIGHT
DIVERSIFIED TECHNOLOGY CONSULTANTS
556 WASHINGTON AVENUE
NORTH HAVEN, CT 06473

10/27/2006

Purchase Order No.:

Project Location: ROUTE 31, COVENTRY, CT.
Date Received: 10/11/2006
Field Sample # : GP-07 2-4'
Sample ID : 06B32683
Sampled : 10/11/2006
NOT SPECIFIED
Sample Matrix: SOIL

LIMS-BAT #: LIMT-00870
Job Number: 03-273-17E

	Units	Results	Date Analyzed	Analyst	RL	SPEC Limit Lo	SPEC Limit Hi	P/ F
trans-1,4-Dichloro-2-Butene	mg/kg dry wt	ND	10/13/06	MFF	0.011			
Dichlorodifluoromethane	mg/kg dry wt	ND	10/13/06	MFF	0.021			
1,1-Dichloroethane	mg/kg dry wt	ND	10/13/06	MFF	0.002			
1,2-Dichloroethane	mg/kg dry wt	ND	10/13/06	MFF	0.002			
1,1-Dichloroethylene	mg/kg dry wt	ND	10/13/06	MFF	0.004			
cis-1,2-Dichloroethylene	mg/kg dry wt	ND	10/13/06	MFF	0.002			
trans-1,2-Dichloroethylene	mg/kg dry wt	ND	10/13/06	MFF	0.002			
1,2-Dichloropropane	mg/kg dry wt	ND	10/13/06	MFF	0.002			
1,3-Dichloropropane	mg/kg dry wt	ND	10/13/06	MFF	0.001			
2,2-Dichloropropane	mg/kg dry wt	ND	10/13/06	MFF	0.002			
1,1-Dichloropropene	mg/kg dry wt	ND	10/13/06	MFF	0.002			
cis-1,3-Dichloropropene	mg/kg dry wt	ND	10/13/06	MFF	0.001			
trans-1,3-Dichloropropene	mg/kg dry wt	ND	10/13/06	MFF	0.001			
Diethyl Ether	mg/kg dry wt	ND	10/13/06	MFF	0.021			
Diisopropyl Ether	mg/kg dry wt	ND	10/13/06	MFF	0.001			
1,4-Dioxane	mg/kg dry wt	ND	10/13/06	MFF	0.11			
Ethyl Benzene	mg/kg dry wt	ND	10/13/06	MFF	0.002			
Hexachlorobutadiene	mg/kg dry wt	ND	10/13/06	MFF	0.002			
2-Hexanone	mg/kg dry wt	ND	10/13/06	MFF	0.021			
Isopropylbenzene	mg/kg dry wt	ND	10/13/06	MFF	0.011			
p-Isopropyltoluene	mg/kg dry wt	ND	10/13/06	MFF	0.002			
MTBE	mg/kg dry wt	ND	10/13/06	MFF	0.004			
Methylene Chloride	mg/kg dry wt	ND	10/13/06	MFF	0.021			
MIBK	mg/kg dry wt	ND	10/13/06	MFF	0.021			
Naphthalene	mg/kg dry wt	ND	10/13/06	MFF	0.011			
n-Propylbenzene	mg/kg dry wt	0.002	10/13/06	MFF	0.002			
Styrene	mg/kg dry wt	ND	10/13/06	MFF	0.002			
1,1,1,2-Tetrachloroethane	mg/kg dry wt	ND	10/13/06	MFF	0.002			
1,1,2,2-Tetrachloroethane	mg/kg dry wt	ND	10/13/06	MFF	0.001			
Tetrachloroethylene	mg/kg dry wt	ND	10/13/06	MFF	0.002			

RL = Reporting Limit

ND = Not Detected at or above the Reporting Limit

NM = Not Measured

SPEC LIMIT = a client specified recommended or regulatory level for comparison with data to determine PASS (P) or FAIL (F) condition of results.

* = See end of report for comments and notes applying to this sample

con-test®
ANALYTICAL LABORATORY
39 Spruce Street ° East Longmeadow, MA 01028 ° FAX 413/525-6405 ° TEL. 413/525-2332

CINDY KNIGHT
DIVERSIFIED TECHNOLOGY CONSULTANTS
556 WASHINGTON AVENUE
NORTH HAVEN, CT 06473

10/27/2006

Purchase Order No.:

Project Location: ROUTE 31, COVENTRY, CT.
Date Received: 10/11/2006
Field Sample # : GP-07 2-4'

LIMS-BAT #: LIMT-00870
Job Number: 03-273-17E

Sample ID : 06B32683

Sampled : 10/11/2006
NOT SPECIFIED

Sample Matrix: SOIL

	Units	Results	Date Analyzed	Analyst	RL	SPEC Limit Lo	SPEC Limit Hi	P/ F
Tetrahydrofuran	mg/kg dry wt	ND	10/13/06	MFF	0.021			
Toluene	mg/kg dry wt	ND	10/13/06	MFF	0.002			
1,2,3-Trichlorobenzene	mg/kg dry wt	ND	10/13/06	MFF	0.011			
1,2,4-Trichlorobenzene	mg/kg dry wt	ND	10/13/06	MFF	0.002			
1,1,1-Trichloroethane	mg/kg dry wt	ND	10/13/06	MFF	0.002			
1,1,2-Trichloroethane	mg/kg dry wt	ND	10/13/06	MFF	0.002			
Trichloroethylene	mg/kg dry wt	ND	10/13/06	MFF	0.002			
Trichlorofluoromethane	mg/kg dry wt	ND	10/13/06	MFF	0.011			
1,2,3-Trichloropropane	mg/kg dry wt	ND	10/13/06	MFF	0.002			
1,1,2-Trichloro-1,2,2-Trifluoroethane	mg/kg dry wt	ND	10/13/06	MFF	0.011			
1,2,4-Trimethylbenzene	mg/kg dry wt	ND	10/13/06	MFF	0.002			
1,3,5-Trimethylbenzene	mg/kg dry wt	ND	10/13/06	MFF	0.002			
Vinyl Chloride	mg/kg dry wt	ND	10/13/06	MFF	0.011			
m + p Xylene	mg/kg dry wt	ND	10/13/06	MFF	0.004			
o-Xylene	mg/kg dry wt	ND	10/13/06	MFF	0.002			

Analytical Method:
SW846 8260
SAMPLES ARE CONCENTRATED BY PURGE & TRAP, FOLLOWED BY GC/MS TARGET COMPOUND ANALYSIS. REPORTED RESULTS AND REPORTING LIMITS FOR 1,4-DIOXANE AND TERT-BUTYLALCOHOL ARE ESTIMATED SINCE RESPONSE FACTORS FOR THESE COMPOUNDS ARE BELOW METHOD SPECIFICATIONS.

RL = Reporting Limit

ND = Not Detected at or above the Reporting Limit

NM = Not Measured

SPEC LIMIT = a client specified recommended or regulatory level for comparison with data to determine PASS (P) or FAIL (F) condition of results.

* = See end of report for comments and notes applying to this sample

con-test®
ANALYTICAL LABORATORY
39 Spruce Street ° East Longmeadow, MA 01028 ° FAX 413/525-6405 ° TEL. 413/525-2332

CINDY KNIGHT
DIVERSIFIED TECHNOLOGY CONSULTANTS
556 WASHINGTON AVENUE
NORTH HAVEN, CT 06473

10/27/2006

Purchase Order No.:

Project Location: ROUTE 31, COVENTRY, CT.
Date Received: 10/11/2006
Field Sample # : GP-07 6-8'
Sample ID : 06B32684

Sampled : 10/11/2006
NOT SPECIFIED

LIMS-BAT #: LIMT-00870
Job Number: 03-273-17E

Sample Matrix: SOIL

	Units	Results	Date Analyzed	Analyst	RL	SPEC Limit Lo	SPEC Limit Hi	P/ F
Acetone	mg/kg dry wt	ND	10/13/06	MFF	0.11			
Acrylonitrile	mg/kg dry wt	ND	10/13/06	MFF	0.022			
tert-Amylmethyl Ether	mg/kg dry wt	ND	10/13/06	MFF	0.002			
Benzene	mg/kg dry wt	ND	10/13/06	MFF	0.003			
Bromobenzene	mg/kg dry wt	ND	10/13/06	MFF	0.003			
Bromochloromethane	mg/kg dry wt	ND	10/13/06	MFF	0.003			
Bromodichloromethane	mg/kg dry wt	ND	10/13/06	MFF	0.003			
Bromoform	mg/kg dry wt	ND	10/13/06	MFF	0.003			
Bromomethane	mg/kg dry wt	ND	10/13/06	MFF	0.011			
2-Butanone (MEK)	mg/kg dry wt	ND	10/13/06	MFF	0.043			
tert-Butyl Alcohol	mg/kg dry wt	ND	10/13/06	MFF	0.043			
n-Butylbenzene	mg/kg dry wt	ND	10/13/06	MFF	0.003			
sec-Butylbenzene	mg/kg dry wt	ND	10/13/06	MFF	0.003			
tert-Butylbenzene	mg/kg dry wt	ND	10/13/06	MFF	0.003			
tert-Butylethyl Ether	mg/kg dry wt	ND	10/13/06	MFF	0.002			
Carbon Disulfide	mg/kg dry wt	ND	10/13/06	MFF	0.007			
Carbon Tetrachloride	mg/kg dry wt	ND	10/13/06	MFF	0.003			
Chlorobenzene	mg/kg dry wt	ND	10/13/06	MFF	0.003			
Chlorodibromomethane	mg/kg dry wt	ND	10/13/06	MFF	0.002			
Chloroethane	mg/kg dry wt	ND	10/13/06	MFF	0.022			
Chloroform	mg/kg dry wt	ND	10/13/06	MFF	0.005			
Chloromethane	mg/kg dry wt	ND	10/13/06	MFF	0.011			
2-Chlorotoluene	mg/kg dry wt	ND	10/13/06	MFF	0.003			
4-Chlorotoluene	mg/kg dry wt	ND	10/13/06	MFF	0.003			
1,2-Dibromo-3-Chloropropane	mg/kg dry wt	ND	10/13/06	MFF	0.003			
1,2-Dibromoethane	mg/kg dry wt	ND	10/13/06	MFF	0.002			
Dibromomethane	mg/kg dry wt	ND	10/13/06	MFF	0.003			
1,2-Dichlorobenzene	mg/kg dry wt	ND	10/13/06	MFF	0.003			
1,3-Dichlorobenzene	mg/kg dry wt	ND	10/13/06	MFF	0.003			
1,4-Dichlorobenzene	mg/kg dry wt	ND	10/13/06	MFF	0.003			

RL = Reporting Limit
ND = Not Detected at or above the Reporting Limit
NM = Not Measured
* = See end of report for comments and notes applying to this sample

SPEC LIMIT = a client specified recommended or regulatory level for comparison with data to determine PASS (P) or FAIL (F) condition of results.

con-test®
ANALYTICAL LABORATORY
39 Spruce Street ° East Longmeadow, MA 01028 ° FAX 413/525-6405 ° TEL. 413/525-2332

CINDY KNIGHT
DIVERSIFIED TECHNOLOGY CONSULTANTS
556 WASHINGTON AVENUE
NORTH HAVEN, CT 06473

Purchase Order No.:

Project Location: ROUTE 31, COVENTRY, CT.
Date Received: 10/11/2006
Field Sample # : GP-07 6-8'
Sample ID : 06B32684

Sampled : 10/11/2006
NOT SPECIFIED

LIMS-BAT #: LIMT-00870
Job Number: 03-273-17E

Sample Matrix: SOIL

	Units	Results	Date Analyzed	Analyst	RL	SPEC Limit Lo	SPEC Limit Hi	P/ F
Acetone	mg/kg dry wt	ND	10/13/06	MFF	0.11			
Acrylonitrile	mg/kg dry wt	ND	10/13/06	MFF	0.022			
tert-Amylmethyl Ether	mg/kg dry wt	ND	10/13/06	MFF	0.002			
Benzene	mg/kg dry wt	ND	10/13/06	MFF	0.003			
Bromobenzene	mg/kg dry wt	ND	10/13/06	MFF	0.003			
Bromochloromethane	mg/kg dry wt	ND	10/13/06	MFF	0.003			
Bromodichloromethane	mg/kg dry wt	ND	10/13/06	MFF	0.003			
Bromoform	mg/kg dry wt	ND	10/13/06	MFF	0.003			
Bromomethane	mg/kg dry wt	ND	10/13/06	MFF	0.011			
2-Butanone (MEK)	mg/kg dry wt	ND	10/13/06	MFF	0.043			
tert-Butyl Alcohol	mg/kg dry wt	ND	10/13/06	MFF	0.043			
n-Butylbenzene	mg/kg dry wt	ND	10/13/06	MFF	0.003			
sec-Butylbenzene	mg/kg dry wt	ND	10/13/06	MFF	0.003			
tert-Butylbenzene	mg/kg dry wt	ND	10/13/06	MFF	0.003			
tert-Butylethyl Ether	mg/kg dry wt	ND	10/13/06	MFF	0.002			
Carbon Disulfide	mg/kg dry wt	ND	10/13/06	MFF	0.007			
Carbon Tetrachloride	mg/kg dry wt	ND	10/13/06	MFF	0.003			
Chlorobenzene	mg/kg dry wt	ND	10/13/06	MFF	0.003			
Chlorodibromomethane	mg/kg dry wt	ND	10/13/06	MFF	0.002			
Chloroethane	mg/kg dry wt	ND	10/13/06	MFF	0.022			
Chloroform	mg/kg dry wt	ND	10/13/06	MFF	0.005			
Chloromethane	mg/kg dry wt	ND	10/13/06	MFF	0.011			
2-Chlorotoluene	mg/kg dry wt	ND	10/13/06	MFF	0.003			
4-Chlorotoluene	mg/kg dry wt	ND	10/13/06	MFF	0.003			
1,2-Dibromo-3-Chloropropane	mg/kg dry wt	ND	10/13/06	MFF	0.003			
1,2-Dibromoethane	mg/kg dry wt	ND	10/13/06	MFF	0.002			
Dibromomethane	mg/kg dry wt	ND	10/13/06	MFF	0.003			
1,2-Dichlorobenzene	mg/kg dry wt	ND	10/13/06	MFF	0.003			
1,3-Dichlorobenzene	mg/kg dry wt	ND	10/13/06	MFF	0.003			
1,4-Dichlorobenzene	mg/kg dry wt	ND	10/13/06	MFF	0.003			

RL = Reporting Limit

ND = Not Detected at or above the Reporting Limit

NM = Not Measured

* = See end of report for comments and notes applying to this sample

SPEC LIMIT = a client specified recommended or regulatory level for comparison with data to determine PASS (P) or FAIL (F) condition of results.

con-test®
ANALYTICAL LABORATORY
39 Spruce Street ° East Longmeadow, MA 01028 ° FAX 413/525-6405 ° TEL. 413/525-2332

CINDY KNIGHT
DIVERSIFIED TECHNOLOGY CONSULTANTS
556 WASHINGTON AVENUE
NORTH HAVEN, CT 06473

Purchase Order No.:

Project Location: ROUTE 31, COVENTRY, CT.
Date Received: 10/11/2006
Field Sample # : GP-07 6-8'
Sample ID : 06B32684

Sampled : 10/11/2006
NOT SPECIFIED

LIMS-BAT #: LIMT-00870
Job Number: 03-273-17E

Sample Matrix: SOIL

	Units	Results	Date Analyzed	Analyst	RL	SPEC Limit Lo	SPEC Limit Hi	P/ F
trans-1,4-Dichloro-2-Butene	mg/kg dry wt	ND	10/13/06	MFF	0.011			
Dichlorodifluoromethane	mg/kg dry wt	ND	10/13/06	MFF	0.022			
1,1-Dichloroethane	mg/kg dry wt	ND	10/13/06	MFF	0.003			
1,2-Dichloroethane	mg/kg dry wt	ND	10/13/06	MFF	0.003			
1,1-Dichloroethylene	mg/kg dry wt	ND	10/13/06	MFF	0.005			
cis-1,2-Dichloroethylene	mg/kg dry wt	ND	10/13/06	MFF	0.003			
trans-1,2-Dichloroethylene	mg/kg dry wt	ND	10/13/06	MFF	0.003			
1,2-Dichloropropane	mg/kg dry wt	ND	10/13/06	MFF	0.003			
1,3-Dichloropropane	mg/kg dry wt	ND	10/13/06	MFF	0.002			
2,2-Dichloropropane	mg/kg dry wt	ND	10/13/06	MFF	0.003			
1,1-Dichloropropene	mg/kg dry wt	ND	10/13/06	MFF	0.003			
cis-1,3-Dichloropropene	mg/kg dry wt	ND	10/13/06	MFF	0.002			
trans-1,3-Dichloropropene	mg/kg dry wt	ND	10/13/06	MFF	0.002			
Diethyl Ether	mg/kg dry wt	ND	10/13/06	MFF	0.022			
Diisopropyl Ether	mg/kg dry wt	ND	10/13/06	MFF	0.002			
1,4-Dioxane	mg/kg dry wt	ND	10/13/06	MFF	0.11			
Ethyl Benzene	mg/kg dry wt	ND	10/13/06	MFF	0.003			
Hexachlorobutadiene	mg/kg dry wt	ND	10/13/06	MFF	0.003			
2-Hexanone	mg/kg dry wt	ND	10/13/06	MFF	0.022			
Isopropylbenzene	mg/kg dry wt	ND	10/13/06	MFF	0.011			
p-Isopropyltoluene	mg/kg dry wt	ND	10/13/06	MFF	0.003			
MTBE	mg/kg dry wt	ND	10/13/06	MFF	0.005			
Methylene Chloride	mg/kg dry wt	ND	10/13/06	MFF	0.022			
MIBK	mg/kg dry wt	ND	10/13/06	MFF	0.022			
Naphthalene	mg/kg dry wt	ND	10/13/06	MFF	0.011			
n-Propylbenzene	mg/kg dry wt	ND	10/13/06	MFF	0.003			
Styrene	mg/kg dry wt	ND	10/13/06	MFF	0.003			
1,1,1,2-Tetrachloroethane	mg/kg dry wt	ND	10/13/06	MFF	0.003			
1,1,2,2-Tetrachloroethane	mg/kg dry wt	ND	10/13/06	MFF	0.002			
Tetrachloroethylene	mg/kg dry wt	ND	10/13/06	MFF	0.003			

RL = Reporting Limit

ND = Not Detected at or above the Reporting Limit

NM = Not Measured

SPEC LIMIT = a client specified recommended or regulatory level for comparison with data to determine PASS (P) or FAIL (F) condition of results.

* = See end of report for comments and notes applying to this sample

con-test®
ANALYTICAL LABORATORY
39 Spruce Street ° East Longmeadow, MA 01028 ° FAX 413/525-6405 ° TEL. 413/525-2332

CINDY KNIGHT
DIVERSIFIED TECHNOLOGY CONSULTANTS
556 WASHINGTON AVENUE
NORTH HAVEN, CT 06473

10/27/2006

Purchase Order No.:

Project Location: ROUTE 31, COVENTRY, CT.
Date Received: 10/11/2006
Field Sample # : GP-07 6-8'
Sample ID : 06B32684

Sampled : 10/11/2006
NOT SPECIFIED

LIMS-BAT #: LIMT-00870
Job Number: 03-273-17E

Sample Matrix: SOIL

	Units	Results	Date Analyzed	Analyst	RL	SPEC Limit Lo	SPEC Limit Hi	P/ F
Tetrahydrofuran	mg/kg dry wt	ND	10/13/06	MFF	0.022			
Toluene	mg/kg dry wt	ND	10/13/06	MFF	0.003			
1,2,3-Trichlorobenzene	mg/kg dry wt	ND	10/13/06	MFF	0.011			
1,2,4-Trichlorobenzene	mg/kg dry wt	ND	10/13/06	MFF	0.003			
1,1,1-Trichloroethane	mg/kg dry wt	ND	10/13/06	MFF	0.003			
1,1,2-Trichloroethane	mg/kg dry wt	ND	10/13/06	MFF	0.003			
Trichloroethylene	mg/kg dry wt	ND	10/13/06	MFF	0.003			
Trichlorofluoromethane	mg/kg dry wt	ND	10/13/06	MFF	0.011			
1,2,3-Trichloropropane	mg/kg dry wt	ND	10/13/06	MFF	0.003			
1,1,2-Trichloro-1,2,2-Trifluoroethane	mg/kg dry wt	ND	10/13/06	MFF	0.011			
1,2,4-Trimethylbenzene	mg/kg dry wt	ND	10/13/06	MFF	0.003			
1,3,5-Trimethylbenzene	mg/kg dry wt	ND	10/13/06	MFF	0.003			
Vinyl Chloride	mg/kg dry wt	ND	10/13/06	MFF	0.011			
m + p Xylene	mg/kg dry wt	ND	10/13/06	MFF	0.005			
o-Xylene	mg/kg dry wt	ND	10/13/06	MFF	0.003			

Analytical Method:
SW846 8260
SAMPLES ARE CONCENTRATED BY PURGE & TRAP, FOLLOWED BY GC/MS TARGET COMPOUND ANALYSIS. REPORTED RESULTS AND REPORTING LIMITS FOR 1,4-DIOXANE AND TERT-BUTYLALCOHOL ARE ESTIMATED SINCE RESPONSE FACTORS FOR THESE COMPOUNDS ARE BELOW METHOD SPECIFICATIONS.

RL = Reporting Limit
ND = Not Detected at or above the Reporting Limit
NM = Not Measured
* = See end of report for comments and notes applying to this sample

SPEC LIMIT = a client specified recommended or regulatory level for comparison with data to determine PASS (P) or FAIL (F) condition of results.

con-test®
ANALYTICAL LABORATORY
39 Spruce Street ° East Longmeadow, MA 01028 ° FAX 413/525-6405 ° TEL. 413/525-2332

CINDY KNIGHT
DIVERSIFIED TECHNOLOGY CONSULTANTS
556 WASHINGTON AVENUE
NORTH HAVEN, CT 06473

Purchase Order No.:

Project Location: ROUTE 31, COVENTRY, CT.
Date Received: 10/11/2006
Field Sample # : GP-08 1-3'
Sample ID : 06B32685

Sampled : 10/11/2006
NOT SPECIFIED

LIMS-BAT #: LIMT-00870
Job Number: 03-273-17E

Sample Matrix: SOIL

	Units	Results	Date Analyzed	Analyst	RL	SPEC Limit Lo	SPEC Limit Hi	P/ F
Acetone	mg/kg dry wt	ND	10/13/06	MFF	0.088			
Acrylonitrile	mg/kg dry wt	ND	10/13/06	MFF	0.018			
tert-Amylmethyl Ether	mg/kg dry wt	ND	10/13/06	MFF	0.001			
Benzene	mg/kg dry wt	ND	10/13/06	MFF	0.002			
Bromobenzene	mg/kg dry wt	ND	10/13/06	MFF	0.002			
Bromochloromethane	mg/kg dry wt	ND	10/13/06	MFF	0.002			
Bromodichloromethane	mg/kg dry wt	ND	10/13/06	MFF	0.002			
Bromoform	mg/kg dry wt	ND	10/13/06	MFF	0.002			
Bromomethane	mg/kg dry wt	ND	10/13/06	MFF	0.009			
2-Butanone (MEK)	mg/kg dry wt	ND	10/13/06	MFF	0.035			
tert-Butyl Alcohol	mg/kg dry wt	ND	10/13/06	MFF	0.035			
n-Butylbenzene	mg/kg dry wt	ND	10/13/06	MFF	0.002			
sec-Butylbenzene	mg/kg dry wt	ND	10/13/06	MFF	0.002			
tert-Butylbenzene	mg/kg dry wt	ND	10/13/06	MFF	0.002			
tert-Butylethyl Ether	mg/kg dry wt	ND	10/13/06	MFF	0.001			
Carbon Disulfide	mg/kg dry wt	ND	10/13/06	MFF	0.005			
Carbon Tetrachloride	mg/kg dry wt	ND	10/13/06	MFF	0.002			
Chlorobenzene	mg/kg dry wt	ND	10/13/06	MFF	0.002			
Chlorodibromomethane	mg/kg dry wt	ND	10/13/06	MFF	0.001			
Chloroethane	mg/kg dry wt	ND	10/13/06	MFF	0.018			
Chloroform	mg/kg dry wt	ND	10/13/06	MFF	0.004			
Chloromethane	mg/kg dry wt	ND	10/13/06	MFF	0.009			
2-Chlorotoluene	mg/kg dry wt	ND	10/13/06	MFF	0.002			
4-Chlorotoluene	mg/kg dry wt	ND	10/13/06	MFF	0.002			
1,2-Dibromo-3-Chloropropane	mg/kg dry wt	ND	10/13/06	MFF	0.002			
1,2-Dibromoethane	mg/kg dry wt	ND	10/13/06	MFF	0.001			
Dibromomethane	mg/kg dry wt	ND	10/13/06	MFF	0.002			
1,2-Dichlorobenzene	mg/kg dry wt	ND	10/13/06	MFF	0.002			
1,3-Dichlorobenzene	mg/kg dry wt	ND	10/13/06	MFF	0.002			
1,4-Dichlorobenzene	mg/kg dry wt	ND	10/13/06	MFF	0.002			

RL = Reporting Limit
ND = Not Detected at or above the Reporting Limit
NM = Not Measured
* = See end of report for comments and notes applying to this sample

SPEC LIMIT = a client specified recommended or regulatory level for comparison with data to determine PASS (P) or FAIL (F) condition of results.

con-test®
ANALYTICAL LABORATORY
39 Spruce Street ° East Longmeadow, MA 01028 ° FAX 413/525-6405 ° TEL. 413/525-2332

CINDY KNIGHT
DIVERSIFIED TECHNOLOGY CONSULTANTS
556 WASHINGTON AVENUE
NORTH HAVEN, CT 06473

Purchase Order No.:

Project Location: ROUTE 31, COVENTRY, CT.
Date Received: 10/11/2006
Field Sample # : GP-08 1-3'
Sample ID : 06B32685

LIMS-BAT #: LIMT-00870
Job Number: 03-273-17E

Sampled : 10/11/2006
NOT SPECIFIED

Sample Matrix: SOIL

	Units	Results	Date Analyzed	Analyst	RL	SPEC Limit Lo	SPEC Limit Hi	P/ F
trans-1,4-Dichloro-2-Butene	mg/kg dry wt	ND	10/13/06	MFF	0.009			
Dichlorodifluoromethane	mg/kg dry wt	ND	10/13/06	MFF	0.018			
1,1-Dichloroethane	mg/kg dry wt	ND	10/13/06	MFF	0.002			
1,2-Dichloroethane	mg/kg dry wt	ND	10/13/06	MFF	0.002			
1,1-Dichloroethylene	mg/kg dry wt	ND	10/13/06	MFF	0.004			
cis-1,2-Dichloroethylene	mg/kg dry wt	ND	10/13/06	MFF	0.002			
trans-1,2-Dichloroethylene	mg/kg dry wt	ND	10/13/06	MFF	0.002			
1,2-Dichloropropane	mg/kg dry wt	ND	10/13/06	MFF	0.002			
1,3-Dichloropropane	mg/kg dry wt	ND	10/13/06	MFF	0.001			
2,2-Dichloropropane	mg/kg dry wt	ND	10/13/06	MFF	0.002			
1,1-Dichloropropene	mg/kg dry wt	ND	10/13/06	MFF	0.002			
cis-1,3-Dichloropropene	mg/kg dry wt	ND	10/13/06	MFF	0.001			
trans-1,3-Dichloropropene	mg/kg dry wt	ND	10/13/06	MFF	0.001			
Diethyl Ether	mg/kg dry wt	ND	10/13/06	MFF	0.018			
Diisopropyl Ether	mg/kg dry wt	ND	10/13/06	MFF	0.001			
1,4-Dioxane	mg/kg dry wt	ND	10/13/06	MFF	0.088			
Ethyl Benzene	mg/kg dry wt	ND	10/13/06	MFF	0.002			
Hexachlorobutadiene	mg/kg dry wt	ND	10/13/06	MFF	0.002			
2-Hexanone	mg/kg dry wt	ND	10/13/06	MFF	0.018			
Isopropylbenzene	mg/kg dry wt	ND	10/13/06	MFF	0.009			
p-Isopropyltoluene	mg/kg dry wt	ND	10/13/06	MFF	0.002			
MTBE	mg/kg dry wt	ND	10/13/06	MFF	0.004			
Methylene Chloride	mg/kg dry wt	ND	10/13/06	MFF	0.018			
MIBK	mg/kg dry wt	ND	10/13/06	MFF	0.018			
Naphthalene	mg/kg dry wt	ND	10/13/06	MFF	0.009			
n-Propylbenzene	mg/kg dry wt	ND	10/13/06	MFF	0.002			
Styrene	mg/kg dry wt	ND	10/13/06	MFF	0.002			
1,1,1,2-Tetrachloroethane	mg/kg dry wt	ND	10/13/06	MFF	0.002			
1,1,2,2-Tetrachloroethane	mg/kg dry wt	ND	10/13/06	MFF	0.001			
Tetrachloroethylene	mg/kg dry wt	ND	10/13/06	MFF	0.002			

RL = Reporting Limit

ND = Not Detected at or above the Reporting Limit

NM = Not Measured

SPEC LIMIT = a client specified recommended or regulatory level for comparison with data to determine PASS (P) or FAIL (F) condition of results.

* = See end of report for comments and notes applying to this sample

con-test®
ANALYTICAL LABORATORY
39 Spruce Street ° East Longmeadow, MA 01028 ° FAX 413/525-6405 ° TEL. 413/525-2332

CINDY KNIGHT
DIVERSIFIED TECHNOLOGY CONSULTANTS
556 WASHINGTON AVENUE
NORTH HAVEN, CT 06473

10/27/2006

Purchase Order No.:

Project Location: ROUTE 31, COVENTRY, CT.
Date Received: 10/11/2006
Field Sample # : GP-08 1-3'
Sample ID : 06B32685

Sampled : 10/11/2006
NOT SPECIFIED

LIMS-BAT #: LIMT-00870
Job Number: 03-273-17E

Sample Matrix: SOIL

	Units	Results	Date Analyzed	Analyst	RL	SPEC Limit Lo	SPEC Limit Hi	P/ F
Tetrahydrofuran	mg/kg dry wt	ND	10/13/06	MFF	0.018			
Toluene	mg/kg dry wt	ND	10/13/06	MFF	0.002			
1,2,3-Trichlorobenzene	mg/kg dry wt	ND	10/13/06	MFF	0.009			
1,2,4-Trichlorobenzene	mg/kg dry wt	ND	10/13/06	MFF	0.002			
1,1,1-Trichloroethane	mg/kg dry wt	ND	10/13/06	MFF	0.002			
1,1,2-Trichloroethane	mg/kg dry wt	ND	10/13/06	MFF	0.002			
Trichloroethylene	mg/kg dry wt	ND	10/13/06	MFF	0.002			
Trichlorofluoromethane	mg/kg dry wt	ND	10/13/06	MFF	0.009			
1,2,3-Trichloropropane	mg/kg dry wt	ND	10/13/06	MFF	0.002			
1,1,2-Trichloro-1,2,2-Trifluoroethane	mg/kg dry wt	ND	10/13/06	MFF	0.009			
1,2,4-Trimethylbenzene	mg/kg dry wt	ND	10/13/06	MFF	0.002			
1,3,5-Trimethylbenzene	mg/kg dry wt	ND	10/13/06	MFF	0.002			
Vinyl Chloride	mg/kg dry wt	ND	10/13/06	MFF	0.009			
m + p Xylene	mg/kg dry wt	0.004	10/13/06	MFF	0.004			
o-Xylene	mg/kg dry wt	ND	10/13/06	MFF	0.002			

Analytical Method:
SW846 8260
SAMPLES ARE CONCENTRATED BY PURGE & TRAP, FOLLOWED BY GC/MS TARGET COMPOUND ANALYSIS. REPORTED RESULTS AND REPORTING LIMITS FOR 1,4-DIOXANE AND TERT-BUTYLALCOHOL ARE ESTIMATED SINCE RESPONSE FACTORS FOR THESE COMPOUNDS ARE BELOW METHOD SPECIFICATIONS.

RL = Reporting Limit

ND = Not Detected at or above the Reporting Limit

NM = Not Measured

* = See end of report for comments and notes applying to this sample

SPEC LIMIT = a client specified recommended or regulatory level for comparison with data to determine PASS (P) or FAIL (F) condition of results.

con-test®
ANALYTICAL LABORATORY
39 Spruce Street ° East Longmeadow, MA 01028 ° FAX 413/525-6405 ° TEL. 413/525-2332

CINDY KNIGHT
DIVERSIFIED TECHNOLOGY CONSULTANTS
556 WASHINGTON AVENUE
NORTH HAVEN, CT 06473

Purchase Order No.:

Project Location: ROUTE 31, COVENTRY, CT.
Date Received: 10/11/2006
Field Sample # : GP-09 2-4'
Sample ID : 06B32686

Sampled : 10/11/2006
NOT SPECIFIED

LIMS-BAT #: LIMT-00870
Job Number: 03-273-17E

Sample Matrix: SOIL

	Units	Results	Date Analyzed	Analyst	RL	SPEC Limit Lo	SPEC Limit Hi	P/ F
Acetone	mg/kg dry wt	ND	10/16/06	MFF	0.10			
Acrylonitrile	mg/kg dry wt	ND	10/16/06	MFF	0.020			
tert-Amylmethyl Ether	mg/kg dry wt	ND	10/16/06	MFF	0.001			
Benzene	mg/kg dry wt	ND	10/16/06	MFF	0.002			
Bromobenzene	mg/kg dry wt	ND	10/16/06	MFF	0.002			
Bromochloromethane	mg/kg dry wt	ND	10/16/06	MFF	0.002			
Bromodichloromethane	mg/kg dry wt	ND	10/16/06	MFF	0.002			
Bromoform	mg/kg dry wt	ND	10/16/06	MFF	0.002			
Bromomethane	mg/kg dry wt	ND	10/16/06	MFF	0.010			
2-Butanone (MEK)	mg/kg dry wt	ND	10/16/06	MFF	0.041			
tert-Butyl Alcohol	mg/kg dry wt	ND	10/16/06	MFF	0.041			
n-Butylbenzene	mg/kg dry wt	ND	10/16/06	MFF	0.002			
sec-Butylbenzene	mg/kg dry wt	ND	10/16/06	MFF	0.002			
tert-Butylbenzene	mg/kg dry wt	ND	10/16/06	MFF	0.002			
tert-Butylethyl Ether	mg/kg dry wt	ND	10/16/06	MFF	0.001			
Carbon Disulfide	mg/kg dry wt	ND	10/16/06	MFF	0.006			
Carbon Tetrachloride	mg/kg dry wt	ND	10/16/06	MFF	0.002			
Chlorobenzene	mg/kg dry wt	ND	10/16/06	MFF	0.002			
Chlorodibromomethane	mg/kg dry wt	ND	10/16/06	MFF	0.001			
Chloroethane	mg/kg dry wt	ND	10/16/06	MFF	0.020			
Chloroform	mg/kg dry wt	ND	10/16/06	MFF	0.004			
Chloromethane	mg/kg dry wt	ND	10/16/06	MFF	0.010			
2-Chlorotoluene	mg/kg dry wt	ND	10/16/06	MFF	0.002			
4-Chlorotoluene	mg/kg dry wt	ND	10/16/06	MFF	0.002			
1,2-Dibromo-3-Chloropropane	mg/kg dry wt	ND	10/16/06	MFF	0.002			
1,2-Dibromoethane	mg/kg dry wt	ND	10/16/06	MFF	0.001			
Dibromomethane	mg/kg dry wt	ND	10/16/06	MFF	0.002			
1,2-Dichlorobenzene	mg/kg dry wt	ND	10/16/06	MFF	0.002			
1,3-Dichlorobenzene	mg/kg dry wt	ND	10/16/06	MFF	0.002			
1,4-Dichlorobenzene	mg/kg dry wt	ND	10/16/06	MFF	0.002			

RL = Reporting Limit
ND = Not Detected at or above the Reporting Limit
NM = Not Measured
* = See end of report for comments and notes applying to this sample

SPEC LIMIT = a client specified recommended or regulatory level for comparison with data to determine PASS (P) or FAIL (F) condition of results.

con-test®
ANALYTICAL LABORATORY
39 Spruce Street ° East Longmeadow, MA 01028 ° FAX 413/525-6405 ° TEL. 413/525-2332

CINDY KNIGHT
DIVERSIFIED TECHNOLOGY CONSULTANTS
556 WASHINGTON AVENUE
NORTH HAVEN, CT 06473

Purchase Order No.:

Project Location: ROUTE 31, COVENTRY, CT.
Date Received: 10/11/2006
Field Sample # : GP-09 2-4'
Sample ID : 06B32686

LIMS-BAT #: LIMT-00870
Job Number: 03-273-17E

Sampled : 10/11/2006
NOT SPECIFIED

Sample Matrix: SOIL

	Units	Results	Date Analyzed	Analyst	RL	SPEC Limit Lo	SPEC Limit Hi	P/ F
trans-1,4-Dichloro-2-Butene	mg/kg dry wt	ND	10/16/06	MFF	0.010			
Dichlorodifluoromethane	mg/kg dry wt	ND	10/16/06	MFF	0.020			
1,1-Dichloroethane	mg/kg dry wt	ND	10/16/06	MFF	0.002			
1,2-Dichloroethane	mg/kg dry wt	ND	10/16/06	MFF	0.002			
1,1-Dichloroethylene	mg/kg dry wt	ND	10/16/06	MFF	0.004			
cis-1,2-Dichloroethylene	mg/kg dry wt	ND	10/16/06	MFF	0.002			
trans-1,2-Dichloroethylene	mg/kg dry wt	ND	10/16/06	MFF	0.002			
1,2-Dichloropropane	mg/kg dry wt	ND	10/16/06	MFF	0.002			
1,3-Dichloropropane	mg/kg dry wt	ND	10/16/06	MFF	0.001			
2,2-Dichloropropane	mg/kg dry wt	ND	10/16/06	MFF	0.002			
1,1-Dichloropropene	mg/kg dry wt	ND	10/16/06	MFF	0.002			
cis-1,3-Dichloropropene	mg/kg dry wt	ND	10/16/06	MFF	0.001			
trans-1,3-Dichloropropene	mg/kg dry wt	ND	10/16/06	MFF	0.001			
Diethyl Ether	mg/kg dry wt	ND	10/16/06	MFF	0.020			
Diisopropyl Ether	mg/kg dry wt	ND	10/16/06	MFF	0.001			
1,4-Dioxane	mg/kg dry wt	ND	10/16/06	MFF	0.10			
Ethyl Benzene	mg/kg dry wt	ND	10/16/06	MFF	0.002			
Hexachlorobutadiene	mg/kg dry wt	ND	10/16/06	MFF	0.002			
2-Hexanone	mg/kg dry wt	ND	10/16/06	MFF	0.020			
Isopropylbenzene	mg/kg dry wt	ND	10/16/06	MFF	0.010			
p-Isopropyltoluene	mg/kg dry wt	ND	10/16/06	MFF	0.002			
MTBE	mg/kg dry wt	ND	10/16/06	MFF	0.004			
Methylene Chloride	mg/kg dry wt	ND	10/16/06	MFF	0.020			
MIBK	mg/kg dry wt	ND	10/16/06	MFF	0.020			
Naphthalene	mg/kg dry wt	ND	10/16/06	MFF	0.010			
n-Propylbenzene	mg/kg dry wt	ND	10/16/06	MFF	0.002			
Styrene	mg/kg dry wt	ND	10/16/06	MFF	0.002			
1,1,1,2-Tetrachloroethane	mg/kg dry wt	ND	10/16/06	MFF	0.002			
1,1,2,2-Tetrachloroethane	mg/kg dry wt	ND	10/16/06	MFF	0.001			
Tetrachloroethylene	mg/kg dry wt	ND	10/16/06	MFF	0.002			

RL = Reporting Limit

ND = Not Detected at or above the Reporting Limit

NM = Not Measured

SPEC LIMIT = a client specified recommended or regulatory level for comparison with data to determine PASS (P) or FAIL (F) condition of results.

* = See end of report for comments and notes applying to this sample

con-test®
ANALYTICAL LABORATORY
39 Spruce Street ° East Longmeadow, MA 01028 ° FAX 413/525-6405 ° TEL. 413/525-2332

CINDY KNIGHT
DIVERSIFIED TECHNOLOGY CONSULTANTS
556 WASHINGTON AVENUE
NORTH HAVEN, CT 06473

Purchase Order No.:

Project Location: ROUTE 31, COVENTRY, CT.
Date Received: 10/11/2006
Field Sample # : GP-09 2-4'
Sample ID : 06B32686

LIMS-BAT #: LIMT-00870
Job Number: 03-273-17E

Sampled : 10/11/2006
NOT SPECIFIED

Sample Matrix: SOIL

	Units	Results	Date Analyzed	Analyst	RL	SPEC Limit Lo	Hi	P/ F
Tetrahydrofuran	mg/kg dry wt	ND	10/16/06	MFF	0.021			
Toluene	mg/kg dry wt	ND	10/16/06	MFF	0.002			
1,2,3-Trichlorobenzene	mg/kg dry wt	ND	10/16/06	MFF	0.010			
1,2,4-Trichlorobenzene	mg/kg dry wt	ND	10/16/06	MFF	0.002			
1,1,1-Trichloroethane	mg/kg dry wt	ND	10/16/06	MFF	0.002			
1,1,2-Trichloroethane	mg/kg dry wt	ND	10/16/06	MFF	0.002			
Trichloroethylene	mg/kg dry wt	ND	10/16/06	MFF	0.002			
Trichlorofluoromethane	mg/kg dry wt	ND	10/16/06	MFF	0.010			
1,2,3-Trichloropropane	mg/kg dry wt	ND	10/16/06	MFF	0.002			
1,1,2-Trichloro-1,2,2-Trifluoroethane	mg/kg dry wt	ND	10/16/06	MFF	0.010			
1,2,4-Trimethylbenzene	mg/kg dry wt	ND	10/16/06	MFF	0.002			
1,3,5-Trimethylbenzene	mg/kg dry wt	ND	10/16/06	MFF	0.002			
Vinyl Chloride	mg/kg dry wt	ND	10/16/06	MFF	0.010			
m + p Xylene	mg/kg dry wt	ND	10/16/06	MFF	0.004			
o-Xylene	mg/kg dry wt	ND	10/16/06	MFF	0.002			

Analytical Method:
SW846 8260
SAMPLES ARE CONCENTRATED BY PURGE & TRAP, FOLLOWED BY GC/MS TARGET COMPOUND ANALYSIS. REPORTED RESULTS AND REPORTING LIMITS FOR 1,4-DIOXANE AND TERT-BUTYLALCOHOL ARE ESTIMATED SINCE RESPONSE FACTORS FOR THESE COMPOUNDS ARE BELOW METHOD SPECIFICATIONS.

RL = Reporting Limit
ND = Not Detected at or above the Reporting Limit
NM = Not Measured
* = See end of report for comments and notes applying to this sample

SPEC LIMIT = a client specified recommended or regulatory level for comparison with data to determine PASS (P) or FAIL (F) condition of results.

con-test®
ANALYTICAL LABORATORY
39 Spruce Street ° East Longmeadow, MA 01028 ° FAX 413/525-6405 ° TEL. 413/525-2332

CINDY KNIGHT
DIVERSIFIED TECHNOLOGY CONSULTANTS
556 WASHINGTON AVENUE
NORTH HAVEN, CT 06473

Purchase Order No.:

Project Location: ROUTE 31, COVENTRY, CT.
Date Received: 10/11/2006
Field Sample # : GP-24 2-4'
Sample ID : 06B32687

Sampled : 10/11/2006
NOT SPECIFIED

LIMS-BAT #: LIMT-00870
Job Number: 03-273-17E

Sample Matrix: SOIL

	Units	Results	Date Analyzed	Analyst	RL	SPEC Limit Lo	SPEC Limit Hi	P/ F
Acetone	mg/kg dry wt	ND	10/13/06	MFF	0.096			
Acrylonitrile	mg/kg dry wt	ND	10/13/06	MFF	0.020			
tert-Amylmethyl Ether	mg/kg dry wt	ND	10/13/06	MFF	0.001			
Benzene	mg/kg dry wt	ND	10/13/06	MFF	0.002			
Bromobenzene	mg/kg dry wt	ND	10/13/06	MFF	0.002			
Bromochloromethane	mg/kg dry wt	ND	10/13/06	MFF	0.002			
Bromodichloromethane	mg/kg dry wt	ND	10/13/06	MFF	0.002			
Bromoform	mg/kg dry wt	ND	10/13/06	MFF	0.002			
Bromomethane	mg/kg dry wt	ND	10/13/06	MFF	0.010			
2-Butanone (MEK)	mg/kg dry wt	ND	10/13/06	MFF	0.039			
tert-Butyl Alcohol	mg/kg dry wt	ND	10/13/06	MFF	0.039			
n-Butylbenzene	mg/kg dry wt	ND	10/13/06	MFF	0.002			
sec-Butylbenzene	mg/kg dry wt	ND	10/13/06	MFF	0.002			
tert-Butylbenzene	mg/kg dry wt	ND	10/13/06	MFF	0.002			
tert-Butylethyl Ether	mg/kg dry wt	ND	10/13/06	MFF	0.001			
Carbon Disulfide	mg/kg dry wt	ND	10/13/06	MFF	0.006			
Carbon Tetrachloride	mg/kg dry wt	ND	10/13/06	MFF	0.002			
Chlorobenzene	mg/kg dry wt	ND	10/13/06	MFF	0.002			
Chlorodibromomethane	mg/kg dry wt	ND	10/13/06	MFF	0.001			
Chloroethane	mg/kg dry wt	ND	10/13/06	MFF	0.020			
Chloroform	mg/kg dry wt	ND	10/13/06	MFF	0.004			
Chloromethane	mg/kg dry wt	ND	10/13/06	MFF	0.010			
2-Chlorotoluene	mg/kg dry wt	ND	10/13/06	MFF	0.002			
4-Chlorotoluene	mg/kg dry wt	ND	10/13/06	MFF	0.002			
1,2-Dibromo-3-Chloropropane	mg/kg dry wt	ND	10/13/06	MFF	0.002			
1,2-Dibromoethane	mg/kg dry wt	ND	10/13/06	MFF	0.001			
Dibromomethane	mg/kg dry wt	ND	10/13/06	MFF	0.002			
1,2-Dichlorobenzene	mg/kg dry wt	ND	10/13/06	MFF	0.002			
1,3-Dichlorobenzene	mg/kg dry wt	ND	10/13/06	MFF	0.002			
1,4-Dichlorobenzene	mg/kg dry wt	ND	10/13/06	MFF	0.002			

RL = Reporting Limit
ND = Not Detected at or above the Reporting Limit
NM = Not Measured
* = See end of report for comments and notes applying to this sample

SPEC LIMIT = a client specified recommended or regulatory level for comparison with data to determine PASS (P) or FAIL (F) condition of results.

con-test®
ANALYTICAL LABORATORY
39 Spruce Street ° East Longmeadow, MA 01028 ° FAX 413/525-6405 ° TEL. 413/525-2332

CINDY KNIGHT
DIVERSIFIED TECHNOLOGY CONSULTANTS
556 WASHINGTON AVENUE
NORTH HAVEN, CT 06473

10/27/2006

Purchase Order No.:

Project Location: ROUTE 31, COVENTRY, CT.
Date Received: 10/11/2006
Field Sample # : GP-24 2-4'
Sample ID : 06B32687

Sampled : 10/11/2006
NOT SPECIFIED

LIMS-BAT #: LIMT-00870
Job Number: 03-273-17E

Sample Matrix: SOIL

	Units	Results	Date Analyzed	Analyst	RL	SPEC Limit Lo	SPEC Limit Hi	P/ F
trans-1,4-Dichloro-2-Butene	mg/kg dry wt	ND	10/13/06	MFF	0.010			
Dichlorodifluoromethane	mg/kg dry wt	ND	10/13/06	MFF	0.020			
1,1-Dichloroethane	mg/kg dry wt	ND	10/13/06	MFF	0.002			
1,2-Dichloroethane	mg/kg dry wt	ND	10/13/06	MFF	0.002			
1,1-Dichloroethylene	mg/kg dry wt	ND	10/13/06	MFF	0.004			
cis-1,2-Dichloroethylene	mg/kg dry wt	ND	10/13/06	MFF	0.002			
trans-1,2-Dichloroethylene	mg/kg dry wt	ND	10/13/06	MFF	0.002			
1,2-Dichloropropane	mg/kg dry wt	ND	10/13/06	MFF	0.002			
1,3-Dichloropropane	mg/kg dry wt	ND	10/13/06	MFF	0.001			
2,2-Dichloropropane	mg/kg dry wt	ND	10/13/06	MFF	0.002			
1,1-Dichloropropene	mg/kg dry wt	ND	10/13/06	MFF	0.002			
cis-1,3-Dichloropropene	mg/kg dry wt	ND	10/13/06	MFF	0.001			
trans-1,3-Dichloropropene	mg/kg dry wt	ND	10/13/06	MFF	0.001			
Diethyl Ether	mg/kg dry wt	ND	10/13/06	MFF	0.020			
Diisopropyl Ether	mg/kg dry wt	ND	10/13/06	MFF	0.001			
1,4-Dioxane	mg/kg dry wt	ND	10/13/06	MFF	0.096			
Ethyl Benzene	mg/kg dry wt	ND	10/13/06	MFF	0.002			
Hexachlorobutadiene	mg/kg dry wt	ND	10/13/06	MFF	0.002			
2-Hexanone	mg/kg dry wt	ND	10/13/06	MFF	0.020			
Isopropylbenzene	mg/kg dry wt	ND	10/13/06	MFF	0.010			
p-Isopropyltoluene	mg/kg dry wt	ND	10/13/06	MFF	0.002			
MTBE	mg/kg dry wt	ND	10/13/06	MFF	0.004			
Methylene Chloride	mg/kg dry wt	ND	10/13/06	MFF	0.020			
MIBK	mg/kg dry wt	ND	10/13/06	MFF	0.020			
Naphthalene	mg/kg dry wt	ND	10/13/06	MFF	0.010			
n-Propylbenzene	mg/kg dry wt	ND	10/13/06	MFF	0.002			
Styrene	mg/kg dry wt	ND	10/13/06	MFF	0.002			
1,1,1,2-Tetrachloroethane	mg/kg dry wt	ND	10/13/06	MFF	0.002			
1,1,2,2-Tetrachloroethane	mg/kg dry wt	ND	10/13/06	MFF	0.001			
Tetrachloroethylene	mg/kg dry wt	ND	10/13/06	MFF	0.002			

RL = Reporting Limit

ND = Not Detected at or above the Reporting Limit

NM = Not Measured

* = See end of report for comments and notes applying to this sample

SPEC LIMIT = a client specified recommended or regulatory level for comparison with data to determine PASS (P) or FAIL (F) condition of results.

con-test®
ANALYTICAL LABORATORY
39 Spruce Street ° East Longmeadow, MA 01028 ° FAX 413/525-6405 ° TEL. 413/525-2332

CINDY KNIGHT
DIVERSIFIED TECHNOLOGY CONSULTANTS
556 WASHINGTON AVENUE
NORTH HAVEN, CT 06473

10/27/2006

Purchase Order No.:

Project Location: ROUTE 31, COVENTRY, CT.
Date Received: 10/11/2006
Field Sample # : GP-24 2-4'
Sample ID : 06B32687

Sampled : 10/11/2006
NOT SPECIFIED

LIMS-BAT #: LIMT-00870
Job Number: 03-273-17E

Sample Matrix: SOIL

	Units	Results	Date Analyzed	Analyst	RL	SPEC Limit Lo	SPEC Limit Hi	P/ F
Tetrahydrofuran	mg/kg dry wt	ND	10/13/06	MFF	0.020			
Toluene	mg/kg dry wt	ND	10/13/06	MFF	0.002			
1,2,3-Trichlorobenzene	mg/kg dry wt	ND	10/13/06	MFF	0.010			
1,2,4-Trichlorobenzene	mg/kg dry wt	ND	10/13/06	MFF	0.002			
1,1,1-Trichloroethane	mg/kg dry wt	ND	10/13/06	MFF	0.002			
1,1,2-Trichloroethane	mg/kg dry wt	ND	10/13/06	MFF	0.002			
Trichloroethylene	mg/kg dry wt	ND	10/13/06	MFF	0.002			
Trichlorofluoromethane	mg/kg dry wt	ND	10/13/06	MFF	0.010			
1,2,3-Trichloropropane	mg/kg dry wt	ND	10/13/06	MFF	0.002			
1,1,2-Trichloro-1,2,2-Trifluoroethane	mg/kg dry wt	ND	10/13/06	MFF	0.010			
1,2,4-Trimethylbenzene	mg/kg dry wt	ND	10/13/06	MFF	0.002			
1,3,5-Trimethylbenzene	mg/kg dry wt	ND	10/13/06	MFF	0.002			
Vinyl Chloride	mg/kg dry wt	ND	10/13/06	MFF	0.010			
m + p Xylene	mg/kg dry wt	ND	10/13/06	MFF	0.004			
o-Xylene	mg/kg dry wt	ND	10/13/06	MFF	0.002			

Analytical Method:
SW846 8260
SAMPLES ARE CONCENTRATED BY PURGE & TRAP, FOLLOWED BY GC/MS TARGET COMPOUND ANALYSIS. REPORTED RESULTS AND REPORTING LIMITS FOR 1,4-DIOXANE AND TERT-BUTYLALCOHOL ARE ESTIMATED SINCE RESPONSE FACTORS FOR THESE COMPOUNDS ARE BELOW METHOD SPECIFICATIONS.

RL = Reporting Limit
ND = Not Detected at or above the Reporting Limit
NM = Not Measured
* = See end of report for comments and notes applying to this sample

SPEC LIMIT = a client specified recommended or regulatory level for comparison with data to determine PASS (P) or FAIL (F) condition of results.

con-test®
ANALYTICAL LABORATORY

39 Spruce Street ° East Longmeadow, MA 01028 ° FAX 413/525-6405 ° TEL. 413/525-2332

CINDY KNIGHT
DIVERSIFIED TECHNOLOGY CONSULTANTS
556 WASHINGTON AVENUE
NORTH HAVEN, CT 06473

10/27/2006

Purchase Order No.:

Project Location: ROUTE 31, COVENTRY, CT.
Date Received: 10/11/2006
Field Sample # : GP-25 2-4'
Sample ID : 06B32688

Sampled : 10/11/2006
NOT SPECIFIED

LIMS-BAT #: LIMT-00870
Job Number: 03-273-17E

Sample Matrix: SOIL

	Units	Results	Date Analyzed	Analyst	RL	SPEC Limit Lo	SPEC Limit Hi	P/ F
Acetone	mg/kg dry wt	ND	10/13/06	MFF	0.11			
Acrylonitrile	mg/kg dry wt	ND	10/13/06	MFF	0.022			
tert-Amylmethyl Ether	mg/kg dry wt	ND	10/13/06	MFF	0.002			
Benzene	mg/kg dry wt	ND	10/13/06	MFF	0.003			
Bromobenzene	mg/kg dry wt	ND	10/13/06	MFF	0.003			
Bromochloromethane	mg/kg dry wt	ND	10/13/06	MFF	0.003			
Bromodichloromethane	mg/kg dry wt	ND	10/13/06	MFF	0.003			
Bromoform	mg/kg dry wt	ND	10/13/06	MFF	0.003			
Bromomethane	mg/kg dry wt	ND	10/13/06	MFF	0.011			
2-Butanone (MEK)	mg/kg dry wt	ND	10/13/06	MFF	0.044			
tert-Butyl Alcohol	mg/kg dry wt	ND	10/13/06	MFF	0.044			
n-Butylbenzene	mg/kg dry wt	ND	10/13/06	MFF	0.003			
sec-Butylbenzene	mg/kg dry wt	ND	10/13/06	MFF	0.003			
tert-Butylbenzene	mg/kg dry wt	ND	10/13/06	MFF	0.003			
tert-Butylethyl Ether	mg/kg dry wt	ND	10/13/06	MFF	0.002			
Carbon Disulfide	mg/kg dry wt	ND	10/13/06	MFF	0.007			
Carbon Tetrachloride	mg/kg dry wt	ND	10/13/06	MFF	0.003			
Chlorobenzene	mg/kg dry wt	ND	10/13/06	MFF	0.003			
Chlorodibromomethane	mg/kg dry wt	ND	10/13/06	MFF	0.002			
Chloroethane	mg/kg dry wt	ND	10/13/06	MFF	0.022			
Chloroform	mg/kg dry wt	ND	10/13/06	MFF	0.005			
Chloromethane	mg/kg dry wt	ND	10/13/06	MFF	0.011			
2-Chlorotoluene	mg/kg dry wt	ND	10/13/06	MFF	0.003			
4-Chlorotoluene	mg/kg dry wt	ND	10/13/06	MFF	0.003			
1,2-Dibromo-3-Chloropropane	mg/kg dry wt	ND	10/13/06	MFF	0.003			
1,2-Dibromoethane	mg/kg dry wt	ND	10/13/06	MFF	0.002			
Dibromomethane	mg/kg dry wt	ND	10/13/06	MFF	0.003			
1,2-Dichlorobenzene	mg/kg dry wt	ND	10/13/06	MFF	0.003			
1,3-Dichlorobenzene	mg/kg dry wt	ND	10/13/06	MFF	0.003			
1,4-Dichlorobenzene	mg/kg dry wt	ND	10/13/06	MFF	0.003			

RL = Reporting Limit

ND = Not Detected at or above the Reporting Limit

NM = Not Measured

* = See end of report for comments and notes applying to this sample

SPEC LIMIT = a client specified recommended or regulatory level for comparison with data to determine PASS (P) or FAIL (F) condition of results.

con-test®
ANALYTICAL LABORATORY
39 Spruce Street ° East Longmeadow, MA 01028 ° FAX 413/525-6405 ° TEL. 413/525-2332

CINDY KNIGHT
DIVERSIFIED TECHNOLOGY CONSULTANTS
556 WASHINGTON AVENUE
NORTH HAVEN, CT 06473

Purchase Order No.:

Project Location: ROUTE 31, COVENTRY, CT.
Date Received: 10/11/2006
Field Sample # : GP-25 2-4'
Sample ID : 06B32688

Sampled : 10/11/2006
NOT SPECIFIED

LIMS-BAT #: LIMT-00870
Job Number: 03-273-17E

Sample Matrix: SOIL

	Units	Results	Date Analyzed	Analyst	RL	SPEC Limit Lo	SPEC Limit Hi	P/ F
trans-1,4-Dichloro-2-Butene	mg/kg dry wt	ND	10/13/06	MFF	0.011			
Dichlorodifluoromethane	mg/kg dry wt	ND	10/13/06	MFF	0.022			
1,1-Dichloroethane	mg/kg dry wt	ND	10/13/06	MFF	0.003			
1,2-Dichloroethane	mg/kg dry wt	ND	10/13/06	MFF	0.003			
1,1-Dichloroethylene	mg/kg dry wt	ND	10/13/06	MFF	0.005			
cis-1,2-Dichloroethylene	mg/kg dry wt	ND	10/13/06	MFF	0.003			
trans-1,2-Dichloroethylene	mg/kg dry wt	ND	10/13/06	MFF	0.003			
1,2-Dichloropropane	mg/kg dry wt	ND	10/13/06	MFF	0.003			
1,3-Dichloropropane	mg/kg dry wt	ND	10/13/06	MFF	0.002			
2,2-Dichloropropane	mg/kg dry wt	ND	10/13/06	MFF	0.003			
1,1-Dichloropropene	mg/kg dry wt	ND	10/13/06	MFF	0.003			
cis-1,3-Dichloropropene	mg/kg dry wt	ND	10/13/06	MFF	0.002			
trans-1,3-Dichloropropene	mg/kg dry wt	ND	10/13/06	MFF	0.002			
Diethyl Ether	mg/kg dry wt	ND	10/13/06	MFF	0.022			
Diisopropyl Ether	mg/kg dry wt	ND	10/13/06	MFF	0.002			
1,4-Dioxane	mg/kg dry wt	ND	10/13/06	MFF	0.11			
Ethyl Benzene	mg/kg dry wt	ND	10/13/06	MFF	0.003			
Hexachlorobutadiene	mg/kg dry wt	ND	10/13/06	MFF	0.003			
2-Hexanone	mg/kg dry wt	ND	10/13/06	MFF	0.022			
Isopropylbenzene	mg/kg dry wt	ND	10/13/06	MFF	0.011			
p-Isopropyltoluene	mg/kg dry wt	ND	10/13/06	MFF	0.003			
MTBE	mg/kg dry wt	ND	10/13/06	MFF	0.005			
Methylene Chloride	mg/kg dry wt	ND	10/13/06	MFF	0.022			
MIBK	mg/kg dry wt	ND	10/13/06	MFF	0.022			
Naphthalene	mg/kg dry wt	ND	10/13/06	MFF	0.011			
n-Propylbenzene	mg/kg dry wt	ND	10/13/06	MFF	0.003			
Styrene	mg/kg dry wt	ND	10/13/06	MFF	0.003			
1,1,1,2-Tetrachloroethane	mg/kg dry wt	ND	10/13/06	MFF	0.003			
1,1,2,2-Tetrachloroethane	mg/kg dry wt	ND	10/13/06	MFF	0.002			
Tetrachloroethylene	mg/kg dry wt	ND	10/13/06	MFF	0.003			

RL = Reporting Limit

ND = Not Detected at or above the Reporting Limit

NM = Not Measured

* = See end of report for comments and notes applying to this sample

SPEC LIMIT = a client specified recommended or regulatory level for comparison with data to determine PASS (P) or FAIL (F) condition of results.

con-test®
ANALYTICAL LABORATORY
39 Spruce Street ° East Longmeadow, MA 01028 ° FAX 413/525-6405 ° TEL. 413/525-2332

CINDY KNIGHT
DIVERSIFIED TECHNOLOGY CONSULTANTS
556 WASHINGTON AVENUE
NORTH HAVEN, CT 06473

10/27/2006

Purchase Order No.:

Project Location: ROUTE 31, COVENTRY, CT.
Date Received: 10/11/2006
Field Sample # : GP-25 2-4'
Sample ID : 06B32688

Sampled : 10/11/2006
NOT SPECIFIED

LIMS-BAT #: LIMT-00870
Job Number: 03-273-17E

Sample Matrix: SOIL

	Units	Results	Date Analyzed	Analyst	RL	SPEC Limit Lo	SPEC Limit Hi	P/ F
Tetrahydrofuran	mg/kg dry wt	ND	10/13/06	MFF	0.022			
Toluene	mg/kg dry wt	ND	10/13/06	MFF	0.003			
1,2,3-Trichlorobenzene	mg/kg dry wt	ND	10/13/06	MFF	0.011			
1,2,4-Trichlorobenzene	mg/kg dry wt	ND	10/13/06	MFF	0.003			
1,1,1-Trichloroethane	mg/kg dry wt	ND	10/13/06	MFF	0.003			
1,1,2-Trichloroethane	mg/kg dry wt	ND	10/13/06	MFF	0.003			
Trichloroethylene	mg/kg dry wt	ND	10/13/06	MFF	0.003			
Trichlorofluoromethane	mg/kg dry wt	ND	10/13/06	MFF	0.011			
1,2,3-Trichloropropane	mg/kg dry wt	ND	10/13/06	MFF	0.003			
1,1,2-Trichloro-1,2,2-Trifluoroethane	mg/kg dry wt	ND	10/13/06	MFF	0.011			
1,2,4-Trimethylbenzene	mg/kg dry wt	ND	10/13/06	MFF	0.003			
1,3,5-Trimethylbenzene	mg/kg dry wt	ND	10/13/06	MFF	0.003			
Vinyl Chloride	mg/kg dry wt	ND	10/13/06	MFF	0.011			
m + p Xylene	mg/kg dry wt	ND	10/13/06	MFF	0.005			
o-Xylene	mg/kg dry wt	ND	10/13/06	MFF	0.003			

Analytical Method:
SW846 8260
SAMPLES ARE CONCENTRATED BY PURGE & TRAP, FOLLOWED BY GC/MS TARGET COMPOUND ANALYSIS. REPORTED RESULTS AND REPORTING LIMITS FOR 1,4-DIOXANE AND TERT-BUTYLALCOHOL ARE ESTIMATED SINCE RESPONSE FACTORS FOR THESE COMPOUNDS ARE BELOW METHOD SPECIFICATIONS.

RL = Reporting Limit
ND = Not Detected at or above the Reporting Limit
NM = Not Measured
* = See end of report for comments and notes applying to this sample

SPEC LIMIT = a client specified recommended or regulatory level for comparison with data to determine PASS (P) or FAIL (F) condition of results.

con-test®
ANALYTICAL LABORATORY
39 Spruce Street ° East Longmeadow, MA 01028 ° FAX 413/525-6405 ° TEL. 413/525-2332

CINDY KNIGHT
DIVERSIFIED TECHNOLOGY CONSULTANTS
556 WASHINGTON AVENUE
NORTH HAVEN, CT 06473

Purchase Order No.:

Project Location: ROUTE 31, COVENTRY, CT.
Date Received: 10/11/2006
Field Sample # : GP-27 2-4'
Sample ID : 06B32689

LIMS-BAT #: LIMT-00870
Job Number: 03-273-17E

Sampled : 10/11/2006
NOT SPECIFIED

Sample Matrix: SOIL

	Units	Results	Date Analyzed	Analyst	RL	SPEC Limit Lo	SPEC Limit Hi	P/ F
Acetone	mg/kg dry wt	ND	10/16/06	MFF	0.12			
Acrylonitrile	mg/kg dry wt	ND	10/16/06	MFF	0.023			
tert-Amylmethyl Ether	mg/kg dry wt	ND	10/16/06	MFF	0.001			
Benzene	mg/kg dry wt	ND	10/16/06	MFF	0.002			
Bromobenzene	mg/kg dry wt	ND	10/16/06	MFF	0.002			
Bromochloromethane	mg/kg dry wt	ND	10/16/06	MFF	0.002			
Bromodichloromethane	mg/kg dry wt	ND	10/16/06	MFF	0.002			
Bromoform	mg/kg dry wt	ND	10/16/06	MFF	0.002			
Bromomethane	mg/kg dry wt	ND	10/16/06	MFF	0.012			
2-Butanone (MEK)	mg/kg dry wt	ND	10/16/06	MFF	0.046			
tert-Butyl Alcohol	mg/kg dry wt	ND	10/16/06	MFF	0.046			
n-Butylbenzene	mg/kg dry wt	ND	10/16/06	MFF	0.002			
sec-Butylbenzene	mg/kg dry wt	ND	10/16/06	MFF	0.002			
tert-Butylbenzene	mg/kg dry wt	ND	10/16/06	MFF	0.002			
tert-Butylethyl Ether	mg/kg dry wt	ND	10/16/06	MFF	0.001			
Carbon Disulfide	mg/kg dry wt	ND	10/16/06	MFF	0.007			
Carbon Tetrachloride	mg/kg dry wt	ND	10/16/06	MFF	0.002			
Chlorobenzene	mg/kg dry wt	ND	10/16/06	MFF	0.002			
Chlorodibromomethane	mg/kg dry wt	ND	10/16/06	MFF	0.001			
Chloroethane	mg/kg dry wt	ND	10/16/06	MFF	0.023			
Chloroform	mg/kg dry wt	ND	10/16/06	MFF	0.005			
Chloromethane	mg/kg dry wt	ND	10/16/06	MFF	0.012			
2-Chlorotoluene	mg/kg dry wt	ND	10/16/06	MFF	0.002			
4-Chlorotoluene	mg/kg dry wt	ND	10/16/06	MFF	0.002			
1,2-Dibromo-3-Chloropropane	mg/kg dry wt	ND	10/16/06	MFF	0.002			
1,2-Dibromoethane	mg/kg dry wt	ND	10/16/06	MFF	0.001			
Dibromomethane	mg/kg dry wt	ND	10/16/06	MFF	0.002			
1,2-Dichlorobenzene	mg/kg dry wt	ND	10/16/06	MFF	0.002			
1,3-Dichlorobenzene	mg/kg dry wt	ND	10/16/06	MFF	0.002			
1,4-Dichlorobenzene	mg/kg dry wt	ND	10/16/06	MFF	0.002			

RL = Reporting Limit
ND = Not Detected at or above the Reporting Limit
NM = Not Measured
* = See end of report for comments and notes applying to this sample

SPEC LIMIT = a client specified recommended or regulatory level for comparison with data to determine PASS (P) or FAIL (F) condition of results.

con-test®
ANALYTICAL LABORATORY
39 Spruce Street ° East Longmeadow, MA 01028 ° FAX 413/525-6405 ° TEL. 413/525-2332

CINDY KNIGHT
DIVERSIFIED TECHNOLOGY CONSULTANTS
556 WASHINGTON AVENUE
NORTH HAVEN, CT 06473

Purchase Order No.:

LIMS-BAT #: LIMT-00870
Job Number: 03-273-17E

Project Location: ROUTE 31, COVENTRY, CT.
Date Received: 10/11/2006
Field Sample # : GP-27 2-4'
Sample ID : 06B32689

Sampled : 10/11/2006
NOT SPECIFIED

Sample Matrix: SOIL

	Units	Results	Date Analyzed	Analyst	RL	SPEC Limit Lo	SPEC Limit Hi	P/ F
trans-1,4-Dichloro-2-Butene	mg/kg dry wt	ND	10/16/06	MFF	0.012			
Dichlorodifluoromethane	mg/kg dry wt	ND	10/16/06	MFF	0.023			
1,1-Dichloroethane	mg/kg dry wt	ND	10/16/06	MFF	0.002			
1,2-Dichloroethane	mg/kg dry wt	ND	10/16/06	MFF	0.002			
1,1-Dichloroethylene	mg/kg dry wt	ND	10/16/06	MFF	0.005			
cis-1,2-Dichloroethylene	mg/kg dry wt	ND	10/16/06	MFF	0.002			
trans-1,2-Dichloroethylene	mg/kg dry wt	ND	10/16/06	MFF	0.002			
1,2-Dichloropropane	mg/kg dry wt	ND	10/16/06	MFF	0.002			
1,3-Dichloropropane	mg/kg dry wt	ND	10/16/06	MFF	0.001			
2,2-Dichloropropane	mg/kg dry wt	ND	10/16/06	MFF	0.002			
1,1-Dichloropropene	mg/kg dry wt	ND	10/16/06	MFF	0.002			
cis-1,3-Dichloropropene	mg/kg dry wt	ND	10/16/06	MFF	0.001			
trans-1,3-Dichloropropene	mg/kg dry wt	ND	10/16/06	MFF	0.001			
Diethyl Ether	mg/kg dry wt	ND	10/16/06	MFF	0.023			
Diisopropyl Ether	mg/kg dry wt	ND	10/16/06	MFF	0.001			
1,4-Dioxane	mg/kg dry wt	ND	10/16/06	MFF	0.12			
Ethyl Benzene	mg/kg dry wt	ND	10/16/06	MFF	0.002			
Hexachlorobutadiene	mg/kg dry wt	ND	10/16/06	MFF	0.002			
2-Hexanone	mg/kg dry wt	ND	10/16/06	MFF	0.023			
Isopropylbenzene	mg/kg dry wt	ND	10/16/06	MFF	0.012			
p-Isopropyltoluene	mg/kg dry wt	ND	10/16/06	MFF	0.002			
MTBE	mg/kg dry wt	ND	10/16/06	MFF	0.005			
Methylene Chloride	mg/kg dry wt	ND	10/16/06	MFF	0.023			
MIBK	mg/kg dry wt	ND	10/16/06	MFF	0.023			
Naphthalene	mg/kg dry wt	ND	10/16/06	MFF	0.012			
n-Propylbenzene	mg/kg dry wt	ND	10/16/06	MFF	0.002			
Styrene	mg/kg dry wt	ND	10/16/06	MFF	0.002			
1,1,1,2-Tetrachloroethane	mg/kg dry wt	ND	10/16/06	MFF	0.002			
1,1,2,2-Tetrachloroethane	mg/kg dry wt	ND	10/16/06	MFF	0.001			
Tetrachloroethylene	mg/kg dry wt	ND	10/16/06	MFF	0.002			

RL = Reporting Limit

ND = Not Detected at or above the Reporting Limit

NM = Not Measured

* = See end of report for comments and notes applying to this sample

SPEC LIMIT = a client specified recommended or regulatory level for comparison with data to determine PASS (P) or FAIL (F) condition of results.

con-test®
ANALYTICAL LABORATORY
39 Spruce Street ° East Longmeadow, MA 01028 ° FAX 413/525-6405 ° TEL. 413/525-2332

CINDY KNIGHT
DIVERSIFIED TECHNOLOGY CONSULTANTS
556 WASHINGTON AVENUE
NORTH HAVEN, CT 06473

10/27/2006

Purchase Order No.:

Project Location: ROUTE 31, COVENTRY, CT.
Date Received: 10/11/2006
Field Sample # : GP-27 2-4'
Sample ID : 06B32689

Sampled : 10/11/2006
NOT SPECIFIED

LIMS-BAT #: LIMT-00870
Job Number: 03-273-17E

Sample Matrix: SOIL

	Units	Results	Date Analyzed	Analyst	RL	SPEC Limit Lo	SPEC Limit Hi	P/ F
Tetrahydrofuran	mg/kg dry wt	ND	10/16/06	MFF	0.024			
Toluene	mg/kg dry wt	ND	10/16/06	MFF	0.002			
1,2,3-Trichlorobenzene	mg/kg dry wt	ND	10/16/06	MFF	0.012			
1,2,4-Trichlorobenzene	mg/kg dry wt	ND	10/16/06	MFF	0.002			
1,1,1-Trichloroethane	mg/kg dry wt	ND	10/16/06	MFF	0.002			
1,1,2-Trichloroethane	mg/kg dry wt	ND	10/16/06	MFF	0.002			
Trichloroethylene	mg/kg dry wt	ND	10/16/06	MFF	0.002			
Trichlorofluoromethane	mg/kg dry wt	ND	10/16/06	MFF	0.012			
1,2,3-Trichloropropane	mg/kg dry wt	ND	10/16/06	MFF	0.002			
1,1,2-Trichloro-1,2,2-Trifluoroethane	mg/kg dry wt	ND	10/16/06	MFF	0.012			
1,2,4-Trimethylbenzene	mg/kg dry wt	ND	10/16/06	MFF	0.002			
1,3,5-Trimethylbenzene	mg/kg dry wt	ND	10/16/06	MFF	0.002			
Vinyl Chloride	mg/kg dry wt	ND	10/16/06	MFF	0.012			
m + p Xylene	mg/kg dry wt	ND	10/16/06	MFF	0.005			
o-Xylene	mg/kg dry wt	ND	10/16/06	MFF	0.002			

Analytical Method:
SW846 8260
SAMPLES ARE CONCENTRATED BY PURGE & TRAP, FOLLOWED BY GC/MS TARGET COMPOUND ANALYSIS. REPORTED RESULTS AND REPORTING LIMITS FOR 1,4-DIOXANE AND TERT-BUTYLALCOHOL ARE ESTIMATED SINCE RESPONSE FACTORS FOR THESE COMPOUNDS ARE BELOW METHOD SPECIFICATIONS.

RL = Reporting Limit

ND = Not Detected at or above the Reporting Limit

NM = Not Measured

* = See end of report for comments and notes applying to this sample

SPEC LIMIT = a client specified recommended or regulatory level for comparison with data to determine PASS (P) or FAIL (F) condition of results.

con-test®
ANALYTICAL LABORATORY
39 Spruce Street ° East Longmeadow, MA 01028 ° FAX 413/525-6405 ° TEL. 413/525-2332

CINDY KNIGHT
DIVERSIFIED TECHNOLOGY CONSULTANTS
556 WASHINGTON AVENUE
NORTH HAVEN, CT 06473

Purchase Order No.:

Project Location: ROUTE 31, COVENTRY, CT.
Date Received: 10/11/2006
Field Sample # : GP-27 4-6'
Sample ID : 06B32690

LIMS-BAT #: LIMT-00870
Job Number: 03-273-17E

Sampled : 10/11/2006
NOT SPECIFIED

Sample Matrix: SOIL

	Units	Results	Date Analyzed	Analyst	RL	SPEC Limit Lo	SPEC Limit Hi	P/ F
Acetone	mg/kg dry wt	ND	10/13/06	MFF	0.10			
Acrylonitrile	mg/kg dry wt	ND	10/13/06	MFF	0.020			
tert-Amylmethyl Ether	mg/kg dry wt	ND	10/13/06	MFF	0.001			
Benzene	mg/kg dry wt	ND	10/13/06	MFF	0.002			
Bromobenzene	mg/kg dry wt	ND	10/13/06	MFF	0.002			
Bromochloromethane	mg/kg dry wt	ND	10/13/06	MFF	0.002			
Bromodichloromethane	mg/kg dry wt	ND	10/13/06	MFF	0.002			
Bromoform	mg/kg dry wt	ND	10/13/06	MFF	0.002			
Bromomethane	mg/kg dry wt	ND	10/13/06	MFF	0.010			
2-Butanone (MEK)	mg/kg dry wt	ND	10/13/06	MFF	0.041			
tert-Butyl Alcohol	mg/kg dry wt	ND	10/13/06	MFF	0.041			
n-Butylbenzene	mg/kg dry wt	ND	10/13/06	MFF	0.002			
sec-Butylbenzene	mg/kg dry wt	ND	10/13/06	MFF	0.002			
tert-Butylbenzene	mg/kg dry wt	ND	10/13/06	MFF	0.002			
tert-Butylethyl Ether	mg/kg dry wt	ND	10/13/06	MFF	0.001			
Carbon Disulfide	mg/kg dry wt	ND	10/13/06	MFF	0.006			
Carbon Tetrachloride	mg/kg dry wt	ND	10/13/06	MFF	0.002			
Chlorobenzene	mg/kg dry wt	ND	10/13/06	MFF	0.002			
Chlorodibromomethane	mg/kg dry wt	ND	10/13/06	MFF	0.001			
Chloroethane	mg/kg dry wt	ND	10/13/06	MFF	0.020			
Chloroform	mg/kg dry wt	ND	10/13/06	MFF	0.004			
Chloromethane	mg/kg dry wt	ND	10/13/06	MFF	0.010			
2-Chlorotoluene	mg/kg dry wt	ND	10/13/06	MFF	0.002			
4-Chlorotoluene	mg/kg dry wt	ND	10/13/06	MFF	0.002			
1,2-Dibromo-3-Chloropropane	mg/kg dry wt	ND	10/13/06	MFF	0.002			
1,2-Dibromoethane	mg/kg dry wt	ND	10/13/06	MFF	0.001			
Dibromomethane	mg/kg dry wt	ND	10/13/06	MFF	0.002			
1,2-Dichlorobenzene	mg/kg dry wt	ND	10/13/06	MFF	0.002			
1,3-Dichlorobenzene	mg/kg dry wt	ND	10/13/06	MFF	0.002			
1,4-Dichlorobenzene	mg/kg dry wt	ND	10/13/06	MFF	0.002			

RL = Reporting Limit
ND = Not Detected at or above the Reporting Limit
NM = Not Measured
* = See end of report for comments and notes applying to this sample

SPEC LIMIT = a client specified recommended or regulatory level for comparison with data to determine PASS (P) or FAIL (F) condition of results.

con-test®
ANALYTICAL LABORATORY
39 Spruce Street ° East Longmeadow, MA 01028 ° FAX 413/525-6405 ° TEL. 413/525-2332

CINDY KNIGHT
DIVERSIFIED TECHNOLOGY CONSULTANTS
556 WASHINGTON AVENUE
NORTH HAVEN, CT 06473

Purchase Order No.:

Project Location: ROUTE 31, COVENTRY, CT.
Date Received: 10/11/2006
Field Sample # : GP-27 4-6'
Sample ID : 06B32690

LIMS-BAT #: LIMT-00870
Job Number: 03-273-17E

Sampled : 10/11/2006
NOT SPECIFIED

Sample Matrix: SOIL

	Units	Results	Date Analyzed	Analyst	RL	SPEC Limit Lo	SPEC Limit Hi	P/ F
trans-1,4-Dichloro-2-Butene	mg/kg dry wt	ND	10/13/06	MFF	0.010			
Dichlorodifluoromethane	mg/kg dry wt	ND	10/13/06	MFF	0.020			
1,1-Dichloroethane	mg/kg dry wt	ND	10/13/06	MFF	0.002			
1,2-Dichloroethane	mg/kg dry wt	ND	10/13/06	MFF	0.002			
1,1-Dichloroethylene	mg/kg dry wt	ND	10/13/06	MFF	0.004			
cis-1,2-Dichloroethylene	mg/kg dry wt	ND	10/13/06	MFF	0.002			
trans-1,2-Dichloroethylene	mg/kg dry wt	ND	10/13/06	MFF	0.002			
1,2-Dichloropropane	mg/kg dry wt	ND	10/13/06	MFF	0.002			
1,3-Dichloropropane	mg/kg dry wt	ND	10/13/06	MFF	0.001			
2,2-Dichloropropane	mg/kg dry wt	ND	10/13/06	MFF	0.002			
1,1-Dichloropropene	mg/kg dry wt	ND	10/13/06	MFF	0.002			
cis-1,3-Dichloropropene	mg/kg dry wt	ND	10/13/06	MFF	0.001			
trans-1,3-Dichloropropene	mg/kg dry wt	ND	10/13/06	MFF	0.001			
Diethyl Ether	mg/kg dry wt	ND	10/13/06	MFF	0.020			
Diisopropyl Ether	mg/kg dry wt	ND	10/13/06	MFF	0.001			
1,4-Dioxane	mg/kg dry wt	ND	10/13/06	MFF	0.10			
Ethyl Benzene	mg/kg dry wt	ND	10/13/06	MFF	0.002			
Hexachlorobutadiene	mg/kg dry wt	ND	10/13/06	MFF	0.002			
2-Hexanone	mg/kg dry wt	ND	10/13/06	MFF	0.020			
Isopropylbenzene	mg/kg dry wt	ND	10/13/06	MFF	0.010			
p-Isopropyltoluene	mg/kg dry wt	ND	10/13/06	MFF	0.002			
MTBE	mg/kg dry wt	ND	10/13/06	MFF	0.004			
Methylene Chloride	mg/kg dry wt	ND	10/13/06	MFF	0.020			
MIBK	mg/kg dry wt	ND	10/13/06	MFF	0.020			
Naphthalene	mg/kg dry wt	ND	10/13/06	MFF	0.010			
n-Propylbenzene	mg/kg dry wt	ND	10/13/06	MFF	0.002			
Styrene	mg/kg dry wt	ND	10/13/06	MFF	0.002			
1,1,1,2-Tetrachloroethane	mg/kg dry wt	ND	10/13/06	MFF	0.002			
1,1,2,2-Tetrachloroethane	mg/kg dry wt	ND	10/13/06	MFF	0.001			
Tetrachloroethylene	mg/kg dry wt	ND	10/13/06	MFF	0.002			

RL = Reporting Limit

ND = Not Detected at or above the Reporting Limit

NM = Not Measured

* = See end of report for comments and notes applying to this sample

SPEC LIMIT = a client specified recommended or regulatory level for comparison with data to determine PASS (P) or FAIL (F) condition of results.

con-test®
ANALYTICAL LABORATORY
39 Spruce Street ° East Longmeadow, MA 01028 ° FAX 413/525-6405 ° TEL. 413/525-2332

CINDY KNIGHT
DIVERSIFIED TECHNOLOGY CONSULTANTS
556 WASHINGTON AVENUE
NORTH HAVEN, CT 06473

10/27/2006

Purchase Order No.:

Project Location: ROUTE 31, COVENTRY, CT.
Date Received: 10/11/2006
Field Sample # : GP-27 4-6'
Sample ID : 06B32690

Sampled : 10/11/2006
NOT SPECIFIED

LIMS-BAT #: LIMT-00870
Job Number: 03-273-17E

Sample Matrix: SOIL

	Units	Results	Date Analyzed	Analyst	RL	SPEC Limit Lo	Hi	P/ F
Tetrahydrofuran	mg/kg dry wt	ND	10/13/06	MFF	0.020			
Toluene	mg/kg dry wt	ND	10/13/06	MFF	0.002			
1,2,3-Trichlorobenzene	mg/kg dry wt	ND	10/13/06	MFF	0.010			
1,2,4-Trichlorobenzene	mg/kg dry wt	ND	10/13/06	MFF	0.002			
1,1,1-Trichloroethane	mg/kg dry wt	ND	10/13/06	MFF	0.002			
1,1,2-Trichloroethane	mg/kg dry wt	ND	10/13/06	MFF	0.002			
Trichloroethylene	mg/kg dry wt	ND	10/13/06	MFF	0.002			
Trichlorofluoromethane	mg/kg dry wt	ND	10/13/06	MFF	0.010			
1,2,3-Trichloropropane	mg/kg dry wt	ND	10/13/06	MFF	0.002			
1,1,2-Trichloro-1,2,2-Trifluoroethane	mg/kg dry wt	ND	10/13/06	MFF	0.010			
1,2,4-Trimethylbenzene	mg/kg dry wt	ND	10/13/06	MFF	0.002			
1,3,5-Trimethylbenzene	mg/kg dry wt	ND	10/13/06	MFF	0.002			
Vinyl Chloride	mg/kg dry wt	ND	10/13/06	MFF	0.010			
m + p Xylene	mg/kg dry wt	0.005	10/13/06	MFF	0.004			
o-Xylene	mg/kg dry wt	ND	10/13/06	MFF	0.002			

Analytical Method:
SW846 8260
SAMPLES ARE CONCENTRATED BY PURGE & TRAP, FOLLOWED BY GC/MS TARGET COMPOUND ANALYSIS. REPORTED RESULTS AND REPORTING LIMITS FOR 1,4-DIOXANE AND TERT-BUTYLALCOHOL ARE ESTIMATED SINCE RESPONSE FACTORS FOR THESE COMPOUNDS ARE BELOW METHOD SPECIFICATIONS.

RL = Reporting Limit
ND = Not Detected at or above the Reporting Limit
NM = Not Measured
* = See end of report for comments and notes applying to this sample

SPEC LIMIT = a client specified recommended or regulatory level for comparison with data to determine PASS (P) or FAIL (F) condition of results.

con-test®
ANALYTICAL LABORATORY

39 Spruce Street ° East Longmeadow, MA 01028 ° FAX 413/525-6405 ° TEL. 413/525-2332

CINDY KNIGHT
DIVERSIFIED TECHNOLOGY CONSULTANTS
556 WASHINGTON AVENUE
NORTH HAVEN, CT 06473

10/27/2006

Purchase Order No.:

Project Location: ROUTE 31, COVENTRY, CT.
Date Received: 10/11/2006
Field Sample # : GP-28 1-3'
Sample ID : 06B32691

Sampled : 10/11/2006
NOT SPECIFIED

LIMS-BAT #: LIMT-00870
Job Number: 03-273-17E

Sample Matrix: SOIL

	Units	Results	Date Analyzed	Analyst	RL	SPEC Limit Lo	SPEC Limit Hi	P/ F
Acetone	mg/kg dry wt	ND	10/16/06	MFF	0.12			
Acrylonitrile	mg/kg dry wt	ND	10/16/06	MFF	0.024			
tert-Amylmethyl Ether	mg/kg dry wt	ND	10/16/06	MFF	0.002			
Benzene	mg/kg dry wt	ND	10/16/06	MFF	0.003			
Bromobenzene	mg/kg dry wt	ND	10/16/06	MFF	0.003			
Bromochloromethane	mg/kg dry wt	ND	10/16/06	MFF	0.003			
Bromodichloromethane	mg/kg dry wt	ND	10/16/06	MFF	0.003			
Bromoform	mg/kg dry wt	ND	10/16/06	MFF	0.003			
Bromomethane	mg/kg dry wt	ND	10/16/06	MFF	0.012			
2-Butanone (MEK)	mg/kg dry wt	ND	10/16/06	MFF	0.047			
tert-Butyl Alcohol	mg/kg dry wt	ND	10/16/06	MFF	0.047			
n-Butylbenzene	mg/kg dry wt	ND	10/16/06	MFF	0.003			
sec-Butylbenzene	mg/kg dry wt	ND	10/16/06	MFF	0.003			
tert-Butylbenzene	mg/kg dry wt	ND	10/16/06	MFF	0.003			
tert-Butylethyl Ether	mg/kg dry wt	ND	10/16/06	MFF	0.002			
Carbon Disulfide	mg/kg dry wt	ND	10/16/06	MFF	0.007			
Carbon Tetrachloride	mg/kg dry wt	ND	10/16/06	MFF	0.003			
Chlorobenzene	mg/kg dry wt	ND	10/16/06	MFF	0.003			
Chlorodibromomethane	mg/kg dry wt	ND	10/16/06	MFF	0.002			
Chloroethane	mg/kg dry wt	ND	10/16/06	MFF	0.024			
Chloroform	mg/kg dry wt	ND	10/16/06	MFF	0.005			
Chloromethane	mg/kg dry wt	ND	10/16/06	MFF	0.012			
2-Chlorotoluene	mg/kg dry wt	ND	10/16/06	MFF	0.003			
4-Chlorotoluene	mg/kg dry wt	ND	10/16/06	MFF	0.003			
1,2-Dibromo-3-Chloropropane	mg/kg dry wt	ND	10/16/06	MFF	0.003			
1,2-Dibromoethane	mg/kg dry wt	ND	10/16/06	MFF	0.002			
Dibromomethane	mg/kg dry wt	ND	10/16/06	MFF	0.003			
1,2-Dichlorobenzene	mg/kg dry wt	ND	10/16/06	MFF	0.003			
1,3-Dichlorobenzene	mg/kg dry wt	ND	10/16/06	MFF	0.003			
1,4-Dichlorobenzene	mg/kg dry wt	ND	10/16/06	MFF	0.003			

RL = Reporting Limit
ND = Not Detected at or above the Reporting Limit
NM = Not Measured
* = See end of report for comments and notes applying to this sample

SPEC LIMIT = a client specified recommended or regulatory level for comparison with data to determine PASS (P) or FAIL (F) condition of results.

con-test®
ANALYTICAL LABORATORY
39 Spruce Street ° East Longmeadow, MA 01028 ° FAX 413/525-6405 ° TEL. 413/525-2332

CINDY KNIGHT
DIVERSIFIED TECHNOLOGY CONSULTANTS
556 WASHINGTON AVENUE
NORTH HAVEN, CT 06473

Purchase Order No.:

Project Location: ROUTE 31, COVENTRY, CT.
Date Received: 10/11/2006
Field Sample # : GP-28 1-3'
Sample ID : 06B32691

Sampled : 10/11/2006
NOT SPECIFIED

LIMS-BAT #: LIMT-00870
Job Number: 03-273-17E

Sample Matrix: SOIL

	Units	Results	Date Analyzed	Analyst	RL	SPEC Limit Lo	SPEC Limit Hi	P/ F
trans-1,4-Dichloro-2-Butene	mg/kg dry wt	ND	10/16/06	MFF	0.012			
Dichlorodifluoromethane	mg/kg dry wt	ND	10/16/06	MFF	0.024			
1,1-Dichloroethane	mg/kg dry wt	ND	10/16/06	MFF	0.003			
1,2-Dichloroethane	mg/kg dry wt	ND	10/16/06	MFF	0.003			
1,1-Dichloroethylene	mg/kg dry wt	ND	10/16/06	MFF	0.005			
cis-1,2-Dichloroethylene	mg/kg dry wt	ND	10/16/06	MFF	0.003			
trans-1,2-Dichloroethylene	mg/kg dry wt	ND	10/16/06	MFF	0.003			
1,2-Dichloropropane	mg/kg dry wt	ND	10/16/06	MFF	0.003			
1,3-Dichloropropane	mg/kg dry wt	ND	10/16/06	MFF	0.002			
2,2-Dichloropropane	mg/kg dry wt	ND	10/16/06	MFF	0.003			
1,1-Dichloropropene	mg/kg dry wt	ND	10/16/06	MFF	0.003			
cis-1,3-Dichloropropene	mg/kg dry wt	ND	10/16/06	MFF	0.002			
trans-1,3-Dichloropropene	mg/kg dry wt	ND	10/16/06	MFF	0.002			
Diethyl Ether	mg/kg dry wt	ND	10/16/06	MFF	0.024			
Diisopropyl Ether	mg/kg dry wt	ND	10/16/06	MFF	0.002			
1,4-Dioxane	mg/kg dry wt	ND	10/16/06	MFF	0.12			
Ethyl Benzene	mg/kg dry wt	0.002	10/16/06	MFF	0.002			
Hexachlorobutadiene	mg/kg dry wt	ND	10/16/06	MFF	0.003			
2-Hexanone	mg/kg dry wt	ND	10/16/06	MFF	0.024			
Isopropylbenzene	mg/kg dry wt	ND	10/16/06	MFF	0.012			
p-Isopropyltoluene	mg/kg dry wt	ND	10/16/06	MFF	0.003			
MTBE	mg/kg dry wt	ND	10/16/06	MFF	0.005			
Methylene Chloride	mg/kg dry wt	ND	10/16/06	MFF	0.024			
MIBK	mg/kg dry wt	ND	10/16/06	MFF	0.024			
Naphthalene	mg/kg dry wt	ND	10/16/06	MFF	0.012			
n-Propylbenzene	mg/kg dry wt	ND	10/16/06	MFF	0.003			
Styrene	mg/kg dry wt	ND	10/16/06	MFF	0.003			
1,1,1,2-Tetrachloroethane	mg/kg dry wt	ND	10/16/06	MFF	0.003			
1,1,2,2-Tetrachloroethane	mg/kg dry wt	ND	10/16/06	MFF	0.002			
Tetrachloroethylene	mg/kg dry wt	ND	10/16/06	MFF	0.003			

RL = Reporting Limit

ND = Not Detected at or above the Reporting Limit

NM = Not Measured

* = See end of report for comments and notes applying to this sample

SPEC LIMIT = a client specified recommended or regulatory level for comparison with data to determine PASS (P) or FAIL (F) condition of results.

con-test®
ANALYTICAL LABORATORY
39 Spruce Street ° East Longmeadow, MA 01028 ° FAX 413/525-6405 ° TEL. 413/525-2332

CINDY KNIGHT
DIVERSIFIED TECHNOLOGY CONSULTANTS
556 WASHINGTON AVENUE
NORTH HAVEN, CT 06473

10/27/2006

Purchase Order No.:

LIMS-BAT #: LIMT-00870
Job Number: 03-273-17E

Project Location: ROUTE 31, COVENTRY, CT.
Date Received: 10/11/2006
Field Sample # : GP-28 1-3'
Sample ID : 06B32691

Sampled : 10/11/2006
NOT SPECIFIED

Sample Matrix: SOIL

	Units	Results	Date Analyzed	Analyst	RL	SPEC Limit Lo	SPEC Limit Hi	P/ F
Tetrahydrofuran	mg/kg dry wt	ND	10/16/06	MFF	0.024			
Toluene	mg/kg dry wt	ND	10/16/06	MFF	0.003			
1,2,3-Trichlorobenzene	mg/kg dry wt	ND	10/16/06	MFF	0.012			
1,2,4-Trichlorobenzene	mg/kg dry wt	ND	10/16/06	MFF	0.003			
1,1,1-Trichloroethane	mg/kg dry wt	ND	10/16/06	MFF	0.003			
1,1,2-Trichloroethane	mg/kg dry wt	ND	10/16/06	MFF	0.003			
Trichloroethylene	mg/kg dry wt	ND	10/16/06	MFF	0.003			
Trichlorofluoromethane	mg/kg dry wt	ND	10/16/06	MFF	0.012			
1,2,3-Trichloropropane	mg/kg dry wt	ND	10/16/06	MFF	0.003			
1,1,2-Trichloro-1,2,2-Trifluoroethane	mg/kg dry wt	ND	10/16/06	MFF	0.012			
1,2,4-Trimethylbenzene	mg/kg dry wt	ND	10/16/06	MFF	0.003			
1,3,5-Trimethylbenzene	mg/kg dry wt	ND	10/16/06	MFF	0.003			
Vinyl Chloride	mg/kg dry wt	ND	10/16/06	MFF	0.012			
m + p Xylene	mg/kg dry wt	0.005	10/16/06	MFF	0.005			
o-Xylene	mg/kg dry wt	0.004	10/16/06	MFF	0.002			

Analytical Method:
SW846 8260
SAMPLES ARE CONCENTRATED BY PURGE & TRAP, FOLLOWED BY GC/MS TARGET COMPOUND ANALYSIS. REPORTED RESULTS AND REPORTING LIMITS FOR 1,4-DIOXANE AND TERT-BUTYLALCOHOL ARE ESTIMATED SINCE RESPONSE FACTORS FOR THESE COMPOUNDS ARE BELOW METHOD SPECIFICATIONS.

RL = Reporting Limit
ND = Not Detected at or above the Reporting Limit
NM = Not Measured
* = See end of report for comments and notes applying to this sample

SPEC LIMIT = a client specified recommended or regulatory level for comparison with data to determine PASS (P) or FAIL (F) condition of results.

con-test®
ANALYTICAL LABORATORY
39 Spruce Street ° East Longmeadow, MA 01028 ° FAX 413/525-6405 ° TEL. 413/525-2332

CINDY KNIGHT
DIVERSIFIED TECHNOLOGY CONSULTANTS
556 WASHINGTON AVENUE
NORTH HAVEN, CT 06473

Purchase Order No.:

Project Location: ROUTE 31, COVENTRY, CT.
Date Received: 10/11/2006
Field Sample # : GP-29 2-4'
Sample ID : 06B32692

Sampled : 10/11/2006
NOT SPECIFIED

LIMS-BAT #: LIMT-00870
Job Number: 03-273-17E

Sample Matrix: SOIL

	Units	Results	Date Analyzed	Analyst	RL	SPEC Limit Lo	SPEC Limit Hi	P/ F
Acetone	mg/kg dry wt	ND	10/13/06	MFF	0.11			
Acrylonitrile	mg/kg dry wt	ND	10/13/06	MFF	0.021			
tert-Amylmethyl Ether	mg/kg dry wt	ND	10/13/06	MFF	0.002			
Benzene	mg/kg dry wt	ND	10/13/06	MFF	0.003			
Bromobenzene	mg/kg dry wt	ND	10/13/06	MFF	0.003			
Bromochloromethane	mg/kg dry wt	ND	10/13/06	MFF	0.003			
Bromodichloromethane	mg/kg dry wt	ND	10/13/06	MFF	0.003			
Bromoform	mg/kg dry wt	ND	10/13/06	MFF	0.003			
Bromomethane	mg/kg dry wt	ND	10/13/06	MFF	0.011			
2-Butanone (MEK)	mg/kg dry wt	ND	10/13/06	MFF	0.041			
tert-Butyl Alcohol	mg/kg dry wt	ND	10/13/06	MFF	0.041			
n-Butylbenzene	mg/kg dry wt	ND	10/13/06	MFF	0.003			
sec-Butylbenzene	mg/kg dry wt	ND	10/13/06	MFF	0.003			
tert-Butylbenzene	mg/kg dry wt	ND	10/13/06	MFF	0.003			
tert-Butylethyl Ether	mg/kg dry wt	ND	10/13/06	MFF	0.002			
Carbon Disulfide	mg/kg dry wt	ND	10/13/06	MFF	0.007			
Carbon Tetrachloride	mg/kg dry wt	ND	10/13/06	MFF	0.003			
Chlorobenzene	mg/kg dry wt	ND	10/13/06	MFF	0.003			
Chlorodibromomethane	mg/kg dry wt	ND	10/13/06	MFF	0.002			
Chloroethane	mg/kg dry wt	ND	10/13/06	MFF	0.021			
Chloroform	mg/kg dry wt	ND	10/13/06	MFF	0.005			
Chloromethane	mg/kg dry wt	ND	10/13/06	MFF	0.011			
2-Chlorotoluene	mg/kg dry wt	ND	10/13/06	MFF	0.003			
4-Chlorotoluene	mg/kg dry wt	ND	10/13/06	MFF	0.003			
1,2-Dibromo-3-Chloropropane	mg/kg dry wt	ND	10/13/06	MFF	0.003			
1,2-Dibromoethane	mg/kg dry wt	ND	10/13/06	MFF	0.002			
Dibromomethane	mg/kg dry wt	ND	10/13/06	MFF	0.003			
1,2-Dichlorobenzene	mg/kg dry wt	ND	10/13/06	MFF	0.003			
1,3-Dichlorobenzene	mg/kg dry wt	ND	10/13/06	MFF	0.003			
1,4-Dichlorobenzene	mg/kg dry wt	ND	10/13/06	MFF	0.003			

RL = Reporting Limit

ND = Not Detected at or above the Reporting Limit

NM = Not Measured

* = See end of report for comments and notes applying to this sample

SPEC LIMIT = a client specified recommended or regulatory level for comparison with data to determine PASS (P) or FAIL (F) condition of results.

con-test®
ANALYTICAL LABORATORY
39 Spruce Street ° East Longmeadow, MA 01028 ° FAX 413/525-6405 ° TEL. 413/525-2332

CINDY KNIGHT
DIVERSIFIED TECHNOLOGY CONSULTANTS
556 WASHINGTON AVENUE
NORTH HAVEN, CT 06473

Purchase Order No.:

LIMS-BAT #: LIMT-00870
Job Number: 03-273-17E

Project Location: ROUTE 31, COVENTRY, CT.
Date Received: 10/11/2006
Field Sample # : GP-29 2-4'
Sample ID : 06B32692

Sampled : 10/11/2006
NOT SPECIFIED

Sample Matrix: SOIL

	Units	Results	Date Analyzed	Analyst	RL	SPEC Limit Lo	SPEC Limit Hi	P/ F
trans-1,4-Dichloro-2-Butene	mg/kg dry wt	ND	10/13/06	MFF	0.011			
Dichlorodifluoromethane	mg/kg dry wt	ND	10/13/06	MFF	0.021			
1,1-Dichloroethane	mg/kg dry wt	ND	10/13/06	MFF	0.003			
1,2-Dichloroethane	mg/kg dry wt	ND	10/13/06	MFF	0.003			
1,1-Dichloroethylene	mg/kg dry wt	ND	10/13/06	MFF	0.005			
cis-1,2-Dichloroethylene	mg/kg dry wt	ND	10/13/06	MFF	0.003			
trans-1,2-Dichloroethylene	mg/kg dry wt	ND	10/13/06	MFF	0.003			
1,2-Dichloropropane	mg/kg dry wt	ND	10/13/06	MFF	0.003			
1,3-Dichloropropane	mg/kg dry wt	ND	10/13/06	MFF	0.002			
2,2-Dichloropropane	mg/kg dry wt	ND	10/13/06	MFF	0.003			
1,1-Dichloropropene	mg/kg dry wt	ND	10/13/06	MFF	0.003			
cis-1,3-Dichloropropene	mg/kg dry wt	ND	10/13/06	MFF	0.002			
trans-1,3-Dichloropropene	mg/kg dry wt	ND	10/13/06	MFF	0.002			
Diethyl Ether	mg/kg dry wt	ND	10/13/06	MFF	0.021			
Diisopropyl Ether	mg/kg dry wt	ND	10/13/06	MFF	0.002			
1,4-Dioxane	mg/kg dry wt	ND	10/13/06	MFF	0.11			
Ethyl Benzene	mg/kg dry wt	ND	10/13/06	MFF	0.003			
Hexachlorobutadiene	mg/kg dry wt	ND	10/13/06	MFF	0.003			
2-Hexanone	mg/kg dry wt	ND	10/13/06	MFF	0.021			
Isopropylbenzene	mg/kg dry wt	ND	10/13/06	MFF	0.011			
p-Isopropyltoluene	mg/kg dry wt	ND	10/13/06	MFF	0.003			
MTBE	mg/kg dry wt	ND	10/13/06	MFF	0.005			
Methylene Chloride	mg/kg dry wt	ND	10/13/06	MFF	0.021			
MIBK	mg/kg dry wt	ND	10/13/06	MFF	0.021			
Naphthalene	mg/kg dry wt	ND	10/13/06	MFF	0.011			
n-Propylbenzene	mg/kg dry wt	ND	10/13/06	MFF	0.003			
Styrene	mg/kg dry wt	ND	10/13/06	MFF	0.003			
1,1,1,2-Tetrachloroethane	mg/kg dry wt	ND	10/13/06	MFF	0.003			
1,1,2,2-Tetrachloroethane	mg/kg dry wt	ND	10/13/06	MFF	0.002			
Tetrachloroethylene	mg/kg dry wt	ND	10/13/06	MFF	0.003			

RL = Reporting Limit

ND = Not Detected at or above the Reporting Limit

NM = Not Measured

SPEC LIMIT = a client specified recommended or regulatory level for comparison with data to determine PASS (P) or FAIL (F) condition of results.

* = See end of report for comments and notes applying to this sample

con-test®
ANALYTICAL LABORATORY
39 Spruce Street ° East Longmeadow, MA 01028 ° FAX 413/525-6405 ° TEL. 413/525-2332

CINDY KNIGHT
DIVERSIFIED TECHNOLOGY CONSULTANTS
556 WASHINGTON AVENUE
NORTH HAVEN, CT 06473

10/27/2006

Purchase Order No.:

Project Location: ROUTE 31, COVENTRY, CT.
Date Received: 10/11/2006
Field Sample # : GP-29 2-4'
Sample ID : 06B32692

Sampled : 10/11/2006
NOT SPECIFIED

LIMS-BAT #: LIMT-00870
Job Number: 03-273-17E

Sample Matrix: SOIL

	Units	Results	Date Analyzed	Analyst	RL	SPEC Limit Lo	SPEC Limit Hi	P/ F
Tetrahydrofuran	mg/kg dry wt	ND	10/13/06	MFF	0.021			
Toluene	mg/kg dry wt	ND	10/13/06	MFF	0.003			
1,2,3-Trichlorobenzene	mg/kg dry wt	ND	10/13/06	MFF	0.011			
1,2,4-Trichlorobenzene	mg/kg dry wt	ND	10/13/06	MFF	0.003			
1,1,1-Trichloroethane	mg/kg dry wt	ND	10/13/06	MFF	0.003			
1,1,2-Trichloroethane	mg/kg dry wt	ND	10/13/06	MFF	0.003			
Trichloroethylene	mg/kg dry wt	ND	10/13/06	MFF	0.003			
Trichlorofluoromethane	mg/kg dry wt	ND	10/13/06	MFF	0.011			
1,2,3-Trichloropropane	mg/kg dry wt	ND	10/13/06	MFF	0.003			
1,1,2-Trichloro-1,2,2-Trifluoroethane	mg/kg dry wt	ND	10/13/06	MFF	0.011			
1,2,4-Trimethylbenzene	mg/kg dry wt	ND	10/13/06	MFF	0.003			
1,3,5-Trimethylbenzene	mg/kg dry wt	ND	10/13/06	MFF	0.003			
Vinyl Chloride	mg/kg dry wt	ND	10/13/06	MFF	0.011			
m + p Xylene	mg/kg dry wt	ND	10/13/06	MFF	0.005			
o-Xylene	mg/kg dry wt	ND	10/13/06	MFF	0.003			

Analytical Method:
SW846 8260
SAMPLES ARE CONCENTRATED BY PURGE & TRAP, FOLLOWED BY GC/MS TARGET COMPOUND ANALYSIS. REPORTED RESULTS AND REPORTING LIMITS FOR 1,4-DIOXANE AND TERT-BUTYLALCOHOL ARE ESTIMATED SINCE RESPONSE FACTORS FOR THESE COMPOUNDS ARE BELOW METHOD SPECIFICATIONS.

RL = Reporting Limit
ND = Not Detected at or above the Reporting Limit
NM = Not Measured
* = See end of report for comments and notes applying to this sample

SPEC LIMIT = a client specified recommended or regulatory level for comparison with data to determine PASS (P) or FAIL (F) condition of results.

con-test®
ANALYTICAL LABORATORY

39 Spruce Street ° East Longmeadow, MA 01028 ° FAX 413/525-6405 ° TEL. 413/525-2332

CINDY KNIGHT
DIVERSIFIED TECHNOLOGY CONSULTANTS
556 WASHINGTON AVENUE
NORTH HAVEN, CT 06473

10/27/2006

Purchase Order No.:

Project Location: ROUTE 31, COVENTRY, CT.
Date Received: 10/11/2006
Field Sample # : GP-30 2-4'
Sample ID : 06B32693

Sampled : 10/11/2006
NOT SPECIFIED

LIMS-BAT #: LIMT-00870
Job Number: 03-273-17E

Sample Matrix: SOIL

	Units	Results	Date Analyzed	Analyst	RL	SPEC Limit Lo	SPEC Limit Hi	P/ F
Acetone	mg/kg dry wt	ND	10/13/06	MFF	0.12			
Acrylonitrile	mg/kg dry wt	ND	10/13/06	MFF	0.024			
tert-Amylmethyl Ether	mg/kg dry wt	ND	10/13/06	MFF	0.002			
Benzene	mg/kg dry wt	ND	10/13/06	MFF	0.003			
Bromobenzene	mg/kg dry wt	ND	10/13/06	MFF	0.003			
Bromochloromethane	mg/kg dry wt	ND	10/13/06	MFF	0.003			
Bromodichloromethane	mg/kg dry wt	ND	10/13/06	MFF	0.003			
Bromoform	mg/kg dry wt	ND	10/13/06	MFF	0.003			
Bromomethane	mg/kg dry wt	ND	10/13/06	MFF	0.012			
2-Butanone (MEK)	mg/kg dry wt	ND	10/13/06	MFF	0.047			
tert-Butyl Alcohol	mg/kg dry wt	ND	10/13/06	MFF	0.047			
n-Butylbenzene	mg/kg dry wt	ND	10/13/06	MFF	0.003			
sec-Butylbenzene	mg/kg dry wt	ND	10/13/06	MFF	0.003			
tert-Butylbenzene	mg/kg dry wt	ND	10/13/06	MFF	0.003			
tert-Butylethyl Ether	mg/kg dry wt	ND	10/13/06	MFF	0.002			
Carbon Disulfide	mg/kg dry wt	ND	10/13/06	MFF	0.007			
Carbon Tetrachloride	mg/kg dry wt	ND	10/13/06	MFF	0.003			
Chlorobenzene	mg/kg dry wt	ND	10/13/06	MFF	0.003			
Chlorodibromomethane	mg/kg dry wt	ND	10/13/06	MFF	0.002			
Chloroethane	mg/kg dry wt	ND	10/13/06	MFF	0.024			
Chloroform	mg/kg dry wt	ND	10/13/06	MFF	0.005			
Chloromethane	mg/kg dry wt	ND	10/13/06	MFF	0.012			
2-Chlorotoluene	mg/kg dry wt	ND	10/13/06	MFF	0.003			
4-Chlorotoluene	mg/kg dry wt	ND	10/13/06	MFF	0.003			
1,2-Dibromo-3-Chloropropane	mg/kg dry wt	ND	10/13/06	MFF	0.003			
1,2-Dibromoethane	mg/kg dry wt	ND	10/13/06	MFF	0.002			
Dibromomethane	mg/kg dry wt	ND	10/13/06	MFF	0.003			
1,2-Dichlorobenzene	mg/kg dry wt	ND	10/13/06	MFF	0.003			
1,3-Dichlorobenzene	mg/kg dry wt	ND	10/13/06	MFF	0.003			
1,4-Dichlorobenzene	mg/kg dry wt	ND	10/13/06	MFF	0.003			

RL = Reporting Limit
ND = Not Detected at or above the Reporting Limit
NM = Not Measured
* = See end of report for comments and notes applying to this sample

SPEC LIMIT = a client specified recommended or regulatory level for comparison with data to determine PASS (P) or FAIL (F) condition of results.

con-test®
ANALYTICAL LABORATORY

39 Spruce Street ° East Longmeadow, MA 01028 ° FAX 413/525-6405 ° TEL. 413/525-2332

CINDY KNIGHT
DIVERSIFIED TECHNOLOGY CONSULTANTS
556 WASHINGTON AVENUE
NORTH HAVEN, CT 06473

10/27/2006

Purchase Order No.:

Project Location: ROUTE 31, COVENTRY, CT.
Date Received: 10/11/2006
Field Sample # : GP-30 2-4'
Sample ID : 06B32693

Sampled : 10/11/2006
NOT SPECIFIED

LIMS-BAT #: LIMT-00870
Job Number: 03-273-17E

Sample Matrix: SOIL

	Units	Results	Date Analyzed	Analyst	RL	SPEC Limit Lo	SPEC Limit Hi	P/ F
trans-1,4-Dichloro-2-Butene	mg/kg dry wt	ND	10/13/06	MFF	0.012			
Dichlorodifluoromethane	mg/kg dry wt	ND	10/13/06	MFF	0.024			
1,1-Dichloroethane	mg/kg dry wt	ND	10/13/06	MFF	0.003			
1,2-Dichloroethane	mg/kg dry wt	ND	10/13/06	MFF	0.003			
1,1-Dichloroethylene	mg/kg dry wt	ND	10/13/06	MFF	0.005			
cis-1,2-Dichloroethylene	mg/kg dry wt	ND	10/13/06	MFF	0.003			
trans-1,2-Dichloroethylene	mg/kg dry wt	ND	10/13/06	MFF	0.003			
1,2-Dichloropropane	mg/kg dry wt	ND	10/13/06	MFF	0.003			
1,3-Dichloropropane	mg/kg dry wt	ND	10/13/06	MFF	0.002			
2,2-Dichloropropane	mg/kg dry wt	ND	10/13/06	MFF	0.003			
1,1-Dichloropropene	mg/kg dry wt	ND	10/13/06	MFF	0.003			
cis-1,3-Dichloropropene	mg/kg dry wt	ND	10/13/06	MFF	0.002			
trans-1,3-Dichloropropene	mg/kg dry wt	ND	10/13/06	MFF	0.002			
Diethyl Ether	mg/kg dry wt	ND	10/13/06	MFF	0.024			
Diisopropyl Ether	mg/kg dry wt	ND	10/13/06	MFF	0.002			
1,4-Dioxane	mg/kg dry wt	ND	10/13/06	MFF	0.12			
Ethyl Benzene	mg/kg dry wt	ND	10/13/06	MFF	0.003			
Hexachlorobutadiene	mg/kg dry wt	ND	10/13/06	MFF	0.003			
2-Hexanone	mg/kg dry wt	ND	10/13/06	MFF	0.024			
Isopropylbenzene	mg/kg dry wt	ND	10/13/06	MFF	0.012			
p-Isopropyltoluene	mg/kg dry wt	ND	10/13/06	MFF	0.003			
MTBE	mg/kg dry wt	ND	10/13/06	MFF	0.005			
Methylene Chloride	mg/kg dry wt	ND	10/13/06	MFF	0.024			
MIBK	mg/kg dry wt	ND	10/13/06	MFF	0.024			
Naphthalene	mg/kg dry wt	ND	10/13/06	MFF	0.012			
n-Propylbenzene	mg/kg dry wt	ND	10/13/06	MFF	0.003			
Styrene	mg/kg dry wt	ND	10/13/06	MFF	0.003			
1,1,1,2-Tetrachloroethane	mg/kg dry wt	ND	10/13/06	MFF	0.003			
1,1,2,2-Tetrachloroethane	mg/kg dry wt	ND	10/13/06	MFF	0.002			
Tetrachloroethylene	mg/kg dry wt	ND	10/13/06	MFF	0.003			

RL = Reporting Limit
ND = Not Detected at or above the Reporting Limit
NM = Not Measured
* = See end of report for comments and notes applying to this sample

SPEC LIMIT = a client specified recommended or regulatory level for comparison with data to determine PASS (P) or FAIL (F) condition of results.

con-test®
ANALYTICAL LABORATORY
39 Spruce Street ° East Longmeadow, MA 01028 ° FAX 413/525-6405 ° TEL. 413/525-2332

CINDY KNIGHT
DIVERSIFIED TECHNOLOGY CONSULTANTS
556 WASHINGTON AVENUE
NORTH HAVEN, CT 06473

Purchase Order No.:

Project Location: ROUTE 31, COVENTRY, CT.
Date Received: 10/11/2006
Field Sample # : GP-30 2-4'
Sample ID : 06B32693

LIMS-BAT #: LIMT-00870
Job Number: 03-273-17E

Sampled : 10/11/2006
NOT SPECIFIED

Sample Matrix: SOIL

	Units	Results	Date Analyzed	Analyst	RL	SPEC Limit Lo	SPEC Limit Hi	P/ F
Tetrahydrofuran	mg/kg dry wt	ND	10/13/06	MFF	0.024			
Toluene	mg/kg dry wt	ND	10/13/06	MFF	0.003			
1,2,3-Trichlorobenzene	mg/kg dry wt	ND	10/13/06	MFF	0.012			
1,2,4-Trichlorobenzene	mg/kg dry wt	ND	10/13/06	MFF	0.003			
1,1,1-Trichloroethane	mg/kg dry wt	ND	10/13/06	MFF	0.003			
1,1,2-Trichloroethane	mg/kg dry wt	ND	10/13/06	MFF	0.003			
Trichloroethylene	mg/kg dry wt	ND	10/13/06	MFF	0.003			
Trichlorofluoromethane	mg/kg dry wt	ND	10/13/06	MFF	0.012			
1,2,3-Trichloropropane	mg/kg dry wt	ND	10/13/06	MFF	0.003			
1,1,2-Trichloro-1,2,2-Trifluoroethane	mg/kg dry wt	ND	10/13/06	MFF	0.012			
1,2,4-Trimethylbenzene	mg/kg dry wt	ND	10/13/06	MFF	0.003			
1,3,5-Trimethylbenzene	mg/kg dry wt	ND	10/13/06	MFF	0.003			
Vinyl Chloride	mg/kg dry wt	ND	10/13/06	MFF	0.012			
m + p Xylene	mg/kg dry wt	ND	10/13/06	MFF	0.005			
o-Xylene	mg/kg dry wt	ND	10/13/06	MFF	0.003			

Analytical Method:
SW846 8260
SAMPLES ARE CONCENTRATED BY PURGE & TRAP, FOLLOWED BY GC/MS TARGET COMPOUND ANALYSIS. REPORTED RESULTS AND REPORTING LIMITS FOR 1,4-DIOXANE AND TERT-BUTYLALCOHOL ARE ESTIMATED SINCE RESPONSE FACTORS FOR THESE COMPOUNDS ARE BELOW METHOD SPECIFICATIONS.

RL = Reporting Limit
ND = Not Detected at or above the Reporting Limit
NM = Not Measured
* = See end of report for comments and notes applying to this sample

SPEC LIMIT = a client specified recommended or regulatory level for comparison with data to determine PASS (P) or FAIL (F) condition of results.

con-test®
ANALYTICAL LABORATORY
39 Spruce Street ° East Longmeadow, MA 01028 ° FAX 413/525-6405 ° TEL. 413/525-2332

CINDY KNIGHT
DIVERSIFIED TECHNOLOGY CONSULTANTS
556 WASHINGTON AVENUE
NORTH HAVEN, CT 06473

Purchase Order No.:

LIMS-BAT #: LIMT-00870
Job Number: 03-273-17E

Project Location: ROUTE 31, COVENTRY, CT.
Date Received: 10/11/2006
Field Sample # : GP-30 4-6'
Sample ID : 06B32694

Sampled : 10/11/2006
NOT SPECIFIED

Sample Matrix: SOIL

	Units	Results	Date Analyzed	Analyst	RL	SPEC Limit Lo	SPEC Limit Hi	P/ F
Acetone	mg/kg dry wt	ND	10/13/06	MFF	0.12			
Acrylonitrile	mg/kg dry wt	ND	10/13/06	MFF	0.023			
tert-Amylmethyl Ether	mg/kg dry wt	ND	10/13/06	MFF	0.001			
Benzene	mg/kg dry wt	ND	10/13/06	MFF	0.002			
Bromobenzene	mg/kg dry wt	ND	10/13/06	MFF	0.002			
Bromochloromethane	mg/kg dry wt	ND	10/13/06	MFF	0.002			
Bromodichloromethane	mg/kg dry wt	ND	10/13/06	MFF	0.002			
Bromoform	mg/kg dry wt	ND	10/13/06	MFF	0.002			
Bromomethane	mg/kg dry wt	ND	10/13/06	MFF	0.012			
2-Butanone (MEK)	mg/kg dry wt	ND	10/13/06	MFF	0.046			
tert-Butyl Alcohol	mg/kg dry wt	ND	10/13/06	MFF	0.046			
n-Butylbenzene	mg/kg dry wt	ND	10/13/06	MFF	0.002			
sec-Butylbenzene	mg/kg dry wt	ND	10/13/06	MFF	0.002			
tert-Butylbenzene	mg/kg dry wt	ND	10/13/06	MFF	0.002			
tert-Butylethyl Ether	mg/kg dry wt	ND	10/13/06	MFF	0.001			
Carbon Disulfide	mg/kg dry wt	ND	10/13/06	MFF	0.007			
Carbon Tetrachloride	mg/kg dry wt	ND	10/13/06	MFF	0.002			
Chlorobenzene	mg/kg dry wt	ND	10/13/06	MFF	0.002			
Chlorodibromomethane	mg/kg dry wt	ND	10/13/06	MFF	0.001			
Chloroethane	mg/kg dry wt	ND	10/13/06	MFF	0.023			
Chloroform	mg/kg dry wt	ND	10/13/06	MFF	0.005			
Chloromethane	mg/kg dry wt	ND	10/13/06	MFF	0.012			
2-Chlorotoluene	mg/kg dry wt	ND	10/13/06	MFF	0.002			
4-Chlorotoluene	mg/kg dry wt	ND	10/13/06	MFF	0.002			
1,2-Dibromo-3-Chloropropane	mg/kg dry wt	ND	10/13/06	MFF	0.002			
1,2-Dibromoethane	mg/kg dry wt	ND	10/13/06	MFF	0.001			
Dibromomethane	mg/kg dry wt	ND	10/13/06	MFF	0.002			
1,2-Dichlorobenzene	mg/kg dry wt	ND	10/13/06	MFF	0.002			
1,3-Dichlorobenzene	mg/kg dry wt	ND	10/13/06	MFF	0.002			
1,4-Dichlorobenzene	mg/kg dry wt	ND	10/13/06	MFF	0.002			

RL = Reporting Limit
ND = Not Detected at or above the Reporting Limit
NM = Not Measured
* = See end of report for comments and notes applying to this sample

SPEC LIMIT = a client specified recommended or regulatory level for comparison with data to determine PASS (P) or FAIL (F) condition of results.

con-test®
ANALYTICAL LABORATORY
39 Spruce Street ° East Longmeadow, MA 01028 ° FAX 413/525-6405 ° TEL. 413/525-2332

CINDY KNIGHT
DIVERSIFIED TECHNOLOGY CONSULTANTS
556 WASHINGTON AVENUE
NORTH HAVEN, CT 06473

Purchase Order No.:

Project Location: ROUTE 31, COVENTRY, CT.
Date Received: 10/11/2006
Field Sample # : GP-30 4-6'
Sample ID : 06B32694

LIMS-BAT #: LIMT-00870
Job Number: 03-273-17E

Sampled : 10/11/2006
NOT SPECIFIED

Sample Matrix: SOIL

	Units	Results	Date Analyzed	Analyst	RL	SPEC Limit Lo	SPEC Limit Hi	P/ F
trans-1,4-Dichloro-2-Butene	mg/kg dry wt	ND	10/13/06	MFF	0.012			
Dichlorodifluoromethane	mg/kg dry wt	ND	10/13/06	MFF	0.023			
1,1-Dichloroethane	mg/kg dry wt	ND	10/13/06	MFF	0.002			
1,2-Dichloroethane	mg/kg dry wt	ND	10/13/06	MFF	0.002			
1,1-Dichloroethylene	mg/kg dry wt	ND	10/13/06	MFF	0.005			
cis-1,2-Dichloroethylene	mg/kg dry wt	ND	10/13/06	MFF	0.002			
trans-1,2-Dichloroethylene	mg/kg dry wt	ND	10/13/06	MFF	0.002			
1,2-Dichloropropane	mg/kg dry wt	ND	10/13/06	MFF	0.002			
1,3-Dichloropropane	mg/kg dry wt	ND	10/13/06	MFF	0.001			
2,2-Dichloropropane	mg/kg dry wt	ND	10/13/06	MFF	0.002			
1,1-Dichloropropene	mg/kg dry wt	ND	10/13/06	MFF	0.002			
cis-1,3-Dichloropropene	mg/kg dry wt	ND	10/13/06	MFF	0.001			
trans-1,3-Dichloropropene	mg/kg dry wt	ND	10/13/06	MFF	0.001			
Diethyl Ether	mg/kg dry wt	ND	10/13/06	MFF	0.023			
Diisopropyl Ether	mg/kg dry wt	ND	10/13/06	MFF	0.001			
1,4-Dioxane	mg/kg dry wt	ND	10/13/06	MFF	0.12			
Ethyl Benzene	mg/kg dry wt	0.002	10/13/06	MFF	0.002			
Hexachlorobutadiene	mg/kg dry wt	ND	10/13/06	MFF	0.002			
2-Hexanone	mg/kg dry wt	ND	10/13/06	MFF	0.023			
Isopropylbenzene	mg/kg dry wt	ND	10/13/06	MFF	0.012			
p-Isopropyltoluene	mg/kg dry wt	ND	10/13/06	MFF	0.002			
MTBE	mg/kg dry wt	ND	10/13/06	MFF	0.005			
Methylene Chloride	mg/kg dry wt	ND	10/13/06	MFF	0.023			
MIBK	mg/kg dry wt	ND	10/13/06	MFF	0.023			
Naphthalene	mg/kg dry wt	ND	10/13/06	MFF	0.012			
n-Propylbenzene	mg/kg dry wt	ND	10/13/06	MFF	0.002			
Styrene	mg/kg dry wt	ND	10/13/06	MFF	0.002			
1,1,1,2-Tetrachloroethane	mg/kg dry wt	ND	10/13/06	MFF	0.002			
1,1,2,2-Tetrachloroethane	mg/kg dry wt	ND	10/13/06	MFF	0.001			
Tetrachloroethylene	mg/kg dry wt	ND	10/13/06	MFF	0.002			

RL = Reporting Limit
ND = Not Detected at or above the Reporting Limit
NM = Not Measured
* = See end of report for comments and notes applying to this sample

SPEC LIMIT = a client specified recommended or regulatory level for comparison with data to determine PASS (P) or FAIL (F) condition of results.

con-test®
ANALYTICAL LABORATORY
39 Spruce Street ° East Longmeadow, MA 01028 ° FAX 413/525-6405 ° TEL. 413/525-2332

CINDY KNIGHT
DIVERSIFIED TECHNOLOGY CONSULTANTS
556 WASHINGTON AVENUE
NORTH HAVEN, CT 06473

10/27/2006

Purchase Order No.:

Project Location: ROUTE 31, COVENTRY, CT.
Date Received: 10/11/2006
Field Sample # : GP-30 4-6'
Sample ID : 06B32694

Sampled : 10/11/2006
NOT SPECIFIED

LIMS-BAT #: LIMT-00870
Job Number: 03-273-17E

Sample Matrix: SOIL

	Units	Results	Date Analyzed	Analyst	RL	SPEC Limit Lo	SPEC Limit Hi	P/ F
Tetrahydrofuran	mg/kg dry wt	ND	10/13/06	MFF	0.023			
Toluene	mg/kg dry wt	ND	10/13/06	MFF	0.002			
1,2,3-Trichlorobenzene	mg/kg dry wt	ND	10/13/06	MFF	0.012			
1,2,4-Trichlorobenzene	mg/kg dry wt	ND	10/13/06	MFF	0.002			
1,1,1-Trichloroethane	mg/kg dry wt	ND	10/13/06	MFF	0.002			
1,1,2-Trichloroethane	mg/kg dry wt	ND	10/13/06	MFF	0.002			
Trichloroethylene	mg/kg dry wt	ND	10/13/06	MFF	0.002			
Trichlorofluoromethane	mg/kg dry wt	ND	10/13/06	MFF	0.012			
1,2,3-Trichloropropane	mg/kg dry wt	ND	10/13/06	MFF	0.002			
1,1,2-Trichloro-1,2,2-Trifluoroethane	mg/kg dry wt	ND	10/13/06	MFF	0.012			
1,2,4-Trimethylbenzene	mg/kg dry wt	ND	10/13/06	MFF	0.002			
1,3,5-Trimethylbenzene	mg/kg dry wt	ND	10/13/06	MFF	0.002			
Vinyl Chloride	mg/kg dry wt	ND	10/13/06	MFF	0.012			
m + p Xylene	mg/kg dry wt	0.005	10/13/06	MFF	0.005			
o-Xylene	mg/kg dry wt	ND	10/13/06	MFF	0.002			

Analytical Method:
SW846 8260
SAMPLES ARE CONCENTRATED BY PURGE & TRAP, FOLLOWED BY GC/MS TARGET COMPOUND ANALYSIS. REPORTED RESULTS AND REPORTING LIMITS FOR 1,4-DIOXANE AND TERT-BUTYLALCOHOL ARE ESTIMATED SINCE RESPONSE FACTORS FOR THESE COMPOUNDS ARE BELOW METHOD SPECIFICATIONS.

RL = Reporting Limit
ND = Not Detected at or above the Reporting Limit
NM = Not Measured
* = See end of report for comments and notes applying to this sample

SPEC LIMIT = a client specified recommended or regulatory level for comparison with data to determine PASS (P) or FAIL (F) condition of results.

con-test®
ANALYTICAL LABORATORY
39 Spruce Street ° East Longmeadow, MA 01028 ° FAX 413/525-6405 ° TEL. 413/525-2332

CINDY KNIGHT
DIVERSIFIED TECHNOLOGY CONSULTANTS
556 WASHINGTON AVENUE
NORTH HAVEN, CT 06473

Purchase Order No.:

Project Location: ROUTE 31, COVENTRY, CT.
Date Received: 10/11/2006
Field Sample # : GP-31 2-4'
Sample ID : 06B32695

Sampled : 10/11/2006
NOT SPECIFIED

LIMS-BAT #: LIMT-00870
Job Number: 03-273-17E

Sample Matrix: SOIL

	Units	Results	Date Analyzed	Analyst	RL	SPEC Limit Lo	SPEC Limit Hi	P/ F
Acetone	mg/kg dry wt	ND	10/13/06	MFF	0.11			
Acrylonitrile	mg/kg dry wt	ND	10/13/06	MFF	0.021			
tert-Amylmethyl Ether	mg/kg dry wt	ND	10/13/06	MFF	0.002			
Benzene	mg/kg dry wt	ND	10/13/06	MFF	0.003			
Bromobenzene	mg/kg dry wt	ND	10/13/06	MFF	0.003			
Bromochloromethane	mg/kg dry wt	ND	10/13/06	MFF	0.003			
Bromodichloromethane	mg/kg dry wt	ND	10/13/06	MFF	0.003			
Bromoform	mg/kg dry wt	ND	10/13/06	MFF	0.003			
Bromomethane	mg/kg dry wt	ND	10/13/06	MFF	0.011			
2-Butanone (MEK)	mg/kg dry wt	ND	10/13/06	MFF	0.042			
tert-Butyl Alcohol	mg/kg dry wt	ND	10/13/06	MFF	0.042			
n-Butylbenzene	mg/kg dry wt	ND	10/13/06	MFF	0.003			
sec-Butylbenzene	mg/kg dry wt	ND	10/13/06	MFF	0.003			
tert-Butylbenzene	mg/kg dry wt	ND	10/13/06	MFF	0.003			
tert-Butylethyl Ether	mg/kg dry wt	ND	10/13/06	MFF	0.002			
Carbon Disulfide	mg/kg dry wt	ND	10/13/06	MFF	0.007			
Carbon Tetrachloride	mg/kg dry wt	ND	10/13/06	MFF	0.003			
Chlorobenzene	mg/kg dry wt	ND	10/13/06	MFF	0.003			
Chlorodibromomethane	mg/kg dry wt	ND	10/13/06	MFF	0.002			
Chloroethane	mg/kg dry wt	ND	10/13/06	MFF	0.021			
Chloroform	mg/kg dry wt	ND	10/13/06	MFF	0.005			
Chloromethane	mg/kg dry wt	ND	10/13/06	MFF	0.011			
2-Chlorotoluene	mg/kg dry wt	ND	10/13/06	MFF	0.003			
4-Chlorotoluene	mg/kg dry wt	ND	10/13/06	MFF	0.003			
1,2-Dibromo-3-Chloropropane	mg/kg dry wt	ND	10/13/06	MFF	0.003			
1,2-Dibromoethane	mg/kg dry wt	ND	10/13/06	MFF	0.002			
Dibromomethane	mg/kg dry wt	ND	10/13/06	MFF	0.003			
1,2-Dichlorobenzene	mg/kg dry wt	ND	10/13/06	MFF	0.003			
1,3-Dichlorobenzene	mg/kg dry wt	ND	10/13/06	MFF	0.003			
1,4-Dichlorobenzene	mg/kg dry wt	ND	10/13/06	MFF	0.003			

RL = Reporting Limit
ND = Not Detected at or above the Reporting Limit
NM = Not Measured
* = See end of report for comments and notes applying to this sample

SPEC LIMIT = a client specified recommended or regulatory level for comparison with data to determine PASS (P) or FAIL (F) condition of results.

con-test®
ANALYTICAL LABORATORY
39 Spruce Street ° East Longmeadow, MA 01028 ° FAX 413/525-6405 ° TEL. 413/525-2332

CINDY KNIGHT
DIVERSIFIED TECHNOLOGY CONSULTANTS
556 WASHINGTON AVENUE
NORTH HAVEN, CT 06473

Purchase Order No.:

LIMS-BAT #: LIMT-00870
Job Number: 03-273-17E

Project Location: ROUTE 31, COVENTRY, CT.
Date Received: 10/11/2006
Field Sample # : GP-31 2-4'
Sample ID : 06B32695

Sampled : 10/11/2006
NOT SPECIFIED

Sample Matrix: SOIL

	Units	Results	Date Analyzed	Analyst	RL	SPEC Limit Lo	Hi	P/ F
trans-1,4-Dichloro-2-Butene	mg/kg dry wt	ND	10/13/06	MFF	0.011			
Dichlorodifluoromethane	mg/kg dry wt	ND	10/13/06	MFF	0.021			
1,1-Dichloroethane	mg/kg dry wt	ND	10/13/06	MFF	0.003			
1,2-Dichloroethane	mg/kg dry wt	ND	10/13/06	MFF	0.003			
1,1-Dichloroethylene	mg/kg dry wt	ND	10/13/06	MFF	0.005			
cis-1,2-Dichloroethylene	mg/kg dry wt	ND	10/13/06	MFF	0.003			
trans-1,2-Dichloroethylene	mg/kg dry wt	ND	10/13/06	MFF	0.003			
1,2-Dichloropropane	mg/kg dry wt	ND	10/13/06	MFF	0.003			
1,3-Dichloropropane	mg/kg dry wt	ND	10/13/06	MFF	0.002			
2,2-Dichloropropane	mg/kg dry wt	ND	10/13/06	MFF	0.003			
1,1-Dichloropropene	mg/kg dry wt	ND	10/13/06	MFF	0.003			
cis-1,3-Dichloropropene	mg/kg dry wt	ND	10/13/06	MFF	0.002			
trans-1,3-Dichloropropene	mg/kg dry wt	ND	10/13/06	MFF	0.002			
Diethyl Ether	mg/kg dry wt	ND	10/13/06	MFF	0.021			
Diisopropyl Ether	mg/kg dry wt	ND	10/13/06	MFF	0.002			
1,4-Dioxane	mg/kg dry wt	ND	10/13/06	MFF	0.11			
Ethyl Benzene	mg/kg dry wt	ND	10/13/06	MFF	0.003			
Hexachlorobutadiene	mg/kg dry wt	ND	10/13/06	MFF	0.003			
2-Hexanone	mg/kg dry wt	ND	10/13/06	MFF	0.021			
Isopropylbenzene	mg/kg dry wt	ND	10/13/06	MFF	0.011			
p-Isopropyltoluene	mg/kg dry wt	ND	10/13/06	MFF	0.003			
MTBE	mg/kg dry wt	ND	10/13/06	MFF	0.005			
Methylene Chloride	mg/kg dry wt	ND	10/13/06	MFF	0.021			
MIBK	mg/kg dry wt	ND	10/13/06	MFF	0.021			
Naphthalene	mg/kg dry wt	ND	10/13/06	MFF	0.011			
n-Propylbenzene	mg/kg dry wt	ND	10/13/06	MFF	0.003			
Styrene	mg/kg dry wt	ND	10/13/06	MFF	0.003			
1,1,1,2-Tetrachloroethane	mg/kg dry wt	ND	10/13/06	MFF	0.003			
1,1,2,2-Tetrachloroethane	mg/kg dry wt	ND	10/13/06	MFF	0.002			
Tetrachloroethylene	mg/kg dry wt	ND	10/13/06	MFF	0.003			

RL = Reporting Limit

ND = Not Detected at or above the Reporting Limit

NM = Not Measured

* = See end of report for comments and notes applying to this sample

SPEC LIMIT = a client specified recommended or regulatory level for comparison with data to determine PASS (P) or FAIL (F) condition of results.

con-test®
ANALYTICAL LABORATORY
39 Spruce Street ° East Longmeadow, MA 01028 ° FAX 413/525-6405 ° TEL. 413/525-2332

CINDY KNIGHT
DIVERSIFIED TECHNOLOGY CONSULTANTS
556 WASHINGTON AVENUE
NORTH HAVEN, CT 06473

Purchase Order No.:

LIMS-BAT #: LIMT-00870
Job Number: 03-273-17E

Project Location: ROUTE 31, COVENTRY, CT.
Date Received: 10/11/2006
Field Sample # : GP-31 2-4'
Sample ID : 06B32695

Sampled : 10/11/2006
NOT SPECIFIED

Sample Matrix: SOIL

	Units	Results	Date Analyzed	Analyst	RL	SPEC Limit Lo	SPEC Limit Hi	P/ F
Tetrahydrofuran	mg/kg dry wt	ND	10/13/06	MFF	0.021			
Toluene	mg/kg dry wt	ND	10/13/06	MFF	0.003			
1,2,3-Trichlorobenzene	mg/kg dry wt	ND	10/13/06	MFF	0.011			
1,2,4-Trichlorobenzene	mg/kg dry wt	ND	10/13/06	MFF	0.003			
1,1,1-Trichloroethane	mg/kg dry wt	ND	10/13/06	MFF	0.003			
1,1,2-Trichloroethane	mg/kg dry wt	ND	10/13/06	MFF	0.003			
Trichloroethylene	mg/kg dry wt	ND	10/13/06	MFF	0.003			
Trichlorofluoromethane	mg/kg dry wt	ND	10/13/06	MFF	0.011			
1,2,3-Trichloropropane	mg/kg dry wt	ND	10/13/06	MFF	0.003			
1,1,2-Trichloro-1,2,2-Trifluoroethane	mg/kg dry wt	ND	10/13/06	MFF	0.011			
1,2,4-Trimethylbenzene	mg/kg dry wt	ND	10/13/06	MFF	0.003			
1,3,5-Trimethylbenzene	mg/kg dry wt	ND	10/13/06	MFF	0.003			
Vinyl Chloride	mg/kg dry wt	ND	10/13/06	MFF	0.011			
m + p Xylene	mg/kg dry wt	0.005	10/13/06	MFF	0.004			
o-Xylene	mg/kg dry wt	ND	10/13/06	MFF	0.003			

Analytical Method:
SW846 8260
SAMPLES ARE CONCENTRATED BY PURGE & TRAP, FOLLOWED BY GC/MS TARGET COMPOUND ANALYSIS. REPORTED RESULTS AND REPORTING LIMITS FOR 1,4-DIOXANE AND TERT-BUTYLALCOHOL ARE ESTIMATED SINCE RESPONSE FACTORS FOR THESE COMPOUNDS ARE BELOW METHOD SPECIFICATIONS.

RL = Reporting Limit
ND = Not Detected at or above the Reporting Limit
NM = Not Measured
* = See end of report for comments and notes applying to this sample

SPEC LIMIT = a client specified recommended or regulatory level for comparison with data to determine PASS (P) or FAIL (F) condition of results.

con-test®
ANALYTICAL LABORATORY
39 Spruce Street ° East Longmeadow, MA 01028 ° FAX 413/525-6405 ° TEL. 413/525-2332

CINDY KNIGHT
DIVERSIFIED TECHNOLOGY CONSULTANTS
556 WASHINGTON AVENUE
NORTH HAVEN, CT 06473

10/27/2006

Purchase Order No.:

Project Location: ROUTE 31, COVENTRY, CT.
Date Received: 10/11/2006

LIMS-BAT #: LIMT-00870
Job Number: 03-273-17E

Field Sample # : GP-03 2-4'
Sample ID : 06B32680 Sampled : 10/11/2006
NOT SPECIFIED
Sample Matrix: SOIL

	Units	Results	Date Analyzed	Analyst	RL	SPEC Limit Lo	Hi	P/ F
Extractable TPH (ETPH)	mg/kg dry weight	330	10/23/06	JB	100.			

Field Sample # : GP-03 4-7'
Sample ID : 06B32681 Sampled : 10/11/2006
NOT SPECIFIED
Sample Matrix: SOIL

	Units	Results	Date Analyzed	Analyst	RL	SPEC Limit Lo	Hi	P/ F
Extractable TPH (ETPH)	mg/kg dry weight	ND	10/23/06	JB	11.			

Field Sample # : GP-06 2-4'
Sample ID : 06B32682 Sampled : 10/11/2006
NOT SPECIFIED
Sample Matrix: SOIL

	Units	Results	Date Analyzed	Analyst	RL	SPEC Limit Lo	Hi	P/ F
Extractable TPH (ETPH)	mg/kg dry weight	180	10/23/06	JB	110.			

Field Sample # : GP-07 2-4'
Sample ID : 06B32683 Sampled : 10/11/2006
NOT SPECIFIED
Sample Matrix: SOIL

	Units	Results	Date Analyzed	Analyst	RL	SPEC Limit Lo	Hi	P/ F
Extractable TPH (ETPH)	mg/kg dry weight	100	10/23/06	JB	57.			

Field Sample # : GP-07 6-8'
Sample ID : 06B32684 Sampled : 10/11/2006
NOT SPECIFIED
Sample Matrix: SOIL

	Units	Results	Date Analyzed	Analyst	RL	SPEC Limit Lo	Hi	P/ F
Extractable TPH (ETPH)	mg/kg dry weight	ND	10/23/06	JB	12.			

RL = Reporting Limit
ND = Not Detected at or above the Reporting Limit
NM = Not Measured
* = See end of report for comments and notes applying to this sample

SPEC LIMIT = a client specified recommended or regulatory level for comparison with data to determine PASS (P) or FAIL (F) condition of results.

con-test®
ANALYTICAL LABORATORY
39 Spruce Street ° East Longmeadow, MA 01028 ° FAX 413/525-6405 ° TEL. 413/525-2332

CINDY KNIGHT
DIVERSIFIED TECHNOLOGY CONSULTANTS
556 WASHINGTON AVENUE
NORTH HAVEN, CT 06473

10/27/2006

Purchase Order No.:

Project Location: ROUTE 31, COVENTRY, CT.
Date Received: 10/11/2006

LIMS-BAT #: LIMT-00870
Job Number: 03-273-17E

Field Sample # : GP-08 1-3'
Sample ID : 06B32685 Sampled : 10/11/2006
NOT SPECIFIED
Sample Matrix: SOIL

	Units	Results	Date Analyzed	Analyst	RL	SPEC Limit Lo	Hi	P/ F
Extractable TPH (ETPH)	mg/kg dry weight	1600	10/23/06	JB	210.			

Field Sample # : GP-09 2-4'
Sample ID : 06B32686 Sampled : 10/11/2006
NOT SPECIFIED
Sample Matrix: SOIL

	Units	Results	Date Analyzed	Analyst	RL	SPEC Limit Lo	Hi	P/ F
Extractable TPH (ETPH)	mg/kg dry weight	260	10/23/06	JB	110.			

Field Sample # : GP-24 2-4'
Sample ID : 06B32687 Sampled : 10/11/2006
NOT SPECIFIED
Sample Matrix: SOIL

	Units	Results	Date Analyzed	Analyst	RL	SPEC Limit Lo	Hi	P/ F
Extractable TPH (ETPH)	mg/kg dry weight	18.	10/23/06	JB	11.			

Field Sample # : GP-25 2-4'
Sample ID : 06B32688 Sampled : 10/11/2006
NOT SPECIFIED
Sample Matrix: SOIL

	Units	Results	Date Analyzed	Analyst	RL	SPEC Limit Lo	Hi	P/ F
Extractable TPH (ETPH)	mg/kg dry weight	16.	10/23/06	JB	12.			

Field Sample # : GP-27 2-4'
Sample ID : 06B32689 Sampled : 10/11/2006
NOT SPECIFIED
Sample Matrix: SOIL

	Units	Results	Date Analyzed	Analyst	RL	SPEC Limit Lo	Hi	P/ F
Extractable TPH (ETPH)	mg/kg dry weight	79.	10/23/06	JB	12.			

RL = Reporting Limit
ND = Not Detected at or above the Reporting Limit
NM = Not Measured
* = See end of report for comments and notes applying to this sample

SPEC LIMIT = a client specified recommended or regulatory level for comparison with data to determine PASS (P) or FAIL (F) condition of results.

con-test®
ANALYTICAL LABORATORY
39 Spruce Street ° East Longmeadow, MA 01028 ° FAX 413/525-6405 ° TEL. 413/525-2332

CINDY KNIGHT
DIVERSIFIED TECHNOLOGY CONSULTANTS
556 WASHINGTON AVENUE
NORTH HAVEN, CT 06473

Purchase Order No.:

Project Location: ROUTE 31, COVENTRY, CT.
Date Received: 10/11/2006

LIMS-BAT #: LIMT-00870
Job Number: 03-273-17E

Field Sample # : GP-27 4-6'
Sample ID : 06B32690
Sampled : 10/11/2006
NOT SPECIFIED
Sample Matrix: SOIL

	Units	Results	Date Analyzed	Analyst	RL	SPEC Limit Lo	Hi	P/ F
Extractable TPH (ETPH)	mg/kg dry weight	19.	10/23/06	JB	11.			

Field Sample # : GP-28 1-3'
Sample ID : 06B32691
Sampled : 10/11/2006
NOT SPECIFIED
Sample Matrix: SOIL

	Units	Results	Date Analyzed	Analyst	RL	SPEC Limit Lo	Hi	P/ F
Extractable TPH (ETPH)	mg/kg dry weight	370	10/23/06	JB	110.			

Field Sample # : GP-29 2-4'
Sample ID : 06B32692
Sampled : 10/11/2006
NOT SPECIFIED
Sample Matrix: SOIL

	Units	Results	Date Analyzed	Analyst	RL	SPEC Limit Lo	Hi	P/ F
Extractable TPH (ETPH)	mg/kg dry weight	29.	10/23/06	JB	10.			

Field Sample # : GP-30 2-4'
Sample ID : 06B32693
Sampled : 10/11/2006
NOT SPECIFIED
Sample Matrix: SOIL

	Units	Results	Date Analyzed	Analyst	RL	SPEC Limit Lo	Hi	P/ F
Extractable TPH (ETPH)	mg/kg dry weight	29.	10/23/06	JB	12.			

Field Sample # : GP-30 4-6'
Sample ID : 06B32694
Sampled : 10/11/2006
NOT SPECIFIED
Sample Matrix: SOIL

	Units	Results	Date Analyzed	Analyst	RL	SPEC Limit Lo	Hi	P/ F
Extractable TPH (ETPH)	mg/kg dry weight	44.	10/23/06	JB	12.			

RL = Reporting Limit
ND = Not Detected at or above the Reporting Limit
NM = Not Measured
* = See end of report for comments and notes applying to this sample

SPEC LIMIT = a client specified recommended or regulatory level for comparison with data to determine PASS (P) or FAIL (F) condition of results.

con-test®
ANALYTICAL LABORATORY
39 Spruce Street ° East Longmeadow, MA 01028 ° FAX 413/525-6405 ° TEL. 413/525-2332

CINDY KNIGHT
DIVERSIFIED TECHNOLOGY CONSULTANTS
556 WASHINGTON AVENUE
NORTH HAVEN, CT 06473

10/27/2006

Purchase Order No.:

LIMS-BAT #: LIMT-00870
Job Number: 03-273-17E

Project Location: ROUTE 31, COVENTRY, CT.
Date Received: 10/11/2006
Field Sample # : GP-31 2-4'
Sample ID : 06B32695

Sampled : 10/11/2006
NOT SPECIFIED

Sample Matrix: SOIL

	Units	Results	Date Analyzed	Analyst	RL	SPEC Limit Lo	SPEC Limit Hi	P/ F
Extractable TPH (ETPH)	mg/kg dry weight	650	10/23/06	JB	110.			

Analytical Method:
Extractable TPH (CT ETPH)
SAMPLES ARE EXTRACTED INTO METHYLENE CHLORIDE AND ANALYZED BY GAS CHROMATOGRAPHY WITH FLAME IONIZATION DETECTION (GC/FID).

RL = Reporting Limit
ND = Not Detected at or above the Reporting Limit
NM = Not Measured
* = See end of report for comments and notes applying to this sample

SPEC LIMIT = a client specified recommended or regulatory level for comparison with data to determine PASS (P) or FAIL (F) condition of results.

con-test®
ANALYTICAL LABORATORY
39 Spruce Street ° East Longmeadow, MA 01028 ° FAX 413/525-6405 ° TEL. 413/525-2332

CINDY KNIGHT
DIVERSIFIED TECHNOLOGY CONSULTANTS
556 WASHINGTON AVENUE
NORTH HAVEN, CT 06473

10/27/2006

Purchase Order No.:

Project Location: ROUTE 31, COVENTRY, CT.
Date Received: 10/11/2006

LIMS-BAT #: LIMT-00870
Job Number: 03-273-17E

Field Sample # : GP-03 2-4'

Sample ID : 06B32680

Sampled : 10/11/2006
NOT SPECIFIED

Sample Matrix: SOIL

	Units	Results	Date Analyzed	Analyst	RL	SPEC Limit Lo	Hi	P/ F
Arsenic	mg/kg dry wt	ND	10/13/06	KSH	5.21			
Barium	mg/kg dry wt	55.1	10/13/06	KSH	0.10			
Cadmium	mg/kg dry wt	ND	10/13/06	KSH	0.06			
Chromium	mg/kg dry wt	26.5	10/13/06	KSH	0.36			
Lead	mg/kg dry wt	2.68	10/13/06	KSH	2.60			
Mercury	mg/kg dry wt	ND	10/22/06	SY	0.008			
Selenium	mg/kg dry wt	ND	10/13/06	KSH	5.21			
Silver	mg/kg dry wt	ND	10/13/06	KSH	0.53			

Field Sample # : GP-03 4-7'

Sample ID : 06B32681

Sampled : 10/11/2006
NOT SPECIFIED

Sample Matrix: SOIL

	Units	Results	Date Analyzed	Analyst	RL	SPEC Limit Lo	Hi	P/ F
Arsenic	mg/kg dry wt	ND	10/13/06	KSH	5.28			
Barium	mg/kg dry wt	111.	10/13/06	KSH	0.11			
Cadmium	mg/kg dry wt	ND	10/13/06	KSH	0.06			
Chromium	mg/kg dry wt	50.6	10/13/06	KSH	0.37			
Lead	mg/kg dry wt	ND	10/13/06	KSH	2.64			
Mercury	mg/kg dry wt	ND	10/22/06	SY	0.007			
Selenium	mg/kg dry wt	ND	10/13/06	KSH	5.28			
Silver	mg/kg dry wt	ND	10/13/06	KSH	0.53			

RL = Reporting Limit

ND = Not Detected at or above the Reporting Limit

NM = Not Measured

* = See end of report for comments and notes applying to this sample

SPEC LIMIT = a client specified recommended or regulatory level for comparison with data to determine PASS (P) or FAIL (F) condition of results.

con-test®
ANALYTICAL LABORATORY
39 Spruce Street ° East Longmeadow, MA 01028 ° FAX 413/525-6405 ° TEL. 413/525-2332

CINDY KNIGHT
DIVERSIFIED TECHNOLOGY CONSULTANTS
556 WASHINGTON AVENUE
NORTH HAVEN, CT 06473

Purchase Order No.:

Project Location: ROUTE 31, COVENTRY, CT.
Date Received: 10/11/2006

LIMS-BAT #: LIMT-00870
Job Number: 03-273-17E

Field Sample # : GP-06 2-4'

Sample ID : 06B32682

Sampled : 10/11/2006
NOT SPECIFIED

Sample Matrix: SOIL

	Units	Results	Date Analyzed	Analyst	RL	SPEC Limit Lo	SPEC Limit Hi	P/ F
Arsenic	mg/kg dry wt	ND	10/13/06	KSH	5.53			
Barium	mg/kg dry wt	36.4	10/13/06	KSH	0.11			
Cadmium	mg/kg dry wt	ND	10/13/06	KSH	0.06			
Chromium	mg/kg dry wt	10.8	10/13/06	KSH	0.39			
Lead	mg/kg dry wt	25.1	10/13/06	KSH	2.76			
Mercury	mg/kg dry wt	0.039	10/22/06	SY	0.006			
Selenium	mg/kg dry wt	ND	10/13/06	KSH	5.53			
Silver	mg/kg dry wt	ND	10/13/06	KSH	0.56			

Field Sample # : GP-07 2-4'

Sample ID : 06B32683

Sampled : 10/11/2006
NOT SPECIFIED

Sample Matrix: SOIL

	Units	Results	Date Analyzed	Analyst	RL	SPEC Limit Lo	SPEC Limit Hi	P/ F
Arsenic	mg/kg dry wt	ND	10/13/06	KSH	5.69			
Barium	mg/kg dry wt	47.5	10/13/06	KSH	0.11			
Cadmium	mg/kg dry wt	ND	10/13/06	KSH	0.06			
Chromium	mg/kg dry wt	19.2	10/13/06	KSH	0.40			
Lead	mg/kg dry wt	31.3	10/13/06	KSH	2.84			
Mercury	mg/kg dry wt	0.026	10/22/06	SY	0.007			
Selenium	mg/kg dry wt	ND	10/13/06	KSH	5.69			
Silver	mg/kg dry wt	ND	10/13/06	KSH	0.57			

RL = Reporting Limit

ND = Not Detected at or above the Reporting Limit

NM = Not Measured

* = See end of report for comments and notes applying to this sample

SPEC LIMIT = a client specified recommended or regulatory level for comparison with data to determine PASS (P) or FAIL (F) condition of results.

con-test®
ANALYTICAL LABORATORY
39 Spruce Street ° East Longmeadow, MA 01028 ° FAX 413/525-6405 ° TEL. 413/525-2332

CINDY KNIGHT
DIVERSIFIED TECHNOLOGY CONSULTANTS
556 WASHINGTON AVENUE
NORTH HAVEN, CT 06473

Purchase Order No.:

Project Location: ROUTE 31, COVENTRY, CT.
Date Received: 10/11/2006

LIMS-BAT #: LIMT-00870
Job Number: 03-273-17E

Field Sample # : GP-07 6-8'
Sample ID : 06B32684
Sampled : 10/11/2006
NOT SPECIFIED

Sample Matrix: SOIL

	Units	Results	Date Analyzed	Analyst	RL	SPEC Limit Lo	SPEC Limit Hi	P/ F
Arsenic	mg/kg dry wt	ND	10/13/06	KSH	5.51			
Barium	mg/kg dry wt	52.6	10/13/06	KSH	0.11			
Cadmium	mg/kg dry wt	ND	10/13/06	KSH	0.06			
Chromium	mg/kg dry wt	18.0	10/13/06	KSH	0.39			
Lead	mg/kg dry wt	3.35	10/13/06	KSH	2.75			
Mercury	mg/kg dry wt	ND	10/22/06	SY	0.007			
Selenium	mg/kg dry wt	ND	10/13/06	KSH	5.51			
Silver	mg/kg dry wt	ND	10/13/06	KSH	0.56			

Field Sample # : GP-08 1-3'
Sample ID : 06B32685
Sampled : 10/11/2006
NOT SPECIFIED

Sample Matrix: SOIL

	Units	Results	Date Analyzed	Analyst	RL	SPEC Limit Lo	SPEC Limit Hi	P/ F
Arsenic	mg/kg dry wt	ND	10/13/06	KSH	5.13			
Barium	mg/kg dry wt	98.2	10/13/06	KSH	0.10			
Cadmium	mg/kg dry wt	ND	10/13/06	KSH	0.06			
Chromium	mg/kg dry wt	68.2	10/13/06	KSH	0.36			
Lead	mg/kg dry wt	7.15	10/13/06	KSH	2.56			
Mercury	mg/kg dry wt	0.078	10/22/06	SY	0.004			
Selenium	mg/kg dry wt	ND	10/13/06	KSH	5.13			
Silver	mg/kg dry wt	ND	10/13/06	KSH	0.52			

RL = Reporting Limit
ND = Not Detected at or above the Reporting Limit
NM = Not Measured
* = See end of report for comments and notes applying to this sample

SPEC LIMIT = a client specified recommended or regulatory level for comparison with data to determine PASS (P) or FAIL (F) condition of results.

con-test®
ANALYTICAL LABORATORY
39 Spruce Street ° East Longmeadow, MA 01028 ° FAX 413/525-6405 ° TEL. 413/525-2332

CINDY KNIGHT
DIVERSIFIED TECHNOLOGY CONSULTANTS
556 WASHINGTON AVENUE
NORTH HAVEN, CT 06473

Purchase Order No.:

Project Location: ROUTE 31, COVENTRY, CT.
Date Received: 10/11/2006

LIMS-BAT #: LIMT-00870
Job Number: 03-273-17E

Field Sample # : GP-09 2-4'

Sample ID : 06B32686

Sampled : 10/11/2006
NOT SPECIFIED

Sample Matrix: SOIL

	Units	Results	Date Analyzed	Analyst	RL	SPEC Limit Lo	Hi	P/ F
Arsenic	mg/kg dry wt	5.80	10/13/06	KSH	5.55			
Barium	mg/kg dry wt	108.	10/13/06	KSH	0.11			
Cadmium	mg/kg dry wt	0.17	10/13/06	KSH	0.06			
Chromium	mg/kg dry wt	26.0	10/13/06	KSH	0.39			
Lead	mg/kg dry wt	162.	10/13/06	KSH	2.78			
Mercury	mg/kg dry wt	0.618	10/22/06	SY	0.006			
Selenium	mg/kg dry wt	ND	10/13/06	KSH	5.56			
Silver	mg/kg dry wt	ND	10/13/06	KSH	0.56			

Field Sample # : GP-24 2-4'

Sample ID : 06B32687

Sampled : 10/11/2006
NOT SPECIFIED

Sample Matrix: SOIL

	Units	Results	Date Analyzed	Analyst	RL	SPEC Limit Lo	Hi	P/ F
Arsenic	mg/kg dry wt	ND	10/13/06	KSH	5.30			
Barium	mg/kg dry wt	79.8	10/13/06	KSH	0.11			
Cadmium	mg/kg dry wt	ND	10/13/06	KSH	0.06			
Chromium	mg/kg dry wt	30.4	10/13/06	KSH	0.37			
Lead	mg/kg dry wt	28.3	10/13/06	KSH	2.65			
Mercury	mg/kg dry wt	0.013	10/22/06	SY	0.007			
Selenium	mg/kg dry wt	ND	10/13/06	KSH	5.30			
Silver	mg/kg dry wt	ND	10/13/06	KSH	0.53			

RL = Reporting Limit

ND = Not Detected at or above the Reporting Limit

NM = Not Measured

* = See end of report for comments and notes applying to this sample

SPEC LIMIT = a client specified recommended or regulatory level for comparison with data to determine PASS (P) or FAIL (F) condition of results.

con-test®
ANALYTICAL LABORATORY
39 Spruce Street ° East Longmeadow, MA 01028 ° FAX 413/525-6405 ° TEL. 413/525-2332

CINDY KNIGHT
DIVERSIFIED TECHNOLOGY CONSULTANTS
556 WASHINGTON AVENUE
NORTH HAVEN, CT 06473

Purchase Order No.:

Project Location: ROUTE 31, COVENTRY, CT.
Date Received: 10/11/2006

LIMS-BAT #: LIMT-00870
Job Number: 03-273-17E

Field Sample # : GP-25 2-4'

Sample ID : *06B32688

Sampled : 10/11/2006
NOT SPECIFIED

Sample Matrix: SOIL

	Units	Results	Date Analyzed	Analyst	RL	SPEC Limit Lo	SPEC Limit Hi	P/ F
Arsenic	mg/kg dry wt	ND	10/13/06	KSH	6.03			
Barium	mg/kg dry wt	63.3	10/13/06	KSH	0.12			
Cadmium	mg/kg dry wt	ND	10/13/06	KSH	0.07			
Chromium	mg/kg dry wt	23.5	10/13/06	KSH	0.42			
Lead	mg/kg dry wt	13.7	10/13/06	KSH	3.01			
Mercury	mg/kg dry wt	0.114	10/22/06	SY	0.009			
Selenium	mg/kg dry wt	ND	10/13/06	KSH	6.03			
Silver	mg/kg dry wt	ND	10/13/06	KSH	0.61			

Field Sample # : GP-27 2-4'

Sample ID : 06B32689

Sampled : 10/11/2006
NOT SPECIFIED

Sample Matrix: SOIL

	Units	Results	Date Analyzed	Analyst	RL	SPEC Limit Lo	SPEC Limit Hi	P/ F
Arsenic	mg/kg dry wt	ND	10/13/06	KSH	6.11			
Barium	mg/kg dry wt	67.1	10/13/06	KSH	0.12			
Cadmium	mg/kg dry wt	ND	10/13/06	KSH	0.07			
Chromium	mg/kg dry wt	25.7	10/13/06	KSH	0.43			
Lead	mg/kg dry wt	57.7	10/13/06	KSH	3.05			
Mercury	mg/kg dry wt	0.089	10/22/06	SY	0.007			
Selenium	mg/kg dry wt	ND	10/13/06	KSH	6.11			
Silver	mg/kg dry wt	ND	10/13/06	KSH	0.62			

RL = Reporting Limit

ND = Not Detected at or above the Reporting Limit

NM = Not Measured

* = See end of report for comments and notes applying to this sample

SPEC LIMIT = a client specified recommended or regulatory level for comparison with data to determine PASS (P) or FAIL (F) condition of results.

con-test®
ANALYTICAL LABORATORY
39 Spruce Street ° East Longmeadow, MA 01028 ° FAX 413/525-6405 ° TEL. 413/525-2332

CINDY KNIGHT
DIVERSIFIED TECHNOLOGY CONSULTANTS
556 WASHINGTON AVENUE
NORTH HAVEN, CT 06473

10/27/2006

Purchase Order No.:

Project Location: ROUTE 31, COVENTRY, CT.
Date Received: 10/11/2006

LIMS-BAT #: LIMT-00870
Job Number: 03-273-17E

Field Sample # : GP-27 4-6'

Sample ID : 06B32690

Sampled : 10/11/2006
NOT SPECIFIED

Sample Matrix: SOIL

	Units	Results	Date Analyzed	Analyst	RL	SPEC Limit Lo	Hi	P/ F
Arsenic	mg/kg dry wt	ND	10/13/06	KSH	5.37			
Barium	mg/kg dry wt	73.0	10/13/06	KSH	0.11			
Cadmium	mg/kg dry wt	ND	10/13/06	KSH	0.06			
Chromium	mg/kg dry wt	30.3	10/13/06	KSH	0.38			
Lead	mg/kg dry wt	ND	10/13/06	KSH	2.69			
Mercury	mg/kg dry wt	0.013	10/22/06	SY	0.010			
Selenium	mg/kg dry wt	ND	10/13/06	KSH	5.37			
Silver	mg/kg dry wt	ND	10/13/06	KSH	0.54			

Field Sample # : GP-28 1-3'

Sample ID : 06B32691

Sampled : 10/11/2006
NOT SPECIFIED

Sample Matrix: SOIL

	Units	Results	Date Analyzed	Analyst	RL	SPEC Limit Lo	Hi	P/ F
Arsenic	mg/kg dry wt	ND	10/13/06	KSH	5.56			
Barium	mg/kg dry wt	86.3	10/13/06	KSH	0.11			
Cadmium	mg/kg dry wt	0.15	10/13/06	KSH	0.06			
Chromium	mg/kg dry wt	18.8	10/13/06	KSH	0.39			
Lead	mg/kg dry wt	126.	10/13/06	KSH	2.78			
Mercury	mg/kg dry wt	0.206	10/22/06	SY	0.008			
Selenium	mg/kg dry wt	ND	10/13/06	KSH	5.56			
Silver	mg/kg dry wt	ND	10/13/06	KSH	0.56			

RL = Reporting Limit

ND = Not Detected at or above the Reporting Limit

NM = Not Measured

* = See end of report for comments and notes applying to this sample

SPEC LIMIT = a client specified recommended or regulatory level for comparison with data to determine PASS (P) or FAIL (F) condition of results.

con-test®
ANALYTICAL LABORATORY
39 Spruce Street ° East Longmeadow, MA 01028 ° FAX 413/525-6405 ° TEL. 413/525-2332

CINDY KNIGHT
DIVERSIFIED TECHNOLOGY CONSULTANTS
556 WASHINGTON AVENUE
NORTH HAVEN, CT 06473

Purchase Order No.:

LIMS-BAT #: LIMT-00870
Job Number: 03-273-17E

Project Location: ROUTE 31, COVENTRY, CT.
Date Received: 10/11/2006

Field Sample # : GP-29 2-4'
Sample ID : 06B32692
Sampled : 10/11/2006
NOT SPECIFIED

Sample Matrix: SOIL

	Units	Results	Date Analyzed	Analyst	RL	SPEC Limit Lo	Hi	P/ F
Arsenic	mg/kg dry wt	ND	10/13/06	KSH	5.24			
Barium	mg/kg dry wt	139.	10/13/06	KSH	0.10			
Cadmium	mg/kg dry wt	ND	10/13/06	KSH	0.06			
Chromium	mg/kg dry wt	48.4	10/13/06	KSH	0.37			
Lead	mg/kg dry wt	32.0	10/13/06	KSH	2.62			
Mercury	mg/kg dry wt	0.039	10/22/06	SY	0.008			
Selenium	mg/kg dry wt	ND	10/13/06	KSH	5.24			
Silver	mg/kg dry wt	ND	10/13/06	KSH	0.53			

Field Sample # : GP-30 2-4'
Sample ID : 06B32693
Sampled : 10/11/2006
NOT SPECIFIED

Sample Matrix: SOIL

	Units	Results	Date Analyzed	Analyst	RL	SPEC Limit Lo	Hi	P/ F
Arsenic	mg/kg dry wt	ND	10/13/06	KSH	5.95			
Barium	mg/kg dry wt	68.7	10/13/06	KSH	0.12			
Cadmium	mg/kg dry wt	0.16	10/13/06	KSH	0.06			
Chromium	mg/kg dry wt	26.4	10/13/06	KSH	0.42			
Lead	mg/kg dry wt	91.2	10/13/06	KSH	2.97			
Mercury	mg/kg dry wt	0.068	10/22/06	SY	0.008			
Selenium	mg/kg dry wt	ND	10/13/06	KSH	5.95			
Silver	mg/kg dry wt	ND	10/13/06	KSH	0.60			

RL = Reporting Limit
ND = Not Detected at or above the Reporting Limit
NM = Not Measured
* = See end of report for comments and notes applying to this sample

SPEC LIMIT = a client specified recommended or regulatory level for comparison with data to determine PASS (P) or FAIL (F) condition of results.

con-test®
ANALYTICAL LABORATORY
39 Spruce Street ° East Longmeadow, MA 01028 ° FAX 413/525-6405 ° TEL. 413/525-2332

CINDY KNIGHT
DIVERSIFIED TECHNOLOGY CONSULTANTS
556 WASHINGTON AVENUE
NORTH HAVEN, CT 06473

Purchase Order No.:

Project Location: ROUTE 31, COVENTRY, CT.
Date Received: 10/11/2006

LIMS-BAT #: LIMT-00870
Job Number: 03-273-17E

Field Sample # : GP-30 4-6'

Sample ID : 06B32694

Sampled : 10/11/2006
NOT SPECIFIED

Sample Matrix: SOIL

	Units	Results	Date Analyzed	Analyst	RL	SPEC Limit Lo	Hi	P/ F
Arsenic	mg/kg dry wt	ND	10/13/06	KSH	6.21			
Barium	mg/kg dry wt	82.5	10/13/06	KSH	0.12			
Cadmium	mg/kg dry wt	ND	10/13/06	KSH	0.07			
Chromium	mg/kg dry wt	31.5	10/13/06	KSH	0.43			
Lead	mg/kg dry wt	9.33	10/13/06	KSH	3.10			
Mercury	mg/kg dry wt	0.011	10/22/06	SY	0.006			
Selenium	mg/kg dry wt	ND	10/13/06	KSH	6.21			
Silver	mg/kg dry wt	ND	10/13/06	KSH	0.63			

Field Sample # : GP-31 2-4'

Sample ID : 06B32695

Sampled : 10/11/2006
NOT SPECIFIED

Sample Matrix: SOIL

	Units	Results	Date Analyzed	Analyst	RL	SPEC Limit Lo	Hi	P/ F
Arsenic	mg/kg dry wt	ND	10/13/06	KSH	5.63			
Barium	mg/kg dry wt	51.1	10/13/06	KSH	0.11			
Cadmium	mg/kg dry wt	0.17	10/13/06	KSH	0.06			
Chromium	mg/kg dry wt	14.1	10/13/06	KSH	0.39			
Lead	mg/kg dry wt	94.2	10/13/06	KSH	2.81			
Mercury	mg/kg dry wt	0.060	10/22/06	SY	0.007			
Selenium	mg/kg dry wt	ND	10/13/06	KSH	5.63			
Silver	mg/kg dry wt	ND	10/13/06	KSH	0.57			

RL = Reporting Limit

ND = Not Detected at or above the Reporting Limit

NM = Not Measured

* = See end of report for comments and notes applying to this sample

SPEC LIMIT = a client specified recommended or regulatory level for comparison with data to determine PASS (P) or FAIL (F) condition of results.

con-test®
ANALYTICAL LABORATORY
39 Spruce Street ° East Longmeadow, MA 01028 ° FAX 413/525-6405 ° TEL. 413/525-2332

CINDY KNIGHT
DIVERSIFIED TECHNOLOGY CONSULTANTS
556 WASHINGTON AVENUE
NORTH HAVEN, CT 06473

10/27/2006

Purchase Order No.:

LIMS-BAT #: LIMT-00870
Job Number: 03-273-17E

Project Location: ROUTE 31, COVENTRY, CT.
Date Received: 10/11/2006

Analytical Method: Arsenic
SW846 3050/6010
SAMPLES ARE DIGESTED WITH NITRIC ACID AND THEN ANALYZED BY INDUCTIVELY COUPLED PLASMA EMISSION SPECTROSCOPY.

Analytical Method: Barium
SW846 3050/6010
SAMPLES ARE DIGESTED WITH NITRIC ACID AND THEN ANALYZED BY INDUCTIVELY COUPLED PLASMA EMISSION SPECTROSCOPY.

Analytical Method: Cadmium
SW846 3050/6010
SAMPLES ARE DIGESTED WITH NITRIC ACID AND THEN ANALYZED BY INDUCTIVELY COUPLED PLASMA EMISSION SPECTROSCOPY.

Analytical Method: Chromium
SW846 3050/6010
SAMPLES ARE DIGESTED WITH NITRIC ACID AND THEN ANALYZED BY INDUCTIVELY COUPLED PLASMA EMISSION SPECTROSCOPY.

Analytical Method: Lead
SW846 3050/6010
SAMPLES ARE DIGESTED WITH NITRIC ACID AND THEN ANALYZED BY INDUCTIVELY COUPLED PLASMA EMISSION SPECTROSCOPY.

Analytical Method: Mercury
SW846 3050/7471
SAMPLES ARE DIGESTED WITH ACIDS AND THEN ANALYZED BY COLD VAPOR (FLAMELESS) ATOMIC ABSORPTION SPECTROPHOTOMETRY

Analytical Method: Selenium
SW846 3050/6010
SAMPLES ARE DIGESTED WITH NITRIC ACID AND THEN ANALYZED BY INDUCTIVELY COUPLED PLASMA EMISSION SPECTROSCOPY.

Analytical Method: Silver
SW846 3050/6010
SAMPLES ARE DIGESTED WITH NITRIC ACID AND THEN ANALYZED BY INDUCTIVELY COUPLED PLASMA EMISSION SPECTROSCOPY.

RL = Reporting Limit

ND = Not Detected at or above the Reporting Limit

NM = Not Measured

* = See end of report for comments and notes applying to this sample

SPEC LIMIT = a client specified recommended or regulatory level for comparison with data to determine PASS (P) or FAIL (F) condition of results.

con-test®
ANALYTICAL LABORATORY
39 Spruce Street ° East Longmeadow, MA 01028 ° FAX 413/525-6405 ° TEL. 413/525-2332

CINDY KNIGHT
DIVERSIFIED TECHNOLOGY CONSULTANTS
556 WASHINGTON AVENUE
NORTH HAVEN, CT 06473

Purchase Order No.:

Project Location: ROUTE 31, COVENTRY, CT.
Date Received: 10/11/2006
Field Sample # : GP-03 2-4'
Sample ID : *06B32680

LIMS-BAT #: LIMT-00870
Job Number: 03-273-17E

Sampled : 10/11/2006
NOT SPECIFIED

Sample Matrix: SOIL

	Units	Results	Date Analyzed	Analyst	RL	SPEC Limit Lo	SPEC Limit Hi	P/ F
Acenaphthene	mg/kg dry wt	0.36	10/25/06	FD	0.17			
Acenaphthylene	mg/kg dry wt	0.49	10/25/06	FD	0.17			
Anthracene	mg/kg dry wt	1.27	10/25/06	FD	0.17			
Benzo(a)anthracene	mg/kg dry wt	1.90	10/25/06	FD	0.17			
Benzo(a)pyrene	mg/kg dry wt	1.28	10/25/06	FD	0.17			
Benzo(b)fluoranthene	mg/kg dry wt	1.56	10/25/06	FD	0.17			
Benzo(g,h,i)perylene	mg/kg dry wt	0.56	10/25/06	FD	0.17			
Benzo(k)fluoranthene	mg/kg dry wt	0.44	10/25/06	FD	0.17			
Chrysene	mg/kg dry wt	1.37	10/25/06	FD	0.17			
Dibenz(a,h)anthracene	mg/kg dry wt	0.19	10/25/06	FD	0.17			
Fluoranthene	mg/kg dry wt	5.61	10/25/06	FD	0.17			
Fluorene	mg/kg dry wt	1.73	10/25/06	FD	0.17			
Indeno(1,2,3-cd)pyrene	mg/kg dry wt	0.58	10/25/06	FD	0.17			
2-Methylnaphthalene	mg/kg dry wt	0.87	10/25/06	FD	0.17			
Naphthalene	mg/kg dry wt	0.42	10/25/06	FD	0.17			
Phenanthrene	mg/kg dry wt	8.37	10/25/06	FD	0.17			
Pyrene	mg/kg dry wt	4.56	10/25/06	FD	0.17			
Extraction Date 8270		10/19/2006	10/25/06	FD				

Analytical Method:
SW846 8270
SAMPLES ARE EXTRACTED IN METHYLENE CHLORIDE/ACETONE AND FOLLOWED BY GC/MS TARGET COMPOUND ANALYSIS. REPORTED RESULTS AND REPORTING LIMITS FOR BENZOIC ACID ARE ESTIMATED SINCE RESPONSE FACTOR FOR THIS COMPOUND IS BELOW METHOD SPECIFICATIONS.

RL = Reporting Limit
ND = Not Detected at or above the Reporting Limit
NM = Not Measured
* = See end of report for comments and notes applying to this sample

SPEC LIMIT = a client specified recommended or regulatory level for comparison with data to determine PASS (P) or FAIL (F) condition of results.

con-test®
ANALYTICAL LABORATORY
39 Spruce Street ° East Longmeadow, MA 01028 ° FAX 413/525-6405 ° TEL. 413/525-2332

CINDY KNIGHT
DIVERSIFIED TECHNOLOGY CONSULTANTS
556 WASHINGTON AVENUE
NORTH HAVEN, CT 06473

10/27/2006

Purchase Order No.:

Project Location: ROUTE 31, COVENTRY, CT.
Date Received: 10/11/2006
Field Sample # : GP-03 4-7'
Sample ID : *06B32681

LIMS-BAT #: LIMT-00870
Job Number: 03-273-17E

Sampled : 10/11/2006
NOT SPECIFIED

Sample Matrix: SOIL

	Units	Results	Date Analyzed	Analyst	RL	SPEC Limit Lo	SPEC Limit Hi	P/ F
Acenaphthene	mg/kg dry wt	ND	10/25/06	FD	0.18			
Acenaphthylene	mg/kg dry wt	ND	10/25/06	FD	0.18			
Anthracene	mg/kg dry wt	ND	10/25/06	FD	0.18			
Benzo(a)anthracene	mg/kg dry wt	ND	10/25/06	FD	0.18			
Benzo(a)pyrene	mg/kg dry wt	ND	10/25/06	FD	0.18			
Benzo(b)fluoranthene	mg/kg dry wt	ND	10/25/06	FD	0.18			
Benzo(g,h,i)perylene	mg/kg dry wt	ND	10/25/06	FD	0.18			
Benzo(k)fluoranthene	mg/kg dry wt	ND	10/25/06	FD	0.18			
Chrysene	mg/kg dry wt	ND	10/25/06	FD	0.18			
Dibenz(a,h)anthracene	mg/kg dry wt	ND	10/25/06	FD	0.18			
Fluoranthene	mg/kg dry wt	ND	10/25/06	FD	0.18			
Fluorene	mg/kg dry wt	ND	10/25/06	FD	0.18			
Indeno(1,2,3-cd)pyrene	mg/kg dry wt	ND	10/25/06	FD	0.18			
2-Methylnaphthalene	mg/kg dry wt	ND	10/25/06	FD	0.18			
Naphthalene	mg/kg dry wt	ND	10/25/06	FD	0.18			
Phenanthrene	mg/kg dry wt	ND	10/25/06	FD	0.18			
Pyrene	mg/kg dry wt	ND	10/25/06	FD	0.18			
Extraction Date 8270		10/19/2006	10/25/06	FD				

Analytical Method:
SW846 8270
SAMPLES ARE EXTRACTED IN METHYLENE CHLORIDE/ACETONE AND FOLLOWED BY GC/MS TARGET COMPOUND ANALYSIS. REPORTED RESULTS AND REPORTING LIMITS FOR BENZOIC ACID ARE ESTIMATED SINCE RESPONSE FACTOR FOR THIS COMPOUND IS BELOW METHOD SPECIFICATIONS.

RL = Reporting Limit
ND = Not Detected at or above the Reporting Limit
NM = Not Measured
* = See end of report for comments and notes applying to this sample

SPEC LIMIT = a client specified recommended or regulatory level for comparison with data to determine PASS (P) or FAIL (F) condition of results.

con-test®
ANALYTICAL LABORATORY
39 Spruce Street ° East Longmeadow, MA 01028 ° FAX 413/525-6405 ° TEL. 413/525-2332

CINDY KNIGHT
DIVERSIFIED TECHNOLOGY CONSULTANTS
556 WASHINGTON AVENUE
NORTH HAVEN, CT 06473

Purchase Order No.:

Project Location: ROUTE 31, COVENTRY, CT.
Date Received: 10/11/2006
Field Sample # : GP-06 2-4'
Sample ID : 06B32682

LIMS-BAT #: LIMT-00870
Job Number: 03-273-17E

Sampled : 10/11/2006
NOT SPECIFIED

Sample Matrix: SOIL

	Units	Results	Date Analyzed	Analyst	RL	SPEC Limit Lo	SPEC Limit Hi	P/ F
Acenaphthene	mg/kg dry wt	ND	10/26/06	FD	0.93			
Acenaphthylene	mg/kg dry wt	1.01	10/26/06	FD	0.92			
Anthracene	mg/kg dry wt	ND	10/26/06	FD	0.93			
Benzo(a)anthracene	mg/kg dry wt	4.12	10/26/06	FD	0.92			
Benzo(a)pyrene	mg/kg dry wt	3.39	10/26/06	FD	0.92			
Benzo(b)fluoranthene	mg/kg dry wt	4.08	10/26/06	FD	0.92			
Benzo(g,h,i)perylene	mg/kg dry wt	2.07	10/26/06	FD	0.92			
Benzo(k)fluoranthene	mg/kg dry wt	ND	10/26/06	FD	0.93			
Chrysene	mg/kg dry wt	3.39	10/26/06	FD	0.92			
Dibenz(a,h)anthracene	mg/kg dry wt	ND	10/26/06	FD	0.93			
Fluoranthene	mg/kg dry wt	8.37	10/26/06	FD	0.92			
Fluorene	mg/kg dry wt	ND	10/26/06	FD	0.93			
Indeno(1,2,3-cd)pyrene	mg/kg dry wt	2.22	10/26/06	FD	0.92			
2-Methylnaphthalene	mg/kg dry wt	ND	10/26/06	FD	0.93			
Naphthalene	mg/kg dry wt	ND	10/26/06	FD	0.93			
Phenanthrene	mg/kg dry wt	3.45	10/26/06	FD	0.92			
Pyrene	mg/kg dry wt	6.31	10/26/06	FD	0.92			
Extraction Date 8270		10/19/2006	10/26/06	FD				

Analytical Method:
SW846 8270
SAMPLES ARE EXTRACTED IN METHYLENE CHLORIDE/ACETONE AND FOLLOWED BY GC/MS TARGET COMPOUND ANALYSIS. REPORTED RESULTS AND REPORTING LIMITS FOR BENZOIC ACID ARE ESTIMATED SINCE RESPONSE FACTOR FOR THIS COMPOUND IS BELOW METHOD SPECIFICATIONS.

RL = Reporting Limit
ND = Not Detected at or above the Reporting Limit
NM = Not Measured
* = See end of report for comments and notes applying to this sample

SPEC LIMIT = a client specified recommended or regulatory level for comparison with data to determine PASS (P) or FAIL (F) condition of results.

con-test®
ANALYTICAL LABORATORY
39 Spruce Street ° East Longmeadow, MA 01028 ° FAX 413/525-6405 ° TEL. 413/525-2332

CINDY KNIGHT
DIVERSIFIED TECHNOLOGY CONSULTANTS
556 WASHINGTON AVENUE
NORTH HAVEN, CT 06473

Purchase Order No.:

Project Location: ROUTE 31, COVENTRY, CT.
Date Received: 10/11/2006
Field Sample # : GP-07 2-4'
Sample ID : 06B32683

LIMS-BAT #: LIMT-00870
Job Number: 03-273-17E

Sampled : 10/11/2006
NOT SPECIFIED

Sample Matrix: SOIL

	Units	Results	Date Analyzed	Analyst	RL	SPEC Limit Lo	SPEC Limit Hi	P/ F
Acenaphthene	mg/kg dry wt	ND	10/26/06	FD	0.19			
Acenaphthylene	mg/kg dry wt	ND	10/26/06	FD	0.19			
Anthracene	mg/kg dry wt	ND	10/26/06	FD	0.19			
Benzo(a)anthracene	mg/kg dry wt	0.39	10/26/06	FD	0.19			
Benzo(a)pyrene	mg/kg dry wt	0.41	10/26/06	FD	0.19			
Benzo(b)fluoranthene	mg/kg dry wt	0.65	10/26/06	FD	0.19			
Benzo(g,h,i)perylene	mg/kg dry wt	0.20	10/26/06	FD	0.19			
Benzo(k)fluoranthene	mg/kg dry wt	ND	10/26/06	FD	0.19			
Chrysene	mg/kg dry wt	0.45	10/26/06	FD	0.19			
Dibenz(a,h)anthracene	mg/kg dry wt	ND	10/26/06	FD	0.19			
Fluoranthene	mg/kg dry wt	0.91	10/26/06	FD	0.19			
Fluorene	mg/kg dry wt	ND	10/26/06	FD	0.19			
Indeno(1,2,3-cd)pyrene	mg/kg dry wt	0.24	10/26/06	FD	0.19			
2-Methylnaphthalene	mg/kg dry wt	ND	10/26/06	FD	0.19			
Naphthalene	mg/kg dry wt	ND	10/26/06	FD	0.19			
Phenanthrene	mg/kg dry wt	0.40	10/26/06	FD	0.19			
Pyrene	mg/kg dry wt	0.79	10/26/06	FD	0.19			
Extraction Date 8270		10/19/2006	10/26/06	FD				

Analytical Method:
SW846 8270
SAMPLES ARE EXTRACTED IN METHYLENE CHLORIDE/ACETONE AND FOLLOWED BY GC/MS TARGET COMPOUND ANALYSIS. REPORTED RESULTS AND REPORTING LIMITS FOR BENZOIC ACID ARE ESTIMATED SINCE RESPONSE FACTOR FOR THIS COMPOUND IS BELOW METHOD SPECIFICATIONS.

RL = Reporting Limit
ND = Not Detected at or above the Reporting Limit
NM = Not Measured
* = See end of report for comments and notes applying to this sample

SPEC LIMIT = a client specified recommended or regulatory level for comparison with data to determine PASS (P) or FAIL (F) condition of results.

con-test®
ANALYTICAL LABORATORY
39 Spruce Street ° East Longmeadow, MA 01028 ° FAX 413/525-6405 ° TEL. 413/525-2332

CINDY KNIGHT
DIVERSIFIED TECHNOLOGY CONSULTANTS
556 WASHINGTON AVENUE
NORTH HAVEN, CT 06473

10/27/2006

Purchase Order No.:

Project Location: ROUTE 31, COVENTRY, CT.
Date Received: 10/11/2006
Field Sample # : GP-07 6-8'
Sample ID : *06B32684

Sampled : 10/11/2006
NOT SPECIFIED

LIMS-BAT #: LIMT-00870
Job Number: 03-273-17E

Sample Matrix: SOIL

	Units	Results	Date Analyzed	Analyst	RL	SPEC Limit Lo	SPEC Limit Hi	P/ F
Acenaphthene	mg/kg dry wt	ND	10/25/06	FD	0.19			
Acenaphthylene	mg/kg dry wt	ND	10/25/06	FD	0.19			
Anthracene	mg/kg dry wt	ND	10/25/06	FD	0.19			
Benzo(a)anthracene	mg/kg dry wt	ND	10/25/06	FD	0.19			
Benzo(a)pyrene	mg/kg dry wt	ND	10/25/06	FD	0.19			
Benzo(b)fluoranthene	mg/kg dry wt	ND	10/25/06	FD	0.19			
Benzo(g,h,i)perylene	mg/kg dry wt	ND	10/25/06	FD	0.19			
Benzo(k)fluoranthene	mg/kg dry wt	ND	10/25/06	FD	0.19			
Chrysene	mg/kg dry wt	ND	10/25/06	FD	0.19			
Dibenz(a,h)anthracene	mg/kg dry wt	ND	10/25/06	FD	0.19			
Fluoranthene	mg/kg dry wt	ND	10/25/06	FD	0.19			
Fluorene	mg/kg dry wt	ND	10/25/06	FD	0.19			
Indeno(1,2,3-cd)pyrene	mg/kg dry wt	ND	10/25/06	FD	0.19			
2-Methylnaphthalene	mg/kg dry wt	ND	10/25/06	FD	0.19			
Naphthalene	mg/kg dry wt	ND	10/25/06	FD	0.19			
Phenanthrene	mg/kg dry wt	ND	10/25/06	FD	0.19			
Pyrene	mg/kg dry wt	ND	10/25/06	FD	0.19			
Extraction Date 8270		10/19/2006	10/25/06	FD				

Analytical Method:
SW846 8270
SAMPLES ARE EXTRACTED IN METHYLENE CHLORIDE/ACETONE AND FOLLOWED BY GC/MS TARGET COMPOUND ANALYSIS. REPORTED RESULTS AND REPORTING LIMITS FOR BENZOIC ACID ARE ESTIMATED SINCE RESPONSE FACTOR FOR THIS COMPOUND IS BELOW METHOD SPECIFICATIONS.

RL = Reporting Limit

ND = Not Detected at or above the Reporting Limit

NM = Not Measured

* = See end of report for comments and notes applying to this sample

SPEC LIMIT = a client specified recommended or regulatory level for comparison with data to determine PASS (P) or FAIL (F) condition of results.

con-test®
ANALYTICAL LABORATORY
39 Spruce Street ° East Longmeadow, MA 01028 ° FAX 413/525-6405 ° TEL. 413/525-2332

CINDY KNIGHT
DIVERSIFIED TECHNOLOGY CONSULTANTS
556 WASHINGTON AVENUE
NORTH HAVEN, CT 06473

10/27/2006

Purchase Order No.:

Project Location: ROUTE 31, COVENTRY, CT.
Date Received: 10/11/2006
Field Sample # : GP-08 1-3'
Sample ID : 06B32685

Sampled : 10/11/2006
NOT SPECIFIED

LIMS-BAT #: LIMT-00870
Job Number: 03-273-17E

Sample Matrix: SOIL

	Units	Results	Date Analyzed	Analyst	RL	SPEC Limit Lo	SPEC Limit Hi	P/ F
Acenaphthene	mg/kg dry wt	ND	10/26/06	FD	3.42			
Acenaphthylene	mg/kg dry wt	8.82	10/26/06	FD	3.42			
Anthracene	mg/kg dry wt	ND	10/26/06	FD	3.42			
Benzo(a)anthracene	mg/kg dry wt	16.4	10/26/06	FD	3.42			
Benzo(a)pyrene	mg/kg dry wt	24.2	10/26/06	FD	3.42			
Benzo(b)fluoranthene	mg/kg dry wt	31.3	10/26/06	FD	3.42			
Benzo(g,h,i)perylene	mg/kg dry wt	12.2	10/26/06	FD	3.42			
Benzo(k)fluoranthene	mg/kg dry wt	6.14	10/26/06	FD	3.42			
Chrysene	mg/kg dry wt	16.4	10/26/06	FD	3.42			
Dibenz(a,h)anthracene	mg/kg dry wt	3.70	10/26/06	FD	3.42			
Fluoranthene	mg/kg dry wt	22.9	10/26/06	FD	3.42			
Fluorene	mg/kg dry wt	ND	10/26/06	FD	3.42			
Indeno(1,2,3-cd)pyrene	mg/kg dry wt	13.7	10/26/06	FD	3.42			
2-Methylnaphthalene	mg/kg dry wt	ND	10/26/06	FD	3.42			
Naphthalene	mg/kg dry wt	ND	10/26/06	FD	3.42			
Phenanthrene	mg/kg dry wt	ND	10/26/06	FD	3.42			
Pyrene	mg/kg dry wt	18.7	10/26/06	FD	3.42			
Extraction Date 8270		10/19/2006	10/26/06	FD				

Analytical Method:
SW846 8270
SAMPLES ARE EXTRACTED IN METHYLENE CHLORIDE/ACETONE AND FOLLOWED BY GC/MS TARGET COMPOUND ANALYSIS. REPORTED RESULTS AND REPORTING LIMITS FOR BENZOIC ACID ARE ESTIMATED SINCE RESPONSE FACTOR FOR THIS COMPOUND IS BELOW METHOD SPECIFICATIONS.

RL = Reporting Limit
ND = Not Detected at or above the Reporting Limit
NM = Not Measured
* = See end of report for comments and notes applying to this sample

SPEC LIMIT = a client specified recommended or regulatory level for comparison with data to determine PASS (P) or FAIL (F) condition of results.

con-test®
ANALYTICAL LABORATORY
39 Spruce Street ° East Longmeadow, MA 01028 ° FAX 413/525-6405 ° TEL. 413/525-2332

CINDY KNIGHT
DIVERSIFIED TECHNOLOGY CONSULTANTS
556 WASHINGTON AVENUE
NORTH HAVEN, CT 06473

Purchase Order No.:

Project Location: ROUTE 31, COVENTRY, CT.
Date Received: 10/11/2006
Field Sample # : GP-09 2-4'
Sample ID : 06B32686

Sampled : 10/11/2006
NOT SPECIFIED

LIMS-BAT #: LIMT-00870
Job Number: 03-273-17E

Sample Matrix: SOIL

	Units	Results	Date Analyzed	Analyst	RL	SPEC Limit Lo	SPEC Limit Hi	P/ F
Acenaphthene	mg/kg dry wt	ND	10/26/06	FD	0.93			
Acenaphthylene	mg/kg dry wt	ND	10/26/06	FD	0.93			
Anthracene	mg/kg dry wt	ND	10/26/06	FD	0.93			
Benzo(a)anthracene	mg/kg dry wt	2.13	10/26/06	FD	0.93			
Benzo(a)pyrene	mg/kg dry wt	2.03	10/26/06	FD	0.93			
Benzo(b)fluoranthene	mg/kg dry wt	2.90	10/26/06	FD	0.93			
Benzo(g,h,i)perylene	mg/kg dry wt	1.08	10/26/06	FD	0.93			
Benzo(k)fluoranthene	mg/kg dry wt	ND	10/26/06	FD	0.93			
Chrysene	mg/kg dry wt	2.23	10/26/06	FD	0.93			
Dibenz(a,h)anthracene	mg/kg dry wt	ND	10/26/06	FD	0.93			
Fluoranthene	mg/kg dry wt	5.16	10/26/06	FD	0.93			
Fluorene	mg/kg dry wt	ND	10/26/06	FD	0.93			
Indeno(1,2,3-cd)pyrene	mg/kg dry wt	1.20	10/26/06	FD	0.93			
2-Methylnaphthalene	mg/kg dry wt	ND	10/26/06	FD	0.93			
Naphthalene	mg/kg dry wt	ND	10/26/06	FD	0.93			
Phenanthrene	mg/kg dry wt	2.39	10/26/06	FD	0.93			
Pyrene	mg/kg dry wt	3.93	10/26/06	FD	0.93			
Extraction Date 8270		10/19/2006	10/26/06	FD				

Analytical Method:
SW846 8270
SAMPLES ARE EXTRACTED IN METHYLENE CHLORIDE/ACETONE AND FOLLOWED BY GC/MS TARGET COMPOUND ANALYSIS. REPORTED RESULTS AND REPORTING LIMITS FOR BENZOIC ACID ARE ESTIMATED SINCE RESPONSE FACTOR FOR THIS COMPOUND IS BELOW METHOD SPECIFICATIONS.

RL = Reporting Limit
ND = Not Detected at or above the Reporting Limit
NM = Not Measured
* = See end of report for comments and notes applying to this sample

SPEC LIMIT = a client specified recommended or regulatory level for comparison with data to determine PASS (P) or FAIL (F) condition of results.

con-test®
ANALYTICAL LABORATORY
39 Spruce Street ° East Longmeadow, MA 01028 ° FAX 413/525-6405 ° TEL. 413/525-2332

CINDY KNIGHT
DIVERSIFIED TECHNOLOGY CONSULTANTS
556 WASHINGTON AVENUE
NORTH HAVEN, CT 06473

10/27/2006

Purchase Order No.:

Project Location: ROUTE 31, COVENTRY, CT.
Date Received: 10/11/2006
Field Sample # : GP-24 2-4'
Sample ID : *06B32687

Sampled : 10/11/2006
NOT SPECIFIED

LIMS-BAT #: LIMT-00870
Job Number: 03-273-17E

Sample Matrix: SOIL

	Units	Results	Date Analyzed	Analyst	RL	SPEC Limit Lo	SPEC Limit Hi	P/ F
Acenaphthene	mg/kg dry wt	ND	10/25/06	FD	0.18			
Acenaphthylene	mg/kg dry wt	ND	10/25/06	FD	0.18			
Anthracene	mg/kg dry wt	ND	10/25/06	FD	0.18			
Benzo(a)anthracene	mg/kg dry wt	ND	10/25/06	FD	0.18			
Benzo(a)pyrene	mg/kg dry wt	ND	10/25/06	FD	0.18			
Benzo(b)fluoranthene	mg/kg dry wt	0.24	10/25/06	FD	0.18			
Benzo(g,h,i)perylene	mg/kg dry wt	ND	10/25/06	FD	0.18			
Benzo(k)fluoranthene	mg/kg dry wt	ND	10/25/06	FD	0.18			
Chrysene	mg/kg dry wt	ND	10/25/06	FD	0.18			
Dibenz(a,h)anthracene	mg/kg dry wt	ND	10/25/06	FD	0.18			
Fluoranthene	mg/kg dry wt	0.18	10/25/06	FD	0.18			
Fluorene	mg/kg dry wt	ND	10/25/06	FD	0.18			
Indeno(1,2,3-cd)pyrene	mg/kg dry wt	ND	10/25/06	FD	0.18			
2-Methylnaphthalene	mg/kg dry wt	ND	10/25/06	FD	0.18			
Naphthalene	mg/kg dry wt	ND	10/25/06	FD	0.18			
Phenanthrene	mg/kg dry wt	ND	10/25/06	FD	0.18			
Pyrene	mg/kg dry wt	0.26	10/25/06	FD	0.18			
Extraction Date 8270		10/19/2006	10/25/06	FD				

Analytical Method:
SW846 8270
SAMPLES ARE EXTRACTED IN METHYLENE CHLORIDE/ACETONE AND FOLLOWED BY GC/MS TARGET COMPOUND ANALYSIS. REPORTED RESULTS AND REPORTING LIMITS FOR BENZOIC ACID ARE ESTIMATED SINCE RESPONSE FACTOR FOR THIS COMPOUND IS BELOW METHOD SPECIFICATIONS.

RL = Reporting Limit
ND = Not Detected at or above the Reporting Limit
NM = Not Measured
* = See end of report for comments and notes applying to this sample

SPEC LIMIT = a client specified recommended or regulatory level for comparison with data to determine PASS (P) or FAIL (F) condition of results.

con-test®
ANALYTICAL LABORATORY
39 Spruce Street ° East Longmeadow, MA 01028 ° FAX 413/525-6405 ° TEL. 413/525-2332

CINDY KNIGHT
DIVERSIFIED TECHNOLOGY CONSULTANTS
556 WASHINGTON AVENUE
NORTH HAVEN, CT 06473

Purchase Order No.:

Project Location: ROUTE 31, COVENTRY, CT.
Date Received: 10/11/2006
Field Sample # : GP-25 2-4'
Sample ID : *06B32688

LIMS-BAT #: LIMT-00870
Job Number: 03-273-17E

Sampled : 10/11/2006
NOT SPECIFIED

Sample Matrix: SOIL

	Units	Results	Date Analyzed	Analyst	RL	SPEC Limit Lo	SPEC Limit Hi	P/ F
Acenaphthene	mg/kg dry wt	ND	10/25/06	FD	0.21			
Acenaphthylene	mg/kg dry wt	ND	10/25/06	FD	0.21			
Anthracene	mg/kg dry wt	ND	10/25/06	FD	0.21			
Benzo(a)anthracene	mg/kg dry wt	ND	10/25/06	FD	0.21			
Benzo(a)pyrene	mg/kg dry wt	ND	10/25/06	FD	0.21			
Benzo(b)fluoranthene	mg/kg dry wt	ND	10/25/06	FD	0.21			
Benzo(g,h,i)perylene	mg/kg dry wt	ND	10/25/06	FD	0.21			
Benzo(k)fluoranthene	mg/kg dry wt	ND	10/25/06	FD	0.21			
Chrysene	mg/kg dry wt	ND	10/25/06	FD	0.21			
Dibenz(a,h)anthracene	mg/kg dry wt	ND	10/25/06	FD	0.21			
Fluoranthene	mg/kg dry wt	ND	10/25/06	FD	0.21			
Fluorene	mg/kg dry wt	ND	10/25/06	FD	0.21			
Indeno(1,2,3-cd)pyrene	mg/kg dry wt	ND	10/25/06	FD	0.21			
2-Methylnaphthalene	mg/kg dry wt	ND	10/25/06	FD	0.21			
Naphthalene	mg/kg dry wt	ND	10/25/06	FD	0.21			
Phenanthrene	mg/kg dry wt	ND	10/25/06	FD	0.21			
Pyrene	mg/kg dry wt	ND	10/25/06	FD	0.21			
Extraction Date 8270		10/19/2006	10/25/06	FD				

Analytical Method:
SW846 8270
SAMPLES ARE EXTRACTED IN METHYLENE CHLORIDE/ACETONE AND FOLLOWED BY GC/MS TARGET COMPOUND ANALYSIS. REPORTED RESULTS AND REPORTING LIMITS FOR BENZOIC ACID ARE ESTIMATED SINCE RESPONSE FACTOR FOR THIS COMPOUND IS BELOW METHOD SPECIFICATIONS.

RL = Reporting Limit
ND = Not Detected at or above the Reporting Limit
NM = Not Measured
* = See end of report for comments and notes applying to this sample

SPEC LIMIT = a client specified recommended or regulatory level for comparison with data to determine PASS (P) or FAIL (F) condition of results.

con-test®
ANALYTICAL LABORATORY
39 Spruce Street ° East Longmeadow, MA 01028 ° FAX 413/525-6405 ° TEL. 413/525-2332

CINDY KNIGHT
DIVERSIFIED TECHNOLOGY CONSULTANTS
556 WASHINGTON AVENUE
NORTH HAVEN, CT 06473

Purchase Order No.:

Project Location: ROUTE 31, COVENTRY, CT.
Date Received: 10/11/2006
Field Sample # : GP-27 2-4'
Sample ID : *06B32689

LIMS-BAT #: LIMT-00870
Job Number: 03-273-17E

Sampled : 10/11/2006
NOT SPECIFIED

Sample Matrix: SOIL

	Units	Results	Date Analyzed	Analyst	RL	SPEC Limit Lo	SPEC Limit Hi	P/ F
Acenaphthene	mg/kg dry wt	ND	10/25/06	FD	0.21			
Acenaphthylene	mg/kg dry wt	ND	10/25/06	FD	0.21			
Anthracene	mg/kg dry wt	ND	10/25/06	FD	0.21			
Benzo(a)anthracene	mg/kg dry wt	0.31	10/25/06	FD	0.20			
Benzo(a)pyrene	mg/kg dry wt	0.28	10/25/06	FD	0.20			
Benzo(b)fluoranthene	mg/kg dry wt	0.44	10/25/06	FD	0.20			
Benzo(g,h,i)perylene	mg/kg dry wt	ND	10/25/06	FD	0.21			
Benzo(k)fluoranthene	mg/kg dry wt	ND	10/25/06	FD	0.21			
Chrysene	mg/kg dry wt	0.35	10/25/06	FD	0.20			
Dibenz(a,h)anthracene	mg/kg dry wt	ND	10/25/06	FD	0.21			
Fluoranthene	mg/kg dry wt	0.63	10/25/06	FD	0.20			
Fluorene	mg/kg dry wt	ND	10/25/06	FD	0.21			
Indeno(1,2,3-cd)pyrene	mg/kg dry wt	ND	10/25/06	FD	0.21			
2-Methylnaphthalene	mg/kg dry wt	ND	10/25/06	FD	0.21			
Naphthalene	mg/kg dry wt	ND	10/25/06	FD	0.21			
Phenanthrene	mg/kg dry wt	0.26	10/25/06	FD	0.20			
Pyrene	mg/kg dry wt	0.58	10/25/06	FD	0.20			
Extraction Date 8270		10/19/2006	10/25/06	FD				

Analytical Method:
SW846 8270
SAMPLES ARE EXTRACTED IN METHYLENE CHLORIDE/ACETONE AND FOLLOWED BY GC/MS TARGET COMPOUND ANALYSIS. REPORTED RESULTS AND REPORTING LIMITS FOR BENZOIC ACID ARE ESTIMATED SINCE RESPONSE FACTOR FOR THIS COMPOUND IS BELOW METHOD SPECIFICATIONS.

RL = Reporting Limit
ND = Not Detected at or above the Reporting Limit
NM = Not Measured
* = See end of report for comments and notes applying to this sample

SPEC LIMIT = a client specified recommended or regulatory level for comparison with data to determine PASS (P) or FAIL (F) condition of results.

con-test®
ANALYTICAL LABORATORY
39 Spruce Street ° East Longmeadow, MA 01028 ° FAX 413/525-6405 ° TEL. 413/525-2332

CINDY KNIGHT
DIVERSIFIED TECHNOLOGY CONSULTANTS
556 WASHINGTON AVENUE
NORTH HAVEN, CT 06473

10/27/2006

Purchase Order No.:

Project Location: ROUTE 31, COVENTRY, CT.
Date Received: 10/11/2006
Field Sample # : GP-27 4-6'
Sample ID : *06B32690

Sampled : 10/11/2006
NOT SPECIFIED

LIMS-BAT #: LIMT-00870
Job Number: 03-273-17E

Sample Matrix: SOIL

	Units	Results	Date Analyzed	Analyst	RL	SPEC Limit Lo	SPEC Limit Hi	P/ F
Acenaphthene	mg/kg dry wt	ND	10/25/06	FD	0.18			
Acenaphthylene	mg/kg dry wt	ND	10/25/06	FD	0.18			
Anthracene	mg/kg dry wt	ND	10/25/06	FD	0.18			
Benzo(a)anthracene	mg/kg dry wt	ND	10/25/06	FD	0.18			
Benzo(a)pyrene	mg/kg dry wt	ND	10/25/06	FD	0.18			
Benzo(b)fluoranthene	mg/kg dry wt	ND	10/25/06	FD	0.18			
Benzo(g,h,i)perylene	mg/kg dry wt	ND	10/25/06	FD	0.18			
Benzo(k)fluoranthene	mg/kg dry wt	ND	10/25/06	FD	0.18			
Chrysene	mg/kg dry wt	ND	10/25/06	FD	0.18			
Dibenz(a,h)anthracene	mg/kg dry wt	ND	10/25/06	FD	0.18			
Fluoranthene	mg/kg dry wt	ND	10/25/06	FD	0.18			
Fluorene	mg/kg dry wt	ND	10/25/06	FD	0.18			
Indeno(1,2,3-cd)pyrene	mg/kg dry wt	ND	10/25/06	FD	0.18			
2-Methylnaphthalene	mg/kg dry wt	ND	10/25/06	FD	0.18			
Naphthalene	mg/kg dry wt	ND	10/25/06	FD	0.18			
Phenanthrene	mg/kg dry wt	ND	10/25/06	FD	0.18			
Pyrene	mg/kg dry wt	ND	10/25/06	FD	0.18			
Extraction Date 8270		10/19/2006	10/25/06	FD				

Analytical Method:
SW846 8270
SAMPLES ARE EXTRACTED IN METHYLENE CHLORIDE/ACETONE AND FOLLOWED BY GC/MS TARGET COMPOUND ANALYSIS. REPORTED RESULTS AND REPORTING LIMITS FOR BENZOIC ACID ARE ESTIMATED SINCE RESPONSE FACTOR FOR THIS COMPOUND IS BELOW METHOD SPECIFICATIONS.

RL = Reporting Limit
ND = Not Detected at or above the Reporting Limit
NM = Not Measured
* = See end of report for comments and notes applying to this sample

SPEC LIMIT = a client specified recommended or regulatory level for comparison with data to determine PASS (P) or FAIL (F) condition of results.

con-test®
ANALYTICAL LABORATORY
39 Spruce Street ° East Longmeadow, MA 01028 ° FAX 413/525-6405 ° TEL. 413/525-2332

CINDY KNIGHT
DIVERSIFIED TECHNOLOGY CONSULTANTS
556 WASHINGTON AVENUE
NORTH HAVEN, CT 06473

Purchase Order No.:

Project Location: ROUTE 31, COVENTRY, CT.
Date Received: 10/11/2006
Field Sample # : GP-28 1-3'
Sample ID : 06B32691

Sampled : 10/11/2006
NOT SPECIFIED

LIMS-BAT #: LIMT-00870
Job Number: 03-273-17E

Sample Matrix: SOIL

	Units	Results	Date Analyzed	Analyst	RL	SPEC Limit Lo	SPEC Limit Hi	P/ F
Acenaphthene	mg/kg dry wt	ND	10/26/06	FD	0.93			
Acenaphthylene	mg/kg dry wt	1.09	10/26/06	FD	0.93			
Anthracene	mg/kg dry wt	ND	10/26/06	FD	0.93			
Benzo(a)anthracene	mg/kg dry wt	3.28	10/26/06	FD	0.93			
Benzo(a)pyrene	mg/kg dry wt	3.74	10/26/06	FD	0.93			
Benzo(b)fluoranthene	mg/kg dry wt	5.61	10/26/06	FD	0.93			
Benzo(g,h,i)perylene	mg/kg dry wt	1.78	10/26/06	FD	0.93			
Benzo(k)fluoranthene	mg/kg dry wt	1.87	10/26/06	FD	0.93			
Chrysene	mg/kg dry wt	3.80	10/26/06	FD	0.93			
Dibenz(a,h)anthracene	mg/kg dry wt	ND	10/26/06	FD	0.93			
Fluoranthene	mg/kg dry wt	7.07	10/26/06	FD	0.93			
Fluorene	mg/kg dry wt	ND	10/26/06	FD	0.93			
Indeno(1,2,3-cd)pyrene	mg/kg dry wt	2.17	10/26/06	FD	0.93			
2-Methylnaphthalene	mg/kg dry wt	ND	10/26/06	FD	0.93			
Naphthalene	mg/kg dry wt	ND	10/26/06	FD	0.93			
Phenanthrene	mg/kg dry wt	2.41	10/26/06	FD	0.93			
Pyrene	mg/kg dry wt	5.82	10/26/06	FD	0.93			
Extraction Date 8270		10/19/2006	10/26/06	FD				

Analytical Method:
SW846 8270
SAMPLES ARE EXTRACTED IN METHYLENE CHLORIDE/ACETONE AND FOLLOWED BY GC/MS TARGET COMPOUND ANALYSIS. REPORTED RESULTS AND REPORTING LIMITS FOR BENZOIC ACID ARE ESTIMATED SINCE RESPONSE FACTOR FOR THIS COMPOUND IS BELOW METHOD SPECIFICATIONS.

RL = Reporting Limit
ND = Not Detected at or above the Reporting Limit
NM = Not Measured
* = See end of report for comments and notes applying to this sample

SPEC LIMIT = a client specified recommended or regulatory level for comparison with data to determine PASS (P) or FAIL (F) condition of results.

con-test®
ANALYTICAL LABORATORY
39 Spruce Street ° East Longmeadow, MA 01028 ° FAX 413/525-6405 ° TEL. 413/525-2332

CINDY KNIGHT
DIVERSIFIED TECHNOLOGY CONSULTANTS
556 WASHINGTON AVENUE
NORTH HAVEN, CT 06473

Purchase Order No.:

Project Location: ROUTE 31, COVENTRY, CT.
Date Received: 10/11/2006
Field Sample # : GP-29 2-4'
Sample ID : 06B32692

LIMS-BAT #: LIMT-00870
Job Number: 03-273-17E

Sampled : 10/11/2006
NOT SPECIFIED

Sample Matrix: SOIL

	Units	Results	Date Analyzed	Analyst	RL	SPEC Limit Lo	SPEC Limit Hi	P/ F
Acenaphthene	mg/kg dry wt	ND	10/26/06	FD	0.18			
Acenaphthylene	mg/kg dry wt	ND	10/26/06	FD	0.18			
Anthracene	mg/kg dry wt	ND	10/26/06	FD	0.18			
Benzo(a)anthracene	mg/kg dry wt	ND	10/26/06	FD	0.18			
Benzo(a)pyrene	mg/kg dry wt	ND	10/26/06	FD	0.18			
Benzo(b)fluoranthene	mg/kg dry wt	ND	10/26/06	FD	0.18			
Benzo(g,h,i)perylene	mg/kg dry wt	ND	10/26/06	FD	0.18			
Benzo(k)fluoranthene	mg/kg dry wt	ND	10/26/06	FD	0.18			
Chrysene	mg/kg dry wt	ND	10/26/06	FD	0.18			
Dibenz(a,h)anthracene	mg/kg dry wt	ND	10/26/06	FD	0.18			
Fluoranthene	mg/kg dry wt	ND	10/26/06	FD	0.18			
Fluorene	mg/kg dry wt	ND	10/26/06	FD	0.18			
Indeno(1,2,3-cd)pyrene	mg/kg dry wt	ND	10/26/06	FD	0.18			
2-Methylnaphthalene	mg/kg dry wt	ND	10/26/06	FD	0.18			
Naphthalene	mg/kg dry wt	ND	10/26/06	FD	0.18			
Phenanthrene	mg/kg dry wt	ND	10/26/06	FD	0.18			
Pyrene	mg/kg dry wt	ND	10/26/06	FD	0.18			
Extraction Date 8270		10/19/2006	10/26/06	FD				

Analytical Method:
SW846 8270
SAMPLES ARE EXTRACTED IN METHYLENE CHLORIDE/ACETONE AND FOLLOWED BY GC/MS TARGET COMPOUND ANALYSIS. REPORTED RESULTS AND REPORTING LIMITS FOR BENZOIC ACID ARE ESTIMATED SINCE RESPONSE FACTOR FOR THIS COMPOUND IS BELOW METHOD SPECIFICATIONS.

RL = Reporting Limit

ND = Not Detected at or above the Reporting Limit

NM = Not Measured

* = See end of report for comments and notes applying to this sample

SPEC LIMIT = a client specified recommended or regulatory level for comparison with data to determine PASS (P) or FAIL (F) condition of results.

con-test®
ANALYTICAL LABORATORY
39 Spruce Street ° East Longmeadow, MA 01028 ° FAX 413/525-6405 ° TEL. 413/525-2332

CINDY KNIGHT
DIVERSIFIED TECHNOLOGY CONSULTANTS
556 WASHINGTON AVENUE
NORTH HAVEN, CT 06473

Purchase Order No.:

Project Location: ROUTE 31, COVENTRY, CT.
Date Received: 10/11/2006
Field Sample # : GP-30 2-4'
Sample ID : 06B32693

LIMS-BAT #: LIMT-00870
Job Number: 03-273-17E

Sampled : 10/11/2006
NOT SPECIFIED

Sample Matrix: SOIL

	Units	Results	Date Analyzed	Analyst	RL	SPEC Limit Lo	SPEC Limit Hi	P/ F
Acenaphthene	mg/kg dry wt	ND	10/26/06	FD	0.20			
Acenaphthylene	mg/kg dry wt	ND	10/26/06	FD	0.20			
Anthracene	mg/kg dry wt	ND	10/26/06	FD	0.20			
Benzo(a)anthracene	mg/kg dry wt	0.23	10/26/06	FD	0.20			
Benzo(a)pyrene	mg/kg dry wt	0.20	10/26/06	FD	0.20			
Benzo(b)fluoranthene	mg/kg dry wt	0.29	10/26/06	FD	0.20			
Benzo(g,h,i)perylene	mg/kg dry wt	ND	10/26/06	FD	0.20			
Benzo(k)fluoranthene	mg/kg dry wt	ND	10/26/06	FD	0.20			
Chrysene	mg/kg dry wt	0.26	10/26/06	FD	0.20			
Dibenz(a,h)anthracene	mg/kg dry wt	ND	10/26/06	FD	0.20			
Fluoranthene	mg/kg dry wt	0.32	10/26/06	FD	0.20			
Fluorene	mg/kg dry wt	ND	10/26/06	FD	0.20			
Indeno(1,2,3-cd)pyrene	mg/kg dry wt	ND	10/26/06	FD	0.20			
2-Methylnaphthalene	mg/kg dry wt	ND	10/26/06	FD	0.20			
Naphthalene	mg/kg dry wt	ND	10/26/06	FD	0.20			
Phenanthrene	mg/kg dry wt	0.27	10/26/06	FD	0.20			
Pyrene	mg/kg dry wt	0.40	10/26/06	FD	0.20			
Extraction Date 8270		10/19/2006	10/26/06	FD				

Analytical Method:
SW846 8270
SAMPLES ARE EXTRACTED IN METHYLENE CHLORIDE/ACETONE AND FOLLOWED BY GC/MS TARGET COMPOUND ANALYSIS. REPORTED RESULTS AND REPORTING LIMITS FOR BENZOIC ACID ARE ESTIMATED SINCE RESPONSE FACTOR FOR THIS COMPOUND IS BELOW METHOD SPECIFICATIONS.

RL = Reporting Limit
ND = Not Detected at or above the Reporting Limit
NM = Not Measured
* = See end of report for comments and notes applying to this sample

SPEC LIMIT = a client specified recommended or regulatory level for comparison with data to determine PASS (P) or FAIL (F) condition of results.

con-test®
ANALYTICAL LABORATORY
39 Spruce Street ° East Longmeadow, MA 01028 ° FAX 413/525-6405 ° TEL. 413/525-2332

CINDY KNIGHT
DIVERSIFIED TECHNOLOGY CONSULTANTS
556 WASHINGTON AVENUE
NORTH HAVEN, CT 06473

Purchase Order No.:

Project Location: ROUTE 31, COVENTRY, CT.
Date Received: 10/11/2006
Field Sample # : GP-30 4-6'
Sample ID : 06B32694

LIMS-BAT #: LIMT-00870
Job Number: 03-273-17E

Sampled : 10/11/2006
NOT SPECIFIED

Sample Matrix: SOIL

	Units	Results	Date Analyzed	Analyst	RL	SPEC Limit Lo	SPEC Limit Hi	P/ F
Acenaphthene	mg/kg dry wt	ND	10/26/06	FD	0.21			
Acenaphthylene	mg/kg dry wt	ND	10/26/06	FD	0.21			
Anthracene	mg/kg dry wt	ND	10/26/06	FD	0.21			
Benzo(a)anthracene	mg/kg dry wt	ND	10/26/06	FD	0.21			
Benzo(a)pyrene	mg/kg dry wt	ND	10/26/06	FD	0.21			
Benzo(b)fluoranthene	mg/kg dry wt	ND	10/26/06	FD	0.21			
Benzo(g,h,i)perylene	mg/kg dry wt	ND	10/26/06	FD	0.21			
Benzo(k)fluoranthene	mg/kg dry wt	ND	10/26/06	FD	0.21			
Chrysene	mg/kg dry wt	ND	10/26/06	FD	0.21			
Dibenz(a,h)anthracene	mg/kg dry wt	ND	10/26/06	FD	0.21			
Fluoranthene	mg/kg dry wt	ND	10/26/06	FD	0.21			
Fluorene	mg/kg dry wt	ND	10/26/06	FD	0.21			
Indeno(1,2,3-cd)pyrene	mg/kg dry wt	ND	10/26/06	FD	0.21			
2-Methylnaphthalene	mg/kg dry wt	ND	10/26/06	FD	0.21			
Naphthalene	mg/kg dry wt	ND	10/26/06	FD	0.21			
Phenanthrene	mg/kg dry wt	ND	10/26/06	FD	0.21			
Pyrene	mg/kg dry wt	ND	10/26/06	FD	0.21			
Extraction Date 8270		10/19/2006	10/26/06	FD				

Analytical Method:
SW846 8270
SAMPLES ARE EXTRACTED IN METHYLENE CHLORIDE/ACETONE AND FOLLOWED BY GC/MS TARGET COMPOUND ANALYSIS. REPORTED RESULTS AND REPORTING LIMITS FOR BENZOIC ACID ARE ESTIMATED SINCE RESPONSE FACTOR FOR THIS COMPOUND IS BELOW METHOD SPECIFICATIONS.

RL = Reporting Limit
ND = Not Detected at or above the Reporting Limit
NM = Not Measured
* = See end of report for comments and notes applying to this sample

SPEC LIMIT = a client specified recommended or regulatory level for comparison with data to determine PASS (P) or FAIL (F) condition of results.

con-test®
ANALYTICAL LABORATORY
39 Spruce Street ° East Longmeadow, MA 01028 ° FAX 413/525-6405 ° TEL. 413/525-2332

CINDY KNIGHT
DIVERSIFIED TECHNOLOGY CONSULTANTS
556 WASHINGTON AVENUE
NORTH HAVEN, CT 06473

Purchase Order No.:

Project Location: ROUTE 31, COVENTRY, CT.
Date Received: 10/11/2006
Field Sample # : GP-31 2-4'
Sample ID : 06B32695

LIMS-BAT #: LIMT-00870
Job Number: 03-273-17E

Sampled : 10/11/2006
NOT SPECIFIED

Sample Matrix: SOIL

	Units	Results	Date Analyzed	Analyst	RL	SPEC Limit Lo	SPEC Limit Hi	P/ F
Acenaphthene	mg/kg dry wt	ND	10/26/06	FD	0.94			
Acenaphthylene	mg/kg dry wt	3.13	10/26/06	FD	0.94			
Anthracene	mg/kg dry wt	ND	10/26/06	FD	0.94			
Benzo(a)anthracene	mg/kg dry wt	8.39	10/26/06	FD	0.94			
Benzo(a)pyrene	mg/kg dry wt	8.88	10/26/06	FD	0.94			
Benzo(b)fluoranthene	mg/kg dry wt	12.7	10/26/06	FD	0.94			
Benzo(g,h,i)perylene	mg/kg dry wt	3.85	10/26/06	FD	0.94			
Benzo(k)fluoranthene	mg/kg dry wt	2.72	10/26/06	FD	0.94			
Chrysene	mg/kg dry wt	6.43	10/26/06	FD	0.94			
Dibenz(a,h)anthracene	mg/kg dry wt	1.32	10/26/06	FD	0.94			
Fluoranthene	mg/kg dry wt	11.0	10/26/06	FD	0.94			
Fluorene	mg/kg dry wt	ND	10/26/06	FD	0.94			
Indeno(1,2,3-cd)pyrene	mg/kg dry wt	4.91	10/26/06	FD	0.94			
2-Methylnaphthalene	mg/kg dry wt	ND	10/26/06	FD	0.94			
Naphthalene	mg/kg dry wt	ND	10/26/06	FD	0.94			
Phenanthrene	mg/kg dry wt	1.28	10/26/06	FD	0.94			
Pyrene	mg/kg dry wt	8.56	10/26/06	FD	0.94			
Extraction Date 8270		10/19/2006	10/26/06	FD				

Analytical Method:
SW846 8270
SAMPLES ARE EXTRACTED IN METHYLENE CHLORIDE/ACETONE AND FOLLOWED BY GC/MS TARGET COMPOUND ANALYSIS. REPORTED RESULTS AND REPORTING LIMITS FOR BENZOIC ACID ARE ESTIMATED SINCE RESPONSE FACTOR FOR THIS COMPOUND IS BELOW METHOD SPECIFICATIONS.

RL = Reporting Limit
ND = Not Detected at or above the Reporting Limit
NM = Not Measured
* = See end of report for comments and notes applying to this sample

SPEC LIMIT = a client specified recommended or regulatory level for comparison with data to determine PASS (P) or FAIL (F) condition of results.

con-test®
ANALYTICAL LABORATORY
39 Spruce Street ° East Longmeadow, MA 01028 ° FAX 413/525-6405 ° TEL. 413/525-2332

REPORT DATE 10/27/2006

DIVERSIFIED TECHNOLOGY CONSULTANTS
556 WASHINGTON AVENUE
NORTH HAVEN, CT 06473
ATTN: RICHARD HATHAWAY

CONTRACT NUMBER:
PURCHASE ORDER NUMBER:

PROJECT NUMBER:

ANALYTICAL SUMMARY

LIMS BAT #: LIMT-00946
JOB NUMBER: 32-130

The results of analyses performed on the following samples submitted to the CON-TEST Analytical Laboratory are found in this report.

PROJECT LOCATION: RTE 31 COVENTRY, CT

FIELD SAMPLE #	LAB ID	MATRIX	SAMPLE DESCRIPTION	TEST
GP-13 0-2'	06B33157	SOIL	NOT SPECIFIED	8082 drywt
GP-13 0-2'	06B33157	SOIL	NOT SPECIFIED	8260 dry weight
GP-13 0-2'	06B33157	SOIL	NOT SPECIFIED	etph dry weight
GP-13 0-2'	06B33157	SOIL	NOT SPECIFIED	metals-8 slg icp
GP-13 0-2'	06B33157	SOIL	NOT SPECIFIED	pah - sludge
GP-13 0-2'	06B33157	SOIL	NOT SPECIFIED	solids (percent)
GP-14 2-4'	06B33158	SOIL	NOT SPECIFIED	8082 drywt
GP-14 2-4'	06B33158	SOIL	NOT SPECIFIED	8260 dry weight
GP-14 2-4'	06B33158	SOIL	NOT SPECIFIED	etph dry weight
GP-14 2-4'	06B33158	SOIL	NOT SPECIFIED	metals-8 slg icp
GP-14 2-4'	06B33158	SOIL	NOT SPECIFIED	pah - sludge
GP-14 2-4'	06B33158	SOIL	NOT SPECIFIED	solids (percent)
GP-15 2-4'	06B33159	SOIL	NOT SPECIFIED	8082 drywt
GP-15 2-4'	06B33159	SOIL	NOT SPECIFIED	8260 dry weight
GP-15 2-4'	06B33159	SOIL	NOT SPECIFIED	etph dry weight
GP-15 2-4'	06B33159	SOIL	NOT SPECIFIED	metals-8 slg icp
GP-15 2-4'	06B33159	SOIL	NOT SPECIFIED	pah - sludge
GP-15 2-4'	06B33159	SOIL	NOT SPECIFIED	solids (percent)
GP-16 2-4'	06B33160	SOIL	NOT SPECIFIED	8260 dry weight
GP-16 2-4'	06B33160	SOIL	NOT SPECIFIED	etph dry weight
GP-16 2-4'	06B33160	SOIL	NOT SPECIFIED	metals-8 slg icp
GP-16 2-4'	06B33160	SOIL	NOT SPECIFIED	pah - sludge
GP-16 2-4'	06B33160	SOIL	NOT SPECIFIED	solids (percent)
GP-16 6-8'	06B33161	SOIL	NOT SPECIFIED	8260 dry weight
GP-16 6-8'	06B33161	SOIL	NOT SPECIFIED	etph dry weight
GP-16 6-8'	06B33161	SOIL	NOT SPECIFIED	metals-8 slg icp
GP-16 6-8'	06B33161	SOIL	NOT SPECIFIED	pah - sludge
GP-16 6-8'	06B33161	SOIL	NOT SPECIFIED	solids (percent)
GP-17 2-4'	06B33162	SOIL	NOT SPECIFIED	8260 dry weight
GP-17 2-4'	06B33162	SOIL	NOT SPECIFIED	etph dry weight
GP-17 2-4'	06B33162	SOIL	NOT SPECIFIED	metals-8 slg icp
GP-17 2-4'	06B33162	SOIL	NOT SPECIFIED	pah - sludge
GP-17 2-4'	06B33162	SOIL	NOT SPECIFIED	solids (percent)
GP-17 6-8'	06B33163	SOIL	NOT SPECIFIED	8260 dry weight
GP-17 6-8'	06B33163	SOIL	NOT SPECIFIED	etph dry weight
GP-17 6-8'	06B33163	SOIL	NOT SPECIFIED	metals-8 slg icp
GP-17 6-8'	06B33163	SOIL	NOT SPECIFIED	pah - sludge

con-test®
ANALYTICAL LABORATORY
39 Spruce Street ° East Longmeadow, MA 01028 ° FAX 413/525-6405 ° TEL. 413/525-2332

REPORT DATE 10/27/2006

DIVERSIFIED TECHNOLOGY CONSULTANTS
556 WASHINGTON AVENUE
NORTH HAVEN, CT 06473
ATTN: RICHARD HATHAWAY

CONTRACT NUMBER:
PURCHASE ORDER NUMBER:

PROJECT NUMBER:

ANALYTICAL SUMMARY

LIMS BAT #: LIMT-00946
JOB NUMBER: 32-130

The results of analyses performed on the following samples submitted to the CON-TEST Analytical Laboratory are found in this report.

GP-17 6-8'	06B33163	SOIL	NOT SPECIFIED	solids (percent)
GP-19 2-4'	06B33164	SOIL	NOT SPECIFIED	8260 dry weight
GP-19 2-4'	06B33164	SOIL	NOT SPECIFIED	etph dry weight
GP-19 2-4'	06B33164	SOIL	NOT SPECIFIED	metals-8 slg icp
GP-19 2-4'	06B33164	SOIL	NOT SPECIFIED	pah - sludge
GP-19 2-4'	06B33164	SOIL	NOT SPECIFIED	solids (percent)
GP-20 1-3'	06B33150	SOIL	NOT SPECIFIED	8260 dry weight
GP-20 1-3'	06B33150	SOIL	NOT SPECIFIED	etph dry weight
GP-20 1-3'	06B33150	SOIL	NOT SPECIFIED	metals-8 slg icp
GP-20 1-3'	06B33150	SOIL	NOT SPECIFIED	pah - sludge
GP-20 1-3'	06B33150	SOIL	NOT SPECIFIED	solids (percent)
GP-21 2-4'	06B33151	SOIL	NOT SPECIFIED	8260 dry weight
GP-21 2-4'	06B33151	SOIL	NOT SPECIFIED	etph dry weight
GP-21 2-4'	06B33151	SOIL	NOT SPECIFIED	metals-8 slg icp
GP-21 2-4'	06B33151	SOIL	NOT SPECIFIED	pah - sludge
GP-21 2-4'	06B33151	SOIL	NOT SPECIFIED	solids (percent)
GP-22 2-4'	06B33152	SOIL	NOT SPECIFIED	8260 dry weight
GP-22 2-4'	06B33152	SOIL	NOT SPECIFIED	etph dry weight
GP-22 2-4'	06B33152	SOIL	NOT SPECIFIED	metals-8 slg icp
GP-22 2-4'	06B33152	SOIL	NOT SPECIFIED	pah - sludge
GP-22 2-4'	06B33152	SOIL	NOT SPECIFIED	solids (percent)
GP-23 2-4'	06B33153	SOIL	NOT SPECIFIED	8260 dry weight
GP-23 2-4'	06B33153	SOIL	NOT SPECIFIED	etph dry weight
GP-23 2-4'	06B33153	SOIL	NOT SPECIFIED	metals-8 slg icp
GP-23 2-4'	06B33153	SOIL	NOT SPECIFIED	pah - sludge
GP-23 2-4'	06B33153	SOIL	NOT SPECIFIED	solids (percent)
GP-23 6-8'	06B33154	SOIL	NOT SPECIFIED	8260 dry weight
GP-23 6-8'	06B33154	SOIL	NOT SPECIFIED	etph dry weight
GP-23 6-8'	06B33154	SOIL	NOT SPECIFIED	metals-8 slg icp
GP-23 6-8'	06B33154	SOIL	NOT SPECIFIED	pah - sludge
GP-23 6-8'	06B33154	SOIL	NOT SPECIFIED	solids (percent)
GP-26 1-3'	06B33155	SOIL	NOT SPECIFIED	8260 dry weight
GP-26 1-3'	06B33155	SOIL	NOT SPECIFIED	etph dry weight
GP-26 1-3'	06B33155	SOIL	NOT SPECIFIED	metals-8 slg icp
GP-26 1-3'	06B33155	SOIL	NOT SPECIFIED	pah - sludge
GP-26 1-3'	06B33155	SOIL	NOT SPECIFIED	solids (percent)
TB-3	06B33156	WATER OTHE	NOT SPECIFIED	8260 water

con-test®
ANALYTICAL LABORATORY
39 Spruce Street ° East Longmeadow, MA 01028 ° FAX 413/525-6405 ° TEL. 413/525-2332

REPORT DATE 10/27/2006

DIVERSIFIED TECHNOLOGY CONSULTANTS
556 WASHINGTON AVENUE
NORTH HAVEN, CT 06473
ATTN: RICHARD HATHAWAY

CONTRACT NUMBER:
PURCHASE ORDER NUMBER:

PROJECT NUMBER:

ANALYTICAL SUMMARY

LIMS BAT #: LIMT-00946
JOB NUMBER: 32-130

The results of analyses performed on the following samples submitted to the CON-TEST Analytical Laboratory are found in this report.

Comments :

LIMS BATCH NO. : LIMT-00946

IN METHOD 8260 WATER, ANY REPORTED RESULT FOR 1,4-DIOXANE, TRICHLOROFLUOROMETHANE, ACETONE, OR BROMOMETHANE IS ESTIMATED. EITHER INITIAL OR CONTINUING CALIBRATION DID NOT MEET METHOD SPECIFIED CRITERIA.

IN METHOD 8260 WATER, ANY REPORTED RESULT FOR DICHLORODIFLUOROMETHANE IS LIKELY TO BE BIASED ON THE LOW SIDE BASED ON LABORATORY FORTIFIED BLANK RECOVERY BIAS.

IN METHOD 8260 SOLID, FOR SAMPLE(S) 06B33150, 06B33157-06B33164, ANY REPORTED RESULTS FOR 1,4-DIOXANE, DICHLORODIFLUOROMETHANE, ACETONE, AND SEC-BUTYLBENZENE ARE ESTIMATED. EITHER INITIAL OR CONTINUING CALIBRATION DID NOT MEET REQUIRED CRITERIA.

IN METHOD 8260 SOLID, FOR SAMPLE(S) 06B33151-06B33155, ANY REPORTED RESULTS FOR 1,4-DIOXANE, DICHLORODIFLUOROMETHANE, AND ACETONE ARE ESTIMATED. EITHER INITIAL OR CONTINUING CALIBRATION DID NOT MEET REQUIRED CRITERIA.

The CON-TEST Environmental Laboratory operates under the following certifications and accreditations :

AIHA 100033	AIHA ELLAP (LEAD) 100033	
MASSACHUSETTS MA0100	NEW HAMPSHIRE NELAP 2516	NEW JERSEY NELAP NJ MA007 (AIR)
CONNECTICUT PH-0567	VERMONT DOH (LEAD) No. LL015036	
NEW YORK ELAP/NELAP 10899	RHODE ISLAND (LIC. No. 112)	

I certify that the analyses listed above, unless specifically listed as subcontracted, if any, were performed under my direction according to the approved methodologies listed in this document, and that based upon my inquiry of those individuals immediately responsible for obtaining the information, the material contained in this report is, to the best of my knowledge and belief, accurate and complete.

Edward Denson 10/27/06

SIGNATURE DATE

Tod Kopyscinski
Director of Operations

Sondra L. Slesinski
Quality Assurance Officer

Edward Denson
Technical Director

* See end of data tabulation for notes and comments pertaining to this sample

con-test®
ANALYTICAL LABORATORY
39 Spruce Street ° East Longmeadow, MA 01028 ° FAX 413/525-6405 ° TEL. 413/525-2332

RICHARD HATHAWAY
DIVERSIFIED TECHNOLOGY CONSULTANTS
556 WASHINGTON AVENUE
NORTH HAVEN, CT 06473

Purchase Order No.:

Project Location: RTE 31 COVENTRY, CT
Date Received: 10/13/2006

LIMS-BAT #: LIMT-00946
Job Number: 32-130

Field Sample # : GP-13 0-2'

Sample ID : 06B33157

Sampled : 10/13/2006
NOT SPECIFIED

Sample Matrix: SOIL

	Units	Results	Date Analyzed	Analyst	RL	SPEC Limit Lo	SPEC Limit Hi	P/ F
PCB 1016	mg/kg dry wt	ND	10/26/06	JB	0.106			
PCB-1221	mg/kg dry wt	ND	10/26/06	JB	0.106			
PCB-1232	mg/kg dry wt	ND	10/26/06	JB	0.106			
PCB-1242	mg/kg dry wt	ND	10/26/06	JB	0.106			
PCB-1248	mg/kg dry wt	ND	10/26/06	JB	0.106			
PCB-1254	mg/kg dry wt	ND	10/26/06	JB	0.106			
PCB-1260	mg/kg dry wt	ND	10/26/06	JB	0.106			
PCB 1262	mg/kg dry wt	ND	10/26/06	JB	0.106			
PCB 1268	mg/kg dry wt	ND	10/26/06	JB	0.106			
Extraction Date PCBs		10/23/2006	10/26/06	JB				

Field Sample # : GP-14 2-4'

Sample ID : 06B33158

Sampled : 10/13/2006
NOT SPECIFIED

Sample Matrix: SOIL

	Units	Results	Date Analyzed	Analyst	RL	SPEC Limit Lo	SPEC Limit Hi	P/ F
PCB 1016	mg/kg dry wt	ND	10/26/06	JB	0.121			
PCB-1221	mg/kg dry wt	ND	10/26/06	JB	0.121			
PCB-1232	mg/kg dry wt	ND	10/26/06	JB	0.121			
PCB-1242	mg/kg dry wt	ND	10/26/06	JB	0.121			
PCB-1248	mg/kg dry wt	ND	10/26/06	JB	0.121			
PCB-1254	mg/kg dry wt	ND	10/26/06	JB	0.121			
PCB-1260	mg/kg dry wt	ND	10/26/06	JB	0.121			
PCB 1262	mg/kg dry wt	ND	10/26/06	JB	0.121			
PCB 1268	mg/kg dry wt	ND	10/26/06	JB	0.121			
Extraction Date PCBs		10/23/2006	10/26/06	JB				

RL = Reporting Limit

ND = Not Detected at or above the Reporting Limit

NM = Not Measured

* = See end of report for comments and notes applying to this sample

SPEC LIMIT = a client specified recommended or regulatory level for comparison with data to determine PASS (P) or FAIL (F) condition of results.

con-test®
ANALYTICAL LABORATORY
39 Spruce Street ° East Longmeadow, MA 01028 ° FAX 413/525-6405 ° TEL. 413/525-2332

RICHARD HATHAWAY
DIVERSIFIED TECHNOLOGY CONSULTANTS
556 WASHINGTON AVENUE
NORTH HAVEN, CT 06473

Purchase Order No.:

Project Location: RTE 31 COVENTRY, CT
Date Received: 10/13/2006
Field Sample # : GP-15 2-4'
Sample ID : 06B33159

LIMS-BAT #: LIMT-00946
Job Number: 32-130

Sampled : 10/13/2006
NOT SPECIFIED

Sample Matrix: SOIL

	Units	Results	Date Analyzed	Analyst	RL	SPEC Limit Lo	SPEC Limit Hi	P/ F
PCB 1016	mg/kg dry wt	ND	10/26/06	JB	0.104			
PCB-1221	mg/kg dry wt	ND	10/26/06	JB	0.104			
PCB-1232	mg/kg dry wt	ND	10/26/06	JB	0.104			
PCB-1242	mg/kg dry wt	ND	10/26/06	JB	0.104			
PCB-1248	mg/kg dry wt	ND	10/26/06	JB	0.104			
PCB-1254	mg/kg dry wt	ND	10/26/06	JB	0.104			
PCB-1260	mg/kg dry wt	ND	10/26/06	JB	0.104			
PCB 1262	mg/kg dry wt	ND	10/26/06	JB	0.104			
PCB 1268	mg/kg dry wt	ND	10/26/06	JB	0.104			
Extraction Date PCBs		10/23/2006	10/26/06	JB				

Analytical Method:
SW846 8082
SAMPLES ARE EXTRACTED BY PRESSURIZED FLUID EXTRACTION OR SONICATION, IF ALLOWED, CONCENTRATED, AND ANALYZED BY GAS CHROMATOGRAPHY WITH ELECTRON CAPTURE DETECTION.

RL = Reporting Limit
ND = Not Detected at or above the Reporting Limit
NM = Not Measured
* = See end of report for comments and notes applying to this sample

SPEC LIMIT = a client specified recommended or regulatory level for comparison with data to determine PASS (P) or FAIL (F) condition of results.

con-test®
ANALYTICAL LABORATORY
39 Spruce Street ° East Longmeadow, MA 01028 ° FAX 413/525-6405 ° TEL. 413/525-2332

RICHARD HATHAWAY
DIVERSIFIED TECHNOLOGY CONSULTANTS
556 WASHINGTON AVENUE
NORTH HAVEN, CT 06473

Purchase Order No.:

Project Location: RTE 31 COVENTRY, CT
Date Received: 10/13/2006
Field Sample # : GP-13 0-2'
Sample ID : 06B33157

LIMS-BAT #: LIMT-00946
Job Number: 32-130

Sampled : 10/13/2006
NOT SPECIFIED

Sample Matrix: SOIL

	Units	Results	Date Analyzed	Analyst	RL	SPEC Limit Lo	SPEC Limit Hi	P/ F
Acetone	mg/kg dry wt	ND	10/16/06	MFF	0.20			
Acrylonitrile	mg/kg dry wt	ND	10/16/06	MFF	0.040			
tert-Amylmethyl Ether	mg/kg dry wt	ND	10/16/06	MFF	0.002			
Benzene	mg/kg dry wt	ND	10/16/06	MFF	0.004			
Bromobenzene	mg/kg dry wt	ND	10/16/06	MFF	0.004			
Bromochloromethane	mg/kg dry wt	ND	10/16/06	MFF	0.004			
Bromodichloromethane	mg/kg dry wt	ND	10/16/06	MFF	0.004			
Bromoform	mg/kg dry wt	ND	10/16/06	MFF	0.004			
Bromomethane	mg/kg dry wt	ND	10/16/06	MFF	0.020			
2-Butanone (MEK)	mg/kg dry wt	ND	10/16/06	MFF	0.080			
tert-Butyl Alcohol	mg/kg dry wt	ND	10/16/06	MFF	0.080			
n-Butylbenzene	mg/kg dry wt	ND	10/16/06	MFF	0.004			
sec-Butylbenzene	mg/kg dry wt	ND	10/16/06	MFF	0.004			
tert-Butylbenzene	mg/kg dry wt	ND	10/16/06	MFF	0.004			
tert-Butylethyl Ether	mg/kg dry wt	ND	10/16/06	MFF	0.002			
Carbon Disulfide	mg/kg dry wt	ND	10/16/06	MFF	0.012			
Carbon Tetrachloride	mg/kg dry wt	ND	10/16/06	MFF	0.004			
Chlorobenzene	mg/kg dry wt	ND	10/16/06	MFF	0.004			
Chlorodibromomethane	mg/kg dry wt	ND	10/16/06	MFF	0.002			
Chloroethane	mg/kg dry wt	ND	10/16/06	MFF	0.040			
Chloroform	mg/kg dry wt	ND	10/16/06	MFF	0.008			
Chloromethane	mg/kg dry wt	ND	10/16/06	MFF	0.020			
2-Chlorotoluene	mg/kg dry wt	ND	10/16/06	MFF	0.004			
4-Chlorotoluene	mg/kg dry wt	ND	10/16/06	MFF	0.004			
1,2-Dibromo-3-Chloropropane	mg/kg dry wt	ND	10/16/06	MFF	0.004			
1,2-Dibromoethane	mg/kg dry wt	ND	10/16/06	MFF	0.002			
Dibromomethane	mg/kg dry wt	ND	10/16/06	MFF	0.004			
1,2-Dichlorobenzene	mg/kg dry wt	ND	10/16/06	MFF	0.004			
1,3-Dichlorobenzene	mg/kg dry wt	ND	10/16/06	MFF	0.004			
1,4-Dichlorobenzene	mg/kg dry wt	ND	10/16/06	MFF	0.004			

RL = Reporting Limit

ND = Not Detected at or above the Reporting Limit

NM = Not Measured

* = See end of report for comments and notes applying to this sample

SPEC LIMIT = a client specified recommended or regulatory level for comparison with data to determine PASS (P) or FAIL (F) condition of results.

con-test®
ANALYTICAL LABORATORY
39 Spruce Street ° East Longmeadow, MA 01028 ° FAX 413/525-6405 ° TEL. 413/525-2332

RICHARD HATHAWAY
DIVERSIFIED TECHNOLOGY CONSULTANTS
556 WASHINGTON AVENUE
NORTH HAVEN, CT 06473

10/27/2006

Purchase Order No.:

Project Location: RTE 31 COVENTRY, CT
Date Received: 10/13/2006
Field Sample # : GP-13 0-2'
Sample ID : 06B33157

LIMS-BAT #: LIMT-00946
Job Number: 32-130

Sampled : 10/13/2006
NOT SPECIFIED

Sample Matrix: SOIL

	Units	Results	Date Analyzed	Analyst	RL	SPEC Limit Lo	SPEC Limit Hi	P/ F
trans-1,4-Dichloro-2-Butene	mg/kg dry wt	ND	10/16/06	MFF	0.008			
Dichlorodifluoromethane	mg/kg dry wt	ND	10/16/06	MFF	0.040			
1,1-Dichloroethane	mg/kg dry wt	ND	10/16/06	MFF	0.004			
1,2-Dichloroethane	mg/kg dry wt	ND	10/16/06	MFF	0.004			
1,1-Dichloroethylene	mg/kg dry wt	ND	10/16/06	MFF	0.008			
cis-1,2-Dichloroethylene	mg/kg dry wt	ND	10/16/06	MFF	0.004			
trans-1,2-Dichloroethylene	mg/kg dry wt	ND	10/16/06	MFF	0.004			
1,2-Dichloropropane	mg/kg dry wt	ND	10/16/06	MFF	0.004			
1,3-Dichloropropane	mg/kg dry wt	ND	10/16/06	MFF	0.002			
2,2-Dichloropropane	mg/kg dry wt	ND	10/16/06	MFF	0.004			
1,1-Dichloropropene	mg/kg dry wt	ND	10/16/06	MFF	0.004			
cis-1,3-Dichloropropene	mg/kg dry wt	ND	10/16/06	MFF	0.002			
trans-1,3-Dichloropropene	mg/kg dry wt	ND	10/16/06	MFF	0.002			
Diethyl Ether	mg/kg dry wt	ND	10/16/06	MFF	0.040			
Diisopropyl Ether	mg/kg dry wt	ND	10/16/06	MFF	0.002			
1,4-Dioxane	mg/kg dry wt	ND	10/16/06	MFF	0.20			
Ethyl Benzene	mg/kg dry wt	ND	10/16/06	MFF	0.004			
Hexachlorobutadiene	mg/kg dry wt	ND	10/16/06	MFF	0.004			
2-Hexanone	mg/kg dry wt	ND	10/16/06	MFF	0.040			
Isopropylbenzene	mg/kg dry wt	ND	10/16/06	MFF	0.004			
p-Isopropyltoluene	mg/kg dry wt	ND	10/16/06	MFF	0.004			
MTBE	mg/kg dry wt	ND	10/16/06	MFF	0.008			
Methylene Chloride	mg/kg dry wt	ND	10/16/06	MFF	0.040			
MIBK	mg/kg dry wt	ND	10/16/06	MFF	0.040			
Naphthalene	mg/kg dry wt	ND	10/16/06	MFF	0.008			
n-Propylbenzene	mg/kg dry wt	ND	10/16/06	MFF	0.004			
Styrene	mg/kg dry wt	ND	10/16/06	MFF	0.004			
1,1,1,2-Tetrachloroethane	mg/kg dry wt	ND	10/16/06	MFF	0.004			
1,1,2,2-Tetrachloroethane	mg/kg dry wt	ND	10/16/06	MFF	0.002			
Tetrachloroethylene	mg/kg dry wt	ND	10/16/06	MFF	0.004			

RL = Reporting Limit

ND = Not Detected at or above the Reporting Limit

NM = Not Measured

* = See end of report for comments and notes applying to this sample

SPEC LIMIT = a client specified recommended or regulatory level for comparison with data to determine PASS (P) or FAIL (F) condition of results.

con-test®
ANALYTICAL LABORATORY
39 Spruce Street ° East Longmeadow, MA 01028 ° FAX 413/525-6405 ° TEL. 413/525-2332

RICHARD HATHAWAY
DIVERSIFIED TECHNOLOGY CONSULTANTS
556 WASHINGTON AVENUE
NORTH HAVEN, CT 06473

10/27/2006

Purchase Order No.:

Project Location: RTE 31 COVENTRY, CT
Date Received: 10/13/2006
Field Sample # : GP-13 0-2'
Sample ID : 06B33157

Sampled : 10/13/2006
NOT SPECIFIED

LIMS-BAT #: LIMT-00946
Job Number: 32-130

Sample Matrix: SOIL

	Units	Results	Date Analyzed	Analyst	RL	SPEC Limit Lo	SPEC Limit Hi	P/ F
Tetrahydrofuran	mg/kg dry wt	ND	10/16/06	MFF	0.020			
Toluene	mg/kg dry wt	ND	10/16/06	MFF	0.004			
1,2,3-Trichlorobenzene	mg/kg dry wt	ND	10/16/06	MFF	0.004			
1,2,4-Trichlorobenzene	mg/kg dry wt	ND	10/16/06	MFF	0.004			
1,1,1-Trichloroethane	mg/kg dry wt	ND	10/16/06	MFF	0.004			
1,1,2-Trichloroethane	mg/kg dry wt	ND	10/16/06	MFF	0.004			
Trichloroethylene	mg/kg dry wt	ND	10/16/06	MFF	0.004			
Trichlorofluoromethane	mg/kg dry wt	ND	10/16/06	MFF	0.020			
1,2,3-Trichloropropane	mg/kg dry wt	ND	10/16/06	MFF	0.004			
1,1,2-Trichloro-1,2,2-Trifluoroethane	mg/kg dry wt	ND	10/16/06	MFF	0.020			
1,2,4-Trimethylbenzene	mg/kg dry wt	ND	10/16/06	MFF	0.004			
1,3,5-Trimethylbenzene	mg/kg dry wt	ND	10/16/06	MFF	0.004			
Vinyl Chloride	mg/kg dry wt	ND	10/16/06	MFF	0.020			
m + p Xylene	mg/kg dry wt	ND	10/16/06	MFF	0.008			
o-Xylene	mg/kg dry wt	ND	10/16/06	MFF	0.004			

Analytical Method:
SW846 8260
SAMPLES ARE CONCENTRATED BY PURGE & TRAP, FOLLOWED BY GC/MS TARGET COMPOUND ANALYSIS. REPORTED RESULTS AND REPORTING LIMITS FOR 1,4-DIOXANE AND TERT-BUTYLALCOHOL ARE ESTIMATED SINCE RESPONSE FACTORS FOR THESE COMPOUNDS ARE BELOW METHOD SPECIFICATIONS.

RL = Reporting Limit

ND = Not Detected at or above the Reporting Limit

NM = Not Measured

* = See end of report for comments and notes applying to this sample

SPEC LIMIT = a client specified recommended or regulatory level for comparison with data to determine PASS (P) or FAIL (F) condition of results.

con-test®
ANALYTICAL LABORATORY
39 Spruce Street ° East Longmeadow, MA 01028 ° FAX 413/525-6405 ° TEL. 413/525-2332

RICHARD HATHAWAY
DIVERSIFIED TECHNOLOGY CONSULTANTS
556 WASHINGTON AVENUE
NORTH HAVEN, CT 06473

10/27/2006

Purchase Order No.:

Project Location: RTE 31 COVENTRY, CT
Date Received: 10/13/2006
Field Sample # : GP-14 2-4'
Sample ID : 06B33158

Sampled : 10/13/2006
NOT SPECIFIED

LIMS-BAT #: LIMT-00946
Job Number: 32-130

Sample Matrix: SOIL

	Units	Results	Date Analyzed	Analyst	RL	SPEC Limit Lo	SPEC Limit Hi	P/ F
Acetone	mg/kg dry wt	ND	10/16/06	MFF	0.23			
Acrylonitrile	mg/kg dry wt	ND	10/16/06	MFF	0.046			
tert-Amylmethyl Ether	mg/kg dry wt	ND	10/16/06	MFF	0.003			
Benzene	mg/kg dry wt	ND	10/16/06	MFF	0.005			
Bromobenzene	mg/kg dry wt	ND	10/16/06	MFF	0.005			
Bromochloromethane	mg/kg dry wt	ND	10/16/06	MFF	0.005			
Bromodichloromethane	mg/kg dry wt	ND	10/16/06	MFF	0.005			
Bromoform	mg/kg dry wt	ND	10/16/06	MFF	0.005			
Bromomethane	mg/kg dry wt	ND	10/16/06	MFF	0.023			
2-Butanone (MEK)	mg/kg dry wt	ND	10/16/06	MFF	0.091			
tert-Butyl Alcohol	mg/kg dry wt	ND	10/16/06	MFF	0.091			
n-Butylbenzene	mg/kg dry wt	ND	10/16/06	MFF	0.005			
sec-Butylbenzene	mg/kg dry wt	ND	10/16/06	MFF	0.005			
tert-Butylbenzene	mg/kg dry wt	ND	10/16/06	MFF	0.005			
tert-Butylethyl Ether	mg/kg dry wt	ND	10/16/06	MFF	0.003			
Carbon Disulfide	mg/kg dry wt	ND	10/16/06	MFF	0.014			
Carbon Tetrachloride	mg/kg dry wt	ND	10/16/06	MFF	0.005			
Chlorobenzene	mg/kg dry wt	ND	10/16/06	MFF	0.005			
Chlorodibromomethane	mg/kg dry wt	ND	10/16/06	MFF	0.003			
Chloroethane	mg/kg dry wt	ND	10/16/06	MFF	0.046			
Chloroform	mg/kg dry wt	ND	10/16/06	MFF	0.010			
Chloromethane	mg/kg dry wt	ND	10/16/06	MFF	0.023			
2-Chlorotoluene	mg/kg dry wt	ND	10/16/06	MFF	0.005			
4-Chlorotoluene	mg/kg dry wt	ND	10/16/06	MFF	0.005			
1,2-Dibromo-3-Chloropropane	mg/kg dry wt	ND	10/16/06	MFF	0.005			
1,2-Dibromoethane	mg/kg dry wt	ND	10/16/06	MFF	0.003			
Dibromomethane	mg/kg dry wt	ND	10/16/06	MFF	0.005			
1,2-Dichlorobenzene	mg/kg dry wt	ND	10/16/06	MFF	0.005			
1,3-Dichlorobenzene	mg/kg dry wt	ND	10/16/06	MFF	0.005			
1,4-Dichlorobenzene	mg/kg dry wt	ND	10/16/06	MFF	0.005			

RL = Reporting Limit
ND = Not Detected at or above the Reporting Limit
NM = Not Measured
* = See end of report for comments and notes applying to this sample

SPEC LIMIT = a client specified recommended or regulatory level for comparison with data to determine PASS (P) or FAIL (F) condition of results.

con-test®
ANALYTICAL LABORATORY
39 Spruce Street ° East Longmeadow, MA 01028 ° FAX 413/525-6405 ° TEL. 413/525-2332

RICHARD HATHAWAY
DIVERSIFIED TECHNOLOGY CONSULTANTS
556 WASHINGTON AVENUE
NORTH HAVEN, CT 06473

10/27/2006

Purchase Order No.:

Project Location: RTE 31 COVENTRY, CT
Date Received: 10/13/2006
Field Sample # : GP-14 2-4'
Sample ID : 06B33158

LIMS-BAT #: LIMT-00946
Job Number: 32-130

Sampled : 10/13/2006
NOT SPECIFIED

Sample Matrix: SOIL

	Units	Results	Date Analyzed	Analyst	RL	SPEC Limit Lo	SPEC Limit Hi	P/ F
trans-1,4-Dichloro-2-Butene	mg/kg dry wt	ND	10/16/06	MFF	0.010			
Dichlorodifluoromethane	mg/kg dry wt	ND	10/16/06	MFF	0.046			
1,1-Dichloroethane	mg/kg dry wt	ND	10/16/06	MFF	0.005			
1,2-Dichloroethane	mg/kg dry wt	ND	10/16/06	MFF	0.005			
1,1-Dichloroethylene	mg/kg dry wt	ND	10/16/06	MFF	0.010			
cis-1,2-Dichloroethylene	mg/kg dry wt	ND	10/16/06	MFF	0.005			
trans-1,2-Dichloroethylene	mg/kg dry wt	ND	10/16/06	MFF	0.005			
1,2-Dichloropropane	mg/kg dry wt	ND	10/16/06	MFF	0.005			
1,3-Dichloropropane	mg/kg dry wt	ND	10/16/06	MFF	0.003			
2,2-Dichloropropane	mg/kg dry wt	ND	10/16/06	MFF	0.005			
1,1-Dichloropropene	mg/kg dry wt	ND	10/16/06	MFF	0.005			
cis-1,3-Dichloropropene	mg/kg dry wt	ND	10/16/06	MFF	0.003			
trans-1,3-Dichloropropene	mg/kg dry wt	ND	10/16/06	MFF	0.003			
Diethyl Ether	mg/kg dry wt	ND	10/16/06	MFF	0.046			
Diisopropyl Ether	mg/kg dry wt	ND	10/16/06	MFF	0.003			
1,4-Dioxane	mg/kg dry wt	ND	10/16/06	MFF	0.23			
Ethyl Benzene	mg/kg dry wt	ND	10/16/06	MFF	0.005			
Hexachlorobutadiene	mg/kg dry wt	ND	10/16/06	MFF	0.005			
2-Hexanone	mg/kg dry wt	ND	10/16/06	MFF	0.046			
Isopropylbenzene	mg/kg dry wt	ND	10/16/06	MFF	0.005			
p-Isopropyltoluene	mg/kg dry wt	ND	10/16/06	MFF	0.005			
MTBE	mg/kg dry wt	ND	10/16/06	MFF	0.010			
Methylene Chloride	mg/kg dry wt	ND	10/16/06	MFF	0.046			
MIBK	mg/kg dry wt	ND	10/16/06	MFF	0.046			
Naphthalene	mg/kg dry wt	ND	10/16/06	MFF	0.010			
n-Propylbenzene	mg/kg dry wt	ND	10/16/06	MFF	0.005			
Styrene	mg/kg dry wt	ND	10/16/06	MFF	0.005			
1,1,1,2-Tetrachloroethane	mg/kg dry wt	ND	10/16/06	MFF	0.005			
1,1,2,2-Tetrachloroethane	mg/kg dry wt	ND	10/16/06	MFF	0.003			
Tetrachloroethylene	mg/kg dry wt	ND	10/16/06	MFF	0.005			

RL = Reporting Limit

ND = Not Detected at or above the Reporting Limit

NM = Not Measured

* = See end of report for comments and notes applying to this sample

SPEC LIMIT = a client specified recommended or regulatory level for comparison with data to determine PASS (P) or FAIL (F) condition of results.

con-test®
ANALYTICAL LABORATORY
39 Spruce Street ° East Longmeadow, MA 01028 ° FAX 413/525-6405 ° TEL. 413/525-2332

RICHARD HATHAWAY
DIVERSIFIED TECHNOLOGY CONSULTANTS
556 WASHINGTON AVENUE
NORTH HAVEN, CT 06473

10/27/2006

Purchase Order No.:

Project Location: RTE 31 COVENTRY, CT
Date Received: 10/13/2006
Field Sample # : GP-14 2-4'
Sample ID : 06B33158

LIMS-BAT #: LIMT-00946
Job Number: 32-130

Sampled : 10/13/2006
NOT SPECIFIED

Sample Matrix: SOIL

	Units	Results	Date Analyzed	Analyst	RL	SPEC Limit Lo	Hi	P/ F
Tetrahydrofuran	mg/kg dry wt	ND	10/16/06	MFF	0.023			
Toluene	mg/kg dry wt	ND	10/16/06	MFF	0.005			
1,2,3-Trichlorobenzene	mg/kg dry wt	ND	10/16/06	MFF	0.005			
1,2,4-Trichlorobenzene	mg/kg dry wt	ND	10/16/06	MFF	0.005			
1,1,1-Trichloroethane	mg/kg dry wt	ND	10/16/06	MFF	0.005			
1,1,2-Trichloroethane	mg/kg dry wt	ND	10/16/06	MFF	0.005			
Trichloroethylene	mg/kg dry wt	ND	10/16/06	MFF	0.005			
Trichlorofluoromethane	mg/kg dry wt	ND	10/16/06	MFF	0.023			
1,2,3-Trichloropropane	mg/kg dry wt	ND	10/16/06	MFF	0.005			
1,1,2-Trichloro-1,2,2-Trifluoroethane	mg/kg dry wt	ND	10/16/06	MFF	0.023			
1,2,4-Trimethylbenzene	mg/kg dry wt	ND	10/16/06	MFF	0.005			
1,3,5-Trimethylbenzene	mg/kg dry wt	ND	10/16/06	MFF	0.005			
Vinyl Chloride	mg/kg dry wt	ND	10/16/06	MFF	0.023			
m + p Xylene	mg/kg dry wt	ND	10/16/06	MFF	0.010			
o-Xylene	mg/kg dry wt	ND	10/16/06	MFF	0.005			

Analytical Method:
SW846 8260
SAMPLES ARE CONCENTRATED BY PURGE & TRAP, FOLLOWED BY GC/MS TARGET COMPOUND ANALYSIS. REPORTED RESULTS AND REPORTING LIMITS FOR 1,4-DIOXANE AND TERT-BUTYLALCOHOL ARE ESTIMATED SINCE RESPONSE FACTORS FOR THESE COMPOUNDS ARE BELOW METHOD SPECIFICATIONS.

RL = Reporting Limit

ND = Not Detected at or above the Reporting Limit

NM = Not Measured

* = See end of report for comments and notes applying to this sample

SPEC LIMIT = a client specified recommended or regulatory level for comparison with data to determine PASS (P) or FAIL (F) condition of results.

con-test®
ANALYTICAL LABORATORY
39 Spruce Street ° East Longmeadow, MA 01028 ° FAX 413/525-6405 ° TEL. 413/525-2332

RICHARD HATHAWAY
DIVERSIFIED TECHNOLOGY CONSULTANTS
556 WASHINGTON AVENUE
NORTH HAVEN, CT 06473

10/27/2006

Purchase Order No.:

Project Location: RTE 31 COVENTRY, CT
Date Received: 10/13/2006
Field Sample # : GP-15 2-4'
Sample ID : 06B33159

LIMS-BAT #: LIMT-00946
Job Number: 32-130

Sampled : 10/13/2006
NOT SPECIFIED

Sample Matrix: SOIL

	Units	Results	Date Analyzed	Analyst	RL	SPEC Limit Lo	SPEC Limit Hi	P/ F
Acetone	mg/kg dry wt	ND	10/16/06	MFF	0.21			
Acrylonitrile	mg/kg dry wt	ND	10/16/06	MFF	0.041			
tert-Amylmethyl Ether	mg/kg dry wt	ND	10/16/06	MFF	0.003			
Benzene	mg/kg dry wt	ND	10/16/06	MFF	0.005			
Bromobenzene	mg/kg dry wt	ND	10/16/06	MFF	0.005			
Bromochloromethane	mg/kg dry wt	ND	10/16/06	MFF	0.005			
Bromodichloromethane	mg/kg dry wt	ND	10/16/06	MFF	0.005			
Bromoform	mg/kg dry wt	ND	10/16/06	MFF	0.005			
Bromomethane	mg/kg dry wt	ND	10/16/06	MFF	0.021			
2-Butanone (MEK)	mg/kg dry wt	ND	10/16/06	MFF	0.081			
tert-Butyl Alcohol	mg/kg dry wt	ND	10/16/06	MFF	0.081			
n-Butylbenzene	mg/kg dry wt	ND	10/16/06	MFF	0.005			
sec-Butylbenzene	mg/kg dry wt	ND	10/16/06	MFF	0.005			
tert-Butylbenzene	mg/kg dry wt	ND	10/16/06	MFF	0.005			
tert-Butylethyl Ether	mg/kg dry wt	ND	10/16/06	MFF	0.003			
Carbon Disulfide	mg/kg dry wt	ND	10/16/06	MFF	0.013			
Carbon Tetrachloride	mg/kg dry wt	ND	10/16/06	MFF	0.005			
Chlorobenzene	mg/kg dry wt	ND	10/16/06	MFF	0.005			
Chlorodibromomethane	mg/kg dry wt	ND	10/16/06	MFF	0.003			
Chloroethane	mg/kg dry wt	ND	10/16/06	MFF	0.041			
Chloroform	mg/kg dry wt	ND	10/16/06	MFF	0.009			
Chloromethane	mg/kg dry wt	ND	10/16/06	MFF	0.021			
2-Chlorotoluene	mg/kg dry wt	ND	10/16/06	MFF	0.005			
4-Chlorotoluene	mg/kg dry wt	ND	10/16/06	MFF	0.005			
1,2-Dibromo-3-Chloropropane	mg/kg dry wt	ND	10/16/06	MFF	0.005			
1,2-Dibromoethane	mg/kg dry wt	ND	10/16/06	MFF	0.003			
Dibromomethane	mg/kg dry wt	ND	10/16/06	MFF	0.005			
1,2-Dichlorobenzene	mg/kg dry wt	ND	10/16/06	MFF	0.005			
1,3-Dichlorobenzene	mg/kg dry wt	ND	10/16/06	MFF	0.005			
1,4-Dichlorobenzene	mg/kg dry wt	ND	10/16/06	MFF	0.005			

RL = Reporting Limit
ND = Not Detected at or above the Reporting Limit
NM = Not Measured
* = See end of report for comments and notes applying to this sample

SPEC LIMIT = a client specified recommended or regulatory level for comparison with data to determine PASS (P) or FAIL (F) condition of results.

con-test®
ANALYTICAL LABORATORY
39 Spruce Street ° East Longmeadow, MA 01028 ° FAX 413/525-6405 ° TEL. 413/525-2332

RICHARD HATHAWAY
DIVERSIFIED TECHNOLOGY CONSULTANTS
556 WASHINGTON AVENUE
NORTH HAVEN, CT 06473

Purchase Order No.:

Project Location: RTE 31 COVENTRY, CT
Date Received: 10/13/2006
Field Sample # : GP-15 2-4'
Sample ID : 06B33159

LIMS-BAT #: LIMT-00946
Job Number: 32-130

Sampled : 10/13/2006
NOT SPECIFIED

Sample Matrix: SOIL

	Units	Results	Date Analyzed	Analyst	RL	SPEC Limit Lo	SPEC Limit Hi	P/ F
trans-1,4-Dichloro-2-Butene	mg/kg dry wt	ND	10/16/06	MFF	0.009			
Dichlorodifluoromethane	mg/kg dry wt	ND	10/16/06	MFF	0.041			
1,1-Dichloroethane	mg/kg dry wt	ND	10/16/06	MFF	0.005			
1,2-Dichloroethane	mg/kg dry wt	ND	10/16/06	MFF	0.005			
1,1-Dichloroethylene	mg/kg dry wt	ND	10/16/06	MFF	0.009			
cis-1,2-Dichloroethylene	mg/kg dry wt	ND	10/16/06	MFF	0.005			
trans-1,2-Dichloroethylene	mg/kg dry wt	ND	10/16/06	MFF	0.005			
1,2-Dichloropropane	mg/kg dry wt	ND	10/16/06	MFF	0.005			
1,3-Dichloropropane	mg/kg dry wt	ND	10/16/06	MFF	0.003			
2,2-Dichloropropane	mg/kg dry wt	ND	10/16/06	MFF	0.005			
1,1-Dichloropropene	mg/kg dry wt	ND	10/16/06	MFF	0.005			
cis-1,3-Dichloropropene	mg/kg dry wt	ND	10/16/06	MFF	0.003			
trans-1,3-Dichloropropene	mg/kg dry wt	ND	10/16/06	MFF	0.003			
Diethyl Ether	mg/kg dry wt	ND	10/16/06	MFF	0.041			
Diisopropyl Ether	mg/kg dry wt	ND	10/16/06	MFF	0.003			
1,4-Dioxane	mg/kg dry wt	ND	10/16/06	MFF	0.21			
Ethyl Benzene	mg/kg dry wt	ND	10/16/06	MFF	0.005			
Hexachlorobutadiene	mg/kg dry wt	ND	10/16/06	MFF	0.005			
2-Hexanone	mg/kg dry wt	ND	10/16/06	MFF	0.041			
Isopropylbenzene	mg/kg dry wt	ND	10/16/06	MFF	0.005			
p-Isopropyltoluene	mg/kg dry wt	ND	10/16/06	MFF	0.005			
MTBE	mg/kg dry wt	ND	10/16/06	MFF	0.009			
Methylene Chloride	mg/kg dry wt	ND	10/16/06	MFF	0.041			
MIBK	mg/kg dry wt	ND	10/16/06	MFF	0.041			
Naphthalene	mg/kg dry wt	ND	10/16/06	MFF	0.009			
n-Propylbenzene	mg/kg dry wt	ND	10/16/06	MFF	0.005			
Styrene	mg/kg dry wt	ND	10/16/06	MFF	0.005			
1,1,1,2-Tetrachloroethane	mg/kg dry wt	ND	10/16/06	MFF	0.005			
1,1,2,2-Tetrachloroethane	mg/kg dry wt	ND	10/16/06	MFF	0.003			
Tetrachloroethylene	mg/kg dry wt	ND	10/16/06	MFF	0.005			

RL = Reporting Limit
ND = Not Detected at or above the Reporting Limit
NM = Not Measured
* = See end of report for comments and notes applying to this sample

SPEC LIMIT = a client specified recommended or regulatory level for comparison with data to determine PASS (P) or FAIL (F) condition of results.

con-test®
ANALYTICAL LABORATORY
39 Spruce Street ° East Longmeadow, MA 01028 ° FAX 413/525-6405 ° TEL. 413/525-2332

RICHARD HATHAWAY
DIVERSIFIED TECHNOLOGY CONSULTANTS
556 WASHINGTON AVENUE
NORTH HAVEN, CT 06473

Purchase Order No.:

Project Location: RTE 31 COVENTRY, CT
Date Received: 10/13/2006
Field Sample # : GP-15 2-4'
Sample ID : 06B33159

LIMS-BAT #: LIMT-00946
Job Number: 32-130

Sampled : 10/13/2006
NOT SPECIFIED

Sample Matrix: SOIL

	Units	Results	Date Analyzed	Analyst	RL	SPEC Limit Lo	SPEC Limit Hi	P/ F
Tetrahydrofuran	mg/kg dry wt	ND	10/16/06	MFF	0.021			
Toluene	mg/kg dry wt	ND	10/16/06	MFF	0.005			
1,2,3-Trichlorobenzene	mg/kg dry wt	ND	10/16/06	MFF	0.005			
1,2,4-Trichlorobenzene	mg/kg dry wt	ND	10/16/06	MFF	0.005			
1,1,1-Trichloroethane	mg/kg dry wt	ND	10/16/06	MFF	0.005			
1,1,2-Trichloroethane	mg/kg dry wt	ND	10/16/06	MFF	0.005			
Trichloroethylene	mg/kg dry wt	ND	10/16/06	MFF	0.005			
Trichlorofluoromethane	mg/kg dry wt	ND	10/16/06	MFF	0.021			
1,2,3-Trichloropropane	mg/kg dry wt	ND	10/16/06	MFF	0.005			
1,1,2-Trichloro-1,2,2-Trifluoroethane	mg/kg dry wt	ND	10/16/06	MFF	0.021			
1,2,4-Trimethylbenzene	mg/kg dry wt	ND	10/16/06	MFF	0.005			
1,3,5-Trimethylbenzene	mg/kg dry wt	ND	10/16/06	MFF	0.005			
Vinyl Chloride	mg/kg dry wt	ND	10/16/06	MFF	0.021			
m + p Xylene	mg/kg dry wt	ND	10/16/06	MFF	0.009			
o-Xylene	mg/kg dry wt	ND	10/16/06	MFF	0.005			

Analytical Method:
SW846 8260
SAMPLES ARE CONCENTRATED BY PURGE & TRAP, FOLLOWED BY GC/MS TARGET COMPOUND ANALYSIS. REPORTED RESULTS AND REPORTING LIMITS FOR 1,4-DIOXANE AND TERT-BUTYLALCOHOL ARE ESTIMATED SINCE RESPONSE FACTORS FOR THESE COMPOUNDS ARE BELOW METHOD SPECIFICATIONS.

RL = Reporting Limit

ND = Not Detected at or above the Reporting Limit

NM = Not Measured

* = See end of report for comments and notes applying to this sample

SPEC LIMIT = a client specified recommended or regulatory level for comparison with data to determine PASS (P) or FAIL (F) condition of results.

con-test®
ANALYTICAL LABORATORY
39 Spruce Street ° East Longmeadow, MA 01028 ° FAX 413/525-6405 ° TEL. 413/525-2332

RICHARD HATHAWAY
DIVERSIFIED TECHNOLOGY CONSULTANTS
556 WASHINGTON AVENUE
NORTH HAVEN, CT 06473

Purchase Order No.:

Project Location: RTE 31 COVENTRY, CT
Date Received: 10/13/2006
Field Sample # : GP-16 2-4'
Sample ID : 06B33160

LIMS-BAT #: LIMT-00946
Job Number: 32-130

Sampled : 10/13/2006
NOT SPECIFIED

Sample Matrix: SOIL

	Units	Results	Date Analyzed	Analyst	RL	SPEC Limit Lo	SPEC Limit Hi	P/ F
Acetone	mg/kg dry wt	ND	10/16/06	MFF	0.21			
Acrylonitrile	mg/kg dry wt	ND	10/16/06	MFF	0.042			
tert-Amylmethyl Ether	mg/kg dry wt	ND	10/16/06	MFF	0.003			
Benzene	mg/kg dry wt	ND	10/16/06	MFF	0.005			
Bromobenzene	mg/kg dry wt	ND	10/16/06	MFF	0.005			
Bromochloromethane	mg/kg dry wt	ND	10/16/06	MFF	0.005			
Bromodichloromethane	mg/kg dry wt	ND	10/16/06	MFF	0.005			
Bromoform	mg/kg dry wt	ND	10/16/06	MFF	0.005			
Bromomethane	mg/kg dry wt	ND	10/16/06	MFF	0.021			
2-Butanone (MEK)	mg/kg dry wt	ND	10/16/06	MFF	0.083			
tert-Butyl Alcohol	mg/kg dry wt	ND	10/16/06	MFF	0.083			
n-Butylbenzene	mg/kg dry wt	ND	10/16/06	MFF	0.005			
sec-Butylbenzene	mg/kg dry wt	ND	10/16/06	MFF	0.005			
tert-Butylbenzene	mg/kg dry wt	ND	10/16/06	MFF	0.005			
tert-Butylethyl Ether	mg/kg dry wt	ND	10/16/06	MFF	0.003			
Carbon Disulfide	mg/kg dry wt	ND	10/16/06	MFF	0.013			
Carbon Tetrachloride	mg/kg dry wt	ND	10/16/06	MFF	0.005			
Chlorobenzene	mg/kg dry wt	ND	10/16/06	MFF	0.005			
Chlorodibromomethane	mg/kg dry wt	ND	10/16/06	MFF	0.003			
Chloroethane	mg/kg dry wt	ND	10/16/06	MFF	0.042			
Chloroform	mg/kg dry wt	ND	10/16/06	MFF	0.009			
Chloromethane	mg/kg dry wt	ND	10/16/06	MFF	0.021			
2-Chlorotoluene	mg/kg dry wt	ND	10/16/06	MFF	0.005			
4-Chlorotoluene	mg/kg dry wt	ND	10/16/06	MFF	0.005			
1,2-Dibromo-3-Chloropropane	mg/kg dry wt	ND	10/16/06	MFF	0.005			
1,2-Dibromoethane	mg/kg dry wt	ND	10/16/06	MFF	0.003			
Dibromomethane	mg/kg dry wt	ND	10/16/06	MFF	0.005			
1,2-Dichlorobenzene	mg/kg dry wt	ND	10/16/06	MFF	0.005			
1,3-Dichlorobenzene	mg/kg dry wt	ND	10/16/06	MFF	0.005			
1,4-Dichlorobenzene	mg/kg dry wt	ND	10/16/06	MFF	0.005			

RL = Reporting Limit

ND = Not Detected at or above the Reporting Limit

NM = Not Measured

* = See end of report for comments and notes applying to this sample

SPEC LIMIT = a client specified recommended or regulatory level for comparison with data to determine PASS (P) or FAIL (F) condition of results.

con-test®
ANALYTICAL LABORATORY
39 Spruce Street ° East Longmeadow, MA 01028 ° FAX 413/525-6405 ° TEL. 413/525-2332

RICHARD HATHAWAY
DIVERSIFIED TECHNOLOGY CONSULTANTS
556 WASHINGTON AVENUE
NORTH HAVEN, CT 06473

10/27/2006

Purchase Order No.:

Project Location: RTE 31 COVENTRY, CT
Date Received: 10/13/2006
Field Sample # : GP-16 2-4'
Sample ID : 06B33160

LIMS-BAT #: LIMT-00946
Job Number: 32-130

Sampled : 10/13/2006
NOT SPECIFIED

Sample Matrix: SOIL

	Units	Results	Date Analyzed	Analyst	RL	SPEC Limit Lo	SPEC Limit Hi	P/ F
trans-1,4-Dichloro-2-Butene	mg/kg dry wt	ND	10/16/06	MFF	0.009			
Dichlorodifluoromethane	mg/kg dry wt	ND	10/16/06	MFF	0.042			
1,1-Dichloroethane	mg/kg dry wt	ND	10/16/06	MFF	0.005			
1,2-Dichloroethane	mg/kg dry wt	ND	10/16/06	MFF	0.005			
1,1-Dichloroethylene	mg/kg dry wt	ND	10/16/06	MFF	0.009			
cis-1,2-Dichloroethylene	mg/kg dry wt	ND	10/16/06	MFF	0.005			
trans-1,2-Dichloroethylene	mg/kg dry wt	ND	10/16/06	MFF	0.005			
1,2-Dichloropropane	mg/kg dry wt	ND	10/16/06	MFF	0.005			
1,3-Dichloropropane	mg/kg dry wt	ND	10/16/06	MFF	0.003			
2,2-Dichloropropane	mg/kg dry wt	ND	10/16/06	MFF	0.005			
1,1-Dichloropropene	mg/kg dry wt	ND	10/16/06	MFF	0.005			
cis-1,3-Dichloropropene	mg/kg dry wt	ND	10/16/06	MFF	0.003			
trans-1,3-Dichloropropene	mg/kg dry wt	ND	10/16/06	MFF	0.003			
Diethyl Ether	mg/kg dry wt	ND	10/16/06	MFF	0.042			
Diisopropyl Ether	mg/kg dry wt	ND	10/16/06	MFF	0.003			
1,4-Dioxane	mg/kg dry wt	ND	10/16/06	MFF	0.21			
Ethyl Benzene	mg/kg dry wt	ND	10/16/06	MFF	0.005			
Hexachlorobutadiene	mg/kg dry wt	ND	10/16/06	MFF	0.005			
2-Hexanone	mg/kg dry wt	ND	10/16/06	MFF	0.042			
Isopropylbenzene	mg/kg dry wt	ND	10/16/06	MFF	0.005			
p-Isopropyltoluene	mg/kg dry wt	ND	10/16/06	MFF	0.005			
MTBE	mg/kg dry wt	ND	10/16/06	MFF	0.009			
Methylene Chloride	mg/kg dry wt	ND	10/16/06	MFF	0.042			
MIBK	mg/kg dry wt	ND	10/16/06	MFF	0.042			
Naphthalene	mg/kg dry wt	ND	10/16/06	MFF	0.009			
n-Propylbenzene	mg/kg dry wt	ND	10/16/06	MFF	0.005			
Styrene	mg/kg dry wt	ND	10/16/06	MFF	0.005			
1,1,1,2-Tetrachloroethane	mg/kg dry wt	ND	10/16/06	MFF	0.005			
1,1,2,2-Tetrachloroethane	mg/kg dry wt	ND	10/16/06	MFF	0.003			
Tetrachloroethylene	mg/kg dry wt	ND	10/16/06	MFF	0.005			

RL = Reporting Limit

ND = Not Detected at or above the Reporting Limit

NM = Not Measured

SPEC LIMIT = a client specified recommended or regulatory level for comparison with data to determine PASS (P) or FAIL (F) condition of results.

* = See end of report for comments and notes applying to this sample

con-test®
ANALYTICAL LABORATORY
39 Spruce Street ° East Longmeadow, MA 01028 ° FAX 413/525-6405 ° TEL. 413/525-2332

RICHARD HATHAWAY
DIVERSIFIED TECHNOLOGY CONSULTANTS
556 WASHINGTON AVENUE
NORTH HAVEN, CT 06473

Purchase Order No.:

Project Location: RTE 31 COVENTRY, CT
Date Received: 10/13/2006
Field Sample # : GP-16 2-4'
Sample ID : 06B33160

LIMS-BAT #: LIMT-00946
Job Number: 32-130

Sampled : 10/13/2006
NOT SPECIFIED

Sample Matrix: SOIL

	Units	Results	Date Analyzed	Analyst	RL	SPEC Limit Lo	SPEC Limit Hi	P/ F
Tetrahydrofuran	mg/kg dry wt	ND	10/16/06	MFF	0.021			
Toluene	mg/kg dry wt	ND	10/16/06	MFF	0.005			
1,2,3-Trichlorobenzene	mg/kg dry wt	ND	10/16/06	MFF	0.005			
1,2,4-Trichlorobenzene	mg/kg dry wt	ND	10/16/06	MFF	0.005			
1,1,1-Trichloroethane	mg/kg dry wt	ND	10/16/06	MFF	0.005			
1,1,2-Trichloroethane	mg/kg dry wt	ND	10/16/06	MFF	0.005			
Trichloroethylene	mg/kg dry wt	ND	10/16/06	MFF	0.005			
Trichlorofluoromethane	mg/kg dry wt	ND	10/16/06	MFF	0.021			
1,2,3-Trichloropropane	mg/kg dry wt	ND	10/16/06	MFF	0.005			
1,1,2-Trichloro-1,2,2-Trifluoroethane	mg/kg dry wt	ND	10/16/06	MFF	0.021			
1,2,4-Trimethylbenzene	mg/kg dry wt	ND	10/16/06	MFF	0.005			
1,3,5-Trimethylbenzene	mg/kg dry wt	ND	10/16/06	MFF	0.005			
Vinyl Chloride	mg/kg dry wt	ND	10/16/06	MFF	0.021			
m + p Xylene	mg/kg dry wt	ND	10/16/06	MFF	0.009			
o-Xylene	mg/kg dry wt	ND	10/16/06	MFF	0.005			

Analytical Method:
SW846 8260
SAMPLES ARE CONCENTRATED BY PURGE & TRAP, FOLLOWED BY GC/MS TARGET COMPOUND ANALYSIS. REPORTED RESULTS AND REPORTING LIMITS FOR 1,4-DIOXANE AND TERT-BUTYLALCOHOL ARE ESTIMATED SINCE RESPONSE FACTORS FOR THESE COMPOUNDS ARE BELOW METHOD SPECIFICATIONS.

RL = Reporting Limit

ND = Not Detected at or above the Reporting Limit

NM = Not Measured

* = See end of report for comments and notes applying to this sample

SPEC LIMIT = a client specified recommended or regulatory level for comparison with data to determine PASS (P) or FAIL (F) condition of results.

con-test®
ANALYTICAL LABORATORY
39 Spruce Street ° East Longmeadow, MA 01028 ° FAX 413/525-6405 ° TEL. 413/525-2332

RICHARD HATHAWAY
DIVERSIFIED TECHNOLOGY CONSULTANTS
556 WASHINGTON AVENUE
NORTH HAVEN, CT 06473

Purchase Order No.:

Project Location: RTE 31 COVENTRY, CT
Date Received: 10/13/2006
Field Sample # : GP-16 6-8'
Sample ID : 06B33161

LIMS-BAT #: LIMT-00946
Job Number: 32-130

Sampled : 10/13/2006
NOT SPECIFIED

Sample Matrix: SOIL

	Units	Results	Date Analyzed	Analyst	RL	SPEC Limit Lo	SPEC Limit Hi	P/ F
Acetone	mg/kg dry wt	ND	10/16/06	MFF	0.22			
Acrylonitrile	mg/kg dry wt	ND	10/16/06	MFF	0.043			
tert-Amylmethyl Ether	mg/kg dry wt	ND	10/16/06	MFF	0.003			
Benzene	mg/kg dry wt	ND	10/16/06	MFF	0.005			
Bromobenzene	mg/kg dry wt	ND	10/16/06	MFF	0.005			
Bromochloromethane	mg/kg dry wt	ND	10/16/06	MFF	0.005			
Bromodichloromethane	mg/kg dry wt	ND	10/16/06	MFF	0.005			
Bromoform	mg/kg dry wt	ND	10/16/06	MFF	0.005			
Bromomethane	mg/kg dry wt	ND	10/16/06	MFF	0.022			
2-Butanone (MEK)	mg/kg dry wt	ND	10/16/06	MFF	0.085			
tert-Butyl Alcohol	mg/kg dry wt	ND	10/16/06	MFF	0.085			
n-Butylbenzene	mg/kg dry wt	ND	10/16/06	MFF	0.005			
sec-Butylbenzene	mg/kg dry wt	ND	10/16/06	MFF	0.005			
tert-Butylbenzene	mg/kg dry wt	ND	10/16/06	MFF	0.005			
tert-Butylethyl Ether	mg/kg dry wt	ND	10/16/06	MFF	0.003			
Carbon Disulfide	mg/kg dry wt	ND	10/16/06	MFF	0.013			
Carbon Tetrachloride	mg/kg dry wt	ND	10/16/06	MFF	0.005			
Chlorobenzene	mg/kg dry wt	ND	10/16/06	MFF	0.005			
Chlorodibromomethane	mg/kg dry wt	ND	10/16/06	MFF	0.003			
Chloroethane	mg/kg dry wt	ND	10/16/06	MFF	0.043			
Chloroform	mg/kg dry wt	ND	10/16/06	MFF	0.009			
Chloromethane	mg/kg dry wt	ND	10/16/06	MFF	0.022			
2-Chlorotoluene	mg/kg dry wt	ND	10/16/06	MFF	0.005			
4-Chlorotoluene	mg/kg dry wt	ND	10/16/06	MFF	0.005			
1,2-Dibromo-3-Chloropropane	mg/kg dry wt	ND	10/16/06	MFF	0.005			
1,2-Dibromoethane	mg/kg dry wt	ND	10/16/06	MFF	0.003			
Dibromomethane	mg/kg dry wt	ND	10/16/06	MFF	0.005			
1,2-Dichlorobenzene	mg/kg dry wt	ND	10/16/06	MFF	0.005			
1,3-Dichlorobenzene	mg/kg dry wt	ND	10/16/06	MFF	0.005			
1,4-Dichlorobenzene	mg/kg dry wt	ND	10/16/06	MFF	0.005			

RL = Reporting Limit

ND = Not Detected at or above the Reporting Limit

NM = Not Measured

* = See end of report for comments and notes applying to this sample

SPEC LIMIT = a client specified recommended or regulatory level for comparison with data to determine PASS (P) or FAIL (F) condition of results.

con-test®
ANALYTICAL LABORATORY
39 Spruce Street ° East Longmeadow, MA 01028 ° FAX 413/525-6405 ° TEL. 413/525-2332

RICHARD HATHAWAY
DIVERSIFIED TECHNOLOGY CONSULTANTS
556 WASHINGTON AVENUE
NORTH HAVEN, CT 06473

Purchase Order No.:

Project Location: RTE 31 COVENTRY, CT
Date Received: 10/13/2006
Field Sample # : GP-16 6-8'
Sample ID : 06B33161

LIMS-BAT #: LIMT-00946
Job Number: 32-130

Sampled : 10/13/2006
NOT SPECIFIED

Sample Matrix: SOIL

	Units	Results	Date Analyzed	Analyst	RL	SPEC Limit Lo	SPEC Limit Hi	P/ F
trans-1,4-Dichloro-2-Butene	mg/kg dry wt	ND	10/16/06	MFF	0.009			
Dichlorodifluoromethane	mg/kg dry wt	ND	10/16/06	MFF	0.043			
1,1-Dichloroethane	mg/kg dry wt	ND	10/16/06	MFF	0.005			
1,2-Dichloroethane	mg/kg dry wt	ND	10/16/06	MFF	0.005			
1,1-Dichloroethylene	mg/kg dry wt	ND	10/16/06	MFF	0.009			
cis-1,2-Dichloroethylene	mg/kg dry wt	ND	10/16/06	MFF	0.005			
trans-1,2-Dichloroethylene	mg/kg dry wt	ND	10/16/06	MFF	0.005			
1,2-Dichloropropane	mg/kg dry wt	ND	10/16/06	MFF	0.005			
1,3-Dichloropropane	mg/kg dry wt	ND	10/16/06	MFF	0.003			
2,2-Dichloropropane	mg/kg dry wt	ND	10/16/06	MFF	0.005			
1,1-Dichloropropene	mg/kg dry wt	ND	10/16/06	MFF	0.005			
cis-1,3-Dichloropropene	mg/kg dry wt	ND	10/16/06	MFF	0.003			
trans-1,3-Dichloropropene	mg/kg dry wt	ND	10/16/06	MFF	0.003			
Diethyl Ether	mg/kg dry wt	ND	10/16/06	MFF	0.043			
Diisopropyl Ether	mg/kg dry wt	ND	10/16/06	MFF	0.003			
1,4-Dioxane	mg/kg dry wt	ND	10/16/06	MFF	0.22			
Ethyl Benzene	mg/kg dry wt	ND	10/16/06	MFF	0.005			
Hexachlorobutadiene	mg/kg dry wt	ND	10/16/06	MFF	0.005			
2-Hexanone	mg/kg dry wt	ND	10/16/06	MFF	0.043			
Isopropylbenzene	mg/kg dry wt	ND	10/16/06	MFF	0.005			
p-Isopropyltoluene	mg/kg dry wt	ND	10/16/06	MFF	0.005			
MTBE	mg/kg dry wt	ND	10/16/06	MFF	0.009			
Methylene Chloride	mg/kg dry wt	ND	10/16/06	MFF	0.043			
MIBK	mg/kg dry wt	ND	10/16/06	MFF	0.043			
Naphthalene	mg/kg dry wt	ND	10/16/06	MFF	0.009			
n-Propylbenzene	mg/kg dry wt	ND	10/16/06	MFF	0.005			
Styrene	mg/kg dry wt	ND	10/16/06	MFF	0.005			
1,1,1,2-Tetrachloroethane	mg/kg dry wt	ND	10/16/06	MFF	0.005			
1,1,2,2-Tetrachloroethane	mg/kg dry wt	ND	10/16/06	MFF	0.003			
Tetrachloroethylene	mg/kg dry wt	ND	10/16/06	MFF	0.005			

RL = Reporting Limit

ND = Not Detected at or above the Reporting Limit

NM = Not Measured

* = See end of report for comments and notes applying to this sample

SPEC LIMIT = a client specified recommended or regulatory level for comparison with data to determine PASS (P) or FAIL (F) condition of results.

con-test®
ANALYTICAL LABORATORY
39 Spruce Street ° East Longmeadow, MA 01028 ° FAX 413/525-6405 ° TEL. 413/525-2332

RICHARD HATHAWAY
DIVERSIFIED TECHNOLOGY CONSULTANTS
556 WASHINGTON AVENUE
NORTH HAVEN, CT 06473

Purchase Order No.:

Project Location: RTE 31 COVENTRY, CT
Date Received: 10/13/2006
Field Sample # : GP-16 6-8'
Sample ID : 06B33161

LIMS-BAT #: LIMT-00946
Job Number: 32-130

Sampled : 10/13/2006
NOT SPECIFIED

Sample Matrix: SOIL

	Units	Results	Date Analyzed	Analyst	RL	SPEC Limit Lo	SPEC Limit Hi	P/ F
Tetrahydrofuran	mg/kg dry wt	ND	10/16/06	MFF	0.022			
Toluene	mg/kg dry wt	ND	10/16/06	MFF	0.005			
1,2,3-Trichlorobenzene	mg/kg dry wt	ND	10/16/06	MFF	0.005			
1,2,4-Trichlorobenzene	mg/kg dry wt	ND	10/16/06	MFF	0.005			
1,1,1-Trichloroethane	mg/kg dry wt	ND	10/16/06	MFF	0.005			
1,1,2-Trichloroethane	mg/kg dry wt	ND	10/16/06	MFF	0.005			
Trichloroethylene	mg/kg dry wt	ND	10/16/06	MFF	0.005			
Trichlorofluoromethane	mg/kg dry wt	ND	10/16/06	MFF	0.022			
1,2,3-Trichloropropane	mg/kg dry wt	ND	10/16/06	MFF	0.005			
1,1,2-Trichloro-1,2,2-Trifluoroethane	mg/kg dry wt	ND	10/16/06	MFF	0.022			
1,2,4-Trimethylbenzene	mg/kg dry wt	ND	10/16/06	MFF	0.005			
1,3,5-Trimethylbenzene	mg/kg dry wt	ND	10/16/06	MFF	0.005			
Vinyl Chloride	mg/kg dry wt	ND	10/16/06	MFF	0.022			
m + p Xylene	mg/kg dry wt	ND	10/16/06	MFF	0.009			
o-Xylene	mg/kg dry wt	ND	10/16/06	MFF	0.005			

Analytical Method:
SW846 8260
SAMPLES ARE CONCENTRATED BY PURGE & TRAP, FOLLOWED BY GC/MS TARGET COMPOUND ANALYSIS. REPORTED RESULTS AND REPORTING LIMITS FOR 1,4-DIOXANE AND TERT-BUTYLALCOHOL ARE ESTIMATED SINCE RESPONSE FACTORS FOR THESE COMPOUNDS ARE BELOW METHOD SPECIFICATIONS.

RL = Reporting Limit

ND = Not Detected at or above the Reporting Limit

NM = Not Measured

* = See end of report for comments and notes applying to this sample

SPEC LIMIT = a client specified recommended or regulatory level for comparison with data to determine PASS (P) or FAIL (F) condition of results.

con-test®
ANALYTICAL LABORATORY
39 Spruce Street ° East Longmeadow, MA 01028 ° FAX 413/525-6405 ° TEL. 413/525-2332

RICHARD HATHAWAY
DIVERSIFIED TECHNOLOGY CONSULTANTS
556 WASHINGTON AVENUE
NORTH HAVEN, CT 06473

Purchase Order No.:

Project Location: RTE 31 COVENTRY, CT
Date Received: 10/13/2006
Field Sample # : GP-17 2-4'
Sample ID : 06B33162

Sampled : 10/13/2006
NOT SPECIFIED

LIMS-BAT #: LIMT-00946
Job Number: 32-130

Sample Matrix: SOIL

	Units	Results	Date Analyzed	Analyst	RL	SPEC Limit Lo	SPEC Limit Hi	P/ F
Acetone	mg/kg dry wt	ND	10/16/06	MFF	0.23			
Acrylonitrile	mg/kg dry wt	ND	10/16/06	MFF	0.046			
tert-Amylmethyl Ether	mg/kg dry wt	ND	10/16/06	MFF	0.003			
Benzene	mg/kg dry wt	ND	10/16/06	MFF	0.005			
Bromobenzene	mg/kg dry wt	ND	10/16/06	MFF	0.005			
Bromochloromethane	mg/kg dry wt	ND	10/16/06	MFF	0.005			
Bromodichloromethane	mg/kg dry wt	ND	10/16/06	MFF	0.005			
Bromoform	mg/kg dry wt	ND	10/16/06	MFF	0.005			
Bromomethane	mg/kg dry wt	ND	10/16/06	MFF	0.023			
2-Butanone (MEK)	mg/kg dry wt	ND	10/16/06	MFF	0.092			
tert-Butyl Alcohol	mg/kg dry wt	ND	10/16/06	MFF	0.092			
n-Butylbenzene	mg/kg dry wt	ND	10/16/06	MFF	0.005			
sec-Butylbenzene	mg/kg dry wt	ND	10/16/06	MFF	0.005			
tert-Butylbenzene	mg/kg dry wt	ND	10/16/06	MFF	0.005			
tert-Butylethyl Ether	mg/kg dry wt	ND	10/16/06	MFF	0.003			
Carbon Disulfide	mg/kg dry wt	ND	10/16/06	MFF	0.014			
Carbon Tetrachloride	mg/kg dry wt	ND	10/16/06	MFF	0.005			
Chlorobenzene	mg/kg dry wt	ND	10/16/06	MFF	0.005			
Chlorodibromomethane	mg/kg dry wt	ND	10/16/06	MFF	0.003			
Chloroethane	mg/kg dry wt	ND	10/16/06	MFF	0.046			
Chloroform	mg/kg dry wt	ND	10/16/06	MFF	0.010			
Chloromethane	mg/kg dry wt	ND	10/16/06	MFF	0.023			
2-Chlorotoluene	mg/kg dry wt	ND	10/16/06	MFF	0.005			
4-Chlorotoluene	mg/kg dry wt	ND	10/16/06	MFF	0.005			
1,2-Dibromo-3-Chloropropane	mg/kg dry wt	ND	10/16/06	MFF	0.005			
1,2-Dibromoethane	mg/kg dry wt	ND	10/16/06	MFF	0.003			
Dibromomethane	mg/kg dry wt	ND	10/16/06	MFF	0.005			
1,2-Dichlorobenzene	mg/kg dry wt	ND	10/16/06	MFF	0.005			
1,3-Dichlorobenzene	mg/kg dry wt	ND	10/16/06	MFF	0.005			
1,4-Dichlorobenzene	mg/kg dry wt	ND	10/16/06	MFF	0.005			

RL = Reporting Limit

ND = Not Detected at or above the Reporting Limit

NM = Not Measured

* = See end of report for comments and notes applying to this sample

SPEC LIMIT = a client specified recommended or regulatory level for comparison with data to determine PASS (P) or FAIL (F) condition of results.

con-test®
ANALYTICAL LABORATORY
39 Spruce Street ° East Longmeadow, MA 01028 ° FAX 413/525-6405 ° TEL. 413/525-2332

RICHARD HATHAWAY
DIVERSIFIED TECHNOLOGY CONSULTANTS
556 WASHINGTON AVENUE
NORTH HAVEN, CT 06473

Purchase Order No.:

Project Location: RTE 31 COVENTRY, CT
Date Received: 10/13/2006
Field Sample # : GP-17 2-4'
Sample ID : 06B33162

LIMS-BAT #: LIMT-00946
Job Number: 32-130

Sampled : 10/13/2006
NOT SPECIFIED

Sample Matrix: SOIL

	Units	Results	Date Analyzed	Analyst	RL	SPEC Limit Lo	SPEC Limit Hi	P/ F
trans-1,4-Dichloro-2-Butene	mg/kg dry wt	ND	10/16/06	MFF	0.010			
Dichlorodifluoromethane	mg/kg dry wt	ND	10/16/06	MFF	0.046			
1,1-Dichloroethane	mg/kg dry wt	ND	10/16/06	MFF	0.005			
1,2-Dichloroethane	mg/kg dry wt	ND	10/16/06	MFF	0.005			
1,1-Dichloroethylene	mg/kg dry wt	ND	10/16/06	MFF	0.010			
cis-1,2-Dichloroethylene	mg/kg dry wt	ND	10/16/06	MFF	0.005			
trans-1,2-Dichloroethylene	mg/kg dry wt	ND	10/16/06	MFF	0.005			
1,2-Dichloropropane	mg/kg dry wt	ND	10/16/06	MFF	0.005			
1,3-Dichloropropane	mg/kg dry wt	ND	10/16/06	MFF	0.003			
2,2-Dichloropropane	mg/kg dry wt	ND	10/16/06	MFF	0.005			
1,1-Dichloropropene	mg/kg dry wt	ND	10/16/06	MFF	0.005			
cis-1,3-Dichloropropene	mg/kg dry wt	ND	10/16/06	MFF	0.003			
trans-1,3-Dichloropropene	mg/kg dry wt	ND	10/16/06	MFF	0.003			
Diethyl Ether	mg/kg dry wt	ND	10/16/06	MFF	0.046			
Diisopropyl Ether	mg/kg dry wt	ND	10/16/06	MFF	0.003			
1,4-Dioxane	mg/kg dry wt	ND	10/16/06	MFF	0.23			
Ethyl Benzene	mg/kg dry wt	ND	10/16/06	MFF	0.005			
Hexachlorobutadiene	mg/kg dry wt	ND	10/16/06	MFF	0.005			
2-Hexanone	mg/kg dry wt	ND	10/16/06	MFF	0.046			
Isopropylbenzene	mg/kg dry wt	ND	10/16/06	MFF	0.005			
p-Isopropyltoluene	mg/kg dry wt	ND	10/16/06	MFF	0.005			
MTBE	mg/kg dry wt	ND	10/16/06	MFF	0.010			
Methylene Chloride	mg/kg dry wt	ND	10/16/06	MFF	0.046			
MIBK	mg/kg dry wt	ND	10/16/06	MFF	0.046			
Naphthalene	mg/kg dry wt	ND	10/16/06	MFF	0.010			
n-Propylbenzene	mg/kg dry wt	ND	10/16/06	MFF	0.005			
Styrene	mg/kg dry wt	ND	10/16/06	MFF	0.005			
1,1,1,2-Tetrachloroethane	mg/kg dry wt	ND	10/16/06	MFF	0.005			
1,1,2,2-Tetrachloroethane	mg/kg dry wt	ND	10/16/06	MFF	0.003			
Tetrachloroethylene	mg/kg dry wt	ND	10/16/06	MFF	0.005			

RL = Reporting Limit

ND = Not Detected at or above the Reporting Limit

NM = Not Measured

* = See end of report for comments and notes applying to this sample

SPEC LIMIT = a client specified recommended or regulatory level for comparison with data to determine PASS (P) or FAIL (F) condition of results.

con-test®
ANALYTICAL LABORATORY
39 Spruce Street ° East Longmeadow, MA 01028 ° FAX 413/525-6405 ° TEL. 413/525-2332

RICHARD HATHAWAY
DIVERSIFIED TECHNOLOGY CONSULTANTS
556 WASHINGTON AVENUE
NORTH HAVEN, CT 06473

10/27/2006

Purchase Order No.:

Project Location: RTE 31 COVENTRY, CT
Date Received: 10/13/2006
Field Sample # : GP-17 2-4'
Sample ID : 06B33162

Sampled : 10/13/2006
NOT SPECIFIED

LIMS-BAT #: LIMT-00946
Job Number: 32-130

Sample Matrix: SOIL

	Units	Results	Date Analyzed	Analyst	RL	SPEC Limit Lo	SPEC Limit Hi	P/ F
Tetrahydrofuran	mg/kg dry wt	ND	10/16/06	MFF	0.023			
Toluene	mg/kg dry wt	ND	10/16/06	MFF	0.005			
1,2,3-Trichlorobenzene	mg/kg dry wt	ND	10/16/06	MFF	0.005			
1,2,4-Trichlorobenzene	mg/kg dry wt	ND	10/16/06	MFF	0.005			
1,1,1-Trichloroethane	mg/kg dry wt	ND	10/16/06	MFF	0.005			
1,1,2-Trichloroethane	mg/kg dry wt	ND	10/16/06	MFF	0.005			
Trichloroethylene	mg/kg dry wt	ND	10/16/06	MFF	0.005			
Trichlorofluoromethane	mg/kg dry wt	ND	10/16/06	MFF	0.023			
1,2,3-Trichloropropane	mg/kg dry wt	ND	10/16/06	MFF	0.005			
1,1,2-Trichloro-1,2,2-Trifluoroethane	mg/kg dry wt	ND	10/16/06	MFF	0.023			
1,2,4-Trimethylbenzene	mg/kg dry wt	ND	10/16/06	MFF	0.005			
1,3,5-Trimethylbenzene	mg/kg dry wt	ND	10/16/06	MFF	0.005			
Vinyl Chloride	mg/kg dry wt	ND	10/16/06	MFF	0.023			
m + p Xylene	mg/kg dry wt	ND	10/16/06	MFF	0.010			
o-Xylene	mg/kg dry wt	ND	10/16/06	MFF	0.005			

Analytical Method:
SW846 8260
SAMPLES ARE CONCENTRATED BY PURGE & TRAP, FOLLOWED BY GC/MS TARGET COMPOUND ANALYSIS. REPORTED RESULTS AND REPORTING LIMITS FOR 1,4-DIOXANE AND TERT-BUTYLALCOHOL ARE ESTIMATED SINCE RESPONSE FACTORS FOR THESE COMPOUNDS ARE BELOW METHOD SPECIFICATIONS.

RL = Reporting Limit

ND = Not Detected at or above the Reporting Limit

NM = Not Measured

* = See end of report for comments and notes applying to this sample

SPEC LIMIT = a client specified recommended or regulatory level for comparison with data to determine PASS (P) or FAIL (F) condition of results.

con-test®
ANALYTICAL LABORATORY
39 Spruce Street ° East Longmeadow, MA 01028 ° FAX 413/525-6405 ° TEL. 413/525-2332

RICHARD HATHAWAY
DIVERSIFIED TECHNOLOGY CONSULTANTS
556 WASHINGTON AVENUE
NORTH HAVEN, CT 06473

Purchase Order No.:

LIMS-BAT #: LIMT-00946
Job Number: 32-130

Project Location: RTE 31 COVENTRY, CT
Date Received: 10/13/2006
Field Sample # : GP-17 6-8'
Sample ID : 06B33163

Sampled : 10/13/2006
NOT SPECIFIED

Sample Matrix: SOIL

	Units	Results	Date Analyzed	Analyst	RL	SPEC Limit Lo	SPEC Limit Hi	P/ F
Acetone	mg/kg dry wt	ND	10/16/06	MFF	0.25			
Acrylonitrile	mg/kg dry wt	ND	10/16/06	MFF	0.049			
tert-Amylmethyl Ether	mg/kg dry wt	ND	10/16/06	MFF	0.003			
Benzene	mg/kg dry wt	ND	10/16/06	MFF	0.005			
Bromobenzene	mg/kg dry wt	ND	10/16/06	MFF	0.005			
Bromochloromethane	mg/kg dry wt	ND	10/16/06	MFF	0.005			
Bromodichloromethane	mg/kg dry wt	ND	10/16/06	MFF	0.005			
Bromoform	mg/kg dry wt	ND	10/16/06	MFF	0.005			
Bromomethane	mg/kg dry wt	ND	10/16/06	MFF	0.025			
2-Butanone (MEK)	mg/kg dry wt	ND	10/16/06	MFF	0.097			
tert-Butyl Alcohol	mg/kg dry wt	ND	10/16/06	MFF	0.097			
n-Butylbenzene	mg/kg dry wt	ND	10/16/06	MFF	0.005			
sec-Butylbenzene	mg/kg dry wt	ND	10/16/06	MFF	0.005			
tert-Butylbenzene	mg/kg dry wt	ND	10/16/06	MFF	0.005			
tert-Butylethyl Ether	mg/kg dry wt	ND	10/16/06	MFF	0.003			
Carbon Disulfide	mg/kg dry wt	ND	10/16/06	MFF	0.015			
Carbon Tetrachloride	mg/kg dry wt	ND	10/16/06	MFF	0.005			
Chlorobenzene	mg/kg dry wt	ND	10/16/06	MFF	0.005			
Chlorodibromomethane	mg/kg dry wt	ND	10/16/06	MFF	0.003			
Chloroethane	mg/kg dry wt	ND	10/16/06	MFF	0.049			
Chloroform	mg/kg dry wt	ND	10/16/06	MFF	0.010			
Chloromethane	mg/kg dry wt	ND	10/16/06	MFF	0.025			
2-Chlorotoluene	mg/kg dry wt	ND	10/16/06	MFF	0.005			
4-Chlorotoluene	mg/kg dry wt	ND	10/16/06	MFF	0.005			
1,2-Dibromo-3-Chloropropane	mg/kg dry wt	ND	10/16/06	MFF	0.005			
1,2-Dibromoethane	mg/kg dry wt	ND	10/16/06	MFF	0.003			
Dibromomethane	mg/kg dry wt	ND	10/16/06	MFF	0.005			
1,2-Dichlorobenzene	mg/kg dry wt	ND	10/16/06	MFF	0.005			
1,3-Dichlorobenzene	mg/kg dry wt	ND	10/16/06	MFF	0.005			
1,4-Dichlorobenzene	mg/kg dry wt	ND	10/16/06	MFF	0.005			

RL = Reporting Limit

ND = Not Detected at or above the Reporting Limit

NM = Not Measured

* = See end of report for comments and notes applying to this sample

SPEC LIMIT = a client specified recommended or regulatory level for comparison with data to determine PASS (P) or FAIL (F) condition of results.

con-test®
ANALYTICAL LABORATORY
39 Spruce Street ° East Longmeadow, MA 01028 ° FAX 413/525-6405 ° TEL. 413/525-2332

RICHARD HATHAWAY
DIVERSIFIED TECHNOLOGY CONSULTANTS
556 WASHINGTON AVENUE
NORTH HAVEN, CT 06473

10/27/2006

Purchase Order No.:

Project Location: RTE 31 COVENTRY, CT
Date Received: 10/13/2006
Field Sample # : GP-17 6-8'
Sample ID : 06B33163

Sampled : 10/13/2006
NOT SPECIFIED

LIMS-BAT #: LIMT-00946
Job Number: 32-130

Sample Matrix: SOIL

	Units	Results	Date Analyzed	Analyst	RL	SPEC Limit Lo	SPEC Limit Hi	P/ F
trans-1,4-Dichloro-2-Butene	mg/kg dry wt	ND	10/16/06	MFF	0.010			
Dichlorodifluoromethane	mg/kg dry wt	ND	10/16/06	MFF	0.049			
1,1-Dichloroethane	mg/kg dry wt	ND	10/16/06	MFF	0.005			
1,2-Dichloroethane	mg/kg dry wt	ND	10/16/06	MFF	0.005			
1,1-Dichloroethylene	mg/kg dry wt	ND	10/16/06	MFF	0.010			
cis-1,2-Dichloroethylene	mg/kg dry wt	ND	10/16/06	MFF	0.005			
trans-1,2-Dichloroethylene	mg/kg dry wt	ND	10/16/06	MFF	0.005			
1,2-Dichloropropane	mg/kg dry wt	ND	10/16/06	MFF	0.005			
1,3-Dichloropropane	mg/kg dry wt	ND	10/16/06	MFF	0.003			
2,2-Dichloropropane	mg/kg dry wt	ND	10/16/06	MFF	0.005			
1,1-Dichloropropene	mg/kg dry wt	ND	10/16/06	MFF	0.005			
cis-1,3-Dichloropropene	mg/kg dry wt	ND	10/16/06	MFF	0.003			
trans-1,3-Dichloropropene	mg/kg dry wt	ND	10/16/06	MFF	0.003			
Diethyl Ether	mg/kg dry wt	ND	10/16/06	MFF	0.049			
Diisopropyl Ether	mg/kg dry wt	ND	10/16/06	MFF	0.003			
1,4-Dioxane	mg/kg dry wt	ND	10/16/06	MFF	0.25			
Ethyl Benzene	mg/kg dry wt	ND	10/16/06	MFF	0.005			
Hexachlorobutadiene	mg/kg dry wt	ND	10/16/06	MFF	0.005			
2-Hexanone	mg/kg dry wt	ND	10/16/06	MFF	0.049			
Isopropylbenzene	mg/kg dry wt	ND	10/16/06	MFF	0.005			
p-Isopropyltoluene	mg/kg dry wt	ND	10/16/06	MFF	0.005			
MTBE	mg/kg dry wt	ND	10/16/06	MFF	0.010			
Methylene Chloride	mg/kg dry wt	ND	10/16/06	MFF	0.049			
MIBK	mg/kg dry wt	ND	10/16/06	MFF	0.049			
Naphthalene	mg/kg dry wt	ND	10/16/06	MFF	0.010			
n-Propylbenzene	mg/kg dry wt	ND	10/16/06	MFF	0.005			
Styrene	mg/kg dry wt	ND	10/16/06	MFF	0.005			
1,1,1,2-Tetrachloroethane	mg/kg dry wt	ND	10/16/06	MFF	0.005			
1,1,2,2-Tetrachloroethane	mg/kg dry wt	ND	10/16/06	MFF	0.003			
Tetrachloroethylene	mg/kg dry wt	ND	10/16/06	MFF	0.005			

RL = Reporting Limit

ND = Not Detected at or above the Reporting Limit

NM = Not Measured

SPEC LIMIT = a client specified recommended or regulatory level for comparison with data to determine PASS (P) or FAIL (F) condition of results.

* = See end of report for comments and notes applying to this sample

con-test®
ANALYTICAL LABORATORY
39 Spruce Street ° East Longmeadow, MA 01028 ° FAX 413/525-6405 ° TEL. 413/525-2332

RICHARD HATHAWAY
DIVERSIFIED TECHNOLOGY CONSULTANTS
556 WASHINGTON AVENUE
NORTH HAVEN, CT 06473

Purchase Order No.:

Project Location: RTE 31 COVENTRY, CT
Date Received: 10/13/2006
Field Sample # : GP-17 6-8'
Sample ID : 06B33163

Sampled : 10/13/2006
NOT SPECIFIED

LIMS-BAT #: LIMT-00946
Job Number: 32-130

Sample Matrix: SOIL

	Units	Results	Date Analyzed	Analyst	RL	SPEC Limit Lo	SPEC Limit Hi	P/ F
Tetrahydrofuran	mg/kg dry wt	ND	10/16/06	MFF	0.025			
Toluene	mg/kg dry wt	ND	10/16/06	MFF	0.005			
1,2,3-Trichlorobenzene	mg/kg dry wt	ND	10/16/06	MFF	0.005			
1,2,4-Trichlorobenzene	mg/kg dry wt	ND	10/16/06	MFF	0.005			
1,1,1-Trichloroethane	mg/kg dry wt	ND	10/16/06	MFF	0.005			
1,1,2-Trichloroethane	mg/kg dry wt	ND	10/16/06	MFF	0.005			
Trichloroethylene	mg/kg dry wt	ND	10/16/06	MFF	0.005			
Trichlorofluoromethane	mg/kg dry wt	ND	10/16/06	MFF	0.025			
1,2,3-Trichloropropane	mg/kg dry wt	ND	10/16/06	MFF	0.005			
1,1,2-Trichloro-1,2,2-Trifluoroethane	mg/kg dry wt	ND	10/16/06	MFF	0.025			
1,2,4-Trimethylbenzene	mg/kg dry wt	ND	10/16/06	MFF	0.005			
1,3,5-Trimethylbenzene	mg/kg dry wt	ND	10/16/06	MFF	0.005			
Vinyl Chloride	mg/kg dry wt	ND	10/16/06	MFF	0.025			
m + p Xylene	mg/kg dry wt	ND	10/16/06	MFF	0.010			
o-Xylene	mg/kg dry wt	ND	10/16/06	MFF	0.005			

Analytical Method:
SW846 8260
SAMPLES ARE CONCENTRATED BY PURGE & TRAP, FOLLOWED BY GC/MS TARGET COMPOUND ANALYSIS. REPORTED RESULTS AND REPORTING LIMITS FOR 1,4-DIOXANE AND TERT-BUTYLALCOHOL ARE ESTIMATED SINCE RESPONSE FACTORS FOR THESE COMPOUNDS ARE BELOW METHOD SPECIFICATIONS.

RL = Reporting Limit

ND = Not Detected at or above the Reporting Limit

NM = Not Measured

* = See end of report for comments and notes applying to this sample

SPEC LIMIT = a client specified recommended or regulatory level for comparison with data to determine PASS (P) or FAIL (F) condition of results.

con-test®
ANALYTICAL LABORATORY
39 Spruce Street ° East Longmeadow, MA 01028 ° FAX 413/525-6405 ° TEL. 413/525-2332

RICHARD HATHAWAY
DIVERSIFIED TECHNOLOGY CONSULTANTS
556 WASHINGTON AVENUE
NORTH HAVEN, CT 06473

Purchase Order No.:

Project Location: RTE 31 COVENTRY, CT
Date Received: 10/13/2006
Field Sample # : GP-19 2-4'
Sample ID : 06B33164

Sampled : 10/13/2006
NOT SPECIFIED

LIMS-BAT #: LIMT-00946
Job Number: 32-130

Sample Matrix: SOIL

	Units	Results	Date Analyzed	Analyst	RL	SPEC Limit Lo	SPEC Limit Hi	P/ F
Acetone	mg/kg dry wt	ND	10/16/06	MFF	0.21			
Acrylonitrile	mg/kg dry wt	ND	10/16/06	MFF	0.041			
tert-Amylmethyl Ether	mg/kg dry wt	ND	10/16/06	MFF	0.003			
Benzene	mg/kg dry wt	ND	10/16/06	MFF	0.005			
Bromobenzene	mg/kg dry wt	ND	10/16/06	MFF	0.005			
Bromochloromethane	mg/kg dry wt	ND	10/16/06	MFF	0.005			
Bromodichloromethane	mg/kg dry wt	ND	10/16/06	MFF	0.005			
Bromoform	mg/kg dry wt	ND	10/16/06	MFF	0.005			
Bromomethane	mg/kg dry wt	ND	10/16/06	MFF	0.021			
2-Butanone (MEK)	mg/kg dry wt	ND	10/16/06	MFF	0.081			
tert-Butyl Alcohol	mg/kg dry wt	ND	10/16/06	MFF	0.081			
n-Butylbenzene	mg/kg dry wt	ND	10/16/06	MFF	0.005			
sec-Butylbenzene	mg/kg dry wt	ND	10/16/06	MFF	0.005			
tert-Butylbenzene	mg/kg dry wt	ND	10/16/06	MFF	0.005			
tert-Butylethyl Ether	mg/kg dry wt	ND	10/16/06	MFF	0.003			
Carbon Disulfide	mg/kg dry wt	ND	10/16/06	MFF	0.013			
Carbon Tetrachloride	mg/kg dry wt	ND	10/16/06	MFF	0.005			
Chlorobenzene	mg/kg dry wt	ND	10/16/06	MFF	0.005			
Chlorodibromomethane	mg/kg dry wt	ND	10/16/06	MFF	0.003			
Chloroethane	mg/kg dry wt	ND	10/16/06	MFF	0.041			
Chloroform	mg/kg dry wt	ND	10/16/06	MFF	0.009			
Chloromethane	mg/kg dry wt	ND	10/16/06	MFF	0.021			
2-Chlorotoluene	mg/kg dry wt	ND	10/16/06	MFF	0.005			
4-Chlorotoluene	mg/kg dry wt	ND	10/16/06	MFF	0.005			
1,2-Dibromo-3-Chloropropane	mg/kg dry wt	ND	10/16/06	MFF	0.005			
1,2-Dibromoethane	mg/kg dry wt	ND	10/16/06	MFF	0.003			
Dibromomethane	mg/kg dry wt	ND	10/16/06	MFF	0.005			
1,2-Dichlorobenzene	mg/kg dry wt	ND	10/16/06	MFF	0.005			
1,3-Dichlorobenzene	mg/kg dry wt	ND	10/16/06	MFF	0.005			
1,4-Dichlorobenzene	mg/kg dry wt	ND	10/16/06	MFF	0.005			

RL = Reporting Limit
ND = Not Detected at or above the Reporting Limit
NM = Not Measured
* = See end of report for comments and notes applying to this sample

SPEC LIMIT = a client specified recommended or regulatory level for comparison with data to determine PASS (P) or FAIL (F) condition of results.

con-test®
ANALYTICAL LABORATORY
39 Spruce Street ° East Longmeadow, MA 01028 ° FAX 413/525-6405 ° TEL. 413/525-2332

RICHARD HATHAWAY
DIVERSIFIED TECHNOLOGY CONSULTANTS
556 WASHINGTON AVENUE
NORTH HAVEN, CT 06473

Purchase Order No.:

Project Location: RTE 31 COVENTRY, CT
Date Received: 10/13/2006
Field Sample # : GP-19 2-4'
Sample ID : 06B33164

LIMS-BAT #: LIMT-00946
Job Number: 32-130

Sampled : 10/13/2006
NOT SPECIFIED

Sample Matrix: SOIL

	Units	Results	Date Analyzed	Analyst	RL	SPEC Limit Lo	SPEC Limit Hi	P/ F
trans-1,4-Dichloro-2-Butene	mg/kg dry wt	ND	10/16/06	MFF	0.009			
Dichlorodifluoromethane	mg/kg dry wt	ND	10/16/06	MFF	0.041			
1,1-Dichloroethane	mg/kg dry wt	ND	10/16/06	MFF	0.005			
1,2-Dichloroethane	mg/kg dry wt	ND	10/16/06	MFF	0.005			
1,1-Dichloroethylene	mg/kg dry wt	ND	10/16/06	MFF	0.009			
cis-1,2-Dichloroethylene	mg/kg dry wt	ND	10/16/06	MFF	0.005			
trans-1,2-Dichloroethylene	mg/kg dry wt	ND	10/16/06	MFF	0.005			
1,2-Dichloropropane	mg/kg dry wt	ND	10/16/06	MFF	0.005			
1,3-Dichloropropane	mg/kg dry wt	ND	10/16/06	MFF	0.003			
2,2-Dichloropropane	mg/kg dry wt	ND	10/16/06	MFF	0.005			
1,1-Dichloropropene	mg/kg dry wt	ND	10/16/06	MFF	0.005			
cis-1,3-Dichloropropene	mg/kg dry wt	ND	10/16/06	MFF	0.003			
trans-1,3-Dichloropropene	mg/kg dry wt	ND	10/16/06	MFF	0.003			
Diethyl Ether	mg/kg dry wt	ND	10/16/06	MFF	0.041			
Diisopropyl Ether	mg/kg dry wt	ND	10/16/06	MFF	0.003			
1,4-Dioxane	mg/kg dry wt	ND	10/16/06	MFF	0.21			
Ethyl Benzene	mg/kg dry wt	ND	10/16/06	MFF	0.005			
Hexachlorobutadiene	mg/kg dry wt	ND	10/16/06	MFF	0.005			
2-Hexanone	mg/kg dry wt	ND	10/16/06	MFF	0.041			
Isopropylbenzene	mg/kg dry wt	ND	10/16/06	MFF	0.005			
p-Isopropyltoluene	mg/kg dry wt	ND	10/16/06	MFF	0.005			
MTBE	mg/kg dry wt	ND	10/16/06	MFF	0.009			
Methylene Chloride	mg/kg dry wt	ND	10/16/06	MFF	0.041			
MIBK	mg/kg dry wt	ND	10/16/06	MFF	0.041			
Naphthalene	mg/kg dry wt	ND	10/16/06	MFF	0.009			
n-Propylbenzene	mg/kg dry wt	ND	10/16/06	MFF	0.005			
Styrene	mg/kg dry wt	ND	10/16/06	MFF	0.005			
1,1,1,2-Tetrachloroethane	mg/kg dry wt	ND	10/16/06	MFF	0.005			
1,1,2,2-Tetrachloroethane	mg/kg dry wt	ND	10/16/06	MFF	0.003			
Tetrachloroethylene	mg/kg dry wt	ND	10/16/06	MFF	0.005			

RL = Reporting Limit

ND = Not Detected at or above the Reporting Limit

NM = Not Measured

* = See end of report for comments and notes applying to this sample

SPEC LIMIT = a client specified recommended or regulatory level for comparison with data to determine PASS (P) or FAIL (F) condition of results.

con-test®
ANALYTICAL LABORATORY
39 Spruce Street ° East Longmeadow, MA 01028 ° FAX 413/525-6405 ° TEL. 413/525-2332

RICHARD HATHAWAY
DIVERSIFIED TECHNOLOGY CONSULTANTS
556 WASHINGTON AVENUE
NORTH HAVEN, CT 06473

10/27/2006

Purchase Order No.:

Project Location: RTE 31 COVENTRY, CT
Date Received: 10/13/2006
Field Sample # : GP-19 2-4'
Sample ID : 06B33164

Sampled : 10/13/2006
NOT SPECIFIED

LIMS-BAT #: LIMT-00946
Job Number: 32-130

Sample Matrix: SOIL

	Units	Results	Date Analyzed	Analyst	RL	SPEC Limit Lo	SPEC Limit Hi	P/ F
Tetrahydrofuran	mg/kg dry wt	ND	10/16/06	MFF	0.021			
Toluene	mg/kg dry wt	ND	10/16/06	MFF	0.005			
1,2,3-Trichlorobenzene	mg/kg dry wt	ND	10/16/06	MFF	0.005			
1,2,4-Trichlorobenzene	mg/kg dry wt	ND	10/16/06	MFF	0.005			
1,1,1-Trichloroethane	mg/kg dry wt	ND	10/16/06	MFF	0.005			
1,1,2-Trichloroethane	mg/kg dry wt	ND	10/16/06	MFF	0.005			
Trichloroethylene	mg/kg dry wt	ND	10/16/06	MFF	0.005			
Trichlorofluoromethane	mg/kg dry wt	ND	10/16/06	MFF	0.021			
1,2,3-Trichloropropane	mg/kg dry wt	ND	10/16/06	MFF	0.005			
1,1,2-Trichloro-1,2,2-Trifluoroethane	mg/kg dry wt	ND	10/16/06	MFF	0.021			
1,2,4-Trimethylbenzene	mg/kg dry wt	ND	10/16/06	MFF	0.005			
1,3,5-Trimethylbenzene	mg/kg dry wt	ND	10/16/06	MFF	0.005			
Vinyl Chloride	mg/kg dry wt	ND	10/16/06	MFF	0.021			
m + p Xylene	mg/kg dry wt	ND	10/16/06	MFF	0.009			
o-Xylene	mg/kg dry wt	ND	10/16/06	MFF	0.005			

Analytical Method:
SW846 8260
SAMPLES ARE CONCENTRATED BY PURGE & TRAP, FOLLOWED BY GC/MS TARGET COMPOUND ANALYSIS. REPORTED RESULTS AND REPORTING LIMITS FOR 1,4-DIOXANE AND TERT-BUTYLALCOHOL ARE ESTIMATED SINCE RESPONSE FACTORS FOR THESE COMPOUNDS ARE BELOW METHOD SPECIFICATIONS.

RL = Reporting Limit

ND = Not Detected at or above the Reporting Limit

NM = Not Measured

* = See end of report for comments and notes applying to this sample

SPEC LIMIT = a client specified recommended or regulatory level for comparison with data to determine PASS (P) or FAIL (F) condition of results.

con-test®
ANALYTICAL LABORATORY
39 Spruce Street ° East Longmeadow, MA 01028 ° FAX 413/525-6405 ° TEL. 413/525-2332

RICHARD HATHAWAY
DIVERSIFIED TECHNOLOGY CONSULTANTS
556 WASHINGTON AVENUE
NORTH HAVEN, CT 06473

Purchase Order No.:

Project Location: RTE 31 COVENTRY, CT
Date Received: 10/13/2006
Field Sample # : GP-20 1-3'
Sample ID : 06B33150

LIMS-BAT #: LIMT-00946
Job Number: 32-130

Sampled : 10/13/2006
NOT SPECIFIED

Sample Matrix: SOIL

	Units	Results	Date Analyzed	Analyst	RL	SPEC Limit Lo	SPEC Limit Hi	P/ F
Acetone	mg/kg dry wt	ND	10/16/06	MFF	0.21			
Acrylonitrile	mg/kg dry wt	ND	10/16/06	MFF	0.041			
tert-Amylmethyl Ether	mg/kg dry wt	ND	10/16/06	MFF	0.003			
Benzene	mg/kg dry wt	ND	10/16/06	MFF	0.005			
Bromobenzene	mg/kg dry wt	ND	10/16/06	MFF	0.005			
Bromochloromethane	mg/kg dry wt	ND	10/16/06	MFF	0.005			
Bromodichloromethane	mg/kg dry wt	ND	10/16/06	MFF	0.005			
Bromoform	mg/kg dry wt	ND	10/16/06	MFF	0.005			
Bromomethane	mg/kg dry wt	ND	10/16/06	MFF	0.021			
2-Butanone (MEK)	mg/kg dry wt	ND	10/16/06	MFF	0.082			
tert-Butyl Alcohol	mg/kg dry wt	ND	10/16/06	MFF	0.082			
n-Butylbenzene	mg/kg dry wt	ND	10/16/06	MFF	0.005			
sec-Butylbenzene	mg/kg dry wt	ND	10/16/06	MFF	0.005			
tert-Butylbenzene	mg/kg dry wt	ND	10/16/06	MFF	0.005			
tert-Butylethyl Ether	mg/kg dry wt	ND	10/16/06	MFF	0.003			
Carbon Disulfide	mg/kg dry wt	ND	10/16/06	MFF	0.013			
Carbon Tetrachloride	mg/kg dry wt	ND	10/16/06	MFF	0.005			
Chlorobenzene	mg/kg dry wt	ND	10/16/06	MFF	0.005			
Chlorodibromomethane	mg/kg dry wt	ND	10/16/06	MFF	0.003			
Chloroethane	mg/kg dry wt	ND	10/16/06	MFF	0.041			
Chloroform	mg/kg dry wt	ND	10/16/06	MFF	0.009			
Chloromethane	mg/kg dry wt	ND	10/16/06	MFF	0.021			
2-Chlorotoluene	mg/kg dry wt	ND	10/16/06	MFF	0.005			
4-Chlorotoluene	mg/kg dry wt	ND	10/16/06	MFF	0.005			
1,2-Dibromo-3-Chloropropane	mg/kg dry wt	ND	10/16/06	MFF	0.005			
1,2-Dibromoethane	mg/kg dry wt	ND	10/16/06	MFF	0.003			
Dibromomethane	mg/kg dry wt	ND	10/16/06	MFF	0.005			
1,2-Dichlorobenzene	mg/kg dry wt	ND	10/16/06	MFF	0.005			
1,3-Dichlorobenzene	mg/kg dry wt	ND	10/16/06	MFF	0.005			
1,4-Dichlorobenzene	mg/kg dry wt	ND	10/16/06	MFF	0.005			

RL = Reporting Limit
ND = Not Detected at or above the Reporting Limit
NM = Not Measured
* = See end of report for comments and notes applying to this sample

SPEC LIMIT = a client specified recommended or regulatory level for comparison with data to determine PASS (P) or FAIL (F) condition of results.

con-test®
ANALYTICAL LABORATORY
39 Spruce Street ° East Longmeadow, MA 01028 ° FAX 413/525-6405 ° TEL. 413/525-2332

RICHARD HATHAWAY
DIVERSIFIED TECHNOLOGY CONSULTANTS
556 WASHINGTON AVENUE
NORTH HAVEN, CT 06473

10/27/2006

Purchase Order No.:

Project Location: RTE 31 COVENTRY, CT
Date Received: 10/13/2006
Field Sample # : GP-20 1-3'
Sample ID : 06B33150

Sampled : 10/13/2006
NOT SPECIFIED

LIMS-BAT #: LIMT-00946
Job Number: 32-130

Sample Matrix: SOIL

	Units	Results	Date Analyzed	Analyst	RL	SPEC Limit Lo	Hi	P/ F
trans-1,4-Dichloro-2-Butene	mg/kg dry wt	ND	10/16/06	MFF	0.009			
Dichlorodifluoromethane	mg/kg dry wt	ND	10/16/06	MFF	0.041			
1,1-Dichloroethane	mg/kg dry wt	ND	10/16/06	MFF	0.005			
1,2-Dichloroethane	mg/kg dry wt	ND	10/16/06	MFF	0.005			
1,1-Dichloroethylene	mg/kg dry wt	ND	10/16/06	MFF	0.009			
cis-1,2-Dichloroethylene	mg/kg dry wt	ND	10/16/06	MFF	0.005			
trans-1,2-Dichloroethylene	mg/kg dry wt	ND	10/16/06	MFF	0.005			
1,2-Dichloropropane	mg/kg dry wt	ND	10/16/06	MFF	0.005			
1,3-Dichloropropane	mg/kg dry wt	ND	10/16/06	MFF	0.003			
2,2-Dichloropropane	mg/kg dry wt	ND	10/16/06	MFF	0.005			
1,1-Dichloropropene	mg/kg dry wt	ND	10/16/06	MFF	0.005			
cis-1,3-Dichloropropene	mg/kg dry wt	ND	10/16/06	MFF	0.003			
trans-1,3-Dichloropropene	mg/kg dry wt	ND	10/16/06	MFF	0.003			
Diethyl Ether	mg/kg dry wt	ND	10/16/06	MFF	0.041			
Diisopropyl Ether	mg/kg dry wt	ND	10/16/06	MFF	0.003			
1,4-Dioxane	mg/kg dry wt	ND	10/16/06	MFF	0.21			
Ethyl Benzene	mg/kg dry wt	ND	10/16/06	MFF	0.005			
Hexachlorobutadiene	mg/kg dry wt	ND	10/16/06	MFF	0.005			
2-Hexanone	mg/kg dry wt	ND	10/16/06	MFF	0.041			
Isopropylbenzene	mg/kg dry wt	ND	10/16/06	MFF	0.005			
p-Isopropyltoluene	mg/kg dry wt	ND	10/16/06	MFF	0.005			
MTBE	mg/kg dry wt	ND	10/16/06	MFF	0.009			
Methylene Chloride	mg/kg dry wt	ND	10/16/06	MFF	0.041			
MIBK	mg/kg dry wt	ND	10/16/06	MFF	0.041			
Naphthalene	mg/kg dry wt	ND	10/16/06	MFF	0.009			
n-Propylbenzene	mg/kg dry wt	ND	10/16/06	MFF	0.005			
Styrene	mg/kg dry wt	ND	10/16/06	MFF	0.005			
1,1,1,2-Tetrachloroethane	mg/kg dry wt	ND	10/16/06	MFF	0.005			
1,1,2,2-Tetrachloroethane	mg/kg dry wt	ND	10/16/06	MFF	0.003			
Tetrachloroethylene	mg/kg dry wt	ND	10/16/06	MFF	0.005			

RL = Reporting Limit

ND = Not Detected at or above the Reporting Limit

NM = Not Measured

SPEC LIMIT = a client specified recommended or regulatory level for comparison with data to determine PASS (P) or FAIL (F) condition of results.

* = See end of report for comments and notes applying to this sample

con-test®
ANALYTICAL LABORATORY
39 Spruce Street ° East Longmeadow, MA 01028 ° FAX 413/525-6405 ° TEL. 413/525-2332

RICHARD HATHAWAY
DIVERSIFIED TECHNOLOGY CONSULTANTS
556 WASHINGTON AVENUE
NORTH HAVEN, CT 06473

10/27/2006

Purchase Order No.:

Project Location: RTE 31 COVENTRY, CT
Date Received: 10/13/2006
Field Sample # : GP-20 1-3'
Sample ID : 06B33150

LIMS-BAT #: LIMT-00946
Job Number: 32-130

Sampled : 10/13/2006
NOT SPECIFIED

Sample Matrix: SOIL

	Units	Results	Date Analyzed	Analyst	RL	SPEC Limit Lo	SPEC Limit Hi	P/ F
Tetrahydrofuran	mg/kg dry wt	ND	10/16/06	MFF	0.021			
Toluene	mg/kg dry wt	ND	10/16/06	MFF	0.005			
1,2,3-Trichlorobenzene	mg/kg dry wt	ND	10/16/06	MFF	0.005			
1,2,4-Trichlorobenzene	mg/kg dry wt	ND	10/16/06	MFF	0.005			
1,1,1-Trichloroethane	mg/kg dry wt	ND	10/16/06	MFF	0.005			
1,1,2-Trichloroethane	mg/kg dry wt	ND	10/16/06	MFF	0.005			
Trichloroethylene	mg/kg dry wt	ND	10/16/06	MFF	0.005			
Trichlorofluoromethane	mg/kg dry wt	ND	10/16/06	MFF	0.021			
1,2,3-Trichloropropane	mg/kg dry wt	ND	10/16/06	MFF	0.005			
1,1,2-Trichloro-1,2,2-Trifluoroethane	mg/kg dry wt	ND	10/16/06	MFF	0.021			
1,2,4-Trimethylbenzene	mg/kg dry wt	ND	10/16/06	MFF	0.005			
1,3,5-Trimethylbenzene	mg/kg dry wt	ND	10/16/06	MFF	0.005			
Vinyl Chloride	mg/kg dry wt	ND	10/16/06	MFF	0.021			
m + p Xylene	mg/kg dry wt	ND	10/16/06	MFF	0.009			
o-Xylene	mg/kg dry wt	ND	10/16/06	MFF	0.005			

Analytical Method:
SW846 8260
SAMPLES ARE CONCENTRATED BY PURGE & TRAP, FOLLOWED BY GC/MS TARGET COMPOUND ANALYSIS. REPORTED RESULTS AND REPORTING LIMITS FOR 1,4-DIOXANE AND TERT-BUTYLALCOHOL ARE ESTIMATED SINCE RESPONSE FACTORS FOR THESE COMPOUNDS ARE BELOW METHOD SPECIFICATIONS.

RL = Reporting Limit
ND = Not Detected at or above the Reporting Limit
NM = Not Measured
* = See end of report for comments and notes applying to this sample

SPEC LIMIT = a client specified recommended or regulatory level for comparison with data to determine PASS (P) or FAIL (F) condition of results.

con-test®
ANALYTICAL LABORATORY
39 Spruce Street ° East Longmeadow, MA 01028 ° FAX 413/525-6405 ° TEL. 413/525-2332

RICHARD HATHAWAY
DIVERSIFIED TECHNOLOGY CONSULTANTS
556 WASHINGTON AVENUE
NORTH HAVEN, CT 06473

10/27/2006

Purchase Order No.:

Project Location: RTE 31 COVENTRY, CT
Date Received: 10/13/2006
Field Sample # : GP-21 2-4'
Sample ID : *06B33151

LIMS-BAT #: LIMT-00946
Job Number: 32-130

Sampled : 10/13/2006
NOT SPECIFIED

Sample Matrix: SOIL

	Units	Results	Date Analyzed	Analyst	RL	SPEC Limit Lo	SPEC Limit Hi	P/ F
Acetone	mg/kg dry wt	ND	10/17/06	MFF	0.29			
Acrylonitrile	mg/kg dry wt	ND	10/17/06	MFF	0.058			
tert-Amylmethyl Ether	mg/kg dry wt	ND	10/17/06	MFF	0.003			
Benzene	mg/kg dry wt	ND	10/17/06	MFF	0.006			
Bromobenzene	mg/kg dry wt	ND	10/17/06	MFF	0.006			
Bromochloromethane	mg/kg dry wt	ND	10/17/06	MFF	0.006			
Bromodichloromethane	mg/kg dry wt	ND	10/17/06	MFF	0.006			
Bromoform	mg/kg dry wt	ND	10/17/06	MFF	0.006			
Bromomethane	mg/kg dry wt	ND	10/17/06	MFF	0.029			
2-Butanone (MEK)	mg/kg dry wt	ND	10/17/06	MFF	0.12			
tert-Butyl Alcohol	mg/kg dry wt	ND	10/17/06	MFF	0.12			
n-Butylbenzene	mg/kg dry wt	ND	10/17/06	MFF	0.006			
sec-Butylbenzene	mg/kg dry wt	ND	10/17/06	MFF	0.006			
tert-Butylbenzene	mg/kg dry wt	ND	10/17/06	MFF	0.006			
tert-Butylethyl Ether	mg/kg dry wt	ND	10/17/06	MFF	0.003			
Carbon Disulfide	mg/kg dry wt	ND	10/17/06	MFF	0.018			
Carbon Tetrachloride	mg/kg dry wt	ND	10/17/06	MFF	0.006			
Chlorobenzene	mg/kg dry wt	ND	10/17/06	MFF	0.006			
Chlorodibromomethane	mg/kg dry wt	ND	10/17/06	MFF	0.003			
Chloroethane	mg/kg dry wt	ND	10/17/06	MFF	0.058			
Chloroform	mg/kg dry wt	ND	10/17/06	MFF	0.012			
Chloromethane	mg/kg dry wt	ND	10/17/06	MFF	0.029			
2-Chlorotoluene	mg/kg dry wt	ND	10/17/06	MFF	0.006			
4-Chlorotoluene	mg/kg dry wt	ND	10/17/06	MFF	0.006			
1,2-Dibromo-3-Chloropropane	mg/kg dry wt	ND	10/17/06	MFF	0.006			
1,2-Dibromoethane	mg/kg dry wt	ND	10/17/06	MFF	0.003			
Dibromomethane	mg/kg dry wt	ND	10/17/06	MFF	0.006			
1,2-Dichlorobenzene	mg/kg dry wt	ND	10/17/06	MFF	0.006			
1,3-Dichlorobenzene	mg/kg dry wt	ND	10/17/06	MFF	0.006			
1,4-Dichlorobenzene	mg/kg dry wt	ND	10/17/06	MFF	0.006			

RL = Reporting Limit

ND = Not Detected at or above the Reporting Limit

NM = Not Measured

SPEC LIMIT = a client specified recommended or regulatory level for comparison with data to determine PASS (P) or FAIL (F) condition of results.

* = See end of report for comments and notes applying to this sample

con-test®
ANALYTICAL LABORATORY
39 Spruce Street ° East Longmeadow, MA 01028 ° FAX 413/525-6405 ° TEL. 413/525-2332

RICHARD HATHAWAY
DIVERSIFIED TECHNOLOGY CONSULTANTS
556 WASHINGTON AVENUE
NORTH HAVEN, CT 06473

10/27/2006

Purchase Order No.:

Project Location: RTE 31 COVENTRY, CT
Date Received: 10/13/2006
Field Sample # : GP-21 2-4'
Sample ID : *06B33151

Sampled : 10/13/2006
NOT SPECIFIED

LIMS-BAT #: LIMT-00946
Job Number: 32-130

Sample Matrix: SOIL

	Units	Results	Date Analyzed	Analyst	RL	SPEC Limit Lo	Hi	P/ F
trans-1,4-Dichloro-2-Butene	mg/kg dry wt	ND	10/17/06	MFF	0.012			
Dichlorodifluoromethane	mg/kg dry wt	ND	10/17/06	MFF	0.058			
1,1-Dichloroethane	mg/kg dry wt	ND	10/17/06	MFF	0.006			
1,2-Dichloroethane	mg/kg dry wt	ND	10/17/06	MFF	0.006			
1,1-Dichloroethylene	mg/kg dry wt	ND	10/17/06	MFF	0.012			
cis-1,2-Dichloroethylene	mg/kg dry wt	ND	10/17/06	MFF	0.006			
trans-1,2-Dichloroethylene	mg/kg dry wt	ND	10/17/06	MFF	0.006			
1,2-Dichloropropane	mg/kg dry wt	ND	10/17/06	MFF	0.006			
1,3-Dichloropropane	mg/kg dry wt	ND	10/17/06	MFF	0.003			
2,2-Dichloropropane	mg/kg dry wt	ND	10/17/06	MFF	0.006			
1,1-Dichloropropene	mg/kg dry wt	ND	10/17/06	MFF	0.006			
cis-1,3-Dichloropropene	mg/kg dry wt	ND	10/17/06	MFF	0.003			
trans-1,3-Dichloropropene	mg/kg dry wt	ND	10/17/06	MFF	0.003			
Diethyl Ether	mg/kg dry wt	ND	10/17/06	MFF	0.058			
Diisopropyl Ether	mg/kg dry wt	ND	10/17/06	MFF	0.003			
1,4-Dioxane	mg/kg dry wt	ND	10/17/06	MFF	0.29			
Ethyl Benzene	mg/kg dry wt	ND	10/17/06	MFF	0.006			
Hexachlorobutadiene	mg/kg dry wt	ND	10/17/06	MFF	0.006			
2-Hexanone	mg/kg dry wt	ND	10/17/06	MFF	0.058			
Isopropylbenzene	mg/kg dry wt	ND	10/17/06	MFF	0.006			
p-Isopropyltoluene	mg/kg dry wt	ND	10/17/06	MFF	0.006			
MTBE	mg/kg dry wt	ND	10/17/06	MFF	0.012			
Methylene Chloride	mg/kg dry wt	ND	10/17/06	MFF	0.058			
MIBK	mg/kg dry wt	ND	10/17/06	MFF	0.058			
Naphthalene	mg/kg dry wt	ND	10/17/06	MFF	0.012			
n-Propylbenzene	mg/kg dry wt	ND	10/17/06	MFF	0.006			
Styrene	mg/kg dry wt	ND	10/17/06	MFF	0.006			
1,1,1,2-Tetrachloroethane	mg/kg dry wt	ND	10/17/06	MFF	0.006			
1,1,2,2-Tetrachloroethane	mg/kg dry wt	ND	10/17/06	MFF	0.003			
Tetrachloroethylene	mg/kg dry wt	ND	10/17/06	MFF	0.006			

RL = Reporting Limit

ND = Not Detected at or above the Reporting Limit

NM = Not Measured

SPEC LIMIT = a client specified recommended or regulatory level for comparison with data to determine PASS (P) or FAIL (F) condition of results.

* = See end of report for comments and notes applying to this sample

con-test®
ANALYTICAL LABORATORY
39 Spruce Street ° East Longmeadow, MA 01028 ° FAX 413/525-6405 ° TEL. 413/525-2332

RICHARD HATHAWAY
DIVERSIFIED TECHNOLOGY CONSULTANTS
556 WASHINGTON AVENUE
NORTH HAVEN, CT 06473

10/27/2006

Purchase Order No.:

Project Location: RTE 31 COVENTRY, CT
Date Received: 10/13/2006
Field Sample # : GP-21 2-4'

LIMS-BAT #: LIMT-00946
Job Number: 32-130

Sample ID : *06B33151

Sampled : 10/13/2006
NOT SPECIFIED

Sample Matrix: SOIL

	Units	Results	Date Analyzed	Analyst	RL	SPEC Limit Lo	SPEC Limit Hi	P/ F
Tetrahydrofuran	mg/kg dry wt	ND	10/17/06	MFF	0.029			
Toluene	mg/kg dry wt	ND	10/17/06	MFF	0.006			
1,2,3-Trichlorobenzene	mg/kg dry wt	ND	10/17/06	MFF	0.006			
1,2,4-Trichlorobenzene	mg/kg dry wt	ND	10/17/06	MFF	0.006			
1,1,1-Trichloroethane	mg/kg dry wt	ND	10/17/06	MFF	0.006			
1,1,2-Trichloroethane	mg/kg dry wt	ND	10/17/06	MFF	0.006			
Trichloroethylene	mg/kg dry wt	ND	10/17/06	MFF	0.006			
Trichlorofluoromethane	mg/kg dry wt	ND	10/17/06	MFF	0.029			
1,2,3-Trichloropropane	mg/kg dry wt	ND	10/17/06	MFF	0.006			
1,1,2-Trichloro-1,2,2-Trifluoroethane	mg/kg dry wt	ND	10/17/06	MFF	0.029			
1,2,4-Trimethylbenzene	mg/kg dry wt	ND	10/17/06	MFF	0.006			
1,3,5-Trimethylbenzene	mg/kg dry wt	ND	10/17/06	MFF	0.006			
Vinyl Chloride	mg/kg dry wt	ND	10/17/06	MFF	0.029			
m + p Xylene	mg/kg dry wt	ND	10/17/06	MFF	0.012			
o-Xylene	mg/kg dry wt	ND	10/17/06	MFF	0.006			

Analytical Method:
SW846 8260
SAMPLES ARE CONCENTRATED BY PURGE & TRAP, FOLLOWED BY GC/MS TARGET COMPOUND ANALYSIS. REPORTED RESULTS AND REPORTING LIMITS FOR 1,4-DIOXANE AND TERT-BUTYLALCOHOL ARE ESTIMATED SINCE RESPONSE FACTORS FOR THESE COMPOUNDS ARE BELOW METHOD SPECIFICATIONS.

RL = Reporting Limit

ND = Not Detected at or above the Reporting Limit

NM = Not Measured

* = See end of report for comments and notes applying to this sample

SPEC LIMIT = a client specified recommended or regulatory level for comparison with data to determine PASS (P) or FAIL (F) condition of results.

con-test®
ANALYTICAL LABORATORY
39 Spruce Street ° East Longmeadow, MA 01028 ° FAX 413/525-6405 ° TEL. 413/525-2332

RICHARD HATHAWAY
DIVERSIFIED TECHNOLOGY CONSULTANTS
556 WASHINGTON AVENUE
NORTH HAVEN, CT 06473

10/27/2006

Purchase Order No.:

Project Location: RTE 31 COVENTRY, CT
Date Received: 10/13/2006
Field Sample # : GP-22 2-4'
Sample ID : 06B33152

Sampled : 10/13/2006
NOT SPECIFIED

LIMS-BAT #: LIMT-00946
Job Number: 32-130

Sample Matrix: SOIL

	Units	Results	Date Analyzed	Analyst	RL	SPEC Limit Lo	SPEC Limit Hi	P/ F
Acetone	mg/kg dry wt	ND	10/17/06	MFF	0.26			
Acrylonitrile	mg/kg dry wt	ND	10/17/06	MFF	0.052			
tert-Amylmethyl Ether	mg/kg dry wt	ND	10/17/06	MFF	0.003			
Benzene	mg/kg dry wt	ND	10/17/06	MFF	0.006			
Bromobenzene	mg/kg dry wt	ND	10/17/06	MFF	0.006			
Bromochloromethane	mg/kg dry wt	ND	10/17/06	MFF	0.006			
Bromodichloromethane	mg/kg dry wt	ND	10/17/06	MFF	0.006			
Bromoform	mg/kg dry wt	ND	10/17/06	MFF	0.006			
Bromomethane	mg/kg dry wt	ND	10/17/06	MFF	0.026			
2-Butanone (MEK)	mg/kg dry wt	ND	10/17/06	MFF	0.11			
tert-Butyl Alcohol	mg/kg dry wt	ND	10/17/06	MFF	0.11			
n-Butylbenzene	mg/kg dry wt	ND	10/17/06	MFF	0.006			
sec-Butylbenzene	mg/kg dry wt	ND	10/17/06	MFF	0.006			
tert-Butylbenzene	mg/kg dry wt	ND	10/17/06	MFF	0.006			
tert-Butylethyl Ether	mg/kg dry wt	ND	10/17/06	MFF	0.003			
Carbon Disulfide	mg/kg dry wt	ND	10/17/06	MFF	0.016			
Carbon Tetrachloride	mg/kg dry wt	ND	10/17/06	MFF	0.006			
Chlorobenzene	mg/kg dry wt	ND	10/17/06	MFF	0.006			
Chlorodibromomethane	mg/kg dry wt	ND	10/17/06	MFF	0.003			
Chloroethane	mg/kg dry wt	ND	10/17/06	MFF	0.052			
Chloroform	mg/kg dry wt	ND	10/17/06	MFF	0.011			
Chloromethane	mg/kg dry wt	ND	10/17/06	MFF	0.026			
2-Chlorotoluene	mg/kg dry wt	ND	10/17/06	MFF	0.006			
4-Chlorotoluene	mg/kg dry wt	ND	10/17/06	MFF	0.006			
1,2-Dibromo-3-Chloropropane	mg/kg dry wt	ND	10/17/06	MFF	0.006			
1,2-Dibromoethane	mg/kg dry wt	ND	10/17/06	MFF	0.003			
Dibromomethane	mg/kg dry wt	ND	10/17/06	MFF	0.006			
1,2-Dichlorobenzene	mg/kg dry wt	ND	10/17/06	MFF	0.006			
1,3-Dichlorobenzene	mg/kg dry wt	ND	10/17/06	MFF	0.006			
1,4-Dichlorobenzene	mg/kg dry wt	ND	10/17/06	MFF	0.006			

RL = Reporting Limit
ND = Not Detected at or above the Reporting Limit
NM = Not Measured
* = See end of report for comments and notes applying to this sample

SPEC LIMIT = a client specified recommended or regulatory level for comparison with data to determine PASS (P) or FAIL (F) condition of results.

con-test®
ANALYTICAL LABORATORY
39 Spruce Street ° East Longmeadow, MA 01028 ° FAX 413/525-6405 ° TEL. 413/525-2332

RICHARD HATHAWAY
DIVERSIFIED TECHNOLOGY CONSULTANTS
556 WASHINGTON AVENUE
NORTH HAVEN, CT 06473

Purchase Order No.:

LIMS-BAT #: LIMT-00946
Job Number: 32-130

Project Location: RTE 31 COVENTRY, CT
Date Received: 10/13/2006
Field Sample # : GP-22 2-4'
Sample ID : 06B33152

Sampled : 10/13/2006
NOT SPECIFIED

Sample Matrix: SOIL

	Units	Results	Date Analyzed	Analyst	RL	SPEC Limit Lo	SPEC Limit Hi	P/ F
trans-1,4-Dichloro-2-Butene	mg/kg dry wt	ND	10/17/06	MFF	0.011			
Dichlorodifluoromethane	mg/kg dry wt	ND	10/17/06	MFF	0.052			
1,1-Dichloroethane	mg/kg dry wt	ND	10/17/06	MFF	0.006			
1,2-Dichloroethane	mg/kg dry wt	ND	10/17/06	MFF	0.006			
1,1-Dichloroethylene	mg/kg dry wt	ND	10/17/06	MFF	0.011			
cis-1,2-Dichloroethylene	mg/kg dry wt	ND	10/17/06	MFF	0.006			
trans-1,2-Dichloroethylene	mg/kg dry wt	ND	10/17/06	MFF	0.006			
1,2-Dichloropropane	mg/kg dry wt	ND	10/17/06	MFF	0.006			
1,3-Dichloropropane	mg/kg dry wt	ND	10/17/06	MFF	0.003			
2,2-Dichloropropane	mg/kg dry wt	ND	10/17/06	MFF	0.006			
1,1-Dichloropropene	mg/kg dry wt	ND	10/17/06	MFF	0.006			
cis-1,3-Dichloropropene	mg/kg dry wt	ND	10/17/06	MFF	0.003			
trans-1,3-Dichloropropene	mg/kg dry wt	ND	10/17/06	MFF	0.003			
Diethyl Ether	mg/kg dry wt	ND	10/17/06	MFF	0.052			
Diisopropyl Ether	mg/kg dry wt	ND	10/17/06	MFF	0.003			
1,4-Dioxane	mg/kg dry wt	ND	10/17/06	MFF	0.26			
Ethyl Benzene	mg/kg dry wt	ND	10/17/06	MFF	0.006			
Hexachlorobutadiene	mg/kg dry wt	ND	10/17/06	MFF	0.006			
2-Hexanone	mg/kg dry wt	ND	10/17/06	MFF	0.052			
Isopropylbenzene	mg/kg dry wt	ND	10/17/06	MFF	0.006			
p-Isopropyltoluene	mg/kg dry wt	ND	10/17/06	MFF	0.006			
MTBE	mg/kg dry wt	ND	10/17/06	MFF	0.011			
Methylene Chloride	mg/kg dry wt	ND	10/17/06	MFF	0.052			
MIBK	mg/kg dry wt	ND	10/17/06	MFF	0.052			
Naphthalene	mg/kg dry wt	ND	10/17/06	MFF	0.011			
n-Propylbenzene	mg/kg dry wt	ND	10/17/06	MFF	0.006			
Styrene	mg/kg dry wt	ND	10/17/06	MFF	0.006			
1,1,1,2-Tetrachloroethane	mg/kg dry wt	ND	10/17/06	MFF	0.006			
1,1,2,2-Tetrachloroethane	mg/kg dry wt	ND	10/17/06	MFF	0.003			
Tetrachloroethylene	mg/kg dry wt	ND	10/17/06	MFF	0.006			

RL = Reporting Limit
ND = Not Detected at or above the Reporting Limit
NM = Not Measured
* = See end of report for comments and notes applying to this sample

SPEC LIMIT = a client specified recommended or regulatory level for comparison with data to determine PASS (P) or FAIL (F) condition of results.

con-test®
ANALYTICAL LABORATORY
39 Spruce Street ° East Longmeadow, MA 01028 ° FAX 413/525-6405 ° TEL. 413/525-2332

RICHARD HATHAWAY
DIVERSIFIED TECHNOLOGY CONSULTANTS
556 WASHINGTON AVENUE
NORTH HAVEN, CT 06473

Purchase Order No.:

Project Location: RTE 31 COVENTRY, CT
Date Received: 10/13/2006
Field Sample # : GP-22 2-4'

LIMS-BAT #: LIMT-00946
Job Number: 32-130

Sample ID : 06B33152

Sampled : 10/13/2006
NOT SPECIFIED

Sample Matrix: SOIL

	Units	Results	Date Analyzed	Analyst	RL	SPEC Limit Lo	SPEC Limit Hi	P/ F
Tetrahydrofuran	mg/kg dry wt	ND	10/17/06	MFF	0.026			
Toluene	mg/kg dry wt	ND	10/17/06	MFF	0.006			
1,2,3-Trichlorobenzene	mg/kg dry wt	ND	10/17/06	MFF	0.006			
1,2,4-Trichlorobenzene	mg/kg dry wt	ND	10/17/06	MFF	0.006			
1,1,1-Trichloroethane	mg/kg dry wt	ND	10/17/06	MFF	0.006			
1,1,2-Trichloroethane	mg/kg dry wt	ND	10/17/06	MFF	0.006			
Trichloroethylene	mg/kg dry wt	ND	10/17/06	MFF	0.006			
Trichlorofluoromethane	mg/kg dry wt	ND	10/17/06	MFF	0.026			
1,2,3-Trichloropropane	mg/kg dry wt	ND	10/17/06	MFF	0.006			
1,1,2-Trichloro-1,2,2-Trifluoroethane	mg/kg dry wt	ND	10/17/06	MFF	0.026			
1,2,4-Trimethylbenzene	mg/kg dry wt	ND	10/17/06	MFF	0.006			
1,3,5-Trimethylbenzene	mg/kg dry wt	ND	10/17/06	MFF	0.006			
Vinyl Chloride	mg/kg dry wt	ND	10/17/06	MFF	0.026			
m + p Xylene	mg/kg dry wt	ND	10/17/06	MFF	0.011			
o-Xylene	mg/kg dry wt	ND	10/17/06	MFF	0.006			

Analytical Method:
SW846 8260
SAMPLES ARE CONCENTRATED BY PURGE & TRAP, FOLLOWED BY GC/MS TARGET COMPOUND ANALYSIS. REPORTED RESULTS AND REPORTING LIMITS FOR 1,4-DIOXANE AND TERT-BUTYLALCOHOL ARE ESTIMATED SINCE RESPONSE FACTORS FOR THESE COMPOUNDS ARE BELOW METHOD SPECIFICATIONS.

RL = Reporting Limit

ND = Not Detected at or above the Reporting Limit

NM = Not Measured

* = See end of report for comments and notes applying to this sample

SPEC LIMIT = a client specified recommended or regulatory level for comparison with data to determine PASS (P) or FAIL (F) condition of results.

con-test®
ANALYTICAL LABORATORY
39 Spruce Street ° East Longmeadow, MA 01028 ° FAX 413/525-6405 ° TEL. 413/525-2332

RICHARD HATHAWAY
DIVERSIFIED TECHNOLOGY CONSULTANTS
556 WASHINGTON AVENUE
NORTH HAVEN, CT 06473

Purchase Order No.:

LIMS-BAT #: LIMT-00946
Job Number: 32-130

Project Location: RTE 31 COVENTRY, CT
Date Received: 10/13/2006
Field Sample # : GP-23 2-4'
Sample ID : 06B33153

Sampled : 10/13/2006
NOT SPECIFIED

Sample Matrix: SOIL

	Units	Results	Date Analyzed	Analyst	RL	SPEC Limit Lo	SPEC Limit Hi	P/ F
Acetone	mg/kg dry wt	ND	10/17/06	MFF	0.23			
Acrylonitrile	mg/kg dry wt	ND	10/17/06	MFF	0.045			
tert-Amylmethyl Ether	mg/kg dry wt	ND	10/17/06	MFF	0.003			
Benzene	mg/kg dry wt	ND	10/17/06	MFF	0.005			
Bromobenzene	mg/kg dry wt	ND	10/17/06	MFF	0.005			
Bromochloromethane	mg/kg dry wt	ND	10/17/06	MFF	0.005			
Bromodichloromethane	mg/kg dry wt	ND	10/17/06	MFF	0.005			
Bromoform	mg/kg dry wt	ND	10/17/06	MFF	0.005			
Bromomethane	mg/kg dry wt	ND	10/17/06	MFF	0.023			
2-Butanone (MEK)	mg/kg dry wt	ND	10/17/06	MFF	0.090			
tert-Butyl Alcohol	mg/kg dry wt	ND	10/17/06	MFF	0.090			
n-Butylbenzene	mg/kg dry wt	ND	10/17/06	MFF	0.005			
sec-Butylbenzene	mg/kg dry wt	ND	10/17/06	MFF	0.005			
tert-Butylbenzene	mg/kg dry wt	ND	10/17/06	MFF	0.005			
tert-Butylethyl Ether	mg/kg dry wt	ND	10/17/06	MFF	0.003			
Carbon Disulfide	mg/kg dry wt	ND	10/17/06	MFF	0.014			
Carbon Tetrachloride	mg/kg dry wt	ND	10/17/06	MFF	0.005			
Chlorobenzene	mg/kg dry wt	ND	10/17/06	MFF	0.005			
Chlorodibromomethane	mg/kg dry wt	ND	10/17/06	MFF	0.003			
Chloroethane	mg/kg dry wt	ND	10/17/06	MFF	0.045			
Chloroform	mg/kg dry wt	ND	10/17/06	MFF	0.009			
Chloromethane	mg/kg dry wt	ND	10/17/06	MFF	0.023			
2-Chlorotoluene	mg/kg dry wt	ND	10/17/06	MFF	0.005			
4-Chlorotoluene	mg/kg dry wt	ND	10/17/06	MFF	0.005			
1,2-Dibromo-3-Chloropropane	mg/kg dry wt	ND	10/17/06	MFF	0.005			
1,2-Dibromoethane	mg/kg dry wt	ND	10/17/06	MFF	0.003			
Dibromomethane	mg/kg dry wt	ND	10/17/06	MFF	0.005			
1,2-Dichlorobenzene	mg/kg dry wt	ND	10/17/06	MFF	0.005			
1,3-Dichlorobenzene	mg/kg dry wt	ND	10/17/06	MFF	0.005			
1,4-Dichlorobenzene	mg/kg dry wt	ND	10/17/06	MFF	0.005			

RL = Reporting Limit
ND = Not Detected at or above the Reporting Limit
NM = Not Measured
* = See end of report for comments and notes applying to this sample

SPEC LIMIT = a client specified recommended or regulatory level for comparison with data to determine PASS (P) or FAIL (F) condition of results.

con-test®
ANALYTICAL LABORATORY
39 Spruce Street ° East Longmeadow, MA 01028 ° FAX 413/525-6405 ° TEL. 413/525-2332

RICHARD HATHAWAY
DIVERSIFIED TECHNOLOGY CONSULTANTS
556 WASHINGTON AVENUE
NORTH HAVEN, CT 06473

Purchase Order No.:

LIMS-BAT #: LIMT-00946
Job Number: 32-130

Project Location: RTE 31 COVENTRY, CT
Date Received: 10/13/2006
Field Sample # : GP-23 2-4'
Sample ID : 06B33153

Sampled : 10/13/2006
NOT SPECIFIED

Sample Matrix: SOIL

	Units	Results	Date Analyzed	Analyst	RL	SPEC Limit Lo	SPEC Limit Hi	P/ F
trans-1,4-Dichloro-2-Butene	mg/kg dry wt	ND	10/17/06	MFF	0.009			
Dichlorodifluoromethane	mg/kg dry wt	ND	10/17/06	MFF	0.045			
1,1-Dichloroethane	mg/kg dry wt	ND	10/17/06	MFF	0.005			
1,2-Dichloroethane	mg/kg dry wt	ND	10/17/06	MFF	0.005			
1,1-Dichloroethylene	mg/kg dry wt	ND	10/17/06	MFF	0.009			
cis-1,2-Dichloroethylene	mg/kg dry wt	ND	10/17/06	MFF	0.005			
trans-1,2-Dichloroethylene	mg/kg dry wt	ND	10/17/06	MFF	0.005			
1,2-Dichloropropane	mg/kg dry wt	ND	10/17/06	MFF	0.005			
1,3-Dichloropropane	mg/kg dry wt	ND	10/17/06	MFF	0.003			
2,2-Dichloropropane	mg/kg dry wt	ND	10/17/06	MFF	0.005			
1,1-Dichloropropene	mg/kg dry wt	ND	10/17/06	MFF	0.005			
cis-1,3-Dichloropropene	mg/kg dry wt	ND	10/17/06	MFF	0.003			
trans-1,3-Dichloropropene	mg/kg dry wt	ND	10/17/06	MFF	0.003			
Diethyl Ether	mg/kg dry wt	ND	10/17/06	MFF	0.045			
Diisopropyl Ether	mg/kg dry wt	ND	10/17/06	MFF	0.003			
1,4-Dioxane	mg/kg dry wt	ND	10/17/06	MFF	0.23			
Ethyl Benzene	mg/kg dry wt	ND	10/17/06	MFF	0.005			
Hexachlorobutadiene	mg/kg dry wt	ND	10/17/06	MFF	0.005			
2-Hexanone	mg/kg dry wt	ND	10/17/06	MFF	0.045			
Isopropylbenzene	mg/kg dry wt	ND	10/17/06	MFF	0.005			
p-Isopropyltoluene	mg/kg dry wt	ND	10/17/06	MFF	0.005			
MTBE	mg/kg dry wt	ND	10/17/06	MFF	0.009			
Methylene Chloride	mg/kg dry wt	ND	10/17/06	MFF	0.045			
MIBK	mg/kg dry wt	ND	10/17/06	MFF	0.045			
Naphthalene	mg/kg dry wt	ND	10/17/06	MFF	0.009			
n-Propylbenzene	mg/kg dry wt	ND	10/17/06	MFF	0.005			
Styrene	mg/kg dry wt	ND	10/17/06	MFF	0.005			
1,1,1,2-Tetrachloroethane	mg/kg dry wt	ND	10/17/06	MFF	0.005			
1,1,2,2-Tetrachloroethane	mg/kg dry wt	ND	10/17/06	MFF	0.003			
Tetrachloroethylene	mg/kg dry wt	ND	10/17/06	MFF	0.005			

RL = Reporting Limit
ND = Not Detected at or above the Reporting Limit
NM = Not Measured
* = See end of report for comments and notes applying to this sample

SPEC LIMIT = a client specified recommended or regulatory level for comparison with data to determine PASS (P) or FAIL (F) condition of results.

con-test®
ANALYTICAL LABORATORY
39 Spruce Street ° East Longmeadow, MA 01028 ° FAX 413/525-6405 ° TEL. 413/525-2332

RICHARD HATHAWAY
DIVERSIFIED TECHNOLOGY CONSULTANTS
556 WASHINGTON AVENUE
NORTH HAVEN, CT 06473

Purchase Order No.:

Project Location: RTE 31 COVENTRY, CT
Date Received: 10/13/2006
Field Sample # : GP-23 2-4'

LIMS-BAT #: LIMT-00946
Job Number: 32-130

Sample ID : 06B33153

Sampled : 10/13/2006
NOT SPECIFIED

Sample Matrix: SOIL

	Units	Results	Date Analyzed	Analyst	RL	SPEC Limit Lo	SPEC Limit Hi	P/ F
Tetrahydrofuran	mg/kg dry wt	ND	10/17/06	MFF	0.023			
Toluene	mg/kg dry wt	ND	10/17/06	MFF	0.005			
1,2,3-Trichlorobenzene	mg/kg dry wt	ND	10/17/06	MFF	0.005			
1,2,4-Trichlorobenzene	mg/kg dry wt	ND	10/17/06	MFF	0.005			
1,1,1-Trichloroethane	mg/kg dry wt	ND	10/17/06	MFF	0.005			
1,1,2-Trichloroethane	mg/kg dry wt	ND	10/17/06	MFF	0.005			
Trichloroethylene	mg/kg dry wt	ND	10/17/06	MFF	0.005			
Trichlorofluoromethane	mg/kg dry wt	ND	10/17/06	MFF	0.023			
1,2,3-Trichloropropane	mg/kg dry wt	ND	10/17/06	MFF	0.005			
1,1,2-Trichloro-1,2,2-Trifluoroethane	mg/kg dry wt	ND	10/17/06	MFF	0.023			
1,2,4-Trimethylbenzene	mg/kg dry wt	ND	10/17/06	MFF	0.005			
1,3,5-Trimethylbenzene	mg/kg dry wt	ND	10/17/06	MFF	0.005			
Vinyl Chloride	mg/kg dry wt	ND	10/17/06	MFF	0.023			
m + p Xylene	mg/kg dry wt	ND	10/17/06	MFF	0.009			
o-Xylene	mg/kg dry wt	ND	10/17/06	MFF	0.005			

Analytical Method:
SW846 8260
SAMPLES ARE CONCENTRATED BY PURGE & TRAP, FOLLOWED BY GC/MS TARGET COMPOUND ANALYSIS. REPORTED RESULTS AND REPORTING LIMITS FOR 1,4-DIOXANE AND TERT-BUTYLALCOHOL ARE ESTIMATED SINCE RESPONSE FACTORS FOR THESE COMPOUNDS ARE BELOW METHOD SPECIFICATIONS.

RL = Reporting Limit

ND = Not Detected at or above the Reporting Limit

NM = Not Measured

* = See end of report for comments and notes applying to this sample

SPEC LIMIT = a client specified recommended or regulatory level for comparison with data to determine PASS (P) or FAIL (F) condition of results.

con-test®
ANALYTICAL LABORATORY
39 Spruce Street ° East Longmeadow, MA 01028 ° FAX 413/525-6405 ° TEL. 413/525-2332

RICHARD HATHAWAY
DIVERSIFIED TECHNOLOGY CONSULTANTS
556 WASHINGTON AVENUE
NORTH HAVEN, CT 06473

10/27/2006

Purchase Order No.:

Project Location: RTE 31 COVENTRY, CT
Date Received: 10/13/2006
Field Sample # : GP-23 6-8'
Sample ID : 06B33154

LIMS-BAT #: LIMT-00946
Job Number: 32-130

Sampled : 10/13/2006
NOT SPECIFIED

Sample Matrix: SOIL

	Units	Results	Date Analyzed	Analyst	RL	SPEC Limit Lo	Hi	P/ F
Acetone	mg/kg dry wt	ND	10/17/06	MFF	0.22			
Acrylonitrile	mg/kg dry wt	ND	10/17/06	MFF	0.043			
tert-Amylmethyl Ether	mg/kg dry wt	ND	10/17/06	MFF	0.003			
Benzene	mg/kg dry wt	ND	10/17/06	MFF	0.005			
Bromobenzene	mg/kg dry wt	ND	10/17/06	MFF	0.005			
Bromochloromethane	mg/kg dry wt	ND	10/17/06	MFF	0.005			
Bromodichloromethane	mg/kg dry wt	ND	10/17/06	MFF	0.005			
Bromoform	mg/kg dry wt	ND	10/17/06	MFF	0.005			
Bromomethane	mg/kg dry wt	ND	10/17/06	MFF	0.022			
2-Butanone (MEK)	mg/kg dry wt	ND	10/17/06	MFF	0.086			
tert-Butyl Alcohol	mg/kg dry wt	ND	10/17/06	MFF	0.086			
n-Butylbenzene	mg/kg dry wt	ND	10/17/06	MFF	0.005			
sec-Butylbenzene	mg/kg dry wt	ND	10/17/06	MFF	0.005			
tert-Butylbenzene	mg/kg dry wt	ND	10/17/06	MFF	0.005			
tert-Butylethyl Ether	mg/kg dry wt	ND	10/17/06	MFF	0.003			
Carbon Disulfide	mg/kg dry wt	ND	10/17/06	MFF	0.013			
Carbon Tetrachloride	mg/kg dry wt	ND	10/17/06	MFF	0.005			
Chlorobenzene	mg/kg dry wt	ND	10/17/06	MFF	0.005			
Chlorodibromomethane	mg/kg dry wt	ND	10/17/06	MFF	0.003			
Chloroethane	mg/kg dry wt	ND	10/17/06	MFF	0.043			
Chloroform	mg/kg dry wt	ND	10/17/06	MFF	0.009			
Chloromethane	mg/kg dry wt	ND	10/17/06	MFF	0.022			
2-Chlorotoluene	mg/kg dry wt	ND	10/17/06	MFF	0.005			
4-Chlorotoluene	mg/kg dry wt	ND	10/17/06	MFF	0.005			
1,2-Dibromo-3-Chloropropane	mg/kg dry wt	ND	10/17/06	MFF	0.005			
1,2-Dibromoethane	mg/kg dry wt	ND	10/17/06	MFF	0.003			
Dibromomethane	mg/kg dry wt	ND	10/17/06	MFF	0.005			
1,2-Dichlorobenzene	mg/kg dry wt	ND	10/17/06	MFF	0.005			
1,3-Dichlorobenzene	mg/kg dry wt	ND	10/17/06	MFF	0.005			
1,4-Dichlorobenzene	mg/kg dry wt	ND	10/17/06	MFF	0.005			

RL = Reporting Limit

ND = Not Detected at or above the Reporting Limit

NM = Not Measured

SPEC LIMIT = a client specified recommended or regulatory level for comparison with data to determine PASS (P) or FAIL (F) condition of results.

* = See end of report for comments and notes applying to this sample

con-test®
ANALYTICAL LABORATORY
39 Spruce Street ° East Longmeadow, MA 01028 ° FAX 413/525-6405 ° TEL. 413/525-2332

RICHARD HATHAWAY
DIVERSIFIED TECHNOLOGY CONSULTANTS
556 WASHINGTON AVENUE
NORTH HAVEN, CT 06473

10/27/2006

Purchase Order No.:

Project Location: RTE 31 COVENTRY, CT
Date Received: 10/13/2006
Field Sample # : GP-23 6-8'
Sample ID : 06B33154

LIMS-BAT #: LIMT-00946
Job Number: 32-130

Sampled : 10/13/2006
NOT SPECIFIED

Sample Matrix: SOIL

	Units	Results	Date Analyzed	Analyst	RL	SPEC Limit Lo	SPEC Limit Hi	P/ F
trans-1,4-Dichloro-2-Butene	mg/kg dry wt	ND	10/17/06	MFF	0.009			
Dichlorodifluoromethane	mg/kg dry wt	ND	10/17/06	MFF	0.043			
1,1-Dichloroethane	mg/kg dry wt	ND	10/17/06	MFF	0.005			
1,2-Dichloroethane	mg/kg dry wt	ND	10/17/06	MFF	0.005			
1,1-Dichloroethylene	mg/kg dry wt	ND	10/17/06	MFF	0.009			
cis-1,2-Dichloroethylene	mg/kg dry wt	ND	10/17/06	MFF	0.005			
trans-1,2-Dichloroethylene	mg/kg dry wt	ND	10/17/06	MFF	0.005			
1,2-Dichloropropane	mg/kg dry wt	ND	10/17/06	MFF	0.005			
1,3-Dichloropropane	mg/kg dry wt	ND	10/17/06	MFF	0.003			
2,2-Dichloropropane	mg/kg dry wt	ND	10/17/06	MFF	0.005			
1,1-Dichloropropene	mg/kg dry wt	ND	10/17/06	MFF	0.005			
cis-1,3-Dichloropropene	mg/kg dry wt	ND	10/17/06	MFF	0.003			
trans-1,3-Dichloropropene	mg/kg dry wt	ND	10/17/06	MFF	0.003			
Diethyl Ether	mg/kg dry wt	ND	10/17/06	MFF	0.043			
Diisopropyl Ether	mg/kg dry wt	ND	10/17/06	MFF	0.003			
1,4-Dioxane	mg/kg dry wt	ND	10/17/06	MFF	0.22			
Ethyl Benzene	mg/kg dry wt	ND	10/17/06	MFF	0.005			
Hexachlorobutadiene	mg/kg dry wt	ND	10/17/06	MFF	0.005			
2-Hexanone	mg/kg dry wt	ND	10/17/06	MFF	0.043			
Isopropylbenzene	mg/kg dry wt	ND	10/17/06	MFF	0.005			
p-Isopropyltoluene	mg/kg dry wt	ND	10/17/06	MFF	0.005			
MTBE	mg/kg dry wt	ND	10/17/06	MFF	0.009			
Methylene Chloride	mg/kg dry wt	ND	10/17/06	MFF	0.043			
MIBK	mg/kg dry wt	ND	10/17/06	MFF	0.043			
Naphthalene	mg/kg dry wt	ND	10/17/06	MFF	0.009			
n-Propylbenzene	mg/kg dry wt	ND	10/17/06	MFF	0.005			
Styrene	mg/kg dry wt	ND	10/17/06	MFF	0.005			
1,1,1,2-Tetrachloroethane	mg/kg dry wt	ND	10/17/06	MFF	0.005			
1,1,2,2-Tetrachloroethane	mg/kg dry wt	ND	10/17/06	MFF	0.003			
Tetrachloroethylene	mg/kg dry wt	ND	10/17/06	MFF	0.005			

RL = Reporting Limit
ND = Not Detected at or above the Reporting Limit
NM = Not Measured
* = See end of report for comments and notes applying to this sample

SPEC LIMIT = a client specified recommended or regulatory level for comparison with data to determine PASS (P) or FAIL (F) condition of results.

con-test®
ANALYTICAL LABORATORY
39 Spruce Street ° East Longmeadow, MA 01028 ° FAX 413/525-6405 ° TEL. 413/525-2332

RICHARD HATHAWAY
DIVERSIFIED TECHNOLOGY CONSULTANTS
556 WASHINGTON AVENUE
NORTH HAVEN, CT 06473

10/27/2006

Purchase Order No.:

Project Location: RTE 31 COVENTRY, CT
Date Received: 10/13/2006
Field Sample # : GP-23 6-8'
Sample ID : 06B33154

Sampled : 10/13/2006
NOT SPECIFIED

LIMS-BAT #: LIMT-00946
Job Number: 32-130

Sample Matrix: SOIL

	Units	Results	Date Analyzed	Analyst	RL	SPEC Limit Lo	SPEC Limit Hi	P/ F
Tetrahydrofuran	mg/kg dry wt	ND	10/17/06	MFF	0.022			
Toluene	mg/kg dry wt	ND	10/17/06	MFF	0.005			
1,2,3-Trichlorobenzene	mg/kg dry wt	ND	10/17/06	MFF	0.005			
1,2,4-Trichlorobenzene	mg/kg dry wt	ND	10/17/06	MFF	0.005			
1,1,1-Trichloroethane	mg/kg dry wt	ND	10/17/06	MFF	0.005			
1,1,2-Trichloroethane	mg/kg dry wt	ND	10/17/06	MFF	0.005			
Trichloroethylene	mg/kg dry wt	ND	10/17/06	MFF	0.005			
Trichlorofluoromethane	mg/kg dry wt	ND	10/17/06	MFF	0.022			
1,2,3-Trichloropropane	mg/kg dry wt	ND	10/17/06	MFF	0.005			
1,1,2-Trichloro-1,2,2-Trifluoroethane	mg/kg dry wt	ND	10/17/06	MFF	0.022			
1,2,4-Trimethylbenzene	mg/kg dry wt	ND	10/17/06	MFF	0.005			
1,3,5-Trimethylbenzene	mg/kg dry wt	ND	10/17/06	MFF	0.005			
Vinyl Chloride	mg/kg dry wt	ND	10/17/06	MFF	0.022			
m + p Xylene	mg/kg dry wt	ND	10/17/06	MFF	0.009			
o-Xylene	mg/kg dry wt	ND	10/17/06	MFF	0.005			

Analytical Method:
SW846 8260
SAMPLES ARE CONCENTRATED BY PURGE & TRAP, FOLLOWED BY GC/MS TARGET COMPOUND ANALYSIS. REPORTED RESULTS AND REPORTING LIMITS FOR 1,4-DIOXANE AND TERT-BUTYLALCOHOL ARE ESTIMATED SINCE RESPONSE FACTORS FOR THESE COMPOUNDS ARE BELOW METHOD SPECIFICATIONS.

RL = Reporting Limit
ND = Not Detected at or above the Reporting Limit
NM = Not Measured
* = See end of report for comments and notes applying to this sample

SPEC LIMIT = a client specified recommended or regulatory level for comparison with data to determine PASS (P) or FAIL (F) condition of results.

con-test®
ANALYTICAL LABORATORY
39 Spruce Street ° East Longmeadow, MA 01028 ° FAX 413/525-6405 ° TEL. 413/525-2332

RICHARD HATHAWAY
DIVERSIFIED TECHNOLOGY CONSULTANTS
556 WASHINGTON AVENUE
NORTH HAVEN, CT 06473

10/27/2006

Purchase Order No.:

Project Location: RTE 31 COVENTRY, CT
Date Received: 10/13/2006
Field Sample # : GP-26 1-3'
Sample ID : 06B33155

LIMS-BAT #: LIMT-00946
Job Number: 32-130

Sampled : 10/13/2006
NOT SPECIFIED

Sample Matrix: SOIL

	Units	Results	Date Analyzed	Analyst	RL	SPEC Limit Lo	SPEC Limit Hi	P/ F
Acetone	mg/kg dry wt	ND	10/17/06	MFF	0.22			
Acrylonitrile	mg/kg dry wt	ND	10/17/06	MFF	0.043			
tert-Amylmethyl Ether	mg/kg dry wt	ND	10/17/06	MFF	0.003			
Benzene	mg/kg dry wt	ND	10/17/06	MFF	0.005			
Bromobenzene	mg/kg dry wt	ND	10/17/06	MFF	0.005			
Bromochloromethane	mg/kg dry wt	ND	10/17/06	MFF	0.005			
Bromodichloromethane	mg/kg dry wt	ND	10/17/06	MFF	0.005			
Bromoform	mg/kg dry wt	ND	10/17/06	MFF	0.005			
Bromomethane	mg/kg dry wt	ND	10/17/06	MFF	0.022			
2-Butanone (MEK)	mg/kg dry wt	ND	10/17/06	MFF	0.086			
tert-Butyl Alcohol	mg/kg dry wt	ND	10/17/06	MFF	0.086			
n-Butylbenzene	mg/kg dry wt	ND	10/17/06	MFF	0.005			
sec-Butylbenzene	mg/kg dry wt	ND	10/17/06	MFF	0.005			
tert-Butylbenzene	mg/kg dry wt	ND	10/17/06	MFF	0.005			
tert-Butylethyl Ether	mg/kg dry wt	ND	10/17/06	MFF	0.003			
Carbon Disulfide	mg/kg dry wt	ND	10/17/06	MFF	0.013			
Carbon Tetrachloride	mg/kg dry wt	ND	10/17/06	MFF	0.005			
Chlorobenzene	mg/kg dry wt	ND	10/17/06	MFF	0.005			
Chlorodibromomethane	mg/kg dry wt	ND	10/17/06	MFF	0.003			
Chloroethane	mg/kg dry wt	ND	10/17/06	MFF	0.043			
Chloroform	mg/kg dry wt	ND	10/17/06	MFF	0.009			
Chloromethane	mg/kg dry wt	ND	10/17/06	MFF	0.022			
2-Chlorotoluene	mg/kg dry wt	ND	10/17/06	MFF	0.005			
4-Chlorotoluene	mg/kg dry wt	ND	10/17/06	MFF	0.005			
1,2-Dibromo-3-Chloropropane	mg/kg dry wt	ND	10/17/06	MFF	0.005			
1,2-Dibromoethane	mg/kg dry wt	ND	10/17/06	MFF	0.003			
Dibromomethane	mg/kg dry wt	ND	10/17/06	MFF	0.005			
1,2-Dichlorobenzene	mg/kg dry wt	ND	10/17/06	MFF	0.005			
1,3-Dichlorobenzene	mg/kg dry wt	ND	10/17/06	MFF	0.005			
1,4-Dichlorobenzene	mg/kg dry wt	ND	10/17/06	MFF	0.005			

RL = Reporting Limit

ND = Not Detected at or above the Reporting Limit

NM = Not Measured

SPEC LIMIT = a client specified recommended or regulatory level for comparison with data to determine PASS (P) or FAIL (F) condition of results.

* = See end of report for comments and notes applying to this sample

con-test®
ANALYTICAL LABORATORY
39 Spruce Street ° East Longmeadow, MA 01028 ° FAX 413/525-6405 ° TEL. 413/525-2332

RICHARD HATHAWAY
DIVERSIFIED TECHNOLOGY CONSULTANTS
556 WASHINGTON AVENUE
NORTH HAVEN, CT 06473

Purchase Order No.:

Project Location: RTE 31 COVENTRY, CT
Date Received: 10/13/2006
Field Sample # : GP-26 1-3'
Sample ID : 06B33155

LIMS-BAT #: LIMT-00946
Job Number: 32-130

Sampled : 10/13/2006
NOT SPECIFIED

Sample Matrix: SOIL

	Units	Results	Date Analyzed	Analyst	RL	SPEC Limit Lo	SPEC Limit Hi	P/ F
trans-1,4-Dichloro-2-Butene	mg/kg dry wt	ND	10/17/06	MFF	0.009			
Dichlorodifluoromethane	mg/kg dry wt	ND	10/17/06	MFF	0.043			
1,1-Dichloroethane	mg/kg dry wt	ND	10/17/06	MFF	0.005			
1,2-Dichloroethane	mg/kg dry wt	ND	10/17/06	MFF	0.005			
1,1-Dichloroethylene	mg/kg dry wt	ND	10/17/06	MFF	0.009			
cis-1,2-Dichloroethylene	mg/kg dry wt	ND	10/17/06	MFF	0.005			
trans-1,2-Dichloroethylene	mg/kg dry wt	ND	10/17/06	MFF	0.005			
1,2-Dichloropropane	mg/kg dry wt	ND	10/17/06	MFF	0.005			
1,3-Dichloropropane	mg/kg dry wt	ND	10/17/06	MFF	0.003			
2,2-Dichloropropane	mg/kg dry wt	ND	10/17/06	MFF	0.005			
1,1-Dichloropropene	mg/kg dry wt	ND	10/17/06	MFF	0.005			
cis-1,3-Dichloropropene	mg/kg dry wt	ND	10/17/06	MFF	0.003			
trans-1,3-Dichloropropene	mg/kg dry wt	ND	10/17/06	MFF	0.003			
Diethyl Ether	mg/kg dry wt	ND	10/17/06	MFF	0.043			
Diisopropyl Ether	mg/kg dry wt	ND	10/17/06	MFF	0.003			
1,4-Dioxane	mg/kg dry wt	ND	10/17/06	MFF	0.22			
Ethyl Benzene	mg/kg dry wt	ND	10/17/06	MFF	0.005			
Hexachlorobutadiene	mg/kg dry wt	ND	10/17/06	MFF	0.005			
2-Hexanone	mg/kg dry wt	ND	10/17/06	MFF	0.043			
Isopropylbenzene	mg/kg dry wt	ND	10/17/06	MFF	0.005			
p-Isopropyltoluene	mg/kg dry wt	ND	10/17/06	MFF	0.005			
MTBE	mg/kg dry wt	ND	10/17/06	MFF	0.009			
Methylene Chloride	mg/kg dry wt	ND	10/17/06	MFF	0.043			
MIBK	mg/kg dry wt	ND	10/17/06	MFF	0.043			
Naphthalene	mg/kg dry wt	ND	10/17/06	MFF	0.009			
n-Propylbenzene	mg/kg dry wt	ND	10/17/06	MFF	0.005			
Styrene	mg/kg dry wt	ND	10/17/06	MFF	0.005			
1,1,1,2-Tetrachloroethane	mg/kg dry wt	ND	10/17/06	MFF	0.005			
1,1,2,2-Tetrachloroethane	mg/kg dry wt	ND	10/17/06	MFF	0.003			
Tetrachloroethylene	mg/kg dry wt	ND	10/17/06	MFF	0.005			

RL = Reporting Limit

ND = Not Detected at or above the Reporting Limit

NM = Not Measured

* = See end of report for comments and notes applying to this sample

SPEC LIMIT = a client specified recommended or regulatory level for comparison with data to determine PASS (P) or FAIL (F) condition of results.

con-test®
ANALYTICAL LABORATORY
39 Spruce Street ° East Longmeadow, MA 01028 ° FAX 413/525-6405 ° TEL. 413/525-2332

RICHARD HATHAWAY
DIVERSIFIED TECHNOLOGY CONSULTANTS
556 WASHINGTON AVENUE
NORTH HAVEN, CT 06473

10/27/2006

Purchase Order No.:

LIMS-BAT #: LIMT-00946
Job Number: 32-130

Project Location: RTE 31 COVENTRY, CT
Date Received: 10/13/2006
Field Sample # : GP-26 1-3'
Sample ID : 06B33155

Sampled : 10/13/2006
NOT SPECIFIED

Sample Matrix: SOIL

	Units	Results	Date Analyzed	Analyst	RL	SPEC Limit Lo	Hi	P/ F
Tetrahydrofuran	mg/kg dry wt	ND	10/17/06	MFF	0.022			
Toluene	mg/kg dry wt	ND	10/17/06	MFF	0.005			
1,2,3-Trichlorobenzene	mg/kg dry wt	ND	10/17/06	MFF	0.005			
1,2,4-Trichlorobenzene	mg/kg dry wt	ND	10/17/06	MFF	0.005			
1,1,1-Trichloroethane	mg/kg dry wt	ND	10/17/06	MFF	0.005			
1,1,2-Trichloroethane	mg/kg dry wt	ND	10/17/06	MFF	0.005			
Trichloroethylene	mg/kg dry wt	ND	10/17/06	MFF	0.005			
Trichlorofluoromethane	mg/kg dry wt	ND	10/17/06	MFF	0.022			
1,2,3-Trichloropropane	mg/kg dry wt	ND	10/17/06	MFF	0.005			
1,1,2-Trichloro-1,2,2-Trifluoroethane	mg/kg dry wt	ND	10/17/06	MFF	0.022			
1,2,4-Trimethylbenzene	mg/kg dry wt	ND	10/17/06	MFF	0.005			
1,3,5-Trimethylbenzene	mg/kg dry wt	ND	10/17/06	MFF	0.005			
Vinyl Chloride	mg/kg dry wt	ND	10/17/06	MFF	0.022			
m + p Xylene	mg/kg dry wt	ND	10/17/06	MFF	0.009			
o-Xylene	mg/kg dry wt	ND	10/17/06	MFF	0.005			

Analytical Method:
SW846 8260
SAMPLES ARE CONCENTRATED BY PURGE & TRAP, FOLLOWED BY GC/MS TARGET COMPOUND ANALYSIS. REPORTED RESULTS AND REPORTING LIMITS FOR 1,4-DIOXANE AND TERT-BUTYLALCOHOL ARE ESTIMATED SINCE RESPONSE FACTORS FOR THESE COMPOUNDS ARE BELOW METHOD SPECIFICATIONS.

RL = Reporting Limit
ND = Not Detected at or above the Reporting Limit
NM = Not Measured
* = See end of report for comments and notes applying to this sample

SPEC LIMIT = a client specified recommended or regulatory level for comparison with data to determine PASS (P) or FAIL (F) condition of results.

con-test®
ANALYTICAL LABORATORY
39 Spruce Street ° East Longmeadow, MA 01028 ° FAX 413/525-6405 ° TEL. 413/525-2332

RICHARD HATHAWAY
DIVERSIFIED TECHNOLOGY CONSULTANTS
556 WASHINGTON AVENUE
NORTH HAVEN, CT 06473

10/27/2006

Purchase Order No.:

Project Location: RTE 31 COVENTRY, CT
Date Received: 10/13/2006

LIMS-BAT #: LIMT-00946
Job Number: 32-130

Field Sample # : GP-13 0-2'
Sample ID : 06B33157
Sampled : 10/13/2006
NOT SPECIFIED
Sample Matrix: SOIL

	Units	Results	Date Analyzed	Analyst	RL	SPEC Limit Lo	SPEC Limit Hi	P/ F
Extractable TPH (ETPH)	mg/kg dry weight	110	10/27/06	JB	53.			

Field Sample # : GP-14 2-4'
Sample ID : 06B33158
Sampled : 10/13/2006
NOT SPECIFIED
Sample Matrix: SOIL

	Units	Results	Date Analyzed	Analyst	RL	SPEC Limit Lo	SPEC Limit Hi	P/ F
Extractable TPH (ETPH)	mg/kg dry weight	ND	10/27/06	JB	13.			

Field Sample # : GP-15 2-4'
Sample ID : 06B33159
Sampled : 10/13/2006
NOT SPECIFIED
Sample Matrix: SOIL

	Units	Results	Date Analyzed	Analyst	RL	SPEC Limit Lo	SPEC Limit Hi	P/ F
Extractable TPH (ETPH)	mg/kg dry weight	ND	10/27/06	JB	11.			

Field Sample # : GP-16 2-4'
Sample ID : 06B33160
Sampled : 10/13/2006
NOT SPECIFIED
Sample Matrix: SOIL

	Units	Results	Date Analyzed	Analyst	RL	SPEC Limit Lo	SPEC Limit Hi	P/ F
Extractable TPH (ETPH)	mg/kg dry weight	67.	10/27/06	JB	54.			

Field Sample # : GP-16 6-8'
Sample ID : 06B33161
Sampled : 10/13/2006
NOT SPECIFIED
Sample Matrix: SOIL

	Units	Results	Date Analyzed	Analyst	RL	SPEC Limit Lo	SPEC Limit Hi	P/ F
Extractable TPH (ETPH)	mg/kg dry weight	ND	10/27/06	JB	11.			

RL = Reporting Limit
ND = Not Detected at or above the Reporting Limit
NM = Not Measured
* = See end of report for comments and notes applying to this sample

SPEC LIMIT = a client specified recommended or regulatory level for comparison with data to determine PASS (P) or FAIL (F) condition of results.

con-test®
ANALYTICAL LABORATORY
39 Spruce Street ° East Longmeadow, MA 01028 ° FAX 413/525-6405 ° TEL. 413/525-2332

RICHARD HATHAWAY
DIVERSIFIED TECHNOLOGY CONSULTANTS
556 WASHINGTON AVENUE
NORTH HAVEN, CT 06473

Purchase Order No.:

Project Location: RTE 31 COVENTRY, CT
Date Received: 10/13/2006

LIMS-BAT #: LIMT-00946
Job Number: 32-130

Field Sample # : GP-17 2-4'
Sample ID : 06B33162 Sampled : 10/13/2006
NOT SPECIFIED
Sample Matrix: SOIL

	Units	Results	Date Analyzed	Analyst	RL	SPEC Limit Lo	Hi	P/ F
Extractable TPH (ETPH)	mg/kg dry weight	22.	10/27/06	JB	12.			

Field Sample # : GP-17 6-8'
Sample ID : 06B33163 Sampled : 10/13/2006
NOT SPECIFIED
Sample Matrix: SOIL

	Units	Results	Date Analyzed	Analyst	RL	SPEC Limit Lo	Hi	P/ F
Extractable TPH (ETPH)	mg/kg dry weight	ND	10/27/06	JB	13.			

Field Sample # : GP-19 2-4'
Sample ID : 06B33164 Sampled : 10/13/2006
NOT SPECIFIED
Sample Matrix: SOIL

	Units	Results	Date Analyzed	Analyst	RL	SPEC Limit Lo	Hi	P/ F
Extractable TPH (ETPH)	mg/kg dry weight	22.	10/27/06	JB	11.			

Field Sample # : GP-20 1-3'
Sample ID : 06B33150 Sampled : 10/13/2006
NOT SPECIFIED
Sample Matrix: SOIL

	Units	Results	Date Analyzed	Analyst	RL	SPEC Limit Lo	Hi	P/ F
Extractable TPH (ETPH)	mg/kg dry weight	ND	10/27/06	JB	12.			

Field Sample # : GP-21 2-4'
Sample ID : 06B33151 Sampled : 10/13/2006
NOT SPECIFIED
Sample Matrix: SOIL

	Units	Results	Date Analyzed	Analyst	RL	SPEC Limit Lo	Hi	P/ F
Extractable TPH (ETPH)	mg/kg dry weight	12.	10/27/06	JB	12.			

RL = Reporting Limit
ND = Not Detected at or above the Reporting Limit
NM = Not Measured
* = See end of report for comments and notes applying to this sample

SPEC LIMIT = a client specified recommended or regulatory level for comparison with data to determine PASS (P) or FAIL (F) condition of results.

con-test®
ANALYTICAL LABORATORY
39 Spruce Street ° East Longmeadow, MA 01028 ° FAX 413/525-6405 ° TEL. 413/525-2332

RICHARD HATHAWAY
DIVERSIFIED TECHNOLOGY CONSULTANTS
556 WASHINGTON AVENUE
NORTH HAVEN, CT 06473

Purchase Order No.:

Project Location: RTE 31 COVENTRY, CT
Date Received: 10/13/2006

LIMS-BAT #: LIMT-00946
Job Number: 32-130

Field Sample # : GP-22 2-4'
Sample ID : 06B33152
Sampled : 10/13/2006
NOT SPECIFIED
Sample Matrix: SOIL

	Units	Results	Date Analyzed	Analyst	RL	SPEC Limit Lo	Hi	P/ F
Extractable TPH (ETPH)	mg/kg dry weight	ND	10/27/06	JB	13.			

Field Sample # : GP-23 2-4'
Sample ID : 06B33153
Sampled : 10/13/2006
NOT SPECIFIED
Sample Matrix: SOIL

	Units	Results	Date Analyzed	Analyst	RL	SPEC Limit Lo	Hi	P/ F
Extractable TPH (ETPH)	mg/kg dry weight	ND	10/27/06	JB	12.			

Field Sample # : GP-23 6-8'
Sample ID : 06B33154
Sampled : 10/13/2006
NOT SPECIFIED
Sample Matrix: SOIL

	Units	Results	Date Analyzed	Analyst	RL	SPEC Limit Lo	Hi	P/ F
Extractable TPH (ETPH)	mg/kg dry weight	ND	10/27/06	JB	12.			

Field Sample # : GP-26 1-3'
Sample ID : 06B33155
Sampled : 10/13/2006
NOT SPECIFIED
Sample Matrix: SOIL

	Units	Results	Date Analyzed	Analyst	RL	SPEC Limit Lo	Hi	P/ F
Extractable TPH (ETPH)	mg/kg dry weight	740	10/27/06	JB	550.			

Analytical Method:
Extractable TPH (CT ETPH)
SAMPLES ARE EXTRACTED INTO METHYLENE CHLORIDE AND ANALYZED BY GAS CHROMATOGRAPHY WITH FLAME IONIZATION DETECTION (GC/FID).

RL = Reporting Limit
ND = Not Detected at or above the Reporting Limit
NM = Not Measured
* = See end of report for comments and notes applying to this sample

SPEC LIMIT = a client specified recommended or regulatory level for comparison with data to determine PASS (P) or FAIL (F) condition of results.

con-test®
ANALYTICAL LABORATORY
39 Spruce Street ° East Longmeadow, MA 01028 ° FAX 413/525-6405 ° TEL. 413/525-2332

RICHARD HATHAWAY
DIVERSIFIED TECHNOLOGY CONSULTANTS
556 WASHINGTON AVENUE
NORTH HAVEN, CT 06473

Purchase Order No.:

Project Location: RTE 31 COVENTRY, CT
Date Received: 10/13/2006

LIMS-BAT #: LIMT-00946
Job Number: 32-130

Field Sample # : GP-13 0-2'

Sample ID : 06B33157 Sampled : 10/13/2006
NOT SPECIFIED

Sample Matrix: SOIL

	Units	Results	Date Analyzed	Analyst	RL	SPEC Limit Lo	Hi	P/ F
Arsenic	mg/kg dry wt	ND	10/19/06	KSH	5.26			
Barium	mg/kg dry wt	73.1	10/19/06	KSH	0.11			
Cadmium	mg/kg dry wt	ND	10/19/06	KSH	0.06			
Chromium	mg/kg dry wt	15.4	10/19/06	KSH	0.37			
Lead	mg/kg dry wt	10.4	10/19/06	KSH	2.63			
Mercury	mg/kg dry wt	0.008	10/24/06	SY	0.008			
Selenium	mg/kg dry wt	ND	10/19/06	KSH	5.26			
Silver	mg/kg dry wt	ND	10/19/06	KSH	0.53			

Field Sample # : GP-14 2-4'

Sample ID : 06B33158 Sampled : 10/13/2006
NOT SPECIFIED

Sample Matrix: SOIL

	Units	Results	Date Analyzed	Analyst	RL	SPEC Limit Lo	Hi	P/ F
Arsenic	mg/kg dry wt	ND	10/19/06	KSH	6.04			
Barium	mg/kg dry wt	60.9	10/19/06	KSH	0.12			
Cadmium	mg/kg dry wt	0.08	10/19/06	KSH	0.06			
Chromium	mg/kg dry wt	34.4	10/19/06	KSH	0.42			
Lead	mg/kg dry wt	8.46	10/19/06	KSH	3.02			
Mercury	mg/kg dry wt	0.109	10/24/06	SY	0.011			
Selenium	mg/kg dry wt	ND	10/19/06	KSH	6.04			
Silver	mg/kg dry wt	ND	10/19/06	KSH	0.61			

RL = Reporting Limit

ND = Not Detected at or above the Reporting Limit

NM = Not Measured

* = See end of report for comments and notes applying to this sample

SPEC LIMIT = a client specified recommended or regulatory level for comparison with data to determine PASS (P) or FAIL (F) condition of results.

con-test®
ANALYTICAL LABORATORY
39 Spruce Street ° East Longmeadow, MA 01028 ° FAX 413/525-6405 ° TEL. 413/525-2332

RICHARD HATHAWAY
DIVERSIFIED TECHNOLOGY CONSULTANTS
556 WASHINGTON AVENUE
NORTH HAVEN, CT 06473

10/27/2006

Purchase Order No.:

Project Location: RTE 31 COVENTRY, CT
Date Received: 10/13/2006

LIMS-BAT #: LIMT-00946
Job Number: 32-130

Field Sample # : GP-15 2-4'
Sample ID : 06B33159

Sampled : 10/13/2006
NOT SPECIFIED

Sample Matrix: SOIL

	Units	Results	Date Analyzed	Analyst	RL	SPEC Limit Lo	Hi	P/ F
Arsenic	mg/kg dry wt	7.73	10/19/06	KSH	5.18			
Barium	mg/kg dry wt	94.9	10/19/06	KSH	0.10			
Cadmium	mg/kg dry wt	ND	10/19/06	KSH	0.06			
Chromium	mg/kg dry wt	124.	10/19/06	KSH	0.36			
Lead	mg/kg dry wt	ND	10/19/06	KSH	2.59			
Mercury	mg/kg dry wt	ND	10/24/06	SY	0.007			
Selenium	mg/kg dry wt	ND	10/19/06	KSH	5.18			
Silver	mg/kg dry wt	ND	10/19/06	KSH	0.52			

Field Sample # : GP-16 2-4'
Sample ID : 06B33160

Sampled : 10/13/2006
NOT SPECIFIED

Sample Matrix: SOIL

	Units	Results	Date Analyzed	Analyst	RL	SPEC Limit Lo	Hi	P/ F
Arsenic	mg/kg dry wt	ND	10/19/06	KSH	5.39			
Barium	mg/kg dry wt	68.8	10/19/06	KSH	0.11			
Cadmium	mg/kg dry wt	0.07	10/19/06	KSH	0.05			
Chromium	mg/kg dry wt	32.4	10/19/06	KSH	0.38			
Lead	mg/kg dry wt	27.0	10/19/06	KSH	2.69			
Mercury	mg/kg dry wt	0.117	10/24/06	SY	0.007			
Selenium	mg/kg dry wt	ND	10/19/06	KSH	5.39			
Silver	mg/kg dry wt	ND	10/19/06	KSH	0.54			

RL = Reporting Limit
ND = Not Detected at or above the Reporting Limit
NM = Not Measured
* = See end of report for comments and notes applying to this sample

SPEC LIMIT = a client specified recommended or regulatory level for comparison with data to determine PASS (P) or FAIL (F) condition of results.

con-test®
ANALYTICAL LABORATORY
39 Spruce Street ° East Longmeadow, MA 01028 ° FAX 413/525-6405 ° TEL. 413/525-2332

RICHARD HATHAWAY
DIVERSIFIED TECHNOLOGY CONSULTANTS
556 WASHINGTON AVENUE
NORTH HAVEN, CT 06473

10/27/2006

Purchase Order No.:

Project Location: RTE 31 COVENTRY, CT
Date Received: 10/13/2006

LIMS-BAT #: LIMT-00946
Job Number: 32-130

Field Sample # : GP-16 6-8'

Sample ID : 06B33161 Sampled : 10/13/2006
NOT SPECIFIED

Sample Matrix: SOIL

	Units	Results	Date Analyzed	Analyst	RL	SPEC Limit Lo	Hi	P/ F
Arsenic	mg/kg dry wt	ND	10/19/06	KSH	5.50			
Barium	mg/kg dry wt	55.9	10/19/06	KSH	0.11			
Cadmium	mg/kg dry wt	ND	10/19/06	KSH	0.06			
Chromium	mg/kg dry wt	30.9	10/19/06	KSH	0.38			
Lead	mg/kg dry wt	7.51	10/19/06	KSH	2.75			
Mercury	mg/kg dry wt	0.055	10/24/06	SY	0.006			
Selenium	mg/kg dry wt	ND	10/19/06	KSH	5.50			
Silver	mg/kg dry wt	ND	10/19/06	KSH	0.55			

Field Sample # : GP-17 2-4'

Sample ID : 06B33162 Sampled : 10/13/2006
NOT SPECIFIED

Sample Matrix: SOIL

	Units	Results	Date Analyzed	Analyst	RL	SPEC Limit Lo	Hi	P/ F
Arsenic	mg/kg dry wt	ND	10/19/06	KSH	5.99			
Barium	mg/kg dry wt	123.	10/19/06	KSH	0.12			
Cadmium	mg/kg dry wt	1.00	10/19/06	KSH	0.06			
Chromium	mg/kg dry wt	40.7	10/19/06	KSH	0.42			
Lead	mg/kg dry wt	582.	10/19/06	KSH	2.99			
Mercury	mg/kg dry wt	2.75	10/24/06	SY	0.031			
Selenium	mg/kg dry wt	ND	10/19/06	KSH	5.99			
Silver	mg/kg dry wt	ND	10/19/06	KSH	0.60			

RL = Reporting Limit

ND = Not Detected at or above the Reporting Limit

NM = Not Measured

* = See end of report for comments and notes applying to this sample

SPEC LIMIT = a client specified recommended or regulatory level for comparison with data to determine PASS (P) or FAIL (F) condition of results.

con-test®
ANALYTICAL LABORATORY
39 Spruce Street ° East Longmeadow, MA 01028 ° FAX 413/525-6405 ° TEL. 413/525-2332

RICHARD HATHAWAY
DIVERSIFIED TECHNOLOGY CONSULTANTS
556 WASHINGTON AVENUE
NORTH HAVEN, CT 06473

Purchase Order No.:

Project Location: RTE 31 COVENTRY, CT
Date Received: 10/13/2006

LIMS-BAT #: LIMT-00946
Job Number: 32-130

Field Sample # : GP-17 6-8'

Sample ID : 06B33163

Sampled : 10/13/2006
NOT SPECIFIED

Sample Matrix: SOIL

	Units	Results	Date Analyzed	Analyst	RL	SPEC Limit Lo	SPEC Limit Hi	P/ F
Arsenic	mg/kg dry wt	ND	10/19/06	KSH	6.28			
Barium	mg/kg dry wt	56.7	10/19/06	KSH	0.13			
Cadmium	mg/kg dry wt	ND	10/19/06	KSH	0.07			
Chromium	mg/kg dry wt	30.0	10/19/06	KSH	0.44			
Lead	mg/kg dry wt	6.47	10/19/06	KSH	3.14			
Mercury	mg/kg dry wt	0.023	10/24/06	SY	0.009			
Selenium	mg/kg dry wt	ND	10/19/06	KSH	6.28			
Silver	mg/kg dry wt	ND	10/19/06	KSH	0.63			

Field Sample # : GP-19 2-4'

Sample ID : *06B33164

Sampled : 10/13/2006
NOT SPECIFIED

Sample Matrix: SOIL

	Units	Results	Date Analyzed	Analyst	RL	SPEC Limit Lo	SPEC Limit Hi	P/ F
Arsenic	mg/kg dry wt	ND	10/19/06	KSH	5.35			
Barium	mg/kg dry wt	112.	10/19/06	KSH	0.11			
Cadmium	mg/kg dry wt	0.07	10/19/06	KSH	0.05			
Chromium	mg/kg dry wt	49.7	10/19/06	KSH	0.37			
Lead	mg/kg dry wt	34.0	10/19/06	KSH	2.67			
Mercury	mg/kg dry wt	0.017	10/24/06	SY	0.006			
Selenium	mg/kg dry wt	ND	10/19/06	KSH	5.35			
Silver	mg/kg dry wt	ND	10/19/06	KSH	0.54			

RL = Reporting Limit

ND = Not Detected at or above the Reporting Limit

NM = Not Measured

* = See end of report for comments and notes applying to this sample

SPEC LIMIT = a client specified recommended or regulatory level for comparison with data to determine PASS (P) or FAIL (F) condition of results.

con-test®
ANALYTICAL LABORATORY
39 Spruce Street ° East Longmeadow, MA 01028 ° FAX 413/525-6405 ° TEL. 413/525-2332

RICHARD HATHAWAY
DIVERSIFIED TECHNOLOGY CONSULTANTS
556 WASHINGTON AVENUE
NORTH HAVEN, CT 06473

Purchase Order No.:

Project Location: RTE 31 COVENTRY, CT
Date Received: 10/13/2006

LIMS-BAT #: LIMT-00946
Job Number: 32-130

Field Sample # : GP-20 1-3'

Sample ID : 06B33150

Sampled : 10/13/2006
NOT SPECIFIED

Sample Matrix: SOIL

	Units	Results	Date Analyzed	Analyst	RL	SPEC Limit Lo	SPEC Limit Hi	P/ F
Arsenic	mg/kg dry wt	ND	10/19/06	KSH	5.53			
Barium	mg/kg dry wt	75.9	10/19/06	KSH	0.11			
Cadmium	mg/kg dry wt	ND	10/19/06	KSH	0.06			
Chromium	mg/kg dry wt	32.7	10/19/06	KSH	0.39			
Lead	mg/kg dry wt	86.4	10/19/06	KSH	2.76			
Mercury	mg/kg dry wt	0.013	10/24/06	SY	0.008			
Selenium	mg/kg dry wt	ND	10/19/06	KSH	5.53			
Silver	mg/kg dry wt	ND	10/19/06	KSH	0.56			

Field Sample # : GP-21 2-4'

Sample ID : 06B33151

Sampled : 10/13/2006
NOT SPECIFIED

Sample Matrix: SOIL

	Units	Results	Date Analyzed	Analyst	RL	SPEC Limit Lo	SPEC Limit Hi	P/ F
Arsenic	mg/kg dry wt	7.03	10/19/06	KSH	6.18			
Barium	mg/kg dry wt	111.	10/19/06	KSH	0.12			
Cadmium	mg/kg dry wt	ND	10/19/06	KSH	0.07			
Chromium	mg/kg dry wt	38.7	10/19/06	KSH	0.43			
Lead	mg/kg dry wt	51.6	10/19/06	KSH	3.09			
Mercury	mg/kg dry wt	0.154	10/24/06	SY	0.008			
Selenium	mg/kg dry wt	ND	10/19/06	KSH	6.18			
Silver	mg/kg dry wt	ND	10/19/06	KSH	0.62			

RL = Reporting Limit

ND = Not Detected at or above the Reporting Limit

NM = Not Measured

* = See end of report for comments and notes applying to this sample

SPEC LIMIT = a client specified recommended or regulatory level for comparison with data to determine PASS (P) or FAIL (F) condition of results.

con-test®
ANALYTICAL LABORATORY
39 Spruce Street ° East Longmeadow, MA 01028 ° FAX 413/525-6405 ° TEL. 413/525-2332

RICHARD HATHAWAY
DIVERSIFIED TECHNOLOGY CONSULTANTS
556 WASHINGTON AVENUE
NORTH HAVEN, CT 06473

Purchase Order No.:

Project Location: RTE 31 COVENTRY, CT
Date Received: 10/13/2006
Field Sample # : GP-22 2-4'

LIMS-BAT #: LIMT-00946
Job Number: 32-130

Sample ID : 06B33152

Sampled : 10/13/2006
NOT SPECIFIED

Sample Matrix: SOIL

	Units	Results	Date Analyzed	Analyst	RL	SPEC Limit Lo	SPEC Limit Hi	P/ F
Arsenic	mg/kg dry wt	ND	10/19/06	KSH	6.21			
Barium	mg/kg dry wt	84.8	10/19/06	KSH	0.12			
Cadmium	mg/kg dry wt	ND	10/19/06	KSH	0.07			
Chromium	mg/kg dry wt	39.8	10/19/06	KSH	0.43			
Lead	mg/kg dry wt	33.1	10/19/06	KSH	3.10			
Mercury	mg/kg dry wt	0.260	10/24/06	SY	0.009			
Selenium	mg/kg dry wt	ND	10/19/06	KSH	6.21			
Silver	mg/kg dry wt	ND	10/19/06	KSH	0.63			

Field Sample # : GP-23 2-4'

Sample ID : 06B33153

Sampled : 10/13/2006
NOT SPECIFIED

Sample Matrix: SOIL

	Units	Results	Date Analyzed	Analyst	RL	SPEC Limit Lo	SPEC Limit Hi	P/ F
Arsenic	mg/kg dry wt	ND	10/19/06	KSH	5.62			
Barium	mg/kg dry wt	52.6	10/19/06	KSH	0.11			
Cadmium	mg/kg dry wt	0.86	10/19/06	KSH	0.06			
Chromium	mg/kg dry wt	1.01	10/19/06	KSH	0.39			
Lead	mg/kg dry wt	445.	10/19/06	KSH	2.81			
Mercury	mg/kg dry wt	0.103	10/24/06	SY	0.006			
Selenium	mg/kg dry wt	ND	10/19/06	KSH	5.62			
Silver	mg/kg dry wt	ND	10/19/06	KSH	0.57			

RL = Reporting Limit

ND = Not Detected at or above the Reporting Limit

NM = Not Measured

* = See end of report for comments and notes applying to this sample

SPEC LIMIT = a client specified recommended or regulatory level for comparison with data to determine PASS (P) or FAIL (F) condition of results.

con-test®
ANALYTICAL LABORATORY
39 Spruce Street ° East Longmeadow, MA 01028 ° FAX 413/525-6405 ° TEL. 413/525-2332

RICHARD HATHAWAY
DIVERSIFIED TECHNOLOGY CONSULTANTS
556 WASHINGTON AVENUE
NORTH HAVEN, CT 06473

Purchase Order No.:

Project Location: RTE 31 COVENTRY, CT
Date Received: 10/13/2006
Field Sample # : GP-23 6-8'

LIMS-BAT #: LIMT-00946
Job Number: 32-130

Sample ID : 06B33154

Sampled : 10/13/2006
NOT SPECIFIED

Sample Matrix: SOIL

	Units	Results	Date Analyzed	Analyst	RL	SPEC Limit Lo	Hi	P/ F
Arsenic	mg/kg dry wt	7.72	10/19/06	KSH	5.65			
Barium	mg/kg dry wt	155.	10/19/06	KSH	0.11			
Cadmium	mg/kg dry wt	0.06	10/19/06	KSH	0.06			
Chromium	mg/kg dry wt	47.8	10/19/06	KSH	0.40			
Lead	mg/kg dry wt	4.50	10/19/06	KSH	2.83			
Mercury	mg/kg dry wt	0.010	10/24/06	SY	0.005			
Selenium	mg/kg dry wt	ND	10/19/06	KSH	5.66			
Silver	mg/kg dry wt	ND	10/19/06	KSH	0.57			

Field Sample # : GP-26 1-3'

Sample ID : 06B33155

Sampled : 10/13/2006
NOT SPECIFIED

Sample Matrix: SOIL

	Units	Results	Date Analyzed	Analyst	RL	SPEC Limit Lo	Hi	P/ F
Arsenic	mg/kg dry wt	ND	10/19/06	KSH	5.53			
Barium	mg/kg dry wt	51.3	10/19/06	KSH	0.11			
Cadmium	mg/kg dry wt	0.34	10/19/06	KSH	0.06			
Chromium	mg/kg dry wt	17.4	10/19/06	KSH	0.39			
Lead	mg/kg dry wt	63.7	10/19/06	KSH	2.76			
Mercury	mg/kg dry wt	0.041	10/24/06	SY	0.007			
Selenium	mg/kg dry wt	ND	10/19/06	KSH	5.53			
Silver	mg/kg dry wt	ND	10/19/06	KSH	0.56			

RL = Reporting Limit

ND = Not Detected at or above the Reporting Limit

NM = Not Measured

* = See end of report for comments and notes applying to this sample

SPEC LIMIT = a client specified recommended or regulatory level for comparison with data to determine PASS (P) or FAIL (F) condition of results.

con-test®
ANALYTICAL LABORATORY
39 Spruce Street ° East Longmeadow, MA 01028 ° FAX 413/525-6405 ° TEL. 413/525-2332

RICHARD HATHAWAY
DIVERSIFIED TECHNOLOGY CONSULTANTS
556 WASHINGTON AVENUE
NORTH HAVEN, CT 06473

10/27/2006

Purchase Order No.:

Project Location: RTE 31 COVENTRY, CT
Date Received: 10/13/2006

LIMS-BAT #: LIMT-00946
Job Number: 32-130

Analytical Method: Arsenic
SW846 3050/6010
SAMPLES ARE DIGESTED WITH NITRIC ACID AND THEN ANALYZED BY INDUCTIVELY COUPLED PLASMA EMISSION SPECTROSCOPY.

Analytical Method: Barium
SW846 3050/6010
SAMPLES ARE DIGESTED WITH NITRIC ACID AND THEN ANALYZED BY INDUCTIVELY COUPLED PLASMA EMISSION SPECTROSCOPY.

Analytical Method: Cadmium
SW846 3050/6010
SAMPLES ARE DIGESTED WITH NITRIC ACID AND THEN ANALYZED BY INDUCTIVELY COUPLED PLASMA EMISSION SPECTROSCOPY.

Analytical Method: Chromium
SW846 3050/6010
SAMPLES ARE DIGESTED WITH NITRIC ACID AND THEN ANALYZED BY INDUCTIVELY COUPLED PLASMA EMISSION SPECTROSCOPY.

Analytical Method: Lead
SW846 3050/6010
SAMPLES ARE DIGESTED WITH NITRIC ACID AND THEN ANALYZED BY INDUCTIVELY COUPLED PLASMA EMISSION SPECTROSCOPY.

Analytical Method: Mercury
SW846 3050/7471
SAMPLES ARE DIGESTED WITH ACIDS AND THEN ANALYZED BY COLD VAPOR (FLAMELESS) ATOMIC ABSORPTION SPECTROPHOTOMETRY

Analytical Method: Selenium
SW846 3050/6010
SAMPLES ARE DIGESTED WITH NITRIC ACID AND THEN ANALYZED BY INDUCTIVELY COUPLED PLASMA EMISSION SPECTROSCOPY.

Analytical Method: Silver
SW846 3050/6010
SAMPLES ARE DIGESTED WITH NITRIC ACID AND THEN ANALYZED BY INDUCTIVELY COUPLED PLASMA EMISSION SPECTROSCOPY.

RL = Reporting Limit

ND = Not Detected at or above the Reporting Limit

NM = Not Measured

* = See end of report for comments and notes applying to this sample

SPEC LIMIT = a client specified recommended or regulatory level for comparison with data to determine PASS (P) or FAIL (F) condition of results.

con-test®
ANALYTICAL LABORATORY
39 Spruce Street ° East Longmeadow, MA 01028 ° FAX 413/525-6405 ° TEL. 413/525-2332

RICHARD HATHAWAY
DIVERSIFIED TECHNOLOGY CONSULTANTS
556 WASHINGTON AVENUE
NORTH HAVEN, CT 06473

10/27/2006

Purchase Order No.:

Project Location: RTE 31 COVENTRY, CT
Date Received: 10/13/2006
Field Sample # : GP-13 0-2'

LIMS-BAT #: LIMT-00946
Job Number: 32-130

Sample ID : 06B33157

Sampled : 10/13/2006
NOT SPECIFIED

Sample Matrix: SOIL

	Units	Results	Date Analyzed	Analyst	RL	SPEC Limit Lo	SPEC Limit Hi	P/ F
Acenaphthene	mg/kg dry wt	ND	10/27/06	FD	0.18			
Acenaphthylene	mg/kg dry wt	ND	10/27/06	FD	0.18			
Anthracene	mg/kg dry wt	0.69	10/27/06	FD	0.18			
Benzo(a)anthracene	mg/kg dry wt	1.41	10/27/06	FD	0.18			
Benzo(a)pyrene	mg/kg dry wt	1.09	10/27/06	FD	0.18			
Benzo(b)fluoranthene	mg/kg dry wt	1.39	10/27/06	FD	0.18			
Benzo(g,h,i)perylene	mg/kg dry wt	0.73	10/27/06	FD	0.18			
Benzo(k)fluoranthene	mg/kg dry wt	0.52	10/27/06	FD	0.18			
Chrysene	mg/kg dry wt	1.32	10/27/06	FD	0.18			
Dibenz(a,h)anthracene	mg/kg dry wt	ND	10/27/06	FD	0.18			
Fluoranthene	mg/kg dry wt	3.53	10/27/06	FD	0.18			
Fluorene	mg/kg dry wt	0.19	10/27/06	FD	0.18			
Indeno(1,2,3-cd)pyrene	mg/kg dry wt	0.82	10/27/06	FD	0.18			
2-Methylnaphthalene	mg/kg dry wt	ND	10/27/06	FD	0.18			
Naphthalene	mg/kg dry wt	ND	10/27/06	FD	0.18			
Phenanthrene	mg/kg dry wt	2.76	10/27/06	FD	0.18			
Pyrene	mg/kg dry wt	2.41	10/27/06	FD	0.18			
Extraction Date 8270		10/25/2006	10/27/06	FD				

Analytical Method:
SW846 8270
SAMPLES ARE EXTRACTED IN METHYLENE CHLORIDE/ACETONE AND FOLLOWED BY GC/MS TARGET COMPOUND ANALYSIS. REPORTED RESULTS AND REPORTING LIMITS FOR BENZOIC ACID ARE ESTIMATED SINCE RESPONSE FACTOR FOR THIS COMPOUND IS BELOW METHOD SPECIFICATIONS.

RL = Reporting Limit

ND = Not Detected at or above the Reporting Limit

NM = Not Measured

* = See end of report for comments and notes applying to this sample

SPEC LIMIT = a client specified recommended or regulatory level for comparison with data to determine PASS (P) or FAIL (F) condition of results.

con-test®
ANALYTICAL LABORATORY
39 Spruce Street ° East Longmeadow, MA 01028 ° FAX 413/525-6405 ° TEL. 413/525-2332

RICHARD HATHAWAY
DIVERSIFIED TECHNOLOGY CONSULTANTS
556 WASHINGTON AVENUE
NORTH HAVEN, CT 06473

Purchase Order No.:

Project Location: RTE 31 COVENTRY, CT
Date Received: 10/13/2006
Field Sample # : GP-14 2-4'

LIMS-BAT #: LIMT-00946
Job Number: 32-130

Sample ID : 06B33158

Sampled : 10/13/2006
NOT SPECIFIED

Sample Matrix: SOIL

	Units	Results	Date Analyzed	Analyst	RL	SPEC Limit Lo	SPEC Limit Hi	P/ F
Acenaphthene	mg/kg dry wt	ND	10/27/06	FD	0.20			
Acenaphthylene	mg/kg dry wt	ND	10/27/06	FD	0.20			
Anthracene	mg/kg dry wt	ND	10/27/06	FD	0.20			
Benzo(a)anthracene	mg/kg dry wt	ND	10/27/06	FD	0.20			
Benzo(a)pyrene	mg/kg dry wt	ND	10/27/06	FD	0.20			
Benzo(b)fluoranthene	mg/kg dry wt	ND	10/27/06	FD	0.20			
Benzo(g,h,i)perylene	mg/kg dry wt	ND	10/27/06	FD	0.20			
Benzo(k)fluoranthene	mg/kg dry wt	ND	10/27/06	FD	0.20			
Chrysene	mg/kg dry wt	ND	10/27/06	FD	0.20			
Dibenz(a,h)anthracene	mg/kg dry wt	ND	10/27/06	FD	0.20			
Fluoranthene	mg/kg dry wt	ND	10/27/06	FD	0.20			
Fluorene	mg/kg dry wt	ND	10/27/06	FD	0.20			
Indeno(1,2,3-cd)pyrene	mg/kg dry wt	ND	10/27/06	FD	0.20			
2-Methylnaphthalene	mg/kg dry wt	ND	10/27/06	FD	0.20			
Naphthalene	mg/kg dry wt	ND	10/27/06	FD	0.20			
Phenanthrene	mg/kg dry wt	ND	10/27/06	FD	0.20			
Pyrene	mg/kg dry wt	ND	10/27/06	FD	0.20			
Extraction Date 8270		10/25/2006	10/27/06	FD				

Analytical Method:
SW846 8270

SAMPLES ARE EXTRACTED IN METHYLENE CHLORIDE/ACETONE AND FOLLOWED BY GC/MS TARGET COMPOUND ANALYSIS. REPORTED RESULTS AND REPORTING LIMITS FOR BENZOIC ACID ARE ESTIMATED SINCE RESPONSE FACTOR FOR THIS COMPOUND IS BELOW METHOD SPECIFICATIONS.

RL = Reporting Limit

ND = Not Detected at or above the Reporting Limit

NM = Not Measured

* = See end of report for comments and notes applying to this sample

SPEC LIMIT = a client specified recommended or regulatory level for comparison with data to determine PASS (P) or FAIL (F) condition of results.

con-test®
ANALYTICAL LABORATORY
39 Spruce Street ° East Longmeadow, MA 01028 ° FAX 413/525-6405 ° TEL. 413/525-2332

RICHARD HATHAWAY
DIVERSIFIED TECHNOLOGY CONSULTANTS
556 WASHINGTON AVENUE
NORTH HAVEN, CT 06473

10/27/2006

Purchase Order No.:

Project Location: RTE 31 COVENTRY, CT
Date Received: 10/13/2006
Field Sample # : GP-15 2-4'

LIMS-BAT #: LIMT-00946
Job Number: 32-130

Sample ID : 06B33159

Sampled : 10/13/2006
NOT SPECIFIED

Sample Matrix: SOIL

	Units	Results	Date Analyzed	Analyst	RL	SPEC Limit Lo	SPEC Limit Hi	P/ F
Acenaphthene	mg/kg dry wt	ND	10/27/06	FD	0.18			
Acenaphthylene	mg/kg dry wt	ND	10/27/06	FD	0.18			
Anthracene	mg/kg dry wt	ND	10/27/06	FD	0.18			
Benzo(a)anthracene	mg/kg dry wt	ND	10/27/06	FD	0.18			
Benzo(a)pyrene	mg/kg dry wt	ND	10/27/06	FD	0.18			
Benzo(b)fluoranthene	mg/kg dry wt	ND	10/27/06	FD	0.18			
Benzo(g,h,i)perylene	mg/kg dry wt	ND	10/27/06	FD	0.18			
Benzo(k)fluoranthene	mg/kg dry wt	ND	10/27/06	FD	0.18			
Chrysene	mg/kg dry wt	ND	10/27/06	FD	0.18			
Dibenz(a,h)anthracene	mg/kg dry wt	ND	10/27/06	FD	0.18			
Fluoranthene	mg/kg dry wt	ND	10/27/06	FD	0.18			
Fluorene	mg/kg dry wt	ND	10/27/06	FD	0.18			
Indeno(1,2,3-cd)pyrene	mg/kg dry wt	ND	10/27/06	FD	0.18			
2-Methylnaphthalene	mg/kg dry wt	ND	10/27/06	FD	0.18			
Naphthalene	mg/kg dry wt	ND	10/27/06	FD	0.18			
Phenanthrene	mg/kg dry wt	ND	10/27/06	FD	0.18			
Pyrene	mg/kg dry wt	ND	10/27/06	FD	0.18			
Extraction Date 8270		10/25/2006	10/27/06	FD				

Analytical Method:
SW846 8270
SAMPLES ARE EXTRACTED IN METHYLENE CHLORIDE/ACETONE AND FOLLOWED BY GC/MS TARGET COMPOUND ANALYSIS. REPORTED RESULTS AND REPORTING LIMITS FOR BENZOIC ACID ARE ESTIMATED SINCE RESPONSE FACTOR FOR THIS COMPOUND IS BELOW METHOD SPECIFICATIONS.

RL = Reporting Limit

ND = Not Detected at or above the Reporting Limit

NM = Not Measured

* = See end of report for comments and notes applying to this sample

SPEC LIMIT = a client specified recommended or regulatory level for comparison with data to determine PASS (P) or FAIL (F) condition of results.

con-test®
ANALYTICAL LABORATORY
39 Spruce Street ° East Longmeadow, MA 01028 ° FAX 413/525-6405 ° TEL. 413/525-2332

RICHARD HATHAWAY
DIVERSIFIED TECHNOLOGY CONSULTANTS
556 WASHINGTON AVENUE
NORTH HAVEN, CT 06473

10/27/2006

Purchase Order No.:

Project Location: RTE 31 COVENTRY, CT
Date Received: 10/13/2006
Field Sample # : GP-16 2-4'

LIMS-BAT #: LIMT-00946
Job Number: 32-130

Sample ID : 06B33160

Sampled : 10/13/2006
NOT SPECIFIED

Sample Matrix: SOIL

	Units	Results	Date Analyzed	Analyst	RL	SPEC Limit Lo	SPEC Limit Hi	P/ F
Acenaphthene	mg/kg dry wt	ND	10/27/06	FD	0.18			
Acenaphthylene	mg/kg dry wt	ND	10/27/06	FD	0.18			
Anthracene	mg/kg dry wt	ND	10/27/06	FD	0.18			
Benzo(a)anthracene	mg/kg dry wt	ND	10/27/06	FD	0.18			
Benzo(a)pyrene	mg/kg dry wt	ND	10/27/06	FD	0.18			
Benzo(b)fluoranthene	mg/kg dry wt	ND	10/27/06	FD	0.18			
Benzo(g,h,i)perylene	mg/kg dry wt	ND	10/27/06	FD	0.18			
Benzo(k)fluoranthene	mg/kg dry wt	ND	10/27/06	FD	0.18			
Chrysene	mg/kg dry wt	ND	10/27/06	FD	0.18			
Dibenz(a,h)anthracene	mg/kg dry wt	ND	10/27/06	FD	0.18			
Fluoranthene	mg/kg dry wt	ND	10/27/06	FD	0.18			
Fluorene	mg/kg dry wt	ND	10/27/06	FD	0.18			
Indeno(1,2,3-cd)pyrene	mg/kg dry wt	0.21	10/27/06	FD	0.18			
2-Methylnaphthalene	mg/kg dry wt	ND	10/27/06	FD	0.18			
Naphthalene	mg/kg dry wt	ND	10/27/06	FD	0.18			
Phenanthrene	mg/kg dry wt	ND	10/27/06	FD	0.18			
Pyrene	mg/kg dry wt	ND	10/27/06	FD	0.18			
Extraction Date 8270		10/25/2006	10/27/06	FD				

Analytical Method:
SW846 8270
SAMPLES ARE EXTRACTED IN METHYLENE CHLORIDE/ACETONE AND FOLLOWED BY GC/MS TARGET COMPOUND ANALYSIS. REPORTED RESULTS AND REPORTING LIMITS FOR BENZOIC ACID ARE ESTIMATED SINCE RESPONSE FACTOR FOR THIS COMPOUND IS BELOW METHOD SPECIFICATIONS.

RL = Reporting Limit

ND = Not Detected at or above the Reporting Limit

NM = Not Measured

* = See end of report for comments and notes applying to this sample

SPEC LIMIT = a client specified recommended or regulatory level for comparison with data to determine PASS (P) or FAIL (F) condition of results.

con-test®
ANALYTICAL LABORATORY
39 Spruce Street ° East Longmeadow, MA 01028 ° FAX 413/525-6405 ° TEL. 413/525-2332

RICHARD HATHAWAY
DIVERSIFIED TECHNOLOGY CONSULTANTS
556 WASHINGTON AVENUE
NORTH HAVEN, CT 06473

10/27/2006

Purchase Order No.:

Project Location: RTE 31 COVENTRY, CT
Date Received: 10/13/2006
Field Sample # : GP-16 6-8'

LIMS-BAT #: LIMT-00946
Job Number: 32-130

Sample ID : 06B33161

Sampled : 10/13/2006
NOT SPECIFIED

Sample Matrix: SOIL

	Units	Results	Date Analyzed	Analyst	RL	SPEC Limit Lo	SPEC Limit Hi	P/ F
Acenaphthene	mg/kg dry wt	ND	10/27/06	FD	0.19			
Acenaphthylene	mg/kg dry wt	ND	10/27/06	FD	0.19			
Anthracene	mg/kg dry wt	ND	10/27/06	FD	0.19			
Benzo(a)anthracene	mg/kg dry wt	ND	10/27/06	FD	0.19			
Benzo(a)pyrene	mg/kg dry wt	ND	10/27/06	FD	0.19			
Benzo(b)fluoranthene	mg/kg dry wt	ND	10/27/06	FD	0.19			
Benzo(g,h,i)perylene	mg/kg dry wt	ND	10/27/06	FD	0.19			
Benzo(k)fluoranthene	mg/kg dry wt	ND	10/27/06	FD	0.19			
Chrysene	mg/kg dry wt	ND	10/27/06	FD	0.19			
Dibenz(a,h)anthracene	mg/kg dry wt	ND	10/27/06	FD	0.19			
Fluoranthene	mg/kg dry wt	ND	10/27/06	FD	0.19			
Fluorene	mg/kg dry wt	ND	10/27/06	FD	0.19			
Indeno(1,2,3-cd)pyrene	mg/kg dry wt	ND	10/27/06	FD	0.19			
2-Methylnaphthalene	mg/kg dry wt	ND	10/27/06	FD	0.19			
Naphthalene	mg/kg dry wt	ND	10/27/06	FD	0.19			
Phenanthrene	mg/kg dry wt	ND	10/27/06	FD	0.19			
Pyrene	mg/kg dry wt	ND	10/27/06	FD	0.19			
Extraction Date 8270		10/25/2006	10/27/06	FD				

Analytical Method:
SW846 8270
SAMPLES ARE EXTRACTED IN METHYLENE CHLORIDE/ACETONE AND FOLLOWED BY GC/MS TARGET COMPOUND ANALYSIS. REPORTED RESULTS AND REPORTING LIMITS FOR BENZOIC ACID ARE ESTIMATED SINCE RESPONSE FACTOR FOR THIS COMPOUND IS BELOW METHOD SPECIFICATIONS.

RL = Reporting Limit

ND = Not Detected at or above the Reporting Limit

NM = Not Measured

* = See end of report for comments and notes applying to this sample

SPEC LIMIT = a client specified recommended or regulatory level for comparison with data to determine PASS (P) or FAIL (F) condition of results.

con-test®
ANALYTICAL LABORATORY
39 Spruce Street ° East Longmeadow, MA 01028 ° FAX 413/525-6405 ° TEL. 413/525-2332

RICHARD HATHAWAY
DIVERSIFIED TECHNOLOGY CONSULTANTS
556 WASHINGTON AVENUE
NORTH HAVEN, CT 06473

10/27/2006

Purchase Order No.:

Project Location: RTE 31 COVENTRY, CT
Date Received: 10/13/2006
Field Sample # : GP-17 2-4'
Sample ID : 06B33162

Sampled : 10/13/2006
NOT SPECIFIED

LIMS-BAT #: LIMT-00946
Job Number: 32-130

Sample Matrix: SOIL

	Units	Results	Date Analyzed	Analyst	RL	SPEC Limit Lo	SPEC Limit Hi	P/ F
Acenaphthene	mg/kg dry wt	ND	10/27/06	FD	0.20			
Acenaphthylene	mg/kg dry wt	ND	10/27/06	FD	0.20			
Anthracene	mg/kg dry wt	ND	10/27/06	FD	0.20			
Benzo(a)anthracene	mg/kg dry wt	ND	10/27/06	FD	0.20			
Benzo(a)pyrene	mg/kg dry wt	ND	10/27/06	FD	0.20			
Benzo(b)fluoranthene	mg/kg dry wt	ND	10/27/06	FD	0.20			
Benzo(g,h,i)perylene	mg/kg dry wt	ND	10/27/06	FD	0.20			
Benzo(k)fluoranthene	mg/kg dry wt	ND	10/27/06	FD	0.20			
Chrysene	mg/kg dry wt	ND	10/27/06	FD	0.20			
Dibenz(a,h)anthracene	mg/kg dry wt	ND	10/27/06	FD	0.20			
Fluoranthene	mg/kg dry wt	ND	10/27/06	FD	0.20			
Fluorene	mg/kg dry wt	ND	10/27/06	FD	0.20			
Indeno(1,2,3-cd)pyrene	mg/kg dry wt	0.21	10/27/06	FD	0.20			
2-Methylnaphthalene	mg/kg dry wt	ND	10/27/06	FD	0.20			
Naphthalene	mg/kg dry wt	ND	10/27/06	FD	0.20			
Phenanthrene	mg/kg dry wt	ND	10/27/06	FD	0.20			
Pyrene	mg/kg dry wt	ND	10/27/06	FD	0.20			
Extraction Date 8270		10/25/2006	10/27/06	FD				

Analytical Method:
SW846 8270
SAMPLES ARE EXTRACTED IN METHYLENE CHLORIDE/ACETONE AND FOLLOWED BY GC/MS TARGET COMPOUND ANALYSIS. REPORTED RESULTS AND REPORTING LIMITS FOR BENZOIC ACID ARE ESTIMATED SINCE RESPONSE FACTOR FOR THIS COMPOUND IS BELOW METHOD SPECIFICATIONS.

RL = Reporting Limit
ND = Not Detected at or above the Reporting Limit
NM = Not Measured
* = See end of report for comments and notes applying to this sample

SPEC LIMIT = a client specified recommended or regulatory level for comparison with data to determine PASS (P) or FAIL (F) condition of results.

con-test®
ANALYTICAL LABORATORY
39 Spruce Street ° East Longmeadow, MA 01028 ° FAX 413/525-6405 ° TEL. 413/525-2332

RICHARD HATHAWAY
DIVERSIFIED TECHNOLOGY CONSULTANTS
556 WASHINGTON AVENUE
NORTH HAVEN, CT 06473

10/27/2006

Purchase Order No.:

Project Location: RTE 31 COVENTRY, CT
Date Received: 10/13/2006
Field Sample # : GP-17 6-8'
Sample ID : 06B33163

Sampled : 10/13/2006
NOT SPECIFIED

LIMS-BAT #: LIMT-00946
Job Number: 32-130

Sample Matrix: SOIL

	Units	Results	Date Analyzed	Analyst	RL	SPEC Limit Lo	SPEC Limit Hi	P/ F
Acenaphthene	mg/kg dry wt	ND	10/27/06	FD	0.21			
Acenaphthylene	mg/kg dry wt	ND	10/27/06	FD	0.21			
Anthracene	mg/kg dry wt	ND	10/27/06	FD	0.21			
Benzo(a)anthracene	mg/kg dry wt	ND	10/27/06	FD	0.21			
Benzo(a)pyrene	mg/kg dry wt	ND	10/27/06	FD	0.21			
Benzo(b)fluoranthene	mg/kg dry wt	ND	10/27/06	FD	0.21			
Benzo(g,h,i)perylene	mg/kg dry wt	ND	10/27/06	FD	0.21			
Benzo(k)fluoranthene	mg/kg dry wt	ND	10/27/06	FD	0.21			
Chrysene	mg/kg dry wt	ND	10/27/06	FD	0.21			
Dibenz(a,h)anthracene	mg/kg dry wt	ND	10/27/06	FD	0.21			
Fluoranthene	mg/kg dry wt	ND	10/27/06	FD	0.21			
Fluorene	mg/kg dry wt	ND	10/27/06	FD	0.21			
Indeno(1,2,3-cd)pyrene	mg/kg dry wt	ND	10/27/06	FD	0.21			
2-Methylnaphthalene	mg/kg dry wt	ND	10/27/06	FD	0.21			
Naphthalene	mg/kg dry wt	ND	10/27/06	FD	0.21			
Phenanthrene	mg/kg dry wt	ND	10/27/06	FD	0.21			
Pyrene	mg/kg dry wt	ND	10/27/06	FD	0.21			
Extraction Date 8270		10/25/2006	10/27/06	FD				

Analytical Method:
SW846 8270
SAMPLES ARE EXTRACTED IN METHYLENE CHLORIDE/ACETONE AND FOLLOWED BY GC/MS TARGET COMPOUND ANALYSIS. REPORTED RESULTS AND REPORTING LIMITS FOR BENZOIC ACID ARE ESTIMATED SINCE RESPONSE FACTOR FOR THIS COMPOUND IS BELOW METHOD SPECIFICATIONS.

RL = Reporting Limit

ND = Not Detected at or above the Reporting Limit

NM = Not Measured

* = See end of report for comments and notes applying to this sample

SPEC LIMIT = a client specified recommended or regulatory level for comparison with data to determine PASS (P) or FAIL (F) condition of results.

con-test®
ANALYTICAL LABORATORY
39 Spruce Street ° East Longmeadow, MA 01028 ° FAX 413/525-6405 ° TEL. 413/525-2332

RICHARD HATHAWAY
DIVERSIFIED TECHNOLOGY CONSULTANTS
556 WASHINGTON AVENUE
NORTH HAVEN, CT 06473

10/27/2006

Purchase Order No.:

Project Location: RTE 31 COVENTRY, CT
Date Received: 10/13/2006
Field Sample # : GP-19 2-4'

LIMS-BAT #: LIMT-00946
Job Number: 32-130

Sample ID : 06B33164

Sampled : 10/13/2006
NOT SPECIFIED

Sample Matrix: SOIL

	Units	Results	Date Analyzed	Analyst	RL	SPEC Limit Lo	SPEC Limit Hi	P/ F
Acenaphthene	mg/kg dry wt	ND	10/26/06	FD	0.18			
Acenaphthylene	mg/kg dry wt	ND	10/26/06	FD	0.18			
Anthracene	mg/kg dry wt	ND	10/26/06	FD	0.18			
Benzo(a)anthracene	mg/kg dry wt	ND	10/26/06	FD	0.18			
Benzo(a)pyrene	mg/kg dry wt	ND	10/26/06	FD	0.18			
Benzo(b)fluoranthene	mg/kg dry wt	ND	10/26/06	FD	0.18			
Benzo(g,h,i)perylene	mg/kg dry wt	ND	10/26/06	FD	0.18			
Benzo(k)fluoranthene	mg/kg dry wt	ND	10/26/06	FD	0.18			
Chrysene	mg/kg dry wt	ND	10/26/06	FD	0.18			
Dibenz(a,h)anthracene	mg/kg dry wt	ND	10/26/06	FD	0.18			
Fluoranthene	mg/kg dry wt	ND	10/26/06	FD	0.18			
Fluorene	mg/kg dry wt	ND	10/26/06	FD	0.18			
Indeno(1,2,3-cd)pyrene	mg/kg dry wt	0.20	10/26/06	FD	0.18			
2-Methylnaphthalene	mg/kg dry wt	ND	10/26/06	FD	0.18			
Naphthalene	mg/kg dry wt	ND	10/26/06	FD	0.18			
Phenanthrene	mg/kg dry wt	ND	10/26/06	FD	0.18			
Pyrene	mg/kg dry wt	ND	10/26/06	FD	0.18			
Extraction Date 8270		10/25/2006	10/26/06	FD				

Analytical Method:
SW846 8270
SAMPLES ARE EXTRACTED IN METHYLENE CHLORIDE/ACETONE AND FOLLOWED BY GC/MS TARGET COMPOUND ANALYSIS. REPORTED RESULTS AND REPORTING LIMITS FOR BENZOIC ACID ARE ESTIMATED SINCE RESPONSE FACTOR FOR THIS COMPOUND IS BELOW METHOD SPECIFICATIONS.

RL = Reporting Limit

ND = Not Detected at or above the Reporting Limit

NM = Not Measured

* = See end of report for comments and notes applying to this sample

SPEC LIMIT = a client specified recommended or regulatory level for comparison with data to determine PASS (P) or FAIL (F) condition of results.

con-test®
ANALYTICAL LABORATORY
39 Spruce Street ° East Longmeadow, MA 01028 ° FAX 413/525-6405 ° TEL. 413/525-2332

RICHARD HATHAWAY
DIVERSIFIED TECHNOLOGY CONSULTANTS
556 WASHINGTON AVENUE
NORTH HAVEN, CT 06473

10/27/2006

Purchase Order No.:

Project Location: RTE 31 COVENTRY, CT
Date Received: 10/13/2006
Field Sample # : GP-20 1-3'

LIMS-BAT #: LIMT-00946
Job Number: 32-130

Sample ID : 06B33150

Sampled : 10/13/2006
NOT SPECIFIED

Sample Matrix: SOIL

	Units	Results	Date Analyzed	Analyst	RL	SPEC Limit Lo	SPEC Limit Hi	P/ F
Acenaphthene	mg/kg dry wt	ND	10/26/06	FD	0.19			
Acenaphthylene	mg/kg dry wt	ND	10/26/06	FD	0.19			
Anthracene	mg/kg dry wt	ND	10/26/06	FD	0.19			
Benzo(a)anthracene	mg/kg dry wt	ND	10/26/06	FD	0.19			
Benzo(a)pyrene	mg/kg dry wt	ND	10/26/06	FD	0.19			
Benzo(b)fluoranthene	mg/kg dry wt	ND	10/26/06	FD	0.19			
Benzo(g,h,i)perylene	mg/kg dry wt	ND	10/26/06	FD	0.19			
Benzo(k)fluoranthene	mg/kg dry wt	ND	10/26/06	FD	0.19			
Chrysene	mg/kg dry wt	ND	10/26/06	FD	0.19			
Dibenz(a,h)anthracene	mg/kg dry wt	ND	10/26/06	FD	0.19			
Fluoranthene	mg/kg dry wt	ND	10/26/06	FD	0.19			
Fluorene	mg/kg dry wt	ND	10/26/06	FD	0.19			
Indeno(1,2,3-cd)pyrene	mg/kg dry wt	ND	10/26/06	FD	0.19			
2-Methylnaphthalene	mg/kg dry wt	ND	10/26/06	FD	0.19			
Naphthalene	mg/kg dry wt	ND	10/26/06	FD	0.19			
Phenanthrene	mg/kg dry wt	ND	10/26/06	FD	0.19			
Pyrene	mg/kg dry wt	ND	10/26/06	FD	0.19			
Extraction Date 8270		10/25/2006	10/26/06	FD				

Analytical Method:
SW846 8270
SAMPLES ARE EXTRACTED IN METHYLENE CHLORIDE/ACETONE AND FOLLOWED BY GC/MS TARGET COMPOUND ANALYSIS. REPORTED RESULTS AND REPORTING LIMITS FOR BENZOIC ACID ARE ESTIMATED SINCE RESPONSE FACTOR FOR THIS COMPOUND IS BELOW METHOD SPECIFICATIONS.

RL = Reporting Limit

ND = Not Detected at or above the Reporting Limit

NM = Not Measured

* = See end of report for comments and notes applying to this sample

SPEC LIMIT = a client specified recommended or regulatory level for comparison with data to determine PASS (P) or FAIL (F) condition of results.

con-test®
ANALYTICAL LABORATORY
39 Spruce Street ° East Longmeadow, MA 01028 ° FAX 413/525-6405 ° TEL. 413/525-2332

RICHARD HATHAWAY
DIVERSIFIED TECHNOLOGY CONSULTANTS
556 WASHINGTON AVENUE
NORTH HAVEN, CT 06473

10/27/2006

Purchase Order No.:

Project Location: RTE 31 COVENTRY, CT
Date Received: 10/13/2006
Field Sample # : GP-21 2-4'

LIMS-BAT #: LIMT-00946
Job Number: 32-130

Sample ID : 06B33151

Sampled : 10/13/2006
NOT SPECIFIED

Sample Matrix: SOIL

	Units	Results	Date Analyzed	Analyst	RL	SPEC Limit Lo	Hi	P/ F
Acenaphthene	mg/kg dry wt	ND	10/26/06	FD	0.21			
Acenaphthylene	mg/kg dry wt	ND	10/26/06	FD	0.21			
Anthracene	mg/kg dry wt	ND	10/26/06	FD	0.21			
Benzo(a)anthracene	mg/kg dry wt	0.31	10/26/06	FD	0.21			
Benzo(a)pyrene	mg/kg dry wt	0.35	10/26/06	FD	0.21			
Benzo(b)fluoranthene	mg/kg dry wt	0.44	10/26/06	FD	0.21			
Benzo(g,h,i)perylene	mg/kg dry wt	0.25	10/26/06	FD	0.21			
Benzo(k)fluoranthene	mg/kg dry wt	ND	10/26/06	FD	0.21			
Chrysene	mg/kg dry wt	0.34	10/26/06	FD	0.21			
Dibenz(a,h)anthracene	mg/kg dry wt	ND	10/26/06	FD	0.21			
Fluoranthene	mg/kg dry wt	0.56	10/26/06	FD	0.21			
Fluorene	mg/kg dry wt	ND	10/26/06	FD	0.21			
Indeno(1,2,3-cd)pyrene	mg/kg dry wt	0.39	10/26/06	FD	0.21			
2-Methylnaphthalene	mg/kg dry wt	ND	10/26/06	FD	0.21			
Naphthalene	mg/kg dry wt	ND	10/26/06	FD	0.21			
Phenanthrene	mg/kg dry wt	0.23	10/26/06	FD	0.21			
Pyrene	mg/kg dry wt	0.51	10/26/06	FD	0.21			
Extraction Date 8270		10/25/2006	10/26/06	FD				

Analytical Method:
SW846 8270
SAMPLES ARE EXTRACTED IN METHYLENE CHLORIDE/ACETONE AND FOLLOWED BY GC/MS TARGET COMPOUND ANALYSIS. REPORTED RESULTS AND REPORTING LIMITS FOR BENZOIC ACID ARE ESTIMATED SINCE RESPONSE FACTOR FOR THIS COMPOUND IS BELOW METHOD SPECIFICATIONS.

RL = Reporting Limit

ND = Not Detected at or above the Reporting Limit

NM = Not Measured

* = See end of report for comments and notes applying to this sample

SPEC LIMIT = a client specified recommended or regulatory level for comparison with data to determine PASS (P) or FAIL (F) condition of results.

con-test®
ANALYTICAL LABORATORY
39 Spruce Street ° East Longmeadow, MA 01028 ° FAX 413/525-6405 ° TEL. 413/525-2332

RICHARD HATHAWAY
DIVERSIFIED TECHNOLOGY CONSULTANTS
556 WASHINGTON AVENUE
NORTH HAVEN, CT 06473

10/27/2006

Purchase Order No.:

Project Location: RTE 31 COVENTRY, CT
Date Received: 10/13/2006
Field Sample # : GP-22 2-4'
Sample ID : 06B33152

Sampled : 10/13/2006
NOT SPECIFIED

LIMS-BAT #: LIMT-00946
Job Number: 32-130

Sample Matrix: SOIL

	Units	Results	Date Analyzed	Analyst	RL	SPEC Limit Lo	Hi	P/ F
Acenaphthene	mg/kg dry wt	ND	10/26/06	FD	0.21			
Acenaphthylene	mg/kg dry wt	ND	10/26/06	FD	0.21			
Anthracene	mg/kg dry wt	ND	10/26/06	FD	0.21			
Benzo(a)anthracene	mg/kg dry wt	ND	10/26/06	FD	0.21			
Benzo(a)pyrene	mg/kg dry wt	ND	10/26/06	FD	0.21			
Benzo(b)fluoranthene	mg/kg dry wt	ND	10/26/06	FD	0.21			
Benzo(g,h,i)perylene	mg/kg dry wt	ND	10/26/06	FD	0.21			
Benzo(k)fluoranthene	mg/kg dry wt	ND	10/26/06	FD	0.21			
Chrysene	mg/kg dry wt	ND	10/26/06	FD	0.21			
Dibenz(a,h)anthracene	mg/kg dry wt	ND	10/26/06	FD	0.21			
Fluoranthene	mg/kg dry wt	ND	10/26/06	FD	0.21			
Fluorene	mg/kg dry wt	ND	10/26/06	FD	0.21			
Indeno(1,2,3-cd)pyrene	mg/kg dry wt	ND	10/26/06	FD	0.21			
2-Methylnaphthalene	mg/kg dry wt	ND	10/26/06	FD	0.21			
Naphthalene	mg/kg dry wt	ND	10/26/06	FD	0.21			
Phenanthrene	mg/kg dry wt	ND	10/26/06	FD	0.21			
Pyrene	mg/kg dry wt	ND	10/26/06	FD	0.21			
Extraction Date 8270		10/25/2006	10/26/06	FD				

Analytical Method:
SW846 8270
SAMPLES ARE EXTRACTED IN METHYLENE CHLORIDE/ACETONE AND FOLLOWED BY GC/MS TARGET COMPOUND ANALYSIS. REPORTED RESULTS AND REPORTING LIMITS FOR BENZOIC ACID ARE ESTIMATED SINCE RESPONSE FACTOR FOR THIS COMPOUND IS BELOW METHOD SPECIFICATIONS.

RL = Reporting Limit

ND = Not Detected at or above the Reporting Limit

NM = Not Measured

* = See end of report for comments and notes applying to this sample

SPEC LIMIT = a client specified recommended or regulatory level for comparison with data to determine PASS (P) or FAIL (F) condition of results.

con-test®
ANALYTICAL LABORATORY
39 Spruce Street ° East Longmeadow, MA 01028 ° FAX 413/525-6405 ° TEL. 413/525-2332

RICHARD HATHAWAY
DIVERSIFIED TECHNOLOGY CONSULTANTS
556 WASHINGTON AVENUE
NORTH HAVEN, CT 06473

10/27/2006

Purchase Order No.:

Project Location: RTE 31 COVENTRY, CT
Date Received: 10/13/2006
Field Sample # : GP-23 2-4'
Sample ID : 06B33153
Sampled : 10/13/2006
NOT SPECIFIED
Sample Matrix: SOIL

LIMS-BAT #: LIMT-00946
Job Number: 32-130

	Units	Results	Date Analyzed	Analyst	RL	SPEC Limit Lo	SPEC Limit Hi	P/ F
Acenaphthene	mg/kg dry wt	ND	10/26/06	FD	0.19			
Acenaphthylene	mg/kg dry wt	ND	10/26/06	FD	0.19			
Anthracene	mg/kg dry wt	ND	10/26/06	FD	0.19			
Benzo(a)anthracene	mg/kg dry wt	ND	10/26/06	FD	0.19			
Benzo(a)pyrene	mg/kg dry wt	ND	10/26/06	FD	0.19			
Benzo(b)fluoranthene	mg/kg dry wt	ND	10/26/06	FD	0.19			
Benzo(g,h,i)perylene	mg/kg dry wt	ND	10/26/06	FD	0.19			
Benzo(k)fluoranthene	mg/kg dry wt	ND	10/26/06	FD	0.19			
Chrysene	mg/kg dry wt	ND	10/26/06	FD	0.19			
Dibenz(a,h)anthracene	mg/kg dry wt	ND	10/26/06	FD	0.19			
Fluoranthene	mg/kg dry wt	ND	10/26/06	FD	0.19			
Fluorene	mg/kg dry wt	ND	10/26/06	FD	0.19			
Indeno(1,2,3-cd)pyrene	mg/kg dry wt	ND	10/26/06	FD	0.19			
2-Methylnaphthalene	mg/kg dry wt	ND	10/26/06	FD	0.19			
Naphthalene	mg/kg dry wt	ND	10/26/06	FD	0.19			
Phenanthrene	mg/kg dry wt	ND	10/26/06	FD	0.19			
Pyrene	mg/kg dry wt	ND	10/26/06	FD	0.19			
Extraction Date 8270		10/25/2006	10/26/06	FD				

Analytical Method:
SW846 8270
SAMPLES ARE EXTRACTED IN METHYLENE CHLORIDE/ACETONE AND FOLLOWED BY GC/MS TARGET COMPOUND ANALYSIS. REPORTED RESULTS AND REPORTING LIMITS FOR BENZOIC ACID ARE ESTIMATED SINCE RESPONSE FACTOR FOR THIS COMPOUND IS BELOW METHOD SPECIFICATIONS.

RL = Reporting Limit
ND = Not Detected at or above the Reporting Limit
NM = Not Measured
* = See end of report for comments and notes applying to this sample

SPEC LIMIT = a client specified recommended or regulatory level for comparison with data to determine PASS (P) or FAIL (F) condition of results.

con-test®
ANALYTICAL LABORATORY
39 Spruce Street ° East Longmeadow, MA 01028 ° FAX 413/525-6405 ° TEL. 413/525-2332

RICHARD HATHAWAY
DIVERSIFIED TECHNOLOGY CONSULTANTS
556 WASHINGTON AVENUE
NORTH HAVEN, CT 06473

10/27/2006

Purchase Order No.:

Project Location: RTE 31 COVENTRY, CT
Date Received: 10/13/2006
Field Sample # : GP-23 6-8'

LIMS-BAT #: LIMT-00946
Job Number: 32-130

Sample ID : 06B33154

Sampled : 10/13/2006
NOT SPECIFIED

Sample Matrix: SOIL

	Units	Results	Date Analyzed	Analyst	RL	SPEC Limit Lo	Hi	P/ F
Acenaphthene	mg/kg dry wt	ND	10/26/06	FD	0.19			
Acenaphthylene	mg/kg dry wt	ND	10/26/06	FD	0.19			
Anthracene	mg/kg dry wt	ND	10/26/06	FD	0.19			
Benzo(a)anthracene	mg/kg dry wt	ND	10/26/06	FD	0.19			
Benzo(a)pyrene	mg/kg dry wt	ND	10/26/06	FD	0.19			
Benzo(b)fluoranthene	mg/kg dry wt	ND	10/26/06	FD	0.19			
Benzo(g,h,i)perylene	mg/kg dry wt	ND	10/26/06	FD	0.19			
Benzo(k)fluoranthene	mg/kg dry wt	ND	10/26/06	FD	0.19			
Chrysene	mg/kg dry wt	ND	10/26/06	FD	0.19			
Dibenz(a,h)anthracene	mg/kg dry wt	ND	10/26/06	FD	0.19			
Fluoranthene	mg/kg dry wt	ND	10/26/06	FD	0.19			
Fluorene	mg/kg dry wt	ND	10/26/06	FD	0.19			
Indeno(1,2,3-cd)pyrene	mg/kg dry wt	ND	10/26/06	FD	0.19			
2-Methylnaphthalene	mg/kg dry wt	ND	10/26/06	FD	0.19			
Naphthalene	mg/kg dry wt	ND	10/26/06	FD	0.19			
Phenanthrene	mg/kg dry wt	ND	10/26/06	FD	0.19			
Pyrene	mg/kg dry wt	ND	10/26/06	FD	0.19			
Extraction Date 8270		10/25/2006	10/26/06	FD				

Analytical Method:
SW846 8270
SAMPLES ARE EXTRACTED IN METHYLENE CHLORIDE/ACETONE AND FOLLOWED BY GC/MS TARGET COMPOUND ANALYSIS. REPORTED RESULTS AND REPORTING LIMITS FOR BENZOIC ACID ARE ESTIMATED SINCE RESPONSE FACTOR FOR THIS COMPOUND IS BELOW METHOD SPECIFICATIONS.

RL = Reporting Limit

ND = Not Detected at or above the Reporting Limit

NM = Not Measured

* = See end of report for comments and notes applying to this sample

SPEC LIMIT = a client specified recommended or regulatory level for comparison with data to determine PASS (P) or FAIL (F) condition of results.

con-test®
ANALYTICAL LABORATORY
39 Spruce Street ° East Longmeadow, MA 01028 ° FAX 413/525-6405 ° TEL. 413/525-2332

RICHARD HATHAWAY
DIVERSIFIED TECHNOLOGY CONSULTANTS
556 WASHINGTON AVENUE
NORTH HAVEN, CT 06473

10/27/2006

Purchase Order No.:

Project Location: RTE 31 COVENTRY, CT
Date Received: 10/13/2006
Field Sample # : GP-26 1-3'

LIMS-BAT #: LIMT-00946
Job Number: 32-130

Sample ID : 06B33155

Sampled : 10/13/2006
NOT SPECIFIED

Sample Matrix: SOIL

	Units	Results	Date Analyzed	Analyst	RL	SPEC Limit Lo	SPEC Limit Hi	P/ F
Acenaphthene	mg/kg dry wt	ND	10/26/06	FD	3.69			
Acenaphthylene	mg/kg dry wt	ND	10/26/06	FD	3.69			
Anthracene	mg/kg dry wt	ND	10/26/06	FD	3.69			
Benzo(a)anthracene	mg/kg dry wt	ND	10/26/06	FD	3.69			
Benzo(a)pyrene	mg/kg dry wt	ND	10/26/06	FD	3.69			
Benzo(b)fluoranthene	mg/kg dry wt	ND	10/26/06	FD	3.69			
Benzo(g,h,i)perylene	mg/kg dry wt	ND	10/26/06	FD	3.69			
Benzo(k)fluoranthene	mg/kg dry wt	ND	10/26/06	FD	3.69			
Chrysene	mg/kg dry wt	ND	10/26/06	FD	3.69			
Dibenz(a,h)anthracene	mg/kg dry wt	ND	10/26/06	FD	3.69			
Fluoranthene	mg/kg dry wt	ND	10/26/06	FD	3.69			
Fluorene	mg/kg dry wt	ND	10/26/06	FD	3.69			
Indeno(1,2,3-cd)pyrene	mg/kg dry wt	ND	10/26/06	FD	3.69			
2-Methylnaphthalene	mg/kg dry wt	ND	10/26/06	FD	3.69			
Naphthalene	mg/kg dry wt	ND	10/26/06	FD	3.69			
Phenanthrene	mg/kg dry wt	ND	10/26/06	FD	3.69			
Pyrene	mg/kg dry wt	ND	10/26/06	FD	3.69			
Extraction Date 8270		10/25/2006	10/26/06	FD				

Analytical Method:
SW846 8270
SAMPLES ARE EXTRACTED IN METHYLENE CHLORIDE/ACETONE AND FOLLOWED BY GC/MS TARGET COMPOUND ANALYSIS. REPORTED RESULTS AND REPORTING LIMITS FOR BENZOIC ACID ARE ESTIMATED SINCE RESPONSE FACTOR FOR THIS COMPOUND IS BELOW METHOD SPECIFICATIONS.

RL = Reporting Limit

ND = Not Detected at or above the Reporting Limit

NM = Not Measured

* = See end of report for comments and notes applying to this sample

SPEC LIMIT = a client specified recommended or regulatory level for comparison with data to determine PASS (P) or FAIL (F) condition of results.

con-test®
ANALYTICAL LABORATORY
39 Spruce Street * East Longmeadow, MA 01028 * FAX 413/525-6405 * TEL. 413/525-2332

REPORT DATE 11/7/2006

DIVERSIFIED TECHNOLOGY CONSULTANTS
556 WASHINGTON AVENUE
NORTH HAVEN, CT 06473
ATTN: C.KNIGHT / R.HATHAWAY

CONTRACT NUMBER:
PURCHASE ORDER NUMBER: 03-273-17E

PROJECT NUMBER:

ANALYTICAL SUMMARY

LIMS BAT #: LIMT-01325
JOB NUMBER: 32-130

The results of analyses performed on the following samples submitted to the CON-TEST Analytical Laboratory are found in this report.

PROJECT LOCATION: ROUTE 31, COVENTRY, CT.

FIELD SAMPLE #	LAB ID	MATRIX	SAMPLE DESCRIPTION	TEST
GP-01 2-4'	06B35194	SOIL	NOT SPECIFIED	splp - metals
GP-01 4-6'	06B35195	SOIL	NOT SPECIFIED	splp - metals
GP-02 2-4'	06B35196	SOIL	NOT SPECIFIED	splp - metals
GP-05 2-4'	06B35197	SOIL	NOT SPECIFIED	splp - metals
GP-09 2-4'	06B35200	SOIL	NOT SPECIFIED	splp - metals
GP-10 2-4'	06B35198	SOIL	NOT SPECIFIED	splp - metals
GP-12 1-3'	06B35199	SOIL	NOT SPECIFIED	splp - metals
GP-25 2-4'	06B35201	SOIL	NOT SPECIFIED	splp - metals
GP-28 1-3'	06B35202	SOIL	NOT SPECIFIED	splp - metals
GP-30 2-4'	06B35203	SOIL	NOT SPECIFIED	splp - metals
GP-31 2-4'	06B35204	SOIL	NOT SPECIFIED	splp - metals

The CON-TEST Environmental Laboratory operates under the following certifications and accreditations :

AIHA 100033
MASSACHUSETTS MA0100
CONNECTICUT PH-0567
NEW YORK ELAP/NELAP 10899
AIHA ELLAP (LEAD) 100033
NEW HAMPSHIRE NELAP 2516
VERMONT DOH (LEAD) No. LL015036
RHODE ISLAND (LIC. No. 112)
NEW JERSEY NELAP NJ MA007 (AIR)

I certify that the analyses listed above, unless specifically listed as subcontracted, if any, were performed under my direction according to the approved methodologies listed in this document, and that based upon my inquiry of those individuals immediately responsible for obtaining the information, the material contained in this report is, to the best of my knowledge and belief, accurate and complete.

Tod Kopyscinski 11/7/06
SIGNATURE DATE

Tod Kopyscinski
Director of Operations

Sondra L. Slesinski
Quality Assurance Officer

Edward Denson
Technical Director

con-test®
ANALYTICAL LABORATORY
39 Spruce Street ° East Longmeadow, MA 01028 ° FAX 413/525-6405 ° TEL. 413/525-2332

C.KNIGHT / R.HATHAWAY
DIVERSIFIED TECHNOLOGY CONSULTANTS
556 WASHINGTON AVENUE
NORTH HAVEN, CT 06473

11/7/2006

Purchase Order No.: 03-273-17E

Project Location: ROUTE 31, COVENTRY, CT.
Date Received: 10/31/2006

LIMS-BAT #: LIMT-01325
Job Number: 32-130

Field Sample # : GP-01 2-4'

Sample ID : 06B35194 Sampled : 10/10/2006
NOT SPECIFIED

Sample Matrix: SOIL

	Units	Results	Date Analyzed	Analyst	RL	SPEC Limit Lo	SPEC Limit Hi	P/ F
Arsenic	mg/l leachate	ND	11/07/06	AMP	0.05		5	P
Barium	mg/l leachate	0.32	11/07/06	AMP	0.02		100	P
Cadmium	mg/l leachate	ND	11/07/06	AMP	0.003		1	P
Chromium	mg/l leachate	ND	11/07/06	AMP	0.03		5	P
Lead	mg/l leachate	ND	11/07/06	AMP	0.01		5	P
Mercury	mg/l leachate	ND	11/05/06	SY	0.00004		0.2	P
Selenium	mg/l leachate	ND	11/07/06	AMP	0.05		1	P
Silver	mg/l leachate	ND	11/07/06	AMP	0.03		5	P

Field Sample # : GP-01 4-6'

Sample ID : 06B35195 Sampled : 10/10/2006
NOT SPECIFIED

Sample Matrix: SOIL

	Units	Results	Date Analyzed	Analyst	RL	SPEC Limit Lo	SPEC Limit Hi	P/ F
Arsenic	mg/l leachate	ND	11/07/06	AMP	0.05		5	P
Barium	mg/l leachate	1.00	11/07/06	AMP	0.02		100	P
Cadmium	mg/l leachate	ND	11/07/06	AMP	0.003		1	P
Chromium	mg/l leachate	ND	11/07/06	AMP	0.03		5	P
Lead	mg/l leachate	ND	11/07/06	AMP	0.01		5	P
Mercury	mg/l leachate	ND	11/05/06	SY	0.00004		0.2	P
Selenium	mg/l leachate	ND	11/07/06	AMP	0.05		1	P
Silver	mg/l leachate	ND	11/07/06	AMP	0.03		5	P

RL = Reporting Limit

ND = Not Detected at or above the Reporting Limit

NM = Not Measured

* = See end of report for comments and notes applying to this sample

SPEC LIMIT = a client specified recommended or regulatory level for comparison with data to determine PASS (P) or FAIL (F) condition of results.

con-test®
ANALYTICAL LABORATORY
39 Spruce Street ° East Longmeadow, MA 01028 ° FAX 413/525-6405 ° TEL. 413/525-2332

C.KNIGHT / R.HATHAWAY
DIVERSIFIED TECHNOLOGY CONSULTANTS
556 WASHINGTON AVENUE
NORTH HAVEN, CT 06473

11/7/2006

Purchase Order No.: 03-273-17E

Project Location: ROUTE 31, COVENTRY, CT.
Date Received: 10/31/2006

LIMS-BAT #: LIMT-01325
Job Number: 32-130

Field Sample # : GP-02 2-4'

Sample ID : 06B35196 Sampled : 10/10/2006
NOT SPECIFIED

Sample Matrix: SOIL

	Units	Results	Date Analyzed	Analyst	RL	SPEC Limit Lo	SPEC Limit Hi	P/ F
Arsenic	mg/l leachate	ND	11/07/06	AMP	0.05		5	P
Barium	mg/l leachate	0.76	11/07/06	AMP	0.02		100	P
Cadmium	mg/l leachate	ND	11/07/06	AMP	0.003		1	P
Chromium	mg/l leachate	ND	11/07/06	AMP	0.03		5	P
Lead	mg/l leachate	ND	11/07/06	AMP	0.01		5	P
Mercury	mg/l leachate	ND	11/05/06	SY	0.00004		0.2	P
Selenium	mg/l leachate	ND	11/07/06	AMP	0.05		1	P
Silver	mg/l leachate	ND	11/07/06	AMP	0.03		5	P

Field Sample # : GP-05 2-4'

Sample ID : 06B35197 Sampled : 10/10/2006
NOT SPECIFIED

Sample Matrix: SOIL

	Units	Results	Date Analyzed	Analyst	RL	SPEC Limit Lo	SPEC Limit Hi	P/ F
Arsenic	mg/l leachate	ND	11/07/06	AMP	0.05		5	P
Barium	mg/l leachate	0.38	11/07/06	AMP	0.02		100	P
Cadmium	mg/l leachate	ND	11/07/06	AMP	0.003		1	P
Chromium	mg/l leachate	ND	11/07/06	AMP	0.03		5	P
Lead	mg/l leachate	ND	11/07/06	AMP	0.01		5	P
Mercury	mg/l leachate	ND	11/05/06	SY	0.00004		0.2	P
Selenium	mg/l leachate	ND	11/07/06	AMP	0.05		1	P
Silver	mg/l leachate	ND	11/07/06	AMP	0.03		5	P

RL = Reporting Limit

ND = Not Detected at or above the Reporting Limit

NM = Not Measured

* = See end of report for comments and notes applying to this sample

SPEC LIMIT = a client specified recommended or regulatory level for comparison with data to determine PASS (P) or FAIL (F) condition of results.

con-test®
ANALYTICAL LABORATORY
39 Spruce Street ° East Longmeadow, MA 01028 ° FAX 413/525-6405 ° TEL. 413/525-2332

C.KNIGHT / R.HATHAWAY
DIVERSIFIED TECHNOLOGY CONSULTANTS
556 WASHINGTON AVENUE
NORTH HAVEN, CT 06473

11/7/2006

Purchase Order No.: 03-273-17E

Project Location: ROUTE 31, COVENTRY, CT.
Date Received: 10/31/2006

LIMS-BAT #: LIMT-01325
Job Number: 32-130

Field Sample # : GP-09 2-4'

Sample ID : 06B35200 Sampled : 10/11/2006
NOT SPECIFIED

Sample Matrix: SOIL

	Units	Results	Date Analyzed	Analyst	RL	SPEC Limit Lo	SPEC Limit Hi	P/ F
Arsenic	mg/l leachate	ND	11/07/06	AMP	0.05		5	P
Barium	mg/l leachate	0.48	11/07/06	AMP	0.02		100	P
Cadmium	mg/l leachate	ND	11/07/06	AMP	0.003		1	P
Chromium	mg/l leachate	ND	11/07/06	AMP	0.03		5	P
Lead	mg/l leachate	0.05	11/07/06	AMP	0.01		5	P
Mercury	mg/l leachate	0.00008	11/05/06	SY	0.00004		0.2	P
Selenium	mg/l leachate	ND	11/07/06	AMP	0.05		1	P
Silver	mg/l leachate	ND	11/07/06	AMP	0.03		5	P

Field Sample # : GP-10 2-4'

Sample ID : 06B35198 Sampled : 10/10/2006
NOT SPECIFIED

Sample Matrix: SOIL

	Units	Results	Date Analyzed	Analyst	RL	SPEC Limit Lo	SPEC Limit Hi	P/ F
Arsenic	mg/l leachate	ND	11/07/06	AMP	0.05		5	P
Barium	mg/l leachate	0.35	11/07/06	AMP	0.02		100	P
Cadmium	mg/l leachate	ND	11/07/06	AMP	0.003		1	P
Chromium	mg/l leachate	ND	11/07/06	AMP	0.03		5	P
Lead	mg/l leachate	ND	11/07/06	AMP	0.01		5	P
Mercury	mg/l leachate	ND	11/05/06	SY	0.00004		0.2	P
Selenium	mg/l leachate	ND	11/07/06	AMP	0.05		1	P
Silver	mg/l leachate	ND	11/07/06	AMP	0.03		5	P

RL = Reporting Limit

ND = Not Detected at or above the Reporting Limit

NM = Not Measured

* = See end of report for comments and notes applying to this sample

SPEC LIMIT = a client specified recommended or regulatory level for comparison with data to determine PASS (P) or FAIL (F) condition of results.

con-test®
ANALYTICAL LABORATORY
39 Spruce Street ° East Longmeadow, MA 01028 ° FAX 413/525-6405 ° TEL. 413/525-2332

C.KNIGHT / R.HATHAWAY
DIVERSIFIED TECHNOLOGY CONSULTANTS
556 WASHINGTON AVENUE
NORTH HAVEN, CT 06473

11/7/2006

Purchase Order No.: 03-273-17E

Project Location: ROUTE 31, COVENTRY, CT.
Date Received: 10/31/2006

LIMS-BAT #: LIMT-01325
Job Number: 32-130

Field Sample # : GP-12 1-3'

Sample ID : 06B35199 Sampled : 10/10/2006
NOT SPECIFIED

Sample Matrix: SOIL

	Units	Results	Date Analyzed	Analyst	RL	SPEC Limit Lo	SPEC Limit Hi	P/ F
Arsenic	mg/l leachate	ND	11/07/06	AMP	0.05		5	P
Barium	mg/l leachate	0.35	11/07/06	AMP	0.02		100	P
Cadmium	mg/l leachate	ND	11/07/06	AMP	0.003		1	P
Chromium	mg/l leachate	ND	11/07/06	AMP	0.03		5	P
Lead	mg/l leachate	ND	11/07/06	AMP	0.01		5	P
Mercury	mg/l leachate	ND	11/05/06	SY	0.00004		0.2	P
Selenium	mg/l leachate	ND	11/07/06	AMP	0.05		1	P
Silver	mg/l leachate	ND	11/07/06	AMP	0.03		5	P

Field Sample # : GP-25 2-4'

Sample ID : 06B35201 Sampled : 10/11/2006
NOT SPECIFIED

Sample Matrix: SOIL

	Units	Results	Date Analyzed	Analyst	RL	SPEC Limit Lo	SPEC Limit Hi	P/ F
Arsenic	mg/l leachate	ND	11/07/06	AMP	0.05		5	P
Barium	mg/l leachate	0.44	11/07/06	AMP	0.02		100	P
Cadmium	mg/l leachate	ND	11/07/06	AMP	0.003		1	P
Chromium	mg/l leachate	ND	11/07/06	AMP	0.03		5	P
Lead	mg/l leachate	ND	11/07/06	AMP	0.01		5	P
Mercury	mg/l leachate	ND	11/05/06	SY	0.00004		0.2	P
Selenium	mg/l leachate	ND	11/07/06	AMP	0.05		1	P
Silver	mg/l leachate	ND	11/07/06	AMP	0.03		5	P

RL = Reporting Limit

ND = Not Detected at or above the Reporting Limit

NM = Not Measured

* = See end of report for comments and notes applying to this sample

SPEC LIMIT = a client specified recommended or regulatory level for comparison with data to determine PASS (P) or FAIL (F) condition of results.

con-test®
ANALYTICAL LABORATORY
39 Spruce Street ° East Longmeadow, MA 01028 ° FAX 413/525-6405 ° TEL. 413/525-2332

C.KNIGHT / R.HATHAWAY
DIVERSIFIED TECHNOLOGY CONSULTANTS
556 WASHINGTON AVENUE
NORTH HAVEN, CT 06473

11/7/2006

Purchase Order No.: 03-273-17E

Project Location: ROUTE 31, COVENTRY, CT.
Date Received: 10/31/2006
Field Sample # : GP-28 1-3'

LIMS-BAT #: LIMT-01325
Job Number: 32-130

Sample ID : 06B35202
Sampled : 10/11/2006
NOT SPECIFIED

Sample Matrix: SOIL

	Units	Results	Date Analyzed	Analyst	RL	SPEC Limit Lo	SPEC Limit Hi	P/ F
Arsenic	mg/l leachate	ND	11/07/06	AMP	0.05		5	P
Barium	mg/l leachate	0.55	11/07/06	AMP	0.02		100	P
Cadmium	mg/l leachate	ND	11/07/06	AMP	0.003		1	P
Chromium	mg/l leachate	ND	11/07/06	AMP	0.03		5	P
Lead	mg/l leachate	0.03	11/07/06	AMP	0.01		5	P
Mercury	mg/l leachate	ND	11/05/06	SY	0.00004		0.2	P
Selenium	mg/l leachate	ND	11/07/06	AMP	0.05		1	P
Silver	mg/l leachate	ND	11/07/06	AMP	0.03		5	P

Field Sample # : GP-30 2-4'

Sample ID : 06B35203
Sampled : 10/11/2006
NOT SPECIFIED

Sample Matrix: SOIL

	Units	Results	Date Analyzed	Analyst	RL	SPEC Limit Lo	SPEC Limit Hi	P/ F
Arsenic	mg/l leachate	ND	11/07/06	AMP	0.05		5	P
Barium	mg/l leachate	0.39	11/07/06	AMP	0.02		100	P
Cadmium	mg/l leachate	ND	11/07/06	AMP	0.003		1	P
Chromium	mg/l leachate	ND	11/07/06	AMP	0.03		5	P
Lead	mg/l leachate	0.02	11/07/06	AMP	0.01		5	P
Mercury	mg/l leachate	ND	11/05/06	SY	0.00004		0.2	P
Selenium	mg/l leachate	ND	11/07/06	AMP	0.05		1	P
Silver	mg/l leachate	ND	11/07/06	AMP	0.03		5	P

RL = Reporting Limit

ND = Not Detected at or above the Reporting Limit

NM = Not Measured

* = See end of report for comments and notes applying to this sample

SPEC LIMIT = a client specified recommended or regulatory level for comparison with data to determine PASS (P) or FAIL (F) condition of results.

con-test®
ANALYTICAL LABORATORY
39 Spruce Street ° East Longmeadow, MA 01028 ° FAX 413/525-6405 ° TEL. 413/525-2332

C.KNIGHT / R.HATHAWAY
DIVERSIFIED TECHNOLOGY CONSULTANTS
556 WASHINGTON AVENUE
NORTH HAVEN, CT 06473

11/7/2006

Purchase Order No.: 03-273-17E

Project Location: ROUTE 31, COVENTRY, CT.
Date Received: 10/31/2006
Field Sample # : GP-31 2-4'

LIMS-BAT #: LIMT-01325
Job Number: 32-130

Sample ID : 06B35204

Sampled : 10/11/2006
NOT SPECIFIED

Sample Matrix: SOIL

	Units	Results	Date Analyzed	Analyst	RL	SPEC Limit Lo	SPEC Limit Hi	P/ F
Arsenic	mg/l leachate	ND	11/07/06	AMP	0.05		5	P
Barium	mg/l leachate	0.40	11/07/06	AMP	0.02		100	P
Cadmium	mg/l leachate	ND	11/07/06	AMP	0.003		1	P
Chromium	mg/l leachate	ND	11/07/06	AMP	0.03		5	P
Lead	mg/l leachate	0.09	11/07/06	AMP	0.01		5	P
Mercury	mg/l leachate	ND	11/05/06	SY	0.00004		0.2	P
Selenium	mg/l leachate	ND	11/07/06	AMP	0.05		1	P
Silver	mg/l leachate	ND	11/07/06	AMP	0.03		5	P

Analytical Method:
SW846 1312/6010/7470

SW846 1312 SYNTHETIC PRECIPITATION LEACHING PROCEDURE (SPLP). SAMPLES ARE LEACHED FOR 16-20 HOURS IN THE APPROPRIATE LEACHING SOLUTION ACCORDING TO SPLP. WATER SAMPLES ARE FILTERED, NOT EXTRACTED.

SW846 6010 ALL METALS OTHER THAN MERCURY ARE ANALYZED BY INDUCTIVELY COUPLED PLASMA EMISSION SPECTROMETRY.

SW846 7470 MERCURY LEACHATE IS ANALYZED BY COLD VAPOR (FLAMELESS) ATOMIC ABSORPTION SPECTROPHOTOMETRY.

RL = Reporting Limit

ND = Not Detected at or above the Reporting Limit

NM = Not Measured

* = See end of report for comments and notes applying to this sample

SPEC LIMIT = a client specified recommended or regulatory level for comparison with data to determine PASS (P) or FAIL (F) condition of results.

con-test®
ANALYTICAL LABORATORY
39 Spruce Street ° East Longmeadow, MA 01028 ° FAX 413/525-6405 ° TEL. 413/525-2332

C.KNIGHT / R.HATHAWAY
DIVERSIFIED TECHNOLOGY CONSULTANTS
556 WASHINGTON AVENUE
NORTH HAVEN, CT 06473

11/7/2006

Purchase Order No.: 03-273-17E

Project Location: ROUTE 31, COVENTRY, CT.
Date Received: 10/31/2006

LIMS-BAT #: LIMT-01325
Job Number: 32-130

** END OF REPORT **

RL = Reporting Limit

ND = Not Detected at or above the Reporting Limit

NM = Not Measured

* = See end of report for comments and notes applying to this sample

SPEC LIMIT = a client specified recommended or regulatory level for comparison with data to determine PASS (P) or FAIL (F) condition of results.

con-test®
ANALYTICAL LABORATORY
39 Spruce Street ° East Longmeadow, MA 01028 ° FAX 413/525-6405 ° TEL. 413/525-2332

REPORT DATE 11/29/2006

DIVERSIFIED TECHNOLOGY CONSULTANTS
556 WASHINGTON AVENUE
NORTH HAVEN, CT 06473
ATTN: RICHARD HATHAWAY

CONTRACT NUMBER:
PURCHASE ORDER NUMBER: 03-273-17E

PROJECT NUMBER:

ANALYTICAL SUMMARY

LIMS BAT #: LIMT-01820
JOB NUMBER: 32-130

The results of analyses performed on the following samples submitted to the CON-TEST Analytical Laboratory are found in this report.

PROJECT LOCATION: RTE 31, COVENTRY, CT

FIELD SAMPLE #	LAB ID	MATRIX	SAMPLE DESCRIPTION	TEST
GP-15, 2'-4'	06B37694	SOIL	NOT SPECIFIED	splp - metals
GP-17, 2'-4'	06B37695	SOIL	NOT SPECIFIED	splp - metals
GP-23, 2'-4'	06B37696	SOIL	NOT SPECIFIED	splp - metals
GP-23, 6'-8'	06B37697	SOIL	NOT SPECIFIED	splp - metals

The CON-TEST Environmental Laboratory operates under the following certifications and accreditations :

AIHA 100033
MASSACHUSETTS MA0100
CONNECTICUT PH-0567
NEW YORK ELAP/NELAP 10899
AIHA ELLAP (LEAD) 100033
NEW HAMPSHIRE NELAP 2516
VERMONT DOH (LEAD) No. LL015036
RHODE ISLAND (LIC. No. 112)
NEW JERSEY NELAP NJ MA007 (AIR)

I certify that the analyses listed above, unless specifically listed as subcontracted, if any, were performed under my direction according to the approved methodologies listed in this document, and that based upon my inquiry of those individuals immediately responsible for obtaining the information, the material contained in this report is, to the best of my knowledge and belief, accurate and complete.

Edward Denson 11/29/06

SIGNATURE DATE

Tod Kopyscinski
Director of Operations

Sondra L. Slesinski
Quality Assurance Officer

Edward Denson
Technical Director

con-test®
ANALYTICAL LABORATORY
39 Spruce Street ° East Longmeadow, MA 01028 ° FAX 413/525-6405 ° TEL. 413/525-2332

RICHARD HATHAWAY
DIVERSIFIED TECHNOLOGY CONSULTANTS
556 WASHINGTON AVENUE
NORTH HAVEN, CT 06473

11/29/2006

Purchase Order No.: 03-273-17E

Project Location: RTE 31, COVENTRY, CT
Date Received: 11/17/2006

LIMS-BAT #: LIMT-01820
Job Number: 32-130

Field Sample # : GP-15, 2'-4'

Sample ID : *06B37694 Sampled : 10/13/2006
NOT SPECIFIED

Sample Matrix: SOIL

	Units	Results	Date Analyzed	Analyst	RL	SPEC Limit Lo	SPEC Limit Hi	P/ F
Arsenic	mg/l leachate	ND	11/29/06	KSH	0.05		5	P
Barium	mg/l leachate	0.48	11/29/06	KSH	0.02		100	P
Cadmium	mg/l leachate	ND	11/29/06	KSH	0.003		1	P
Chromium	mg/l leachate	ND	11/29/06	KSH	0.03		5	P
Lead	mg/l leachate	ND	11/29/06	KSH	0.01		5	P
Mercury	mg/l leachate	ND	11/29/06	SY	0.00004		0.2	P
Selenium	mg/l leachate	ND	11/29/06	KSH	0.05		1	P
Silver	mg/l leachate	ND	11/29/06	KSH	0.03		5	P

Field Sample # : GP-17, 2'-4'

Sample ID : 06B37695 Sampled : 10/13/2006
NOT SPECIFIED

Sample Matrix: SOIL

	Units	Results	Date Analyzed	Analyst	RL	SPEC Limit Lo	SPEC Limit Hi	P/ F
Arsenic	mg/l leachate	ND	11/29/06	KSH	0.05		5	P
Barium	mg/l leachate	1.43	11/29/06	KSH	0.02		100	P
Cadmium	mg/l leachate	0.006	11/29/06	KSH	0.002		1	P
Chromium	mg/l leachate	ND	11/29/06	KSH	0.03		5	P
Lead	mg/l leachate	0.17	11/29/06	KSH	0.01		5	P
Mercury	mg/l leachate	ND	11/29/06	SY	0.00004		0.2	P
Selenium	mg/l leachate	ND	11/29/06	KSH	0.05		1	P
Silver	mg/l leachate	ND	11/29/06	KSH	0.03		5	P

RL = Reporting Limit

ND = Not Detected at or above the Reporting Limit

NM = Not Measured

* = See end of report for comments and notes applying to this sample

SPEC LIMIT = a client specified recommended or regulatory level for comparison with data to determine PASS (P) or FAIL (F) condition of results.

con-test®
ANALYTICAL LABORATORY
39 Spruce Street ° East Longmeadow, MA 01028 ° FAX 413/525-6405 ° TEL. 413/525-2332

RICHARD HATHAWAY
DIVERSIFIED TECHNOLOGY CONSULTANTS
556 WASHINGTON AVENUE
NORTH HAVEN, CT 06473

11/29/2006

Purchase Order No.: 03-273-17E

Project Location: RTE 31, COVENTRY, CT
Date Received: 11/17/2006
Field Sample # : GP-23, 2'-4'

LIMS-BAT #: LIMT-01820
Job Number: 32-130

Sample ID : 06B37696 Sampled : 10/13/2006
NOT SPECIFIED

Sample Matrix: SOIL

	Units	Results	Date Analyzed	Analyst	RL	SPEC Limit Lo	SPEC Limit Hi	P/ F
Arsenic	mg/l leachate	ND	11/29/06	KSH	0.05		5	P
Barium	mg/l leachate	0.64	11/29/06	KSH	0.02		100	P
Cadmium	mg/l leachate	ND	11/29/06	KSH	0.003		1	P
Chromium	mg/l leachate	ND	11/29/06	KSH	0.03		5	P
Lead	mg/l leachate	0.02	11/29/06	KSH	0.01		5	P
Mercury	mg/l leachate	ND	11/29/06	SY	0.00004		0.2	P
Selenium	mg/l leachate	ND	11/29/06	KSH	0.05		1	P
Silver	mg/l leachate	ND	11/29/06	KSH	0.03		5	P

Field Sample # : GP-23, 6'-8'

Sample ID : 06B37697 Sampled : 10/13/2006
NOT SPECIFIED

Sample Matrix: SOIL

	Units	Results	Date Analyzed	Analyst	RL	SPEC Limit Lo	SPEC Limit Hi	P/ F
Arsenic	mg/l leachate	ND	11/29/06	KSH	0.05		5	P
Barium	mg/l leachate	0.07	11/29/06	KSH	0.02		100	P
Cadmium	mg/l leachate	ND	11/29/06	KSH	0.003		1	P
Chromium	mg/l leachate	ND	11/29/06	KSH	0.03		5	P
Lead	mg/l leachate	ND	11/29/06	KSH	0.01		5	P
Mercury	mg/l leachate	ND	11/29/06	SY	0.00004		0.2	P
Selenium	mg/l leachate	ND	11/29/06	KSH	0.05		1	P
Silver	mg/l leachate	ND	11/29/06	KSH	0.03		5	P

RL = Reporting Limit

ND = Not Detected at or above the Reporting Limit

NM = Not Measured

* = See end of report for comments and notes applying to this sample

SPEC LIMIT = a client specified recommended or regulatory level for comparison with data to determine PASS (P) or FAIL (F) condition of results.

APPENDIX C

Groundwater Sample Laboratory Reports

con-test®
ANALYTICAL LABORATORY
39 Spruce Street ° East Longmeadow, MA 01028 ° FAX 413/525-6405 ° TEL. 413/525-2332

C. KNIGHT/R. HATHAWAY
DIVERSIFIED TECHNOLOGY CONSULTANTS
556 WASHINGTON AVENUE
NORTH HAVEN, CT 06473

10/25/2006

Purchase Order No.:

Project Location: ROUTE 31 COVENTRY
Date Received: 10/10/2006
Field Sample # : GP-10

LIMS-BAT #: LIMT-00852
Job Number: 03-273-17E

Sample ID : 06B32600

Sampled : 10/10/2006
NOT SPECIFIED

Sample Matrix: GRND WATER

	Units	Results	Date Analyzed	Analyst	RL	SPEC Limit Lo	Hi	P/ F
PCB 1016	ug/l	ND	10/16/06	JB	0.20			
PCB-1221	ug/l	ND	10/16/06	JB	0.20			
PCB-1232	ug/l	ND	10/16/06	JB	0.20			
PCB-1242	ug/l	ND	10/16/06	JB	0.20			
PCB-1248	ug/l	ND	10/16/06	JB	0.20			
PCB-1254	ug/l	ND	10/16/06	JB	0.20			
PCB-1260	ug/l	ND	10/16/06	JB	0.20			
PCB 1262	ug/l	ND	10/16/06	JB	0.20			
PCB 1268	ug/l	ND	10/16/06	JB	0.20			
Extraction Date 608/8081/8082		10/16/2006	10/16/06	JB				

Field Sample # : GP-11

Sample ID : 06B32601

Sampled : 10/10/2006
NOT SPECIFIED

Sample Matrix: GRND WATER

	Units	Results	Date Analyzed	Analyst	RL	SPEC Limit Lo	Hi	P/ F
PCB 1016	ug/l	ND	10/16/06	JB	0.20			
PCB-1221	ug/l	ND	10/16/06	JB	0.20			
PCB-1232	ug/l	ND	10/16/06	JB	0.20			
PCB-1242	ug/l	ND	10/16/06	JB	0.20			
PCB-1248	ug/l	ND	10/16/06	JB	0.20			
PCB-1254	ug/l	ND	10/16/06	JB	0.20			
PCB-1260	ug/l	ND	10/16/06	JB	0.20			
PCB 1262	ug/l	ND	10/16/06	JB	0.20			
PCB 1268	ug/l	ND	10/16/06	JB	0.20			
Extraction Date 608/8081/8082		10/16/2006	10/16/06	JB				

RL = Reporting Limit

ND = Not Detected at or above the Reporting Limit

NM = Not Measured

* = See end of report for comments and notes applying to this sample

SPEC LIMIT = a client specified recommended or regulatory level for comparison with data to determine PASS (P) or FAIL (F) condition of results.

con-test®
ANALYTICAL LABORATORY
39 Spruce Street ° East Longmeadow, MA 01028 ° FAX 413/525-6405 ° TEL. 413/525-2332

C. KNIGHT/R. HATHAWAY
DIVERSIFIED TECHNOLOGY CONSULTANTS
556 WASHINGTON AVENUE
NORTH HAVEN, CT 06473

10/25/2006

Purchase Order No.:

Project Location: ROUTE 31 COVENTRY
Date Received: 10/10/2006
Field Sample # : GP-02
Sample ID : 06B32599

Sampled : 10/10/2006
NOT SPECIFIED

LIMS-BAT #: LIMT-00852
Job Number: 03-273-17E

Sample Matrix: GRND WATER

	Units	Results	Date Analyzed	Analyst	RL	SPEC Limit Lo	SPEC Limit Hi	P/ F
Acetone	ug/l	ND	10/12/06	LBD	1000.			
Acrylonitrile	ug/l	ND	10/12/06	LBD	100.			
tert-Amylmethyl Ether	ug/l	ND	10/12/06	LBD	10.0			
Benzene	ug/l	40.8	10/12/06	LBD	20.0			
Bromobenzene	ug/l	ND	10/12/06	LBD	20.0			
Bromochloromethane	ug/l	ND	10/12/06	LBD	20.0			
Bromodichloromethane	ug/l	ND	10/12/06	LBD	20.0			
Bromoform	ug/l	ND	10/12/06	LBD	20.0			
Bromomethane	ug/l	ND	10/12/06	LBD	40.0			
2-Butanone (MEK)	ug/l	ND	10/12/06	LBD	400.			
tert-Butyl Alcohol	ug/l	ND	10/12/06	LBD	400.			
n-Butylbenzene	ug/l	ND	10/12/06	LBD	20.0			
sec-Butylbenzene	ug/l	ND	10/12/06	LBD	20.0			
tert-Butylbenzene	ug/l	ND	10/12/06	LBD	20.0			
tert-Butylethyl Ether	ug/l	ND	10/12/06	LBD	10.0			
Carbon Disulfide	ug/l	ND	10/12/06	LBD	60.0			
Carbon Tetrachloride	ug/l	ND	10/12/06	LBD	20.0			
Chlorobenzene	ug/l	ND	10/12/06	LBD	20.0			
Chlorodibromomethane	ug/l	ND	10/12/06	LBD	10.0			
Chloroethane	ug/l	ND	10/12/06	LBD	40.0			
Chloroform	ug/l	ND	10/12/06	LBD	40.0			
Chloromethane	ug/l	ND	10/12/06	LBD	40.0			
2-Chlorotoluene	ug/l	ND	10/12/06	LBD	20.0			
4-Chlorotoluene	ug/l	ND	10/12/06	LBD	20.0			
1,2-Dibromo-3-Chloropropane	ug/l	ND	10/12/06	LBD	100.			
1,2-Dibromoethane	ug/l	ND	10/12/06	LBD	10.0			
Dibromomethane	ug/l	ND	10/12/06	LBD	20.0			
1,2-Dichlorobenzene	ug/l	ND	10/12/06	LBD	20.0			
1,3-Dichlorobenzene	ug/l	ND	10/12/06	LBD	20.0			
1,4-Dichlorobenzene	ug/l	ND	10/12/06	LBD	20.0			

RL = Reporting Limit

ND = Not Detected at or above the Reporting Limit

NM = Not Measured

* = See end of report for comments and notes applying to this sample

SPEC LIMIT = a client specified recommended or regulatory level for comparison with data to determine PASS (P) or FAIL (F) condition of results.

con-test®
ANALYTICAL LABORATORY
39 Spruce Street ° East Longmeadow, MA 01028 ° FAX 413/525-6405 ° TEL. 413/525-2332

C. KNIGHT/R. HATHAWAY
DIVERSIFIED TECHNOLOGY CONSULTANTS
556 WASHINGTON AVENUE
NORTH HAVEN, CT 06473

Purchase Order No.:

Project Location: ROUTE 31 COVENTRY
Date Received: 10/10/2006
Field Sample # : GP-02
Sample ID : 06B32599
Sampled : 10/10/2006
NOT SPECIFIED
Sample Matrix: GRND WATER

LIMS-BAT #: LIMT-00852
Job Number: 03-273-17E

	Units	Results	Date Analyzed	Analyst	RL	SPEC Limit Lo	SPEC Limit Hi	P/ F
trans-1,4-Dichloro-2-Butene	ug/l	ND	10/12/06	LBD	40.0			
Dichlorodifluoromethane	ug/l	ND	10/12/06	LBD	40.0			
1,1-Dichloroethane	ug/l	ND	10/12/06	LBD	20.0			
1,2-Dichloroethane	ug/l	ND	10/12/06	LBD	20.0			
1,1-Dichloroethylene	ug/l	ND	10/12/06	LBD	20.0			
cis-1,2-Dichloroethylene	ug/l	ND	10/12/06	LBD	20.0			
trans-1,2-Dichloroethylene	ug/l	ND	10/12/06	LBD	20.0			
1,2-Dichloropropane	ug/l	ND	10/12/06	LBD	20.0			
1,3-Dichloropropane	ug/l	ND	10/12/06	LBD	10.0			
2,2-Dichloropropane	ug/l	ND	10/12/06	LBD	20.0			
1,1-Dichloropropene	ug/l	ND	10/12/06	LBD	40.0			
cis-1,3-Dichloropropene	ug/l	ND	10/12/06	LBD	10.0			
trans-1,3-Dichloropropene	ug/l	ND	10/12/06	LBD	10.0			
Diethyl Ether	ug/l	ND	10/12/06	LBD	40.0			
Diisopropyl Ether	ug/l	ND	10/12/06	LBD	10.0			
1,4-Dioxane	ug/l	ND	10/12/06	LBD	1000.			
Ethyl Benzene	ug/l	262.	10/12/06	LBD	20.0			
Hexachlorobutadiene	ug/l	ND	10/12/06	LBD	20.0			
2-Hexanone	ug/l	ND	10/12/06	LBD	200.			
Isopropylbenzene	ug/l	ND	10/12/06	LBD	20.0			
p-Isopropyltoluene	ug/l	ND	10/12/06	LBD	20.0			
MTBE	ug/l	ND	10/12/06	LBD	20.0			
Methylene Chloride	ug/l	ND	10/12/06	LBD	100.			
MIBK	ug/l	ND	10/12/06	LBD	200.			
Naphthalene	ug/l	50.0	10/12/06	LBD	40.0			
n-Propylbenzene	ug/l	43.0	10/12/06	LBD	20.0			
Styrene	ug/l	ND	10/12/06	LBD	20.0			
1,1,1,2-Tetrachloroethane	ug/l	ND	10/12/06	LBD	20.0			
1,1,2,2-Tetrachloroethane	ug/l	ND	10/12/06	LBD	10.0			
Tetrachloroethylene	ug/l	ND	10/12/06	LBD	20.0			

RL = Reporting Limit

ND = Not Detected at or above the Reporting Limit

NM = Not Measured

* = See end of report for comments and notes applying to this sample

SPEC LIMIT = a client specified recommended or regulatory level for comparison with data to determine PASS (P) or FAIL (F) condition of results.

con-test®
ANALYTICAL LABORATORY
39 Spruce Street ° East Longmeadow, MA 01028 ° FAX 413/525-6405 ° TEL. 413/525-2332

C. KNIGHT/R. HATHAWAY
DIVERSIFIED TECHNOLOGY CONSULTANTS
556 WASHINGTON AVENUE
NORTH HAVEN, CT 06473

10/25/2006

Purchase Order No.:

Project Location: ROUTE 31 COVENTRY
Date Received: 10/10/2006
Field Sample # : GP-02
Sample ID : 06B32599
Sampled : 10/10/2006
NOT SPECIFIED
Sample Matrix: GRND WATER

LIMS-BAT #: LIMT-00852
Job Number: 03-273-17E

	Units	Results	Date Analyzed	Analyst	RL	SPEC Limit Lo	SPEC Limit Hi	P/ F
Tetrahydrofuran	ug/l	ND	10/12/06	LBD	200.			
Toluene	ug/l	ND	10/12/06	LBD	20.0			
1,2,3-Trichlorobenzene	ug/l	ND	10/12/06	LBD	100.			
1,2,4-Trichlorobenzene	ug/l	ND	10/12/06	LBD	20.0			
1,1,1-Trichloroethane	ug/l	ND	10/12/06	LBD	20.0			
1,1,2-Trichloroethane	ug/l	ND	10/12/06	LBD	20.0			
Trichloroethylene	ug/l	ND	10/12/06	LBD	20.0			
Trichlorofluoromethane	ug/l	ND	10/12/06	LBD	40.0			
1,2,3-Trichloropropane	ug/l	ND	10/12/06	LBD	40.0			
1,1,2-Trichloro-1,2,2-Trifluoroethane	ug/l	ND	10/12/06	LBD	100.			
1,2,4-Trimethylbenzene	ug/l	221.	10/12/06	LBD	20.0			
1,3,5-Trimethylbenzene	ug/l	ND	10/12/06	LBD	20.0			
Vinyl Chloride	ug/l	ND	10/12/06	LBD	40.0			
m + p Xylene	ug/l	88.4	10/12/06	LBD	40.0			
o-Xylene	ug/l	ND	10/12/06	LBD	20.0			

Analytical Method:
SW846 8260
SAMPLES ARE CONCENTRATED BY PURGE & TRAP, FOLLOWED BY GC/MS TARGET COMPOUND ANALYSIS. REPORTED RESULTS AND REPORTING LIMITS FOR 1,4-DIOXANE AND TERT-BUTYLALCOHOL ARE ESTIMATED SINCE RESPONSE FACTORS FOR THESE COMPOUNDS ARE BELOW METHOD SPECIFICATIONS.

RL = Reporting Limit
ND = Not Detected at or above the Reporting Limit
NM = Not Measured
* = See end of report for comments and notes applying to this sample

SPEC LIMIT = a client specified recommended or regulatory level for comparison with data to determine PASS (P) or FAIL (F) condition of results.

con-test®
ANALYTICAL LABORATORY
39 Spruce Street ° East Longmeadow, MA 01028 ° FAX 413/525-6405 ° TEL. 413/525-2332

C. KNIGHT/R. HATHAWAY
DIVERSIFIED TECHNOLOGY CONSULTANTS
556 WASHINGTON AVENUE
NORTH HAVEN, CT 06473

10/25/2006

Purchase Order No.:

Project Location: ROUTE 31 COVENTRY
Date Received: 10/10/2006
Field Sample # : GP-10
Sample ID : 06B32600
Sampled : 10/10/2006
NOT SPECIFIED
Sample Matrix: GRND WATER

LIMS-BAT #: LIMT-00852
Job Number: 03-273-17E

	Units	Results	Date Analyzed	Analyst	RL	SPEC Limit Lo	SPEC Limit Hi	P/ F
Acetone	ug/l	ND	10/12/06	LBD	50.0			
Acrylonitrile	ug/l	ND	10/12/06	LBD	5.0			
tert-Amylmethyl Ether	ug/l	ND	10/12/06	LBD	0.5			
Benzene	ug/l	ND	10/12/06	LBD	1.0			
Bromobenzene	ug/l	ND	10/12/06	LBD	1.0			
Bromochloromethane	ug/l	ND	10/12/06	LBD	1.0			
Bromodichloromethane	ug/l	ND	10/12/06	LBD	1.0			
Bromoform	ug/l	ND	10/12/06	LBD	1.0			
Bromomethane	ug/l	ND	10/12/06	LBD	2.0			
2-Butanone (MEK)	ug/l	ND	10/12/06	LBD	20.0			
tert-Butyl Alcohol	ug/l	ND	10/12/06	LBD	20.0			
n-Butylbenzene	ug/l	ND	10/12/06	LBD	1.0			
sec-Butylbenzene	ug/l	ND	10/12/06	LBD	1.0			
tert-Butylbenzene	ug/l	ND	10/12/06	LBD	1.0			
tert-Butylethyl Ether	ug/l	ND	10/12/06	LBD	0.5			
Carbon Disulfide	ug/l	ND	10/12/06	LBD	3.0			
Carbon Tetrachloride	ug/l	ND	10/12/06	LBD	1.0			
Chlorobenzene	ug/l	ND	10/12/06	LBD	1.0			
Chlorodibromomethane	ug/l	ND	10/12/06	LBD	0.5			
Chloroethane	ug/l	ND	10/12/06	LBD	2.0			
Chloroform	ug/l	ND	10/12/06	LBD	2.0			
Chloromethane	ug/l	ND	10/12/06	LBD	2.0			
2-Chlorotoluene	ug/l	ND	10/12/06	LBD	1.0			
4-Chlorotoluene	ug/l	ND	10/12/06	LBD	1.0			
1,2-Dibromo-3-Chloropropane	ug/l	ND	10/12/06	LBD	5.0			
1,2-Dibromoethane	ug/l	ND	10/12/06	LBD	0.50			
Dibromomethane	ug/l	ND	10/12/06	LBD	1.0			
1,2-Dichlorobenzene	ug/l	ND	10/12/06	LBD	1.0			
1,3-Dichlorobenzene	ug/l	ND	10/12/06	LBD	1.0			
1,4-Dichlorobenzene	ug/l	ND	10/12/06	LBD	1.0			

RL = Reporting Limit

ND = Not Detected at or above the Reporting Limit

NM = Not Measured

SPEC LIMIT = a client specified recommended or regulatory level for comparison with data to determine PASS (P) or FAIL (F) condition of results.

* = See end of report for comments and notes applying to this sample

con-test®
ANALYTICAL LABORATORY
39 Spruce Street ° East Longmeadow, MA 01028 ° FAX 413/525-6405 ° TEL. 413/525-2332

C. KNIGHT/R. HATHAWAY
DIVERSIFIED TECHNOLOGY CONSULTANTS
556 WASHINGTON AVENUE
NORTH HAVEN, CT 06473

Purchase Order No.:

Project Location: ROUTE 31 COVENTRY
Date Received: 10/10/2006
Field Sample # : GP-10
Sample ID : 06B32600
Sampled : 10/10/2006
NOT SPECIFIED
Sample Matrix: GRND WATER

LIMS-BAT #: LIMT-00852
Job Number: 03-273-17E

	Units	Results	Date Analyzed	Analyst	RL	SPEC Limit Lo	SPEC Limit Hi	P/ F
trans-1,4-Dichloro-2-Butene	ug/l	ND	10/12/06	LBD	2.0			
Dichlorodifluoromethane	ug/l	ND	10/12/06	LBD	2.0			
1,1-Dichloroethane	ug/l	ND	10/12/06	LBD	1.0			
1,2-Dichloroethane	ug/l	ND	10/12/06	LBD	1.0			
1,1-Dichloroethylene	ug/l	ND	10/12/06	LBD	1.0			
cis-1,2-Dichloroethylene	ug/l	ND	10/12/06	LBD	1.0			
trans-1,2-Dichloroethylene	ug/l	ND	10/12/06	LBD	1.0			
1,2-Dichloropropane	ug/l	ND	10/12/06	LBD	1.0			
1,3-Dichloropropane	ug/l	ND	10/12/06	LBD	0.5			
2,2-Dichloropropane	ug/l	ND	10/12/06	LBD	1.0			
1,1-Dichloropropene	ug/l	ND	10/12/06	LBD	2.0			
cis-1,3-Dichloropropene	ug/l	ND	10/12/06	LBD	0.5			
trans-1,3-Dichloropropene	ug/l	ND	10/12/06	LBD	0.5			
Diethyl Ether	ug/l	ND	10/12/06	LBD	2.0			
Diisopropyl Ether	ug/l	ND	10/12/06	LBD	0.5			
1,4-Dioxane	ug/l	ND	10/12/06	LBD	50.0			
Ethyl Benzene	ug/l	ND	10/12/06	LBD	1.0			
Hexachlorobutadiene	ug/l	ND	10/12/06	LBD	1.0			
2-Hexanone	ug/l	ND	10/12/06	LBD	10.0			
Isopropylbenzene	ug/l	ND	10/12/06	LBD	1.0			
p-Isopropyltoluene	ug/l	ND	10/12/06	LBD	1.0			
MTBE	ug/l	ND	10/12/06	LBD	1.0			
Methylene Chloride	ug/l	ND	10/12/06	LBD	5.0			
MIBK	ug/l	ND	10/12/06	LBD	10.0			
Naphthalene	ug/l	ND	10/12/06	LBD	2.0			
n-Propylbenzene	ug/l	ND	10/12/06	LBD	1.0			
Styrene	ug/l	ND	10/12/06	LBD	1.0			
1,1,1,2-Tetrachloroethane	ug/l	ND	10/12/06	LBD	1.0			
1,1,2,2-Tetrachloroethane	ug/l	ND	10/12/06	LBD	0.5			
Tetrachloroethylene	ug/l	ND	10/12/06	LBD	1.0			

RL = Reporting Limit

ND = Not Detected at or above the Reporting Limit

NM = Not Measured

* = See end of report for comments and notes applying to this sample

SPEC LIMIT = a client specified recommended or regulatory level for comparison with data to determine PASS (P) or FAIL (F) condition of results.

con-test®
ANALYTICAL LABORATORY
39 Spruce Street ° East Longmeadow, MA 01028 ° FAX 413/525-6405 ° TEL. 413/525-2332

C. KNIGHT/R. HATHAWAY
DIVERSIFIED TECHNOLOGY CONSULTANTS
556 WASHINGTON AVENUE
NORTH HAVEN, CT 06473

10/25/2006

Purchase Order No.:

Project Location: ROUTE 31 COVENTRY
Date Received: 10/10/2006
Field Sample # : GP-10
Sample ID : 06B32600

Sampled : 10/10/2006
NOT SPECIFIED

LIMS-BAT #: LIMT-00852
Job Number: 03-273-17E

Sample Matrix: GRND WATER

	Units	Results	Date Analyzed	Analyst	RL	SPEC Limit Lo	SPEC Limit Hi	P/ F
Tetrahydrofuran	ug/l	ND	10/12/06	LBD	10.0			
Toluene	ug/l	ND	10/12/06	LBD	1.0			
1,2,3-Trichlorobenzene	ug/l	ND	10/12/06	LBD	5.0			
1,2,4-Trichlorobenzene	ug/l	ND	10/12/06	LBD	1.0			
1,1,1-Trichloroethane	ug/l	ND	10/12/06	LBD	1.0			
1,1,2-Trichloroethane	ug/l	ND	10/12/06	LBD	1.0			
Trichloroethylene	ug/l	ND	10/12/06	LBD	1.0			
Trichlorofluoromethane	ug/l	ND	10/12/06	LBD	2.0			
1,2,3-Trichloropropane	ug/l	ND	10/12/06	LBD	2.0			
1,1,2-Trichloro-1,2,2-Trifluoroethane	ug/l	ND	10/12/06	LBD	5.0			
1,2,4-Trimethylbenzene	ug/l	ND	10/12/06	LBD	1.0			
1,3,5-Trimethylbenzene	ug/l	ND	10/12/06	LBD	1.0			
Vinyl Chloride	ug/l	ND	10/12/06	LBD	2.0			
m + p Xylene	ug/l	ND	10/12/06	LBD	2.0			
o-Xylene	ug/l	ND	10/12/06	LBD	1.0			

Analytical Method:
SW846 8260
SAMPLES ARE CONCENTRATED BY PURGE & TRAP, FOLLOWED BY GC/MS TARGET COMPOUND ANALYSIS. REPORTED RESULTS AND REPORTING LIMITS FOR 1,4-DIOXANE AND TERT-BUTYLALCOHOL ARE ESTIMATED SINCE RESPONSE FACTORS FOR THESE COMPOUNDS ARE BELOW METHOD SPECIFICATIONS.

RL = Reporting Limit
ND = Not Detected at or above the Reporting Limit
NM = Not Measured
* = See end of report for comments and notes applying to this sample

SPEC LIMIT = a client specified recommended or regulatory level for comparison with data to determine PASS (P) or FAIL (F) condition of results.

con-test®
ANALYTICAL LABORATORY
39 Spruce Street ° East Longmeadow, MA 01028 ° FAX 413/525-6405 ° TEL. 413/525-2332

C. KNIGHT/R. HATHAWAY
DIVERSIFIED TECHNOLOGY CONSULTANTS
556 WASHINGTON AVENUE
NORTH HAVEN, CT 06473

Purchase Order No.:

Project Location: ROUTE 31 COVENTRY
Date Received: 10/10/2006
Field Sample # : GP-11
Sample ID : 06B32601
Sampled : 10/10/2006
NOT SPECIFIED
Sample Matrix: GRND WATER

LIMS-BAT #: LIMT-00852
Job Number: 03-273-17E

	Units	Results	Date Analyzed	Analyst	RL	SPEC Limit Lo	SPEC Limit Hi	P/ F
trans-1,4-Dichloro-2-Butene	ug/l	ND	10/13/06	LBD	2.0			
Dichlorodifluoromethane	ug/l	ND	10/13/06	LBD	2.0			
1,1-Dichloroethane	ug/l	ND	10/13/06	LBD	1.0			
1,2-Dichloroethane	ug/l	ND	10/13/06	LBD	1.0			
1,1-Dichloroethylene	ug/l	ND	10/13/06	LBD	1.0			
cis-1,2-Dichloroethylene	ug/l	ND	10/13/06	LBD	1.0			
trans-1,2-Dichloroethylene	ug/l	ND	10/13/06	LBD	1.0			
1,2-Dichloropropane	ug/l	ND	10/13/06	LBD	1.0			
1,3-Dichloropropane	ug/l	ND	10/13/06	LBD	0.5			
2,2-Dichloropropane	ug/l	ND	10/13/06	LBD	1.0			
1,1-Dichloropropene	ug/l	ND	10/13/06	LBD	2.0			
cis-1,3-Dichloropropene	ug/l	ND	10/13/06	LBD	0.5			
trans-1,3-Dichloropropene	ug/l	ND	10/13/06	LBD	0.5			
Diethyl Ether	ug/l	ND	10/13/06	LBD	2.0			
Diisopropyl Ether	ug/l	ND	10/13/06	LBD	0.5			
1,4-Dioxane	ug/l	ND	10/13/06	LBD	50.0			
Ethyl Benzene	ug/l	ND	10/13/06	LBD	1.0			
Hexachlorobutadiene	ug/l	ND	10/13/06	LBD	1.0			
2-Hexanone	ug/l	ND	10/13/06	LBD	10.0			
Isopropylbenzene	ug/l	ND	10/13/06	LBD	1.0			
p-Isopropyltoluene	ug/l	ND	10/13/06	LBD	1.0			
MTBE	ug/l	ND	10/13/06	LBD	1.0			
Methylene Chloride	ug/l	ND	10/13/06	LBD	5.0			
MIBK	ug/l	ND	10/13/06	LBD	10.0			
Naphthalene	ug/l	ND	10/13/06	LBD	2.0			
n-Propylbenzene	ug/l	ND	10/13/06	LBD	1.0			
Styrene	ug/l	ND	10/13/06	LBD	1.0			
1,1,1,2-Tetrachloroethane	ug/l	ND	10/13/06	LBD	1.0			
1,1,2,2-Tetrachloroethane	ug/l	ND	10/13/06	LBD	0.5			
Tetrachloroethylene	ug/l	ND	10/13/06	LBD	1.0			

RL = Reporting Limit

ND = Not Detected at or above the Reporting Limit

NM = Not Measured

* = See end of report for comments and notes applying to this sample

SPEC LIMIT = a client specified recommended or regulatory level for comparison with data to determine PASS (P) or FAIL (F) condition of results.

con-test®
ANALYTICAL LABORATORY
39 Spruce Street ° East Longmeadow, MA 01028 ° FAX 413/525-6405 ° TEL. 413/525-2332

C. KNIGHT/R. HATHAWAY
DIVERSIFIED TECHNOLOGY CONSULTANTS
556 WASHINGTON AVENUE
NORTH HAVEN, CT 06473

10/25/2006

Purchase Order No.:

Project Location: ROUTE 31 COVENTRY
Date Received: 10/10/2006
Field Sample # : GP-11
Sample ID : 06B32601

Sampled : 10/10/2006
NOT SPECIFIED

LIMS-BAT #: LIMT-00852
Job Number: 03-273-17E

Sample Matrix: GRND WATER

	Units	Results	Date Analyzed	Analyst	RL	SPEC Limit Lo	SPEC Limit Hi	P/ F
Tetrahydrofuran	ug/l	ND	10/13/06	LBD	10.0			
Toluene	ug/l	ND	10/13/06	LBD	1.0			
1,2,3-Trichlorobenzene	ug/l	ND	10/13/06	LBD	5.0			
1,2,4-Trichlorobenzene	ug/l	ND	10/13/06	LBD	1.0			
1,1,1-Trichloroethane	ug/l	ND	10/13/06	LBD	1.0			
1,1,2-Trichloroethane	ug/l	ND	10/13/06	LBD	1.0			
Trichloroethylene	ug/l	ND	10/13/06	LBD	1.0			
Trichlorofluoromethane	ug/l	ND	10/13/06	LBD	2.0			
1,2,3-Trichloropropane	ug/l	ND	10/13/06	LBD	2.0			
1,1,2-Trichloro-1,2,2-Trifluoroethane	ug/l	ND	10/13/06	LBD	5.0			
1,2,4-Trimethylbenzene	ug/l	ND	10/13/06	LBD	1.0			
1,3,5-Trimethylbenzene	ug/l	ND	10/13/06	LBD	1.0			
Vinyl Chloride	ug/l	ND	10/13/06	LBD	2.0			
m + p Xylene	ug/l	ND	10/13/06	LBD	2.0			
o-Xylene	ug/l	ND	10/13/06	LBD	1.0			

Analytical Method:
SW846 8260
SAMPLES ARE CONCENTRATED BY PURGE & TRAP, FOLLOWED BY GC/MS TARGET COMPOUND ANALYSIS. REPORTED RESULTS AND REPORTING LIMITS FOR 1,4-DIOXANE AND TERT-BUTYLALCOHOL ARE ESTIMATED SINCE RESPONSE FACTORS FOR THESE COMPOUNDS ARE BELOW METHOD SPECIFICATIONS.

RL = Reporting Limit
ND = Not Detected at or above the Reporting Limit
NM = Not Measured
* = See end of report for comments and notes applying to this sample

SPEC LIMIT = a client specified recommended or regulatory level for comparison with data to determine PASS (P) or FAIL (F) condition of results.

con-test®
ANALYTICAL LABORATORY
39 Spruce Street ° East Longmeadow, MA 01028 ° FAX 413/525-6405 ° TEL. 413/525-2332

C. KNIGHT/R. HATHAWAY
DIVERSIFIED TECHNOLOGY CONSULTANTS
556 WASHINGTON AVENUE
NORTH HAVEN, CT 06473

10/25/2006

Purchase Order No.:

Project Location: ROUTE 31 COVENTRY
Date Received: 10/10/2006

LIMS-BAT #: LIMT-00852
Job Number: 03-273-17E

Field Sample # : GP-02

Sample ID : 06B32599 Sampled : 10/10/2006
NOT SPECIFIED

Sample Matrix: GRND WATER

	Units	Results	Date Analyzed	Analyst	RL	SPEC Limit Lo	SPEC Limit Hi	P/ F
Extractable TPH (ETPH)	mg/l	0.593	10/22/06	JB	0.075			

Field Sample # : GP-10

Sample ID : 06B32600 Sampled : 10/10/2006
NOT SPECIFIED

Sample Matrix: GRND WATER

	Units	Results	Date Analyzed	Analyst	RL	SPEC Limit Lo	SPEC Limit Hi	P/ F
Extractable TPH (ETPH)	mg/l	0.096	10/22/06	JB	0.075			

Field Sample # : GP-11

Sample ID : 06B32601 Sampled : 10/10/2006
NOT SPECIFIED

Sample Matrix: GRND WATER

	Units	Results	Date Analyzed	Analyst	RL	SPEC Limit Lo	SPEC Limit Hi	P/ F
Extractable TPH (ETPH)	mg/l	145.	10/22/06	JB	7.50			

Analytical Method:
Extractable TPH (CT ETPH)
SAMPLES ARE EXTRACTED INTO METHYLENE CHLORIDE AND ANALYZED BY GAS CHROMATOGRAPHY WITH FLAME IONIZATION DETECTION (GC/FID).

RL = Reporting Limit

ND = Not Detected at or above the Reporting Limit

NM = Not Measured

* = See end of report for comments and notes applying to this sample

SPEC LIMIT = a client specified recommended or regulatory level for comparison with data to determine PASS (P) or FAIL (F) condition of results.

con-test®
ANALYTICAL LABORATORY
39 Spruce Street ° East Longmeadow, MA 01028 ° FAX 413/525-6405 ° TEL. 413/525-2332

C. KNIGHT/R. HATHAWAY
DIVERSIFIED TECHNOLOGY CONSULTANTS
556 WASHINGTON AVENUE
NORTH HAVEN, CT 06473

10/25/2006

Purchase Order No.:

Project Location: ROUTE 31 COVENTRY
Date Received: 10/10/2006

LIMS-BAT #: LIMT-00852
Job Number: 03-273-17E

Field Sample # : GP-02

Sample ID : *06B32599

Sampled : 10/10/2006
NOT SPECIFIED

Sample Matrix: GRND WATER

	Units	Results	Date Analyzed	Analyst	RL	SPEC Limit Lo	Hi	P/ F
Arsenic	mg/l	0.0010	10/17/06	AMP	0.0005			
Barium	mg/l	0.0371	10/14/06	SDT	0.0010			
Cadmium	mg/l	0.0007	10/14/06	SDT	0.0005			
Chromium	mg/l	ND	10/14/06	SDT	0.004			
Lead	mg/l	ND	10/14/06	SDT	0.003			
Mercury	mg/l	ND	10/18/06	SY	0.00004			
Selenium	mg/l	ND	10/14/06	SDT	0.05			
Silver	mg/l	ND	10/14/06	SDT	0.005			

Field Sample # : GP-10

Sample ID : 06B32600

Sampled : 10/10/2006
NOT SPECIFIED

Sample Matrix: GRND WATER

	Units	Results	Date Analyzed	Analyst	RL	SPEC Limit Lo	Hi	P/ F
Arsenic	mg/l	ND	10/17/06	AMP	0.0005			
Barium	mg/l	0.0103	10/14/06	SDT	0.0010			
Cadmium	mg/l	ND	10/14/06	SDT	0.0005			
Chromium	mg/l	ND	10/14/06	SDT	0.004			
Lead	mg/l	ND	10/14/06	SDT	0.003			
Mercury	mg/l	ND	10/18/06	SY	0.00004			
Selenium	mg/l	ND	10/14/06	SDT	0.05			
Silver	mg/l	ND	10/14/06	SDT	0.005			

RL = Reporting Limit

ND = Not Detected at or above the Reporting Limit

NM = Not Measured

* = See end of report for comments and notes applying to this sample

SPEC LIMIT = a client specified recommended or regulatory level for comparison with data to determine PASS (P) or FAIL (F) condition of results.

con-test®
ANALYTICAL LABORATORY
39 Spruce Street ° East Longmeadow, MA 01028 ° FAX 413/525-6405 ° TEL. 413/525-2332

C. KNIGHT/R. HATHAWAY
DIVERSIFIED TECHNOLOGY CONSULTANTS
556 WASHINGTON AVENUE
NORTH HAVEN, CT 06473

Purchase Order No.:

Project Location: ROUTE 31 COVENTRY
Date Received: 10/10/2006
Field Sample # : GP-11
Sample ID : 06B32601

Sampled : 10/10/2006
NOT SPECIFIED

LIMS-BAT #: LIMT-00852
Job Number: 03-273-17E

Sample Matrix: GRND WATER

	Units	Results	Date Analyzed	Analyst	RL	SPEC Limit Lo	SPEC Limit Hi	P/ F
Arsenic	mg/l	ND	10/17/06	AMP	0.0005			
Barium	mg/l	0.0050	10/14/06	SDT	0.0010			
Cadmium	mg/l	ND	10/14/06	SDT	0.0005			
Chromium	mg/l	ND	10/14/06	SDT	0.004			
Lead	mg/l	ND	10/14/06	SDT	0.003			
Mercury	mg/l	ND	10/18/06	SY	0.00004			
Selenium	mg/l	ND	10/14/06	SDT	0.05			
Silver	mg/l	ND	10/14/06	SDT	0.005			

RL = Reporting Limit

ND = Not Detected at or above the Reporting Limit

NM = Not Measured

* = See end of report for comments and notes applying to this sample

SPEC LIMIT = a client specified recommended or regulatory level for comparison with data to determine PASS (P) or FAIL (F) condition of results.

con-test®
ANALYTICAL LABORATORY
39 Spruce Street ° East Longmeadow, MA 01028 ° FAX 413/525-6405 ° TEL. 413/525-2332

C. KNIGHT/R. HATHAWAY
DIVERSIFIED TECHNOLOGY CONSULTANTS
556 WASHINGTON AVENUE
NORTH HAVEN, CT 06473

Purchase Order No.:

Project Location: ROUTE 31 COVENTRY
Date Received: 10/10/2006

LIMS-BAT #: LIMT-00852
Job Number: 03-273-17E

Analytical Method: Arsenic
SM 3113 B AS/SW846 7060
SAMPLES ARE DIGESTED WITH NITRIC ACID AND ANALYZED BY GRAPHITE FURNACE ATOMIC ABSORPTION SPECTROPHOTOMETRY.

Analytical Method: Barium
EPA 200.7/SW846 6010
SAMPLES ARE ANALYZED BY INDUCTIVELY COUPLED PLASMA EMISSION SPECTROMETRY (ICP).

Analytical Method: Cadmium
EPA 200.7/SW846 6010
SAMPLES ARE ANALYZED BY INDUCTIVELY COUPLED PLASMA EMISSION SPECTROMETRY (ICP).

Analytical Method: Chromium
EPA 200.7/SW846 6010
SAMPLES ARE ANALYZED BY INDUCTIVELY COUPLED PLASMA EMISSION SPECTROMETRY (ICP).

Analytical Method: Lead
EPA 200.7/SW846 6010
SAMPLES ARE ANALYZED BY INDUCTIVELY COUPLED PLASMA EMISSION SPECTROMETRY (ICP).

Analytical Method: Mercury
EPA 245.1/SW846 7470
COLD VAPOR TECHNIQUE (FLAMELESS ABSORPTION AT 254 NM)

Analytical Method: Selenium
EPA 200.7/SW846 6010
SAMPLES ARE ANALYZED BY INDUCTIVELY COUPLED PLASMA EMISSION SPECTROMETRY (ICP).

Analytical Method: Silver
EPA 200.7/SW846 6010
SAMPLES ARE ANALYZED BY INDUCTIVELY COUPLED PLASMA EMISSION SPECTROMETRY (ICP).

RL = Reporting Limit

ND = Not Detected at or above the Reporting Limit

NM = Not Measured

* = See end of report for comments and notes applying to this sample

SPEC LIMIT = a client specified recommended or regulatory level for comparison with data to determine PASS (P) or FAIL (F) condition of results.

con-test®
ANALYTICAL LABORATORY
39 Spruce Street ° East Longmeadow, MA 01028 ° FAX 413/525-6405 ° TEL. 413/525-2332

C. KNIGHT/R. HATHAWAY
DIVERSIFIED TECHNOLOGY CONSULTANTS
556 WASHINGTON AVENUE
NORTH HAVEN, CT 06473

Purchase Order No.:

Project Location: ROUTE 31 COVENTRY
Date Received: 10/10/2006

LIMS-BAT #: LIMT-00852
Job Number: 03-273-17E

Analytical Method: Arsenic
SW846 3050/6010
SAMPLES ARE DIGESTED WITH NITRIC ACID AND THEN ANALYZED BY INDUCTIVELY COUPLED PLASMA EMISSION SPECTROSCOPY.

Analytical Method: Barium
SW846 3050/6010
SAMPLES ARE DIGESTED WITH NITRIC ACID AND THEN ANALYZED BY INDUCTIVELY COUPLED PLASMA EMISSION SPECTROSCOPY.

Analytical Method: Cadmium
SW846 3050/6010
SAMPLES ARE DIGESTED WITH NITRIC ACID AND THEN ANALYZED BY INDUCTIVELY COUPLED PLASMA EMISSION SPECTROSCOPY.

Analytical Method: Chromium
SW846 3050/6010
SAMPLES ARE DIGESTED WITH NITRIC ACID AND THEN ANALYZED BY INDUCTIVELY COUPLED PLASMA EMISSION SPECTROSCOPY.

Analytical Method: Lead
SW846 3050/6010
SAMPLES ARE DIGESTED WITH NITRIC ACID AND THEN ANALYZED BY INDUCTIVELY COUPLED PLASMA EMISSION SPECTROSCOPY.

Analytical Method: Mercury
SW846 3050/7471
SAMPLES ARE DIGESTED WITH ACIDS AND THEN ANALYZED BY COLD VAPOR (FLAMELESS) ATOMIC ABSORPTION SPECTROPHOTOMETRY

Analytical Method: Selenium
SW846 3050/6010
SAMPLES ARE DIGESTED WITH NITRIC ACID AND THEN ANALYZED BY INDUCTIVELY COUPLED PLASMA EMISSION SPECTROSCOPY.

Analytical Method: Silver
SW846 3050/6010
SAMPLES ARE DIGESTED WITH NITRIC ACID AND THEN ANALYZED BY INDUCTIVELY COUPLED PLASMA EMISSION SPECTROSCOPY.

RL = Reporting Limit

ND = Not Detected at or above the Reporting Limit

NM = Not Measured

* = See end of report for comments and notes applying to this sample

SPEC LIMIT = a client specified recommended or regulatory level for comparison with data to determine PASS (P) or FAIL (F) condition of results.

con-test®
ANALYTICAL LABORATORY
39 Spruce Street ° East Longmeadow, MA 01028 ° FAX 413/525-6405 ° TEL. 413/525-2332

C. KNIGHT/R. HATHAWAY
DIVERSIFIED TECHNOLOGY CONSULTANTS
556 WASHINGTON AVENUE
NORTH HAVEN, CT 06473

10/25/2006

Purchase Order No.:

Project Location: ROUTE 31 COVENTRY
Date Received: 10/10/2006
Field Sample # : GP-02
Sample ID : 06B32599

Sampled : 10/10/2006
NOT SPECIFIED

LIMS-BAT #: LIMT-00852
Job Number: 03-273-17E

Sample Matrix: GRND WATER

	Units	Results	Date Analyzed	Analyst	RL	SPEC Limit Lo	SPEC Limit Hi	P/ F
Acenaphthene	ug/l	ND	10/21/06	BGL	0.30			
Acenaphthylene	ug/l	ND	10/21/06	BGL	0.30			
Anthracene	ug/l	ND	10/21/06	BGL	0.20			
Benzo(a)anthracene	ug/l	ND	10/21/06	BGL	0.050			
Benzo(a)pyrene	ug/l	ND	10/21/06	BGL	0.100			
Benzo(b)fluoranthene	ug/l	ND	10/21/06	BGL	0.050			
Benzo(g,h,i)perylene	ug/l	ND	10/21/06	BGL	0.500			
Benzo(k)fluoranthene	ug/l	ND	10/21/06	BGL	0.200			
Chrysene	ug/l	ND	10/21/06	BGL	0.20			
Dibenz(a,h)anthracene	ug/l	ND	10/21/06	BGL	0.500			
Fluoranthene	ug/l	ND	10/21/06	BGL	0.50			
Fluorene	ug/l	ND	10/21/06	BGL	1.00			
Indeno(1,2,3-cd)pyrene	ug/l	ND	10/21/06	BGL	0.500			
2-Methylnaphthalene	ug/l	1.11	10/21/06	BGL	1.00			
Naphthalene	ug/l	23.0	10/21/06	BGL	1.00			
Phenanthrene	ug/l	ND	10/21/06	BGL	0.10			
Pyrene	ug/l	ND	10/21/06	BGL	1.00			
Extraction Date 625/8270		10/16/2006	10/21/06	BGL				

Analytical Method:
625/8270
SAMPLES ARE EXTRACTED INTO METHYLENE CHLORIDE BY SEPARATORY FUNNEL LIQUID/LIQUID EXTRACTION, FOLLOWED BY KUDERNA-DANISH OR TURBOVAP EVAPORATIVE CONCENTRATION AND QUANTITATED BY GC/MS TARGET COMPOUND ANALYSIS. REPORTED RESULTS AND REPORTING LIMITS FOR BENZOIC ACID ARE ESTIMATED SINCE RESPONSE FACTOR FOR THIS COMPOUND IS BELOW METHOD SPECIFICATIONS.

RL = Reporting Limit

ND = Not Detected at or above the Reporting Limit

NM = Not Measured

* = See end of report for comments and notes applying to this sample

SPEC LIMIT = a client specified recommended or regulatory level for comparison with data to determine PASS (P) or FAIL (F) condition of results.

con-test®
ANALYTICAL LABORATORY
39 Spruce Street ° East Longmeadow, MA 01028 ° FAX 413/525-6405 ° TEL. 413/525-2332

C. KNIGHT/R. HATHAWAY
DIVERSIFIED TECHNOLOGY CONSULTANTS
556 WASHINGTON AVENUE
NORTH HAVEN, CT 06473

10/25/2006

Purchase Order No.:

Project Location: ROUTE 31 COVENTRY
Date Received: 10/10/2006
Field Sample # : GP-10
Sample ID : 06B32600
Sampled : 10/10/2006
NOT SPECIFIED
Sample Matrix: GRND WATER

LIMS-BAT #: LIMT-00852
Job Number: 03-273-17E

	Units	Results	Date Analyzed	Analyst	RL	SPEC Limit Lo	Hi	P/ F
Acenaphthene	ug/l	ND	10/21/06	BGL	0.30			
Acenaphthylene	ug/l	ND	10/21/06	BGL	0.30			
Anthracene	ug/l	ND	10/21/06	BGL	0.20			
Benzo(a)anthracene	ug/l	ND	10/21/06	BGL	0.050			
Benzo(a)pyrene	ug/l	ND	10/21/06	BGL	0.100			
Benzo(b)fluoranthene	ug/l	ND	10/21/06	BGL	0.050			
Benzo(g,h,i)perylene	ug/l	ND	10/21/06	BGL	0.500			
Benzo(k)fluoranthene	ug/l	ND	10/21/06	BGL	0.200			
Chrysene	ug/l	ND	10/21/06	BGL	0.20			
Dibenz(a,h)anthracene	ug/l	ND	10/21/06	BGL	0.500			
Fluoranthene	ug/l	ND	10/21/06	BGL	0.50			
Fluorene	ug/l	ND	10/21/06	BGL	1.00			
Indeno(1,2,3-cd)pyrene	ug/l	ND	10/21/06	BGL	0.500			
2-Methylnaphthalene	ug/l	ND	10/21/06	BGL	1.00			
Naphthalene	ug/l	ND	10/21/06	BGL	1.00			
Phenanthrene	ug/l	ND	10/21/06	BGL	0.10			
Pyrene	ug/l	ND	10/21/06	BGL	1.00			
Extraction Date 625/8270		10/16/2006	10/21/06	BGL				

Analytical Method:
625/8270
SAMPLES ARE EXTRACTED INTO METHYLENE CHLORIDE BY SEPARATORY FUNNEL LIQUID/LIQUID EXTRACTION, FOLLOWED BY KUDERNA-DANISH OR TURBOVAP EVAPORATIVE CONCENTRATION AND QUANTITATED BY GC/MS TARGET COMPOUND ANALYSIS. REPORTED RESULTS AND REPORTING LIMITS FOR BENZOIC ACID ARE ESTIMATED SINCE RESPONSE FACTOR FOR THIS COMPOUND IS BELOW METHOD SPECIFICATIONS.

RL = Reporting Limit
ND = Not Detected at or above the Reporting Limit
NM = Not Measured
* = See end of report for comments and notes applying to this sample

SPEC LIMIT = a client specified recommended or regulatory level for comparison with data to determine PASS (P) or FAIL (F) condition of results.

con-test®
ANALYTICAL LABORATORY
39 Spruce Street ° East Longmeadow, MA 01028 ° FAX 413/525-6405 ° TEL. 413/525-2332

C. KNIGHT/R. HATHAWAY
DIVERSIFIED TECHNOLOGY CONSULTANTS
556 WASHINGTON AVENUE
NORTH HAVEN, CT 06473

10/25/2006

Purchase Order No.:

Project Location: ROUTE 31 COVENTRY
Date Received: 10/10/2006
Field Sample # : GP-11
Sample ID : 06B32601
Sampled : 10/10/2006
NOT SPECIFIED
Sample Matrix: GRND WATER

LIMS-BAT #: LIMT-00852
Job Number: 03-273-17E

	Units	Results	Date Analyzed	Analyst	RL	SPEC Limit Lo	SPEC Limit Hi	P/ F
Acenaphthene	ug/l	ND	10/21/06	BGL	0.30			
Acenaphthylene	ug/l	ND	10/21/06	BGL	0.30			
Anthracene	ug/l	ND	10/21/06	BGL	0.20			
Benzo(a)anthracene	ug/l	0.310	10/21/06	BGL	0.050			
Benzo(a)pyrene	ug/l	0.200	10/21/06	BGL	0.100			
Benzo(b)fluoranthene	ug/l	0.240	10/21/06	BGL	0.050			
Benzo(g,h,i)perylene	ug/l	ND	10/21/06	BGL	0.500			
Benzo(k)fluoranthene	ug/l	ND	10/21/06	BGL	0.200			
Chrysene	ug/l	0.20	10/21/06	BGL	0.20			
Dibenz(a,h)anthracene	ug/l	ND	10/21/06	BGL	0.500			
Fluoranthene	ug/l	1.25	10/21/06	BGL	0.50			
Fluorene	ug/l	ND	10/21/06	BGL	1.00			
Indeno(1,2,3-cd)pyrene	ug/l	ND	10/21/06	BGL	0.500			
2-Methylnaphthalene	ug/l	ND	10/21/06	BGL	1.00			
Naphthalene	ug/l	ND	10/21/06	BGL	1.00			
Phenanthrene	ug/l	ND	10/21/06	BGL	0.10			
Pyrene	ug/l	ND	10/21/06	BGL	1.00			
Extraction Date 625/8270		10/16/2006	10/21/06	BGL				

Analytical Method:
625/8270
SAMPLES ARE EXTRACTED INTO METHYLENE CHLORIDE BY SEPARATORY FUNNEL LIQUID/LIQUID EXTRACTION, FOLLOWED BY KUDERNA-DANISH OR TURBOVAP EVAPORATIVE CONCENTRATION AND QUANTITATED BY GC/MS TARGET COMPOUND ANALYSIS. REPORTED RESULTS AND REPORTING LIMITS FOR BENZOIC ACID ARE ESTIMATED SINCE RESPONSE FACTOR FOR THIS COMPOUND IS BELOW METHOD SPECIFICATIONS.

RL = Reporting Limit
ND = Not Detected at or above the Reporting Limit
NM = Not Measured
* = See end of report for comments and notes applying to this sample

SPEC LIMIT = a client specified recommended or regulatory level for comparison with data to determine PASS (P) or FAIL (F) condition of results.

APPENDIX D

QA/QC Sample Laboratory Reports

con-test®
ANALYTICAL LABORATORY
39 Spruce Street ° East Longmeadow, MA 01028 ° FAX 413/525-6405 ° TEL. 413/525-2332

C. KNIGHT/R. HATHAWAY
DIVERSIFIED TECHNOLOGY CONSULTANTS
556 WASHINGTON AVENUE
NORTH HAVEN, CT 06473

10/25/2006

Purchase Order No.:

Project Location: ROUTE 31 COVENTRY
Date Received: 10/10/2006
Field Sample # : **TB-01**

LIMS-BAT #: LIMT-00852
Job Number: 03-273-17E

Sample ID : **06B32602**

Sampled : 10/10/2006
NOT SPECIFIED

Sample Matrix: WATER OTHER

	Units	Results	Date Analyzed	Analyst	RL	SPEC Limit Lo	SPEC Limit Hi	P/ F
Acetone	ug/l	ND	10/12/06	LBD	50.0			
Acrylonitrile	ug/l	ND	10/12/06	LBD	5.0			
tert-Amylmethyl Ether	ug/l	ND	10/12/06	LBD	0.5			
Benzene	ug/l	ND	10/12/06	LBD	1.0			
Bromobenzene	ug/l	ND	10/12/06	LBD	1.0			
Bromochloromethane	ug/l	ND	10/12/06	LBD	1.0			
Bromodichloromethane	ug/l	ND	10/12/06	LBD	1.0			
Bromoform	ug/l	ND	10/12/06	LBD	1.0			
Bromomethane	ug/l	ND	10/12/06	LBD	2.0			
2-Butanone (MEK)	ug/l	ND	10/12/06	LBD	20.0			
tert-Butyl Alcohol	ug/l	ND	10/12/06	LBD	20.0			
n-Butylbenzene	ug/l	ND	10/12/06	LBD	1.0			
sec-Butylbenzene	ug/l	ND	10/12/06	LBD	1.0			
tert-Butylbenzene	ug/l	ND	10/12/06	LBD	1.0			
tert-Butylethyl Ether	ug/l	ND	10/12/06	LBD	0.5			
Carbon Disulfide	ug/l	ND	10/12/06	LBD	3.0			
Carbon Tetrachloride	ug/l	ND	10/12/06	LBD	1.0			
Chlorobenzene	ug/l	ND	10/12/06	LBD	1.0			
Chlorodibromomethane	ug/l	ND	10/12/06	LBD	0.5			
Chloroethane	ug/l	ND	10/12/06	LBD	2.0			
Chloroform	ug/l	ND	10/12/06	LBD	2.0			
Chloromethane	ug/l	ND	10/12/06	LBD	2.0			
2-Chlorotoluene	ug/l	ND	10/12/06	LBD	1.0			
4-Chlorotoluene	ug/l	ND	10/12/06	LBD	1.0			
1,2-Dibromo-3-Chloropropane	ug/l	ND	10/12/06	LBD	5.0			
1,2-Dibromoethane	ug/l	ND	10/12/06	LBD	0.50			
Dibromomethane	ug/l	ND	10/12/06	LBD	1.0			
1,2-Dichlorobenzene	ug/l	ND	10/12/06	LBD	1.0			
1,3-Dichlorobenzene	ug/l	ND	10/12/06	LBD	1.0			
1,4-Dichlorobenzene	ug/l	ND	10/12/06	LBD	1.0			

RL = Reporting Limit

ND = Not Detected at or above the Reporting Limit

NM = Not Measured

SPEC LIMIT = a client specified recommended or regulatory level for comparison with data to determine PASS (P) or FAIL (F) condition of results.

* = See end of report for comments and notes applying to this sample

con-test®
ANALYTICAL LABORATORY
39 Spruce Street ° East Longmeadow, MA 01028 ° FAX 413/525-6405 ° TEL. 413/525-2332

C. KNIGHT/R. HATHAWAY
DIVERSIFIED TECHNOLOGY CONSULTANTS
556 WASHINGTON AVENUE
NORTH HAVEN, CT 06473

10/25/2006

Purchase Order No.:

Project Location: ROUTE 31 COVENTRY
Date Received: 10/10/2006
Field Sample # : TB-01

LIMS-BAT #: LIMT-00852
Job Number: 03-273-17E

Sample ID : 06B32602

Sampled : 10/10/2006
NOT SPECIFIED

Sample Matrix: WATER OTHER

	Units	Results	Date Analyzed	Analyst	RL	SPEC Limit Lo	SPEC Limit Hi	P/ F
trans-1,4-Dichloro-2-Butene	ug/l	ND	10/12/06	LBD	2.0			
Dichlorodifluoromethane	ug/l	ND	10/12/06	LBD	2.0			
1,1-Dichloroethane	ug/l	ND	10/12/06	LBD	1.0			
1,2-Dichloroethane	ug/l	ND	10/12/06	LBD	1.0			
1,1-Dichloroethylene	ug/l	ND	10/12/06	LBD	1.0			
cis-1,2-Dichloroethylene	ug/l	ND	10/12/06	LBD	1.0			
trans-1,2-Dichloroethylene	ug/l	ND	10/12/06	LBD	1.0			
1,2-Dichloropropane	ug/l	ND	10/12/06	LBD	1.0			
1,3-Dichloropropane	ug/l	ND	10/12/06	LBD	0.5			
2,2-Dichloropropane	ug/l	ND	10/12/06	LBD	1.0			
1,1-Dichloropropene	ug/l	ND	10/12/06	LBD	2.0			
cis-1,3-Dichloropropene	ug/l	ND	10/12/06	LBD	0.5			
trans-1,3-Dichloropropene	ug/l	ND	10/12/06	LBD	0.5			
Diethyl Ether	ug/l	ND	10/12/06	LBD	2.0			
Diisopropyl Ether	ug/l	ND	10/12/06	LBD	0.5			
1,4-Dioxane	ug/l	ND	10/12/06	LBD	50.0			
Ethyl Benzene	ug/l	ND	10/12/06	LBD	1.0			
Hexachlorobutadiene	ug/l	ND	10/12/06	LBD	1.0			
2-Hexanone	ug/l	ND	10/12/06	LBD	10.0			
Isopropylbenzene	ug/l	ND	10/12/06	LBD	1.0			
p-Isopropyltoluene	ug/l	ND	10/12/06	LBD	1.0			
MTBE	ug/l	ND	10/12/06	LBD	1.0			
Methylene Chloride	ug/l	ND	10/12/06	LBD	5.0			
MIBK	ug/l	ND	10/12/06	LBD	10.0			
Naphthalene	ug/l	ND	10/12/06	LBD	2.0			
n-Propylbenzene	ug/l	ND	10/12/06	LBD	1.0			
Styrene	ug/l	ND	10/12/06	LBD	1.0			
1,1,1,2-Tetrachloroethane	ug/l	ND	10/12/06	LBD	1.0			
1,1,2,2-Tetrachloroethane	ug/l	ND	10/12/06	LBD	0.5			
Tetrachloroethylene	ug/l	ND	10/12/06	LBD	1.0			

RL = Reporting Limit

ND = Not Detected at or above the Reporting Limit

NM = Not Measured

SPEC LIMIT = a client specified recommended or regulatory level for comparison with data to determine PASS (P) or FAIL (F) condition of results.

* = See end of report for comments and notes applying to this sample

con-test®
ANALYTICAL LABORATORY
39 Spruce Street ° East Longmeadow, MA 01028 ° FAX 413/525-6405 ° TEL. 413/525-2332

C. KNIGHT/R. HATHAWAY
DIVERSIFIED TECHNOLOGY CONSULTANTS
556 WASHINGTON AVENUE
NORTH HAVEN, CT 06473

10/25/2006

Purchase Order No.:

Project Location: ROUTE 31 COVENTRY
Date Received: 10/10/2006
Field Sample # : **TB-01**

LIMS-BAT #: LIMT-00852
Job Number: 03-273-17E

Sample ID : **06B32602**

Sampled : 10/10/2006
NOT SPECIFIED

Sample Matrix: WATER OTHER

	Units	Results	Date Analyzed	Analyst	RL	SPEC Limit Lo	SPEC Limit Hi	P/ F
Tetrahydrofuran	ug/l	ND	10/12/06	LBD	10.0			
Toluene	ug/l	ND	10/12/06	LBD	1.0			
1,2,3-Trichlorobenzene	ug/l	ND	10/12/06	LBD	5.0			
1,2,4-Trichlorobenzene	ug/l	ND	10/12/06	LBD	1.0			
1,1,1-Trichloroethane	ug/l	ND	10/12/06	LBD	1.0			
1,1,2-Trichloroethane	ug/l	ND	10/12/06	LBD	1.0			
Trichloroethylene	ug/l	ND	10/12/06	LBD	1.0			
Trichlorofluoromethane	ug/l	ND	10/12/06	LBD	2.0			
1,2,3-Trichloropropane	ug/l	ND	10/12/06	LBD	2.0			
1,1,2-Trichloro-1,2,2-Trifluoroethane	ug/l	ND	10/12/06	LBD	5.0			
1,2,4-Trimethylbenzene	ug/l	ND	10/12/06	LBD	1.0			
1,3,5-Trimethylbenzene	ug/l	ND	10/12/06	LBD	1.0			
Vinyl Chloride	ug/l	ND	10/12/06	LBD	2.0			
m + p Xylene	ug/l	ND	10/12/06	LBD	2.0			
o-Xylene	ug/l	ND	10/12/06	LBD	1.0			

Analytical Method:
SW846 8260
SAMPLES ARE CONCENTRATED BY PURGE & TRAP, FOLLOWED BY GC/MS TARGET COMPOUND ANALYSIS. REPORTED RESULTS AND REPORTING LIMITS FOR 1,4-DIOXANE AND TERT-BUTYLALCOHOL ARE ESTIMATED SINCE RESPONSE FACTORS FOR THESE COMPOUNDS ARE BELOW METHOD SPECIFICATIONS.

RL = Reporting Limit

ND = Not Detected at or above the Reporting Limit

NM = Not Measured

* = See end of report for comments and notes applying to this sample

SPEC LIMIT = a client specified recommended or regulatory level for comparison with data to determine PASS (P) or FAIL (F) condition of results.

con-test®
ANALYTICAL LABORATORY
39 Spruce Street ° East Longmeadow, MA 01028 ° FAX 413/525-6405 ° TEL. 413/525-2332

CINDY KNIGHT
DIVERSIFIED TECHNOLOGY CONSULTANTS
556 WASHINGTON AVENUE
NORTH HAVEN, CT 06473

Purchase Order No.:

Project Location: ROUTE 31, COVENTRY, CT.
Date Received: 10/11/2006
Field Sample # : TB-02

LIMS-BAT #: LIMT-00870
Job Number: 03-273-17E

Sample ID : 06B32696

Sampled : 10/11/2006
NOT SPECIFIED

Sample Matrix: LIQUIDS

	Units	Results	Date Analyzed	Analyst	RL	SPEC Limit Lo	SPEC Limit Hi	P/ F
Acetone	mg/kg	ND	10/13/06	MFF	0.10			
Acrylonitrile	mg/kg	ND	10/13/06	MFF	0.020			
tert-Amylmethyl Ether	mg/kg	ND	10/13/06	MFF	0.001			
Benzene	mg/kg	ND	10/13/06	MFF	0.002			
Bromobenzene	mg/kg	ND	10/13/06	MFF	0.002			
Bromochloromethane	mg/kg	ND	10/13/06	MFF	0.002			
Bromodichloromethane	mg/kg	ND	10/13/06	MFF	0.002			
Bromoform	mg/kg	ND	10/13/06	MFF	0.002			
Bromomethane	mg/kg	ND	10/13/06	MFF	0.010			
2-Butanone (MEK)	mg/kg	ND	10/13/06	MFF	0.040			
tert-Butyl Alcohol	mg/kg	ND	10/13/06	MFF	0.040			
n-Butylbenzene	mg/kg	ND	10/13/06	MFF	0.002			
sec-Butylbenzene	mg/kg	ND	10/13/06	MFF	0.002			
tert-Butylbenzene	mg/kg	ND	10/13/06	MFF	0.002			
tert-Butylethyl Ether	mg/kg	ND	10/13/06	MFF	0.001			
Carbon Disulfide	mg/kg	ND	10/13/06	MFF	0.006			
Carbon Tetrachloride	mg/kg	ND	10/13/06	MFF	0.002			
Chlorobenzene	mg/kg	ND	10/13/06	MFF	0.002			
Chlorodibromomethane	mg/kg	ND	10/13/06	MFF	0.001			
Chloroethane	mg/kg	ND	10/13/06	MFF	0.020			
Chloroform	mg/kg	ND	10/13/06	MFF	0.004			
Chloromethane	mg/kg	ND	10/13/06	MFF	0.010			
2-Chlorotoluene	mg/kg	ND	10/13/06	MFF	0.002			
4-Chlorotoluene	mg/kg	ND	10/13/06	MFF	0.002			
1,2-Dibromo-3-Chloropropane	mg/kg	ND	10/13/06	MFF	0.002			
1,2-Dibromoethane	mg/kg	ND	10/13/06	MFF	0.001			
Dibromomethane	mg/kg	ND	10/13/06	MFF	0.002			
1,2-Dichlorobenzene	mg/kg	ND	10/13/06	MFF	0.002			
1,3-Dichlorobenzene	mg/kg	ND	10/13/06	MFF	0.002			
1,4-Dichlorobenzene	mg/kg	ND	10/13/06	MFF	0.002			

RL = Reporting Limit

ND = Not Detected at or above the Reporting Limit

NM = Not Measured

SPEC LIMIT = a client specified recommended or regulatory level for comparison with data to determine PASS (P) or FAIL (F) condition of results.

* = See end of report for comments and notes applying to this sample

con-test®
ANALYTICAL LABORATORY
39 Spruce Street ° East Longmeadow, MA 01028 ° FAX 413/525-6405 ° TEL. 413/525-2332

CINDY KNIGHT
DIVERSIFIED TECHNOLOGY CONSULTANTS
556 WASHINGTON AVENUE
NORTH HAVEN, CT 06473

10/27/2006

Purchase Order No.:

Project Location: ROUTE 31, COVENTRY, CT.
Date Received: 10/11/2006
Field Sample # : TB-02
Sample ID : 06B32696

LIMS-BAT #: LIMT-00870
Job Number: 03-273-17E

Sampled : 10/11/2006
NOT SPECIFIED

Sample Matrix: LIQUIDS

	Units	Results	Date Analyzed	Analyst	RL	SPEC Limit Lo	Hi	P/ F
trans-1,4-Dichloro-2-Butene	mg/kg	ND	10/13/06	MFF	0.010			
Dichlorodifluoromethane	mg/kg	ND	10/13/06	MFF	0.020			
1,1-Dichloroethane	mg/kg	ND	10/13/06	MFF	0.002			
1,2-Dichloroethane	mg/kg	ND	10/13/06	MFF	0.002			
1,1-Dichloroethylene	mg/kg	ND	10/13/06	MFF	0.004			
cis-1,2-Dichloroethylene	mg/kg	ND	10/13/06	MFF	0.002			
trans-1,2-Dichloroethylene	mg/kg	ND	10/13/06	MFF	0.002			
1,2-Dichloropropane	mg/kg	ND	10/13/06	MFF	0.002			
1,3-Dichloropropane	mg/kg	ND	10/13/06	MFF	0.001			
2,2-Dichloropropane	mg/kg	ND	10/13/06	MFF	0.002			
1,1-Dichloropropene	mg/kg	ND	10/13/06	MFF	0.002			
cis-1,3-Dichloropropene	mg/kg	ND	10/13/06	MFF	0.001			
trans-1,3-Dichloropropene	mg/kg	ND	10/13/06	MFF	0.001			
Diethyl Ether	mg/kg	ND	10/13/06	MFF	0.020			
Diisopropyl Ether	mg/kg	ND	10/13/06	MFF	0.020			
1,4-Dioxane	mg/kg	ND	10/13/06	MFF	0.10			
Ethyl Benzene	mg/kg	ND	10/13/06	MFF	0.002			
Hexachlorobutadiene	mg/kg	ND	10/13/06	MFF	0.002			
2-Hexanone	mg/kg	ND	10/13/06	MFF	0.020			
Isopropylbenzene	mg/kg	ND	10/13/06	MFF	0.010			
p-Isopropyltoluene	mg/kg	ND	10/13/06	MFF	0.002			
MTBE	mg/kg	ND	10/13/06	MFF	0.004			
Methylene Chloride	mg/kg	ND	10/13/06	MFF	0.020			
MIBK	mg/kg	ND	10/13/06	MFF	0.020			
Naphthalene	mg/kg	ND	10/13/06	MFF	0.010			
n-Propylbenzene	mg/kg	ND	10/13/06	MFF	0.002			
Styrene	mg/kg	ND	10/13/06	MFF	0.002			
1,1,1,2-Tetrachloroethane	mg/kg	ND	10/13/06	MFF	0.002			
1,1,2,2-Tetrachloroethane	mg/kg	ND	10/13/06	MFF	0.001			
Tetrachloroethylene	mg/kg	ND	10/13/06	MFF	0.002			

RL = Reporting Limit

ND = Not Detected at or above the Reporting Limit

NM = Not Measured

SPEC LIMIT = a client specified recommended or regulatory level for comparison with data to determine PASS (P) or FAIL (F) condition of results.

* = See end of report for comments and notes applying to this sample

con-test®
ANALYTICAL LABORATORY
39 Spruce Street ° East Longmeadow, MA 01028 ° FAX 413/525-6405 ° TEL. 413/525-2332

CINDY KNIGHT
DIVERSIFIED TECHNOLOGY CONSULTANTS
556 WASHINGTON AVENUE
NORTH HAVEN, CT 06473

Purchase Order No.:

Project Location: ROUTE 31, COVENTRY, CT.
Date Received: 10/11/2006
Field Sample # : TB-02

LIMS-BAT #: LIMT-00870
Job Number: 03-273-17E

Sample ID : 06B32696

Sampled : 10/11/2006
NOT SPECIFIED

Sample Matrix: LIQUIDS

	Units	Results	Date Analyzed	Analyst	RL	SPEC Limit Lo	SPEC Limit Hi	P/ F
Tetrahydrofuran	mg/kg	ND	10/13/06	MFF	0.020			
Toluene	mg/kg	ND	10/13/06	MFF	0.002			
1,2,3-Trichlorobenzene	mg/kg	ND	10/13/06	MFF	0.010			
1,2,4-Trichlorobenzene	mg/kg	ND	10/13/06	MFF	0.002			
1,1,1-Trichloroethane	mg/kg	ND	10/13/06	MFF	0.002			
1,1,2-Trichloroethane	mg/kg	ND	10/13/06	MFF	0.002			
Trichloroethylene	mg/kg	ND	10/13/06	MFF	0.002			
Trichlorofluoromethane	mg/kg	ND	10/13/06	MFF	0.010			
1,2,3-Trichloropropane	mg/kg	ND	10/13/06	MFF	0.002			
1,1,2-Trichloro-1,2,2-Trifluoroethane	mg/kg	ND	10/13/06	MFF	0.010			
1,2,4-Trimethylbenzene	mg/kg	ND	10/13/06	MFF	0.002			
1,3,5-Trimethylbenzene	mg/kg	ND	10/13/06	MFF	0.002			
Vinyl Chloride	mg/kg	ND	10/13/06	MFF	0.010			
m + p Xylene	mg/kg	ND	10/13/06	MFF	0.004			
o-Xylene	mg/kg	ND	10/13/06	MFF	0.002			

Analytical Method:
SW846 8260
SAMPLES ARE CONCENTRATED BY PURGE & TRAP, FOLLOWED BY GC/MS TARGET COMPOUND ANALYSIS. REPORTED RESULTS AND REPORTING LIMITS FOR 1,4-DIOXANE AND TERT-BUTYLALCOHOL ARE ESTIMATED SINCE RESPONSE FACTORS FOR THESE COMPOUNDS ARE BELOW METHOD SPECIFICATIONS.

RL = Reporting Limit

ND = Not Detected at or above the Reporting Limit

NM = Not Measured

* = See end of report for comments and notes applying to this sample

SPEC LIMIT = a client specified recommended or regulatory level for comparison with data to determine PASS (P) or FAIL (F) condition of results.

con-test®
ANALYTICAL LABORATORY
39 Spruce Street ° East Longmeadow, MA 01028 ° FAX 413/525-6405 ° TEL. 413/525-2332

RICHARD HATHAWAY
DIVERSIFIED TECHNOLOGY CONSULTANTS
556 WASHINGTON AVENUE
NORTH HAVEN, CT 06473

10/27/2006

Purchase Order No.:

Project Location: RTE 31 COVENTRY, CT
Date Received: 10/13/2006
Field Sample # : TB-3

LIMS-BAT #: LIMT-00946
Job Number: 32-130

Sample ID : 06B33156

Sampled : 10/13/2006
NOT SPECIFIED

Sample Matrix: WATER OTHER

	Units	Results	Date Analyzed	Analyst	RL	SPEC Limit Lo	SPEC Limit Hi	P/ F
Acetone	ug/l	ND	10/18/06	LBD	10.0			
Acrylonitrile	ug/l	ND	10/18/06	LBD	2.0			
tert-Amylmethyl Ether	ug/l	ND	10/18/06	LBD	0.5			
Benzene	ug/l	ND	10/18/06	LBD	0.5			
Bromobenzene	ug/l	ND	10/18/06	LBD	0.5			
Bromochloromethane	ug/l	ND	10/18/06	LBD	0.5			
Bromodichloromethane	ug/l	ND	10/18/06	LBD	0.5			
Bromoform	ug/l	ND	10/18/06	LBD	0.5			
Bromomethane	ug/l	ND	10/18/06	LBD	0.5			
2-Butanone (MEK)	ug/l	ND	10/18/06	LBD	2.0			
tert-Butyl Alcohol	ug/l	ND	10/18/06	LBD	5.0			
n-Butylbenzene	ug/l	ND	10/18/06	LBD	0.5			
sec-Butylbenzene	ug/l	ND	10/18/06	LBD	0.5			
tert-Butylbenzene	ug/l	ND	10/18/06	LBD	0.5			
tert-Butylethyl Ether	ug/l	ND	10/18/06	LBD	0.5			
Carbon Disulfide	ug/l	ND	10/18/06	LBD	0.5			
Carbon Tetrachloride	ug/l	ND	10/18/06	LBD	0.5			
Chlorobenzene	ug/l	ND	10/18/06	LBD	0.5			
Chlorodibromomethane	ug/l	ND	10/18/06	LBD	0.5			
Chloroethane	ug/l	ND	10/18/06	LBD	0.5			
Chloroform	ug/l	ND	10/18/06	LBD	0.5			
Chloromethane	ug/l	ND	10/18/06	LBD	0.5			
2-Chlorotoluene	ug/l	ND	10/18/06	LBD	0.5			
4-Chlorotoluene	ug/l	ND	10/18/06	LBD	0.5			
1,2-Dibromo-3-Chloropropane	ug/l	ND	10/18/06	LBD	0.5			
1,2-Dibromoethane	ug/l	ND	10/18/06	LBD	0.50			
Dibromomethane	ug/l	ND	10/18/06	LBD	0.5			
1,2-Dichlorobenzene	ug/l	ND	10/18/06	LBD	0.5			
1,3-Dichlorobenzene	ug/l	ND	10/18/06	LBD	0.5			
1,4-Dichlorobenzene	ug/l	ND	10/18/06	LBD	0.5			

RL = Reporting Limit

ND = Not Detected at or above the Reporting Limit

NM = Not Measured

* = See end of report for comments and notes applying to this sample

SPEC LIMIT = a client specified recommended or regulatory level for comparison with data to determine PASS (P) or FAIL (F) condition of results.

con-test®
ANALYTICAL LABORATORY
39 Spruce Street ° East Longmeadow, MA 01028 ° FAX 413/525-6405 ° TEL. 413/525-2332

RICHARD HATHAWAY
DIVERSIFIED TECHNOLOGY CONSULTANTS
556 WASHINGTON AVENUE
NORTH HAVEN, CT 06473

10/27/2006

Purchase Order No.:

Project Location: RTE 31 COVENTRY, CT
Date Received: 10/13/2006
Field Sample # : TB-3

LIMS-BAT #: LIMT-00946
Job Number: 32-130

Sample ID : **06B33156**

Sampled : 10/13/2006
NOT SPECIFIED

Sample Matrix: WATER OTHER

	Units	Results	Date Analyzed	Analyst	RL	SPEC Limit Lo	SPEC Limit Hi	P/ F
trans-1,4-Dichloro-2-Butene	ug/l	ND	10/18/06	LBD	0.5			
Dichlorodifluoromethane	ug/l	ND	10/18/06	LBD	0.5			
1,1-Dichloroethane	ug/l	ND	10/18/06	LBD	0.5			
1,2-Dichloroethane	ug/l	ND	10/18/06	LBD	0.5			
1,1-Dichloroethylene	ug/l	ND	10/18/06	LBD	0.5			
cis-1,2-Dichloroethylene	ug/l	ND	10/18/06	LBD	0.5			
trans-1,2-Dichloroethylene	ug/l	ND	10/18/06	LBD	0.5			
1,2-Dichloropropane	ug/l	ND	10/18/06	LBD	0.5			
1,3-Dichloropropane	ug/l	ND	10/18/06	LBD	0.5			
2,2-Dichloropropane	ug/l	ND	10/18/06	LBD	0.5			
1,1-Dichloropropene	ug/l	ND	10/18/06	LBD	0.5			
cis-1,3-Dichloropropene	ug/l	ND	10/18/06	LBD	0.5			
trans-1,3-Dichloropropene	ug/l	ND	10/18/06	LBD	0.5			
Diethyl Ether	ug/l	ND	10/18/06	LBD	0.5			
Diisopropyl Ether	ug/l	ND	10/18/06	LBD	0.5			
1,4-Dioxane	ug/l	ND	10/18/06	LBD	50.0			
Ethyl Benzene	ug/l	ND	10/18/06	LBD	0.5			
Hexachlorobutadiene	ug/l	ND	10/18/06	LBD	0.5			
2-Hexanone	ug/l	ND	10/18/06	LBD	2.0			
Isopropylbenzene	ug/l	ND	10/18/06	LBD	0.5			
p-Isopropyltoluene	ug/l	ND	10/18/06	LBD	0.5			
MTBE	ug/l	ND	10/18/06	LBD	0.5			
Methylene Chloride	ug/l	ND	10/18/06	LBD	1.0			
MIBK	ug/l	ND	10/18/06	LBD	2.0			
Naphthalene	ug/l	ND	10/18/06	LBD	0.5			
n-Propylbenzene	ug/l	ND	10/18/06	LBD	0.5			
Styrene	ug/l	ND	10/18/06	LBD	0.5			
1,1,1,2-Tetrachloroethane	ug/l	ND	10/18/06	LBD	0.5			
1,1,2,2-Tetrachloroethane	ug/l	ND	10/18/06	LBD	0.5			
Tetrachloroethylene	ug/l	ND	10/18/06	LBD	0.5			

RL = Reporting Limit

ND = Not Detected at or above the Reporting Limit

NM = Not Measured

SPEC LIMIT = a client specified recommended or regulatory level for comparison with data to determine PASS (P) or FAIL (F) condition of results.

* = See end of report for comments and notes applying to this sample

con-test®
ANALYTICAL LABORATORY
39 Spruce Street ° East Longmeadow, MA 01028 ° FAX 413/525-6405 ° TEL. 413/525-2332

RICHARD HATHAWAY
DIVERSIFIED TECHNOLOGY CONSULTANTS
556 WASHINGTON AVENUE
NORTH HAVEN, CT 06473

10/27/2006

Purchase Order No.:

Project Location: RTE 31 COVENTRY, CT
Date Received: 10/13/2006
Field Sample # : TB-3

LIMS-BAT #: LIMT-00946
Job Number: 32-130

Sample ID : **06B33156**

Sampled : 10/13/2006
NOT SPECIFIED

Sample Matrix: WATER OTHER

	Units	Results	Date Analyzed	Analyst	RL	SPEC Limit Lo	SPEC Limit Hi	P/ F
Tetrahydrofuran	ug/l	ND	10/18/06	LBD	5.0			
Toluene	ug/l	ND	10/18/06	LBD	0.5			
1,2,3-Trichlorobenzene	ug/l	ND	10/18/06	LBD	0.5			
1,2,4-Trichlorobenzene	ug/l	ND	10/18/06	LBD	0.5			
1,1,1-Trichloroethane	ug/l	ND	10/18/06	LBD	0.5			
1,1,2-Trichloroethane	ug/l	ND	10/18/06	LBD	0.5			
Trichloroethylene	ug/l	ND	10/18/06	LBD	0.5			
Trichlorofluoromethane	ug/l	ND	10/18/06	LBD	0.5			
1,2,3-Trichloropropane	ug/l	ND	10/18/06	LBD	0.5			
1,1,2-Trichloro-1,2,2-Trifluoroethane	ug/l	ND	10/18/06	LBD	0.5			
1,2,4-Trimethylbenzene	ug/l	ND	10/18/06	LBD	0.5			
1,3,5-Trimethylbenzene	ug/l	ND	10/18/06	LBD	0.5			
Vinyl Chloride	ug/l	ND	10/18/06	LBD	0.5			
m + p Xylene	ug/l	ND	10/18/06	LBD	1.0			
o-Xylene	ug/l	ND	10/18/06	LBD	0.5			

Analytical Method:
SW846 8260
SAMPLES ARE CONCENTRATED BY PURGE & TRAP, FOLLOWED BY GC/MS TARGET COMPOUND ANALYSIS. REPORTED RESULTS AND REPORTING LIMITS FOR 1,4-DIOXANE AND TERT-BUTYLALCOHOL ARE ESTIMATED SINCE RESPONSE FACTORS FOR THESE COMPOUNDS ARE BELOW METHOD SPECIFICATIONS.

RL = Reporting Limit

ND = Not Detected at or above the Reporting Limit

NM = Not Measured

* = See end of report for comments and notes applying to this sample

SPEC LIMIT = a client specified recommended or regulatory level for comparison with data to determine PASS (P) or FAIL (F) condition of results.

con-test®
ANALYTICAL LABORATORY
39 Spruce Street ° East Longmeadow, MA 01028 ° FAX 413/525-6405 ° TEL. 413/525-2332

RICHARD HATHAWAY
DIVERSIFIED TECHNOLOGY CONSULTANTS
556 WASHINGTON AVENUE
NORTH HAVEN, CT 06473

10/27/2006

Purchase Order No.:

Project Location: RTE 31 COVENTRY, CT
Date Received: 10/13/2006

LIMS-BAT #: LIMT-00946
Job Number: 32-130

Field Sample # : GP-13 0-2'
Sample ID : 06B33157 Sampled : 10/13/2006
NOT SPECIFIED
Sample Matrix: SOIL

	Units	Results	Date Analyzed	Analyst	RL	SPEC Limit Lo	Hi	P/ F
Solids, total	%	95.2	10/19/06	VAK				

Field Sample # : GP-14 2-4'
Sample ID : 06B33158 Sampled : 10/13/2006
NOT SPECIFIED
Sample Matrix: SOIL

	Units	Results	Date Analyzed	Analyst	RL	SPEC Limit Lo	Hi	P/ F
Solids, total	%	82.8	10/19/06	VAK				

Field Sample # : GP-15 2-4'
Sample ID : 06B33159 Sampled : 10/13/2006
NOT SPECIFIED
Sample Matrix: SOIL

	Units	Results	Date Analyzed	Analyst	RL	SPEC Limit Lo	Hi	P/ F
Solids, total	%	96.6	10/19/06	VAK				

Field Sample # : GP-16 2-4'
Sample ID : 06B33160 Sampled : 10/13/2006
NOT SPECIFIED
Sample Matrix: SOIL

	Units	Results	Date Analyzed	Analyst	RL	SPEC Limit Lo	Hi	P/ F
Solids, total	%	92.9	10/19/06	VAK				

Field Sample # : GP-16 6-8'
Sample ID : 06B33161 Sampled : 10/13/2006
NOT SPECIFIED
Sample Matrix: SOIL

	Units	Results	Date Analyzed	Analyst	RL	SPEC Limit Lo	Hi	P/ F
Solids, total	%	91.0	10/21/06	MAM				

RL = Reporting Limit

ND = Not Detected at or above the Reporting Limit

NM = Not Measured

* = See end of report for comments and notes applying to this sample

SPEC LIMIT = a client specified recommended or regulatory level for comparison with data to determine PASS (P) or FAIL (F) condition of results.

con-test®
ANALYTICAL LABORATORY
39 Spruce Street ° East Longmeadow, MA 01028 ° FAX 413/525-6405 ° TEL. 413/525-2332

RICHARD HATHAWAY
DIVERSIFIED TECHNOLOGY CONSULTANTS
556 WASHINGTON AVENUE
NORTH HAVEN, CT 06473

10/27/2006

Purchase Order No.:

Project Location: RTE 31 COVENTRY, CT
Date Received: 10/13/2006

LIMS-BAT #: LIMT-00946
Job Number: 32-130

Field Sample # : GP-17 2-4'
Sample ID : 06B33162 Sampled : 10/13/2006
NOT SPECIFIED
Sample Matrix: SOIL

	Units	Results	Date Analyzed	Analyst	RL	SPEC Limit Lo	Hi	P/ F
Solids, total	%	83.6	10/19/06	VAK				

Field Sample # : GP-17 6-8'
Sample ID : 06B33163 Sampled : 10/13/2006
NOT SPECIFIED
Sample Matrix: SOIL

	Units	Results	Date Analyzed	Analyst	RL	SPEC Limit Lo	Hi	P/ F
Solids, total	%	79.7	10/19/06	VAK				

Field Sample # : GP-19 2-4'
Sample ID : 06B33164 Sampled : 10/13/2006
NOT SPECIFIED
Sample Matrix: SOIL

	Units	Results	Date Analyzed	Analyst	RL	SPEC Limit Lo	Hi	P/ F
Solids, total	%	93.6	10/19/06	VAK				

Field Sample # : GP-20 1-3'
Sample ID : 06B33150 Sampled : 10/13/2006
NOT SPECIFIED
Sample Matrix: SOIL

	Units	Results	Date Analyzed	Analyst	RL	SPEC Limit Lo	Hi	P/ F
Solids, total	%	90.6	10/19/06	VAK				

Field Sample # : GP-21 2-4'
Sample ID : 06B33151 Sampled : 10/13/2006
NOT SPECIFIED
Sample Matrix: SOIL

	Units	Results	Date Analyzed	Analyst	RL	SPEC Limit Lo	Hi	P/ F
Solids, total	%	80.9	10/21/06	MAM				

RL = Reporting Limit

ND = Not Detected at or above the Reporting Limit

NM = Not Measured

* = See end of report for comments and notes applying to this sample

SPEC LIMIT = a client specified recommended or regulatory level for comparison with data to determine PASS (P) or FAIL (F) condition of results.

con-test®
ANALYTICAL LABORATORY
39 Spruce Street ° East Longmeadow, MA 01028 ° FAX 413/525-6405 ° TEL. 413/525-2332

RICHARD HATHAWAY
DIVERSIFIED TECHNOLOGY CONSULTANTS
556 WASHINGTON AVENUE
NORTH HAVEN, CT 06473

10/27/2006

Purchase Order No.:

Project Location: RTE 31 COVENTRY, CT
Date Received: 10/13/2006

LIMS-BAT #: LIMT-00946
Job Number: 32-130

Field Sample # : GP-22 2-4'

Sample ID : 06B33152 Sampled : 10/13/2006
NOT SPECIFIED

Sample Matrix: SOIL

	Units	Results	Date Analyzed	Analyst	RL	SPEC Limit Lo	SPEC Limit Hi	P/ F
Solids, total	%	80.5	10/19/06	VAK				

Field Sample # : GP-23 2-4'

Sample ID : 06B33153 Sampled : 10/13/2006
NOT SPECIFIED

Sample Matrix: SOIL

	Units	Results	Date Analyzed	Analyst	RL	SPEC Limit Lo	SPEC Limit Hi	P/ F
Solids, total	%	89.1	10/19/06	VAK				

Field Sample # : GP-23 6-8'

Sample ID : 06B33154 Sampled : 10/13/2006
NOT SPECIFIED

Sample Matrix: SOIL

	Units	Results	Date Analyzed	Analyst	RL	SPEC Limit Lo	SPEC Limit Hi	P/ F
Solids, total	%	88.4	10/19/06	VAK				

Field Sample # : GP-26 1-3'

Sample ID : 06B33155 Sampled : 10/13/2006
NOT SPECIFIED

Sample Matrix: SOIL

	Units	Results	Date Analyzed	Analyst	RL	SPEC Limit Lo	SPEC Limit Hi	P/ F
Solids, total	%	90.5	10/19/06	VAK				

Analytical Method:
SM 2540G
PERCENT OF SAMPLE REMAINING AFTER DRYING OVERNIGHT AT 103-105 DEGREES CENTIGRADE.

RL = Reporting Limit

ND = Not Detected at or above the Reporting Limit

NM = Not Measured

* = See end of report for comments and notes applying to this sample

SPEC LIMIT = a client specified recommended or regulatory level for comparison with data to determine PASS (P) or FAIL (F) condition of results.

con-test®
ANALYTICAL LABORATORY
39 Spruce Street ° East Longmeadow, MA 01028 ° FAX 413/525-6405 ° TEL. 413/525-2332

RICHARD HATHAWAY
DIVERSIFIED TECHNOLOGY CONSULTANTS
556 WASHINGTON AVENUE
NORTH HAVEN, CT 06473

10/27/2006

Purchase Order No.:

Project Location: RTE 31 COVENTRY, CT
Date Received: 10/13/2006

LIMS-BAT #: LIMT-00946
Job Number: 32-130

The following notes were attached to the reported analysis :

Sample ID: * 06B33151
Analysis: Acetone

MATRIX SPIKE RECOVERY IS OUTSIDE OF CONTROL LIMITS. ANALYSIS IS IN CONTROL BASED ON LABORATORY FORTIFIED BLANK RECOVERY. POSSIBILITY OF SAMPLE MATRIX EFFECTS THAT LEAD TO LOW BIAS FOR REPORTED RESULT CANNOT BE ELIMINATED AND IS LIKELY.

Sample ID: * 06B33151
Analysis: Bromobenzene

MATRIX SPIKE RECOVERY IS OUTSIDE OF CONTROL LIMITS. ANALYSIS IS IN CONTROL BASED ON LABORATORY FORTIFIED BLANK RECOVERY. POSSIBILITY OF SAMPLE MATRIX EFFECTS THAT LEAD TO LOW BIAS FOR REPORTED RESULT CANNOT BE ELIMINATED AND IS LIKELY.

Sample ID: * 06B33151
Analysis: Bromomethane

MATRIX SPIKE RECOVERY IS OUTSIDE OF CONTROL LIMITS. ANALYSIS IS IN CONTROL BASED ON LABORATORY FORTIFIED BLANK RECOVERY. POSSIBILITY OF SAMPLE MATRIX EFFECTS THAT LEAD TO LOW BIAS FOR REPORTED RESULT CANNOT BE ELIMINATED AND IS LIKELY.

Sample ID: * 06B33151
Analysis: Chloromethane

MATRIX SPIKE RECOVERY IS OUTSIDE OF CONTROL LIMITS. ANALYSIS IS IN CONTROL BASED ON LABORATORY FORTIFIED BLANK RECOVERY. POSSIBILITY OF SAMPLE MATRIX EFFECTS THAT LEAD TO LOW BIAS FOR REPORTED RESULT CANNOT BE ELIMINATED AND IS LIKELY.

Sample ID: * 06B33151
Analysis: 4-Chlorotoluene

MATRIX SPIKE RECOVERY IS OUTSIDE OF CONTROL LIMITS. ANALYSIS IS IN CONTROL BASED ON LABORATORY FORTIFIED BLANK RECOVERY. POSSIBILITY OF SAMPLE MATRIX EFFECTS THAT LEAD TO LOW BIAS FOR REPORTED RESULT CANNOT BE ELIMINATED AND IS LIKELY.

Sample ID: * 06B33151
Analysis: 1,2-Dichlorobenzene

MATRIX SPIKE RECOVERY IS OUTSIDE OF CONTROL LIMITS. ANALYSIS IS IN CONTROL BASED ON LABORATORY FORTIFIED BLANK RECOVERY. POSSIBILITY OF SAMPLE MATRIX EFFECTS THAT LEAD TO LOW BIAS FOR REPORTED RESULT CANNOT BE ELIMINATED AND IS LIKELY.

RL = Reporting Limit

ND = Not Detected at or above the Reporting Limit

NM = Not Measured

SPEC LIMIT = a client specified recommended or regulatory level for comparison with data to determine PASS (P) or FAIL (F) condition of results.

* = See end of report for comments and notes applying to this sample

con-test®
ANALYTICAL LABORATORY
39 Spruce Street ° East Longmeadow, MA 01028 ° FAX 413/525-6405 ° TEL. 413/525-2332

RICHARD HATHAWAY
DIVERSIFIED TECHNOLOGY CONSULTANTS
556 WASHINGTON AVENUE
NORTH HAVEN, CT 06473

Purchase Order No.:

Project Location: RTE 31 COVENTRY, CT
Date Received: 10/13/2006

LIMS-BAT #: LIMT-00946
Job Number: 32-130

Sample ID: * 06B33151
Analysis: 1,3-Dichlorobenzene

MATRIX SPIKE RECOVERY IS OUTSIDE OF CONTROL LIMITS. ANALYSIS IS IN CONTROL BASED ON LABORATORY FORTIFIED BLANK RECOVERY. POSSIBILITY OF SAMPLE MATRIX EFFECTS THAT LEAD TO LOW BIAS FOR REPORTED RESULT CANNOT BE ELIMINATED AND IS LIKELY.

Sample ID: * 06B33151
Analysis: 1,4-Dichlorobenzene

MATRIX SPIKE RECOVERY IS OUTSIDE OF CONTROL LIMITS. ANALYSIS IS IN CONTROL BASED ON LABORATORY FORTIFIED BLANK RECOVERY. POSSIBILITY OF SAMPLE MATRIX EFFECTS THAT LEAD TO LOW BIAS FOR REPORTED RESULT CANNOT BE ELIMINATED AND IS LIKELY.

Sample ID: * 06B33151
Analysis: trans-1,4-Dichloro-2-Butene

MATRIX SPIKE RECOVERY IS OUTSIDE OF CONTROL LIMITS. ANALYSIS IS IN CONTROL BASED ON LABORATORY FORTIFIED BLANK RECOVERY. POSSIBILITY OF SAMPLE MATRIX EFFECTS THAT LEAD TO LOW BIAS FOR REPORTED RESULT CANNOT BE ELIMINATED AND IS LIKELY.

Sample ID: * 06B33151
Analysis: Dichlorodifluoromethane

MATRIX SPIKE RECOVERY IS OUTSIDE OF CONTROL LIMITS. ANALYSIS IS IN CONTROL BASED ON LABORATORY FORTIFIED BLANK RECOVERY. POSSIBILITY OF SAMPLE MATRIX EFFECTS THAT LEAD TO LOW BIAS FOR REPORTED RESULT CANNOT BE ELIMINATED AND IS LIKELY.

Sample ID: * 06B33151
Analysis: 1,4-Dioxane

MATRIX SPIKE RECOVERY IS OUTSIDE OF CONTROL LIMITS. ANALYSIS IS IN CONTROL BASED ON LABORATORY FORTIFIED BLANK RECOVERY. POSSIBILITY OF SAMPLE MATRIX EFFECTS THAT LEAD TO LOW BIAS FOR REPORTED RESULT CANNOT BE ELIMINATED AND IS LIKELY.

Sample ID: * 06B33151
Analysis: Hexachlorobutadiene

MATRIX SPIKE RECOVERY IS OUTSIDE OF CONTROL LIMITS. ANALYSIS IS IN CONTROL BASED ON LABORATORY FORTIFIED BLANK RECOVERY. POSSIBILITY OF SAMPLE MATRIX EFFECTS THAT LEAD TO LOW BIAS FOR REPORTED RESULT CANNOT BE ELIMINATED AND IS LIKELY.

RL = Reporting Limit

ND = Not Detected at or above the Reporting Limit

NM = Not Measured

* = See end of report for comments and notes applying to this sample

SPEC LIMIT = a client specified recommended or regulatory level for comparison with data to determine PASS (P) or FAIL (F) condition of results.

con-test®
ANALYTICAL LABORATORY
39 Spruce Street ° East Longmeadow, MA 01028 ° FAX 413/525-6405 ° TEL. 413/525-2332

RICHARD HATHAWAY
DIVERSIFIED TECHNOLOGY CONSULTANTS
556 WASHINGTON AVENUE
NORTH HAVEN, CT 06473

Purchase Order No.:

Project Location: RTE 31 COVENTRY, CT
Date Received: 10/13/2006

LIMS-BAT #: LIMT-00946
Job Number: 32-130

Sample ID: * 06B33151
Analysis: 2-Hexanone

MATRIX SPIKE RECOVERY IS OUTSIDE OF CONTROL LIMITS. ANALYSIS IS IN CONTROL BASED ON LABORATORY FORTIFIED BLANK RECOVERY. POSSIBILITY OF SAMPLE MATRIX EFFECTS THAT LEAD TO LOW BIAS FOR REPORTED RESULT CANNOT BE ELIMINATED AND IS LIKELY.

Sample ID: * 06B33151
Analysis: Naphthalene

MATRIX SPIKE RECOVERY IS OUTSIDE OF CONTROL LIMITS. ANALYSIS IS IN CONTROL BASED ON LABORATORY FORTIFIED BLANK RECOVERY. POSSIBILITY OF SAMPLE MATRIX EFFECTS THAT LEAD TO LOW BIAS FOR REPORTED RESULT CANNOT BE ELIMINATED AND IS LIKELY.

Sample ID: * 06B33151
Analysis: Styrene

MATRIX SPIKE RECOVERY IS OUTSIDE OF CONTROL LIMITS. ANALYSIS IS IN CONTROL BASED ON LABORATORY FORTIFIED BLANK RECOVERY. POSSIBILITY OF SAMPLE MATRIX EFFECTS THAT LEAD TO LOW BIAS FOR REPORTED RESULT CANNOT BE ELIMINATED AND IS LIKELY.

Sample ID: * 06B33151
Analysis: 1,2,3-Trichlorobenzene

MATRIX SPIKE RECOVERY IS OUTSIDE OF CONTROL LIMITS. ANALYSIS IS IN CONTROL BASED ON LABORATORY FORTIFIED BLANK RECOVERY. POSSIBILITY OF SAMPLE MATRIX EFFECTS THAT LEAD TO LOW BIAS FOR REPORTED RESULT CANNOT BE ELIMINATED AND IS LIKELY.

Sample ID: * 06B33151
Analysis: 1,2,4-Trichlorobenzene

MATRIX SPIKE RECOVERY IS OUTSIDE OF CONTROL LIMITS. ANALYSIS IS IN CONTROL BASED ON LABORATORY FORTIFIED BLANK RECOVERY. POSSIBILITY OF SAMPLE MATRIX EFFECTS THAT LEAD TO LOW BIAS FOR REPORTED RESULT CANNOT BE ELIMINATED AND IS LIKELY.

Sample ID: * 06B33164
Analysis: Mercury

MATRIX SPIKE RECOVERY IS OUTSIDE OF CONTROL LIMITS. ANALYSIS IS IN CONTROL BASED ON LABORATORY FORTIFIED BLANK RECOVERY. POSSIBILITY OF SAMPLE MATRIX EFFECTS THAT LEAD TO LOW BIAS FOR REPORTED RESULT CANNOT BE ELIMINATED AND IS LIKELY.

** END OF REPORT **

RL = Reporting Limit

ND = Not Detected at or above the Reporting Limit

NM = Not Measured

* = See end of report for comments and notes applying to this sample

SPEC LIMIT = a client specified recommended or regulatory level for comparison with data to determine PASS (P) or FAIL (F) condition of results.

con-test®
ANALYTICAL LABORATORY

39 Spruce Street ° East Longmeadow, MA 01028 ° FAX 413/525-6405 ° TEL. 413/525-2332

QC SUMMARY REPORT

SAMPLE QC: Sample Results with Duplicates
Sample Matrix Spikes and Matrix Spike Duplicates

BATCH QC: Lab fortified Blanks and Duplicates
Standard Reference Materials and Duplicates
Method Blanks

Report Date: 10/27/2006 Lims Bat # : LIMT-00946

QC Batch Number: GC/ECD-9119

Sample Id	Analysis	QC Analysis	Values	Units	Limits
06B33157					
	Decachlorobiphenyl	Surrogate Recovery	90.0	%	30-150
	Tetrachloro-m-Xylene	Surrogate Recovery	106.0	%	30-150
06B33158					
	Decachlorobiphenyl	Surrogate Recovery	100.0	%	30-150
	Tetrachloro-m-Xylene	Surrogate Recovery	114.0	%	30-150
06B33159					
	Decachlorobiphenyl	Surrogate Recovery	102.0	%	30-150
	Tetrachloro-m-Xylene	Surrogate Recovery	115.0	%	30-150
BLANK-93867					
	PCB-1232	Blank	<0.106	mg/kg dry wt	
	PCB-1242	Blank	<0.106	mg/kg dry wt	
	PCB-1254	Blank	<0.106	mg/kg dry wt	
	PCB-1260	Blank	<0.106	mg/kg dry wt	
	PCB-1248	Blank	<0.106	mg/kg dry wt	
	PCB-1221	Blank	<0.106	mg/kg dry wt	
	PCB 1016	Blank	<0.106	mg/kg dry wt	
	PCB 1262	Blank	<0.106	mg/kg dry wt	
	PCB 1268	Blank	<0.106	mg/kg dry wt	
LFBLANK-56048					
	PCB-1260	Lab Fort Blank Amt.	0.263	mg/kg dry wt	
		Lab Fort Blk. Found	0.169	mg/kg dry wt	
		Lab Fort Blk. % Rec.	64.400	%	40-140
		Dup Lab Fort Bl Amt.	0.263	mg/kg dry wt	
		Dup Lab Fort Bl. Fnd	0.193	mg/kg dry wt	
		Dup Lab Fort Bl %Rec	73.400	%	
		Lab Fort Blank Range	9.000	units	
		Lab Fort Bl. Av. Rec	68.900	%	
		LFB Duplicate RPD	13.062	%	0-30
	PCB 1016	Lab Fort Blank Amt.	0.263	mg/kg dry wt	
		Lab Fort Blk. Found	0.288	mg/kg dry wt	
		Lab Fort Blk. % Rec.	109.600	%	40-140
		Dup Lab Fort Bl Amt.	0.263	mg/kg dry wt	
		Dup Lab Fort Bl. Fnd	0.257	mg/kg dry wt	
		Dup Lab Fort Bl %Rec	97.800	%	
		Lab Fort Blank Range	11.800	units	
		Lab Fort Bl. Av. Rec	103.700	%	
		LFB Duplicate RPD	11.379	%	0-30

con-test®
ANALYTICAL LABORATORY
39 Spruce Street ° East Longmeadow, MA 01028 ° FAX 413/525-6405 ° TEL. 413/525-2332

QC SUMMARY REPORT

SAMPLE QC: Sample Results with Duplicates
Sample Matrix Spikes and Matrix Spike Duplicates

BATCH QC: Lab fortified Blanks and Duplicates
Standard Reference Materials and Duplicates
Method Blanks

Report Date: 10/27/2006 Lims Bat # : LIMT-00946

QC Batch Number: GC/FID-16663

Sample Id	Analysis	QC Analysis	Values	Units	Limits
06B33150					
	Terphenyl	Surrogate Recovery	88.0	%	50-150
06B33151					
	Terphenyl	Surrogate Recovery	66.0	%	50-150
06B33152					
	Terphenyl	Surrogate Recovery	106.0	%	50-150
06B33153					
	Terphenyl	Surrogate Recovery	89.0	%	50-150
06B33154					
	Terphenyl	Surrogate Recovery	78.0	%	50-150
06B33155					
	Terphenyl	Surrogate Recovery	N.M.	%	50-150
06B33157					
	Terphenyl	Surrogate Recovery	55.0	%	50-150
06B33158					
	Extractable TPH (ETPH)	Sample Amount	<13.	mg/kg dry weig	
		Matrix Spk Amt Added	40.3	mg/kg dry weig	
		MS Amt Measured	52.6	mg/kg dry weig	
		Matrix Spike % Rec.	130.7	%	50-150
		MSD Amount Added	40.3	mg/kg dry weig	
		MSD Amt Measured	52.1	mg/kg dry weig	
		MSD % Recovery	129.4	%	50-150
		MSD Range	1.3	units	
		MS Duplicate RPD	1.0	%	0-30
	Terphenyl	Surrogate Recovery	70.0	%	50-150
06B33159					
	Terphenyl	Surrogate Recovery	71.0	%	50-150
06B33160					
	Terphenyl	Surrogate Recovery	75.0	%	50-150
06B33161					
	Terphenyl	Surrogate Recovery	69.0	%	50-150
06B33162					
	Terphenyl	Surrogate Recovery	77.0	%	50-150
06B33163					
	Terphenyl	Surrogate Recovery	76.0	%	50-150
06B33164					
	Terphenyl	Surrogate Recovery	77.0	%	50-150
BLANK-93909					
	Extractable TPH (ETPH)	Blank	<11.	mg/kg dry weig	
LFBLANK-56074					
	Extractable TPH (ETPH)	Lab Fort Blank Amt.	35.1	mg/kg dry weig	
		Lab Fort Blk. Found	42.0	mg/kg dry weig	
		Lab Fort Blk. % Rec.	119.7	%	60-120
		Dup Lab Fort Bl Amt.	35.1	mg/kg dry weig	

con-test®
ANALYTICAL LABORATORY

39 Spruce Street ° East Longmeadow, MA 01028 ° FAX 413/525-6405 ° TEL. 413/525-2332

QC SUMMARY REPORT

SAMPLE QC: Sample Results with Duplicates
Sample Matrix Spikes and Matrix Spike Duplicates

BATCH QC: Lab fortified Blanks and Duplicates
Standard Reference Materials and Duplicates
Method Blanks

Report Date: 10/27/2006 Lims Bat # : LIMT-00946

QC Batch Number: GC/FID-16663

Sample Id	Analysis	QC Analysis	Values	Units	Limits
LFBLANK-56074					
	Extractable TPH (ETPH)	Dup Lab Fort Bl. Fnd	44.9	mg/kg dry weig	
		Dup Lab Fort Bl %Rec	128.1	%	
		Lab Fort Blank Range	8.4	units	
		Lab Fort Bl. Av. Rec	123.9	%	
		LFB Duplicate RPD	6.8	%	

con-test®
ANALYTICAL LABORATORY
39 Spruce Street ° East Longmeadow, MA 01028 ° FAX 413/525-6405 ° TEL. 413/525-2332

QC SUMMARY REPORT

SAMPLE QC: Sample Results with Duplicates
Sample Matrix Spikes and Matrix Spike Duplicates

BATCH QC: Lab fortified Blanks and Duplicates
Standard Reference Materials and Duplicates
Method Blanks

Report Date: 10/27/2006 Lims Bat # : LIMT-00946

QC Batch Number: GCMS/SEMI-8750

Sample Id	Analysis	QC Analysis	Values	Units	Limits
06B33150					
	Nitrobenzene-d5	Surrogate Recovery	73.9	%	30-130
	2-Fluorobiphenyl	Surrogate Recovery	77.7	%	30-130
	Terphenyl-d14	Surrogate Recovery	81.9	%	30-130
06B33151					
	Nitrobenzene-d5	Surrogate Recovery	82.5	%	30-130
	2-Fluorobiphenyl	Surrogate Recovery	86.1	%	30-130
	Terphenyl-d14	Surrogate Recovery	83.1	%	30-130
06B33152					
	Nitrobenzene-d5	Surrogate Recovery	76.7	%	30-130
	2-Fluorobiphenyl	Surrogate Recovery	80.5	%	30-130
	Terphenyl-d14	Surrogate Recovery	90.1	%	30-130
06B33153					
	Nitrobenzene-d5	Surrogate Recovery	77.6	%	30-130
	2-Fluorobiphenyl	Surrogate Recovery	83.8	%	30-130
	Terphenyl-d14	Surrogate Recovery	83.8	%	30-130
06B33154					
	Nitrobenzene-d5	Surrogate Recovery	73.8	%	30-130
	2-Fluorobiphenyl	Surrogate Recovery	75.6	%	30-130
	Terphenyl-d14	Surrogate Recovery	77.7	%	30-130
06B33155					
	Nitrobenzene-d5	Surrogate Recovery	80.0	%	30-130
	2-Fluorobiphenyl	Surrogate Recovery	86.0	%	30-130
	Terphenyl-d14	Surrogate Recovery	82.0	%	30-130
06B33157					
	Nitrobenzene-d5	Surrogate Recovery	69.5	%	30-130
	2-Fluorobiphenyl	Surrogate Recovery	69.4	%	30-130
	Terphenyl-d14	Surrogate Recovery	74.3	%	30-130
06B33158					
	Nitrobenzene-d5	Surrogate Recovery	77.3	%	30-130
	2-Fluorobiphenyl	Surrogate Recovery	79.0	%	30-130
	Terphenyl-d14	Surrogate Recovery	78.0	%	30-130
06B33159					
	Nitrobenzene-d5	Surrogate Recovery	81.1	%	30-130
	2-Fluorobiphenyl	Surrogate Recovery	81.0	%	30-130
	Terphenyl-d14	Surrogate Recovery	86.1	%	30-130
06B33160					
	Nitrobenzene-d5	Surrogate Recovery	81.7	%	30-130
	2-Fluorobiphenyl	Surrogate Recovery	81.2	%	30-130
	Terphenyl-d14	Surrogate Recovery	78.5	%	30-130
06B33161					
	Nitrobenzene-d5	Surrogate Recovery	42.6	%	30-130
	2-Fluorobiphenyl	Surrogate Recovery	41.2	%	30-130
	Terphenyl-d14	Surrogate Recovery	43.6	%	30-130

con-test®
ANALYTICAL LABORATORY
39 Spruce Street ° East Longmeadow, MA 01028 ° FAX 413/525-6405 ° TEL. 413/525-2332

QC SUMMARY REPORT

SAMPLE QC: Sample Results with Duplicates
Sample Matrix Spikes and Matrix Spike Duplicates

BATCH QC: Lab fortified Blanks and Duplicates
Standard Reference Materials and Duplicates
Method Blanks

Report Date: 10/27/2006 Lims Bat # : LIMT-00946

QC Batch Number: GCMS/SEMI-8750

Sample Id	Analysis	QC Analysis	Values	Units	Limits
06B33162					
	Nitrobenzene-d5	Surrogate Recovery	83.3	%	30-130
	2-Fluorobiphenyl	Surrogate Recovery	81.5	%	30-130
	Terphenyl-d14	Surrogate Recovery	80.4	%	30-130
06B33163					
	Nitrobenzene-d5	Surrogate Recovery	80.3	%	30-130
	2-Fluorobiphenyl	Surrogate Recovery	75.1	%	30-130
	Terphenyl-d14	Surrogate Recovery	86.5	%	30-130
06B33164					
	Nitrobenzene-d5	Surrogate Recovery	80.6	%	30-130
	2-Fluorobiphenyl	Surrogate Recovery	80.3	%	30-130
	Terphenyl-d14	Surrogate Recovery	87.5	%	30-130
BLANK-93916					
	Naphthalene	Blank	<0.17	mg/kg dry wt	
	Acenaphthene	Blank	<0.17	mg/kg dry wt	
	Acenaphthylene	Blank	<0.17	mg/kg dry wt	
	Anthracene	Blank	<0.17	mg/kg dry wt	
	Benzo(a)anthracene	Blank	<0.17	mg/kg dry wt	
	Benzo(a)pyrene	Blank	<0.17	mg/kg dry wt	
	Benzo(b)fluoranthene	Blank	<0.17	mg/kg dry wt	
	Benzo(g,h,i)perylene	Blank	<0.17	mg/kg dry wt	
	Chrysene	Blank	<0.17	mg/kg dry wt	
	Dibenz(a,h)anthracene	Blank	<0.17	mg/kg dry wt	
	Fluoranthene	Blank	<0.17	mg/kg dry wt	
	Fluorene	Blank	<0.17	mg/kg dry wt	
	Indeno(1,2,3-cd)pyrene	Blank	<0.17	mg/kg dry wt	
	2-Methylnaphthalene	Blank	<0.17	mg/kg dry wt	
	Phenanthrene	Blank	<0.17	mg/kg dry wt	
	Pyrene	Blank	<0.17	mg/kg dry wt	
	Benzo(k)fluoranthene	Blank	<0.17	mg/kg dry wt	
LFBLANK-56080					
	Naphthalene	Lab Fort Blank Amt.	1.67	mg/kg dry wt	
		Lab Fort Blk. Found	1.51	mg/kg dry wt	
		Lab Fort Blk. % Rec.	90.60	%	40-140
	Acenaphthene	Lab Fort Blank Amt.	1.67	mg/kg dry wt	
		Lab Fort Blk. Found	1.65	mg/kg dry wt	
		Lab Fort Blk. % Rec.	99.20	%	40-140
	Acenaphthylene	Lab Fort Blank Amt.	1.67	mg/kg dry wt	
		Lab Fort Blk. Found	1.50	mg/kg dry wt	
		Lab Fort Blk. % Rec.	90.20	%	40-140
	Anthracene	Lab Fort Blank Amt.	1.67	mg/kg dry wt	
		Lab Fort Blk. Found	1.69	mg/kg dry wt	
		Lab Fort Blk. % Rec.	101.20	%	40-140
	Benzo(a)anthracene	Lab Fort Blank Amt.	1.67	mg/kg dry wt	

con-test®
ANALYTICAL LABORATORY
39 Spruce Street ° East Longmeadow, MA 01028 ° FAX 413/525-6405 ° TEL. 413/525-2332

QC SUMMARY REPORT

SAMPLE QC: Sample Results with Duplicates
Sample Matrix Spikes and Matrix Spike Duplicates

BATCH QC: Lab fortified Blanks and Duplicates
Standard Reference Materials and Duplicates
Method Blanks

Report Date: 10/27/2006 Lims Bat # : LIMT-00946

QC Batch Number: GCMS/SEMI-8750

Sample Id	Analysis	QC Analysis	Values	Units	Limits
LFBLANK-56080					
	Benzo(a)anthracene	Lab Fort Blk. Found	1.75	mg/kg dry wt	
		Lab Fort Blk. % Rec.	104.80	%	40-140
	Benzo(a)pyrene	Lab Fort Blank Amt.	1.67	mg/kg dry wt	
		Lab Fort Blk. Found	1.65	mg/kg dry wt	
		Lab Fort Blk. % Rec.	98.80	%	40-140
	Benzo(b)fluoranthene	Lab Fort Blank Amt.	1.67	mg/kg dry wt	
		Lab Fort Blk. Found	1.58	mg/kg dry wt	
		Lab Fort Blk. % Rec.	95.00	%	40-140
	Benzo(g,h,i)perylene	Lab Fort Blank Amt.	1.67	mg/kg dry wt	
		Lab Fort Blk. Found	1.77	mg/kg dry wt	
		Lab Fort Blk. % Rec.	106.40	%	40-140
	Chrysene	Lab Fort Blank Amt.	1.67	mg/kg dry wt	
		Lab Fort Blk. Found	1.62	mg/kg dry wt	
		Lab Fort Blk. % Rec.	97.20	%	40-140
	Dibenz(a,h)anthracene	Lab Fort Blank Amt.	1.67	mg/kg dry wt	
		Lab Fort Blk. Found	1.96	mg/kg dry wt	
		Lab Fort Blk. % Rec.	117.60	%	40-140
	Fluoranthene	Lab Fort Blank Amt.	1.67	mg/kg dry wt	
		Lab Fort Blk. Found	1.84	mg/kg dry wt	
		Lab Fort Blk. % Rec.	110.20	%	40-140
	Fluorene	Lab Fort Blank Amt.	1.67	mg/kg dry wt	
		Lab Fort Blk. Found	1.72	mg/kg dry wt	
		Lab Fort Blk. % Rec.	103.00	%	40-140
	Indeno(1,2,3-cd)pyrene	Lab Fort Blank Amt.	1.67	mg/kg dry wt	
		Lab Fort Blk. Found	1.71	mg/kg dry wt	
		Lab Fort Blk. % Rec.	102.40	%	40-140
	2-Methylnaphthalene	Lab Fort Blank Amt.	1.67	mg/kg dry wt	
		Lab Fort Blk. Found	1.31	mg/kg dry wt	
		Lab Fort Blk. % Rec.	78.80	%	40-140
	Phenanthrene	Lab Fort Blank Amt.	1.67	mg/kg dry wt	
		Lab Fort Blk. Found	1.69	mg/kg dry wt	
		Lab Fort Blk. % Rec.	101.40	%	40-140
	Pyrene	Lab Fort Blank Amt.	1.67	mg/kg dry wt	
		Lab Fort Blk. Found	1.51	mg/kg dry wt	
		Lab Fort Blk. % Rec.	90.60	%	40-140
	Benzo(k)fluoranthene	Lab Fort Blank Amt.	1.67	mg/kg dry wt	
		Lab Fort Blk. Found	1.56	mg/kg dry wt	
		Lab Fort Blk. % Rec.	93.60	%	40-140

con-test®
ANALYTICAL LABORATORY
39 Spruce Street ° East Longmeadow, MA 01028 ° FAX 413/525-6405 ° TEL. 413/525-2332

QC SUMMARY REPORT

SAMPLE QC: Sample Results with Duplicates
Sample Matrix Spikes and Matrix Spike Duplicates

BATCH QC: Lab fortified Blanks and Duplicates
Standard Reference Materials and Duplicates
Method Blanks

Report Date: 10/27/2006 Lims Bat # : LIMT-00946

QC Batch Number: GCMS/VOL-15530

Sample Id	Analysis	QC Analysis	Values	Units	Limits
06B33150					
	1,2-Dichloroethane-d4	Surrogate Recovery	91.960	%	70-130
	Toluene-d8	Surrogate Recovery	100.480	%	70-130
	Bromofluorobenzene	Surrogate Recovery	99.480	%	70-130
06B33151					
	Acetone	Sample Amount	<0.29	mg/kg dry wt	
		Matrix Spk Amt Added	0.029	mg/kg dry wt	
		MS Amt Measured	0.019	mg/kg dry wt	
		Matrix Spike % Rec.	67.000	%	70-130
	Benzene	Sample Amount	<0.006	mg/kg dry wt	
		Matrix Spk Amt Added	0.029	mg/kg dry wt	
		MS Amt Measured	0.024	mg/kg dry wt	
		Matrix Spike % Rec.	85.400	%	70-130
	Carbon Tetrachloride	Sample Amount	<0.006	mg/kg dry wt	
		Matrix Spk Amt Added	0.029	mg/kg dry wt	
		MS Amt Measured	0.025	mg/kg dry wt	
		Matrix Spike % Rec.	88.200	%	70-130
	Chloroform	Sample Amount	<0.012	mg/kg dry wt	
		Matrix Spk Amt Added	0.029	mg/kg dry wt	
		MS Amt Measured	0.026	mg/kg dry wt	
		Matrix Spike % Rec.	90.400	%	70-130
	1,2-Dichloroethane	Sample Amount	<0.006	mg/kg dry wt	
		Matrix Spk Amt Added	0.029	mg/kg dry wt	
		MS Amt Measured	0.024	mg/kg dry wt	
		Matrix Spike % Rec.	83.800	%	70-130
	1,4-Dichlorobenzene	Sample Amount	<0.006	mg/kg dry wt	
		Matrix Spk Amt Added	0.029	mg/kg dry wt	
		MS Amt Measured	0.017	mg/kg dry wt	
		Matrix Spike % Rec.	60.400	%	70-130
	Ethyl Benzene	Sample Amount	<0.006	mg/kg dry wt	
		Matrix Spk Amt Added	0.029	mg/kg dry wt	
		MS Amt Measured	0.024	mg/kg dry wt	
		Matrix Spike % Rec.	84.800	%	70-130
	2-Butanone (MEK)	Sample Amount	<0.12	mg/kg dry wt	
		Matrix Spk Amt Added	0.029	mg/kg dry wt	
		MS Amt Measured	0.021	mg/kg dry wt	
		Matrix Spike % Rec.	74.400	%	70-130
	MIBK	Sample Amount	<0.058	mg/kg dry wt	
		Matrix Spk Amt Added	0.029	mg/kg dry wt	
		MS Amt Measured	0.027	mg/kg dry wt	
		Matrix Spike % Rec.	93.400	%	70-130
	Naphthalene	Sample Amount	<0.012	mg/kg dry wt	
		Matrix Spk Amt Added	0.029	mg/kg dry wt	
		MS Amt Measured	0.008	mg/kg dry wt	

con-test®
ANALYTICAL LABORATORY
39 Spruce Street ° East Longmeadow, MA 01028 ° FAX 413/525-6405 ° TEL. 413/525-2332

QC SUMMARY REPORT

SAMPLE QC: Sample Results with Duplicates
Sample Matrix Spikes and Matrix Spike Duplicates

BATCH QC: Lab fortified Blanks and Duplicates
Standard Reference Materials and Duplicates
Method Blanks

Report Date: 10/27/2006 Lims Bat # : LIMT-00946

QC Batch Number: GCMS/VOL-15530

Sample Id	Analysis	QC Analysis	Values	Units	Limits
06B33151					
	Naphthalene	Matrix Spike % Rec.	29.000	%	70-130
	Styrene	Sample Amount	<0.006	mg/kg dry wt	
		Matrix Spk Amt Added	0.029	mg/kg dry wt	
		MS Amt Measured	0.018	mg/kg dry wt	
		Matrix Spike % Rec.	63.800	%	70-130
	Tetrachloroethylene	Sample Amount	<0.006	mg/kg dry wt	
		Matrix Spk Amt Added	0.029	mg/kg dry wt	
		MS Amt Measured	0.025	mg/kg dry wt	
		Matrix Spike % Rec.	89.000	%	70-130
	Toluene	Sample Amount	<0.006	mg/kg dry wt	
		Matrix Spk Amt Added	0.029	mg/kg dry wt	
		MS Amt Measured	0.024	mg/kg dry wt	
		Matrix Spike % Rec.	83.000	%	70-130
	1,1,1-Trichloroethane	Sample Amount	<0.006	mg/kg dry wt	
		Matrix Spk Amt Added	0.029	mg/kg dry wt	
		MS Amt Measured	0.027	mg/kg dry wt	
		Matrix Spike % Rec.	94.800	%	70-130
	Trichloroethylene	Sample Amount	<0.006	mg/kg dry wt	
		Matrix Spk Amt Added	0.029	mg/kg dry wt	
		MS Amt Measured	0.025	mg/kg dry wt	
		Matrix Spike % Rec.	86.000	%	70-130
	1,1,2-Trichloro-1,2,2-Trifluoroethane	Sample Amount	<0.029	mg/kg dry wt	
		Matrix Spk Amt Added	0.029	mg/kg dry wt	
		MS Amt Measured	0.024	mg/kg dry wt	
		Matrix Spike % Rec.	84.800	%	70-130
	Trichlorofluoromethane	Sample Amount	<0.029	mg/kg dry wt	
		Matrix Spk Amt Added	0.029	mg/kg dry wt	
		MS Amt Measured	0.023	mg/kg dry wt	
		Matrix Spike % Rec.	82.000	%	70-130
	o-Xylene	Sample Amount	<0.006	mg/kg dry wt	
		Matrix Spk Amt Added	0.029	mg/kg dry wt	
		MS Amt Measured	0.023	mg/kg dry wt	
		Matrix Spike % Rec.	80.400	%	70-130
	m + p Xylene	Sample Amount	<0.012	mg/kg dry wt	
		Matrix Spk Amt Added	0.057	mg/kg dry wt	
		MS Amt Measured	0.047	mg/kg dry wt	
		Matrix Spike % Rec.	81.400	%	70-130
	1,2-Dichlorobenzene	Sample Amount	<0.006	mg/kg dry wt	
		Matrix Spk Amt Added	0.029	mg/kg dry wt	
		MS Amt Measured	0.016	mg/kg dry wt	
		Matrix Spike % Rec.	57.400	%	70-130
	1,3-Dichlorobenzene	Sample Amount	<0.006	mg/kg dry wt	
		Matrix Spk Amt Added	0.029	mg/kg dry wt	

con-test®
ANALYTICAL LABORATORY
39 Spruce Street ° East Longmeadow, MA 01028 ° FAX 413/525-6405 ° TEL. 413/525-2332

QC SUMMARY REPORT

SAMPLE QC: Sample Results with Duplicates
Sample Matrix Spikes and Matrix Spike Duplicates

BATCH QC: Lab fortified Blanks and Duplicates
Standard Reference Materials and Duplicates
Method Blanks

Report Date: 10/27/2006 Lims Bat # : LIMT-00946

QC Batch Number: GCMS/VOL-15530

Sample Id	Analysis	QC Analysis	Values	Units	Limits
06B33151					
	1,3-Dichlorobenzene	MS Amt Measured	0.018	mg/kg dry wt	
		Matrix Spike % Rec.	62.600	%	70-130
	1,1-Dichloroethane	Sample Amount	<0.006	mg/kg dry wt	
		Matrix Spk Amt Added	0.029	mg/kg dry wt	
		MS Amt Measured	0.027	mg/kg dry wt	
		Matrix Spike % Rec.	93.000	%	70-130
	1,1-Dichloroethylene	Sample Amount	<0.012	mg/kg dry wt	
		Matrix Spk Amt Added	0.029	mg/kg dry wt	
		MS Amt Measured	0.027	mg/kg dry wt	
		Matrix Spike % Rec.	95.600	%	70-130
	1,4-Dioxane	Sample Amount	<0.29	mg/kg dry wt	
		Matrix Spk Amt Added	0.143	mg/kg dry wt	
		MS Amt Measured	0.099	mg/kg dry wt	
		Matrix Spike % Rec.	68.960	%	70-130
	MTBE	Sample Amount	<0.012	mg/kg dry wt	
		Matrix Spk Amt Added	0.057	mg/kg dry wt	
		MS Amt Measured	0.050	mg/kg dry wt	
		Matrix Spike % Rec.	88.200	%	70-130
	trans-1,2-Dichloroethylene	Sample Amount	<0.006	mg/kg dry wt	
		Matrix Spk Amt Added	0.029	mg/kg dry wt	
		MS Amt Measured	0.025	mg/kg dry wt	
		Matrix Spike % Rec.	87.800	%	70-130
	Vinyl Chloride	Sample Amount	<0.029	mg/kg dry wt	
		Matrix Spk Amt Added	0.029	mg/kg dry wt	
		MS Amt Measured	0.023	mg/kg dry wt	
		Matrix Spike % Rec.	80.000	%	70-130
	Methylene Chloride	Sample Amount	<0.058	mg/kg dry wt	
		Matrix Spk Amt Added	0.029	mg/kg dry wt	
		MS Amt Measured	0.031	mg/kg dry wt	
		Matrix Spike % Rec.	107.800	%	70-130
	Chlorobenzene	Sample Amount	<0.006	mg/kg dry wt	
		Matrix Spk Amt Added	0.029	mg/kg dry wt	
		MS Amt Measured	0.021	mg/kg dry wt	
		Matrix Spike % Rec.	74.200	%	70-130
	Chloromethane	Sample Amount	<0.029	mg/kg dry wt	
		Matrix Spk Amt Added	0.029	mg/kg dry wt	
		MS Amt Measured	0.020	mg/kg dry wt	
		Matrix Spike % Rec.	70.000	%	70-130
	Bromomethane	Sample Amount	<0.029	mg/kg dry wt	
		Matrix Spk Amt Added	0.029	mg/kg dry wt	
		MS Amt Measured	0.018	mg/kg dry wt	
		Matrix Spike % Rec.	61.400	%	70-130
	Chloroethane	Sample Amount	<0.058	mg/kg dry wt	

con-test®
ANALYTICAL LABORATORY
39 Spruce Street ° East Longmeadow, MA 01028 ° FAX 413/525-6405 ° TEL. 413/525-2332

QC SUMMARY REPORT

SAMPLE QC: Sample Results with Duplicates
Sample Matrix Spikes and Matrix Spike Duplicates

BATCH QC: Lab fortified Blanks and Duplicates
Standard Reference Materials and Duplicates
Method Blanks

Report Date: 10/27/2006 Lims Bat # : LIMT-00946

QC Batch Number: GCMS/VOL-15530

Sample Id	Analysis	QC Analysis	Values	Units	Limits
06B33151					
	Chloroethane	Matrix Spk Amt Added	0.029	mg/kg dry wt	
		MS Amt Measured	0.022	mg/kg dry wt	
		Matrix Spike % Rec.	78.400	%	70-130
	cis-1,3-Dichloropropene	Sample Amount	<0.003	mg/kg dry wt	
		Matrix Spk Amt Added	0.029	mg/kg dry wt	
		MS Amt Measured	0.021	mg/kg dry wt	
		Matrix Spike % Rec.	73.400	%	70-130
	trans-1,3-Dichloropropene	Sample Amount	<0.003	mg/kg dry wt	
		Matrix Spk Amt Added	0.029	mg/kg dry wt	
		MS Amt Measured	0.020	mg/kg dry wt	
		Matrix Spike % Rec.	70.400	%	70-130
	Chlorodibromomethane	Sample Amount	<0.003	mg/kg dry wt	
		Matrix Spk Amt Added	0.029	mg/kg dry wt	
		MS Amt Measured	0.021	mg/kg dry wt	
		Matrix Spike % Rec.	74.400	%	70-130
	1,1,2-Trichloroethane	Sample Amount	<0.006	mg/kg dry wt	
		Matrix Spk Amt Added	0.029	mg/kg dry wt	
		MS Amt Measured	0.023	mg/kg dry wt	
		Matrix Spike % Rec.	80.800	%	70-130
	Bromoform	Sample Amount	<0.006	mg/kg dry wt	
		Matrix Spk Amt Added	0.029	mg/kg dry wt	
		MS Amt Measured	0.020	mg/kg dry wt	
		Matrix Spike % Rec.	71.400	%	70-130
	1,1,2,2-Tetrachloroethane	Sample Amount	<0.003	mg/kg dry wt	
		Matrix Spk Amt Added	0.029	mg/kg dry wt	
		MS Amt Measured	0.021	mg/kg dry wt	
		Matrix Spike % Rec.	73.400	%	70-130
	2-Chlorotoluene	Sample Amount	<0.006	mg/kg dry wt	
		Matrix Spk Amt Added	0.029	mg/kg dry wt	
		MS Amt Measured	0.020	mg/kg dry wt	
		Matrix Spike % Rec.	70.800	%	70-130
	Hexachlorobutadiene	Sample Amount	<0.006	mg/kg dry wt	
		Matrix Spk Amt Added	0.029	mg/kg dry wt	
		MS Amt Measured	0.015	mg/kg dry wt	
		Matrix Spike % Rec.	51.600	%	70-130
	Isopropylbenzene	Sample Amount	<0.006	mg/kg dry wt	
		Matrix Spk Amt Added	0.029	mg/kg dry wt	
		MS Amt Measured	0.023	mg/kg dry wt	
		Matrix Spike % Rec.	81.400	%	70-130
	p-Isopropyltoluene	Sample Amount	<0.006	mg/kg dry wt	
		Matrix Spk Amt Added	0.029	mg/kg dry wt	
		MS Amt Measured	0.024	mg/kg dry wt	
		Matrix Spike % Rec.	82.400	%	70-130

con-test®
ANALYTICAL LABORATORY
39 Spruce Street ° East Longmeadow, MA 01028 ° FAX 413/525-6405 ° TEL. 413/525-2332

QC SUMMARY REPORT

SAMPLE QC: Sample Results with Duplicates
Sample Matrix Spikes and Matrix Spike Duplicates

BATCH QC: Lab fortified Blanks and Duplicates
Standard Reference Materials and Duplicates
Method Blanks

Report Date: 10/27/2006 Lims Bat # : LIMT-00946

QC Batch Number: GCMS/VOL-15530

Sample Id	Analysis	QC Analysis	Values	Units	Limits
06B33151					
	n-Propylbenzene	Sample Amount	<0.006	mg/kg dry wt	
		Matrix Spk Amt Added	0.029	mg/kg dry wt	
		MS Amt Measured	0.022	mg/kg dry wt	
		Matrix Spike % Rec.	78.600	%	70-130
	sec-Butylbenzene	Sample Amount	<0.006	mg/kg dry wt	
		Matrix Spk Amt Added	0.029	mg/kg dry wt	
		MS Amt Measured	0.026	mg/kg dry wt	
		Matrix Spike % Rec.	90.200	%	70-130
	tert-Butylbenzene	Sample Amount	<0.006	mg/kg dry wt	
		Matrix Spk Amt Added	0.029	mg/kg dry wt	
		MS Amt Measured	0.031	mg/kg dry wt	
		Matrix Spike % Rec.	107.400	%	70-130
	1,2,3-Trichlorobenzene	Sample Amount	<0.006	mg/kg dry wt	
		Matrix Spk Amt Added	0.029	mg/kg dry wt	
		MS Amt Measured	0.009	mg/kg dry wt	
		Matrix Spike % Rec.	32.600	%	70-130
	1,2,4-Trichlorobenzene	Sample Amount	<0.006	mg/kg dry wt	
		Matrix Spk Amt Added	0.029	mg/kg dry wt	
		MS Amt Measured	0.010	mg/kg dry wt	
		Matrix Spike % Rec.	36.600	%	70-130
	1,2,4-Trimethylbenzene	Sample Amount	<0.006	mg/kg dry wt	
		Matrix Spk Amt Added	0.029	mg/kg dry wt	
		MS Amt Measured	0.024	mg/kg dry wt	
		Matrix Spike % Rec.	83.200	%	70-130
	1,3,5-Trimethylbenzene	Sample Amount	<0.006	mg/kg dry wt	
		Matrix Spk Amt Added	0.029	mg/kg dry wt	
		MS Amt Measured	0.022	mg/kg dry wt	
		Matrix Spike % Rec.	75.200	%	70-130
	4-Chlorotoluene	Sample Amount	<0.006	mg/kg dry wt	
		Matrix Spk Amt Added	0.029	mg/kg dry wt	
		MS Amt Measured	0.019	mg/kg dry wt	
		Matrix Spike % Rec.	65.000	%	70-130
	Dibromomethane	Sample Amount	<0.006	mg/kg dry wt	
		Matrix Spk Amt Added	0.029	mg/kg dry wt	
		MS Amt Measured	0.022	mg/kg dry wt	
		Matrix Spike % Rec.	78.400	%	70-130
	cis-1,2-Dichloroethylene	Sample Amount	<0.006	mg/kg dry wt	
		Matrix Spk Amt Added	0.029	mg/kg dry wt	
		MS Amt Measured	0.026	mg/kg dry wt	
		Matrix Spike % Rec.	90.800	%	70-130
	1,1-Dichloropropene	Sample Amount	<0.006	mg/kg dry wt	
		Matrix Spk Amt Added	0.029	mg/kg dry wt	
		MS Amt Measured	0.026	mg/kg dry wt	

con-test®
ANALYTICAL LABORATORY
39 Spruce Street ° East Longmeadow, MA 01028 ° FAX 413/525-6405 ° TEL. 413/525-2332

QC SUMMARY REPORT

SAMPLE QC: Sample Results with Duplicates
Sample Matrix Spikes and Matrix Spike Duplicates

BATCH QC: Lab fortified Blanks and Duplicates
Standard Reference Materials and Duplicates
Method Blanks

Report Date: 10/27/2006 Lims Bat # : LIMT-00946

QC Batch Number: GCMS/VOL-15530

Sample Id	Analysis	QC Analysis	Values	Units	Limits
06B33151					
	1,1-Dichloropropene	Matrix Spike % Rec.	90.800	%	70-130
	1,2-Dichloropropane	Sample Amount	<0.006	mg/kg dry wt	
		Matrix Spk Amt Added	0.029	mg/kg dry wt	
		MS Amt Measured	0.025	mg/kg dry wt	
		Matrix Spike % Rec.	87.400	%	70-130
	1,3-Dichloropropane	Sample Amount	<0.003	mg/kg dry wt	
		Matrix Spk Amt Added	0.029	mg/kg dry wt	
		MS Amt Measured	0.022	mg/kg dry wt	
		Matrix Spike % Rec.	77.000	%	70-130
	2,2-Dichloropropane	Sample Amount	<0.006	mg/kg dry wt	
		Matrix Spk Amt Added	0.029	mg/kg dry wt	
		MS Amt Measured	0.027	mg/kg dry wt	
		Matrix Spike % Rec.	95.000	%	70-130
	1,1,1,2-Tetrachloroethane	Sample Amount	<0.006	mg/kg dry wt	
		Matrix Spk Amt Added	0.029	mg/kg dry wt	
		MS Amt Measured	0.024	mg/kg dry wt	
		Matrix Spike % Rec.	83.200	%	70-130
	1,2,3-Trichloropropane	Sample Amount	<0.006	mg/kg dry wt	
		Matrix Spk Amt Added	0.029	mg/kg dry wt	
		MS Amt Measured	0.021	mg/kg dry wt	
		Matrix Spike % Rec.	72.800	%	70-130
	n-Butylbenzene	Sample Amount	<0.006	mg/kg dry wt	
		Matrix Spk Amt Added	0.029	mg/kg dry wt	
		MS Amt Measured	0.022	mg/kg dry wt	
		Matrix Spike % Rec.	75.600	%	70-130
	Dichlorodifluoromethane	Sample Amount	<0.058	mg/kg dry wt	
		Matrix Spk Amt Added	0.029	mg/kg dry wt	
		MS Amt Measured	0.012	mg/kg dry wt	
		Matrix Spike % Rec.	42.800	%	70-130
	Bromochloromethane	Sample Amount	<0.006	mg/kg dry wt	
		Matrix Spk Amt Added	0.029	mg/kg dry wt	
		MS Amt Measured	0.024	mg/kg dry wt	
		Matrix Spike % Rec.	83.600	%	70-130
	Bromobenzene	Sample Amount	<0.006	mg/kg dry wt	
		Matrix Spk Amt Added	0.029	mg/kg dry wt	
		MS Amt Measured	0.018	mg/kg dry wt	
		Matrix Spike % Rec.	62.800	%	70-130
	Acrylonitrile	Sample Amount	<0.058	mg/kg dry wt	
		Matrix Spk Amt Added	0.029	mg/kg dry wt	
		MS Amt Measured	0.027	mg/kg dry wt	
		Matrix Spike % Rec.	94.200	%	70-130
	Carbon Disulfide	Sample Amount	<0.018	mg/kg dry wt	
		Matrix Spk Amt Added	0.029	mg/kg dry wt	

con-test®
ANALYTICAL LABORATORY
39 Spruce Street ° East Longmeadow, MA 01028 ° FAX 413/525-6405 ° TEL. 413/525-2332

QC SUMMARY REPORT

SAMPLE QC: Sample Results with Duplicates
Sample Matrix Spikes and Matrix Spike Duplicates

BATCH QC: Lab fortified Blanks and Duplicates
Standard Reference Materials and Duplicates
Method Blanks

Report Date: 10/27/2006 Lims Bat # : LIMT-00946

QC Batch Number: GCMS/VOL-15530

Sample Id	Analysis	QC Analysis	Values	Units	Limits
06B33151					
	Carbon Disulfide	MS Amt Measured	0.024	mg/kg dry wt	
		Matrix Spike % Rec.	82.800	%	70-130
	2-Hexanone	Sample Amount	<0.058	mg/kg dry wt	
		Matrix Spk Amt Added	0.029	mg/kg dry wt	
		MS Amt Measured	0.018	mg/kg dry wt	
		Matrix Spike % Rec.	63.000	%	70-130
	trans-1,4-Dichloro-2-Butene	Sample Amount	<0.012	mg/kg dry wt	
		Matrix Spk Amt Added	0.029	mg/kg dry wt	
		MS Amt Measured	0.017	mg/kg dry wt	
		Matrix Spike % Rec.	60.400	%	70-130
	Diethyl Ether	Sample Amount	<0.058	mg/kg dry wt	
		Matrix Spk Amt Added	0.029	mg/kg dry wt	
		MS Amt Measured	0.024	mg/kg dry wt	
		Matrix Spike % Rec.	85.400	%	70-130
	Bromodichloromethane	Sample Amount	<0.006	mg/kg dry wt	
		Matrix Spk Amt Added	0.029	mg/kg dry wt	
		MS Amt Measured	0.024	mg/kg dry wt	
		Matrix Spike % Rec.	85.000	%	70-130
	1,2-Dichloroethane-d4	Surrogate Recovery	98.360	%	70-130
	Toluene-d8	Surrogate Recovery	98.760	%	70-130
	Bromofluorobenzene	Surrogate Recovery	98.320	%	70-130
	1,2-Dibromoethane	Sample Amount	<0.003	mg/kg dry wt	
		Matrix Spk Amt Added	0.029	mg/kg dry wt	
		MS Amt Measured	0.021	mg/kg dry wt	
		Matrix Spike % Rec.	73.600	%	70-130
	Tetrahydrofuran	Sample Amount	<0.029	mg/kg dry wt	
		Matrix Spk Amt Added	0.029	mg/kg dry wt	
		MS Amt Measured	0.022	mg/kg dry wt	
		Matrix Spike % Rec.	77.200	%	70-130
	tert-Butyl Alcohol	Sample Amount	<0.12	mg/kg dry wt	
		Matrix Spk Amt Added	0.143	mg/kg dry wt	
		MS Amt Measured	0.113	mg/kg dry wt	
		Matrix Spike % Rec.	78.880	%	70-130
	Diisopropyl Ether	Sample Amount	<0.003	mg/kg dry wt	
		Matrix Spk Amt Added	0.029	mg/kg dry wt	
		MS Amt Measured	0.026	mg/kg dry wt	
		Matrix Spike % Rec.	90.400	%	70-130
	tert-Butylethyl Ether	Sample Amount	<0.003	mg/kg dry wt	
		Matrix Spk Amt Added	0.029	mg/kg dry wt	
		MS Amt Measured	0.026	mg/kg dry wt	
		Matrix Spike % Rec.	89.400	%	70-130
	tert-Amylmethyl Ether	Sample Amount	<0.003	mg/kg dry wt	
		Matrix Spk Amt Added	0.029	mg/kg dry wt	

con-test®
ANALYTICAL LABORATORY
39 Spruce Street ° East Longmeadow, MA 01028 ° FAX 413/525-6405 ° TEL. 413/525-2332

QC SUMMARY REPORT

SAMPLE QC: Sample Results with Duplicates
Sample Matrix Spikes and Matrix Spike Duplicates

BATCH QC: Lab fortified Blanks and Duplicates
Standard Reference Materials and Duplicates
Method Blanks

Report Date: 10/27/2006 Lims Bat # : LIMT-00946

QC Batch Number: GCMS/VOL-15530

Sample Id	Analysis	QC Analysis	Values	Units	Limits
06B33151					
	tert-Amylmethyl Ether	MS Amt Measured	0.024	mg/kg dry wt	
		Matrix Spike % Rec.	83.600	%	70-130
06B33152					
	1,2-Dichloroethane-d4	Surrogate Recovery	97.840	%	70-130
	Toluene-d8	Surrogate Recovery	100.200	%	70-130
	Bromofluorobenzene	Surrogate Recovery	97.000	%	70-130
06B33153					
	1,2-Dichloroethane-d4	Surrogate Recovery	98.320	%	70-130
	Toluene-d8	Surrogate Recovery	100.840	%	70-130
	Bromofluorobenzene	Surrogate Recovery	99.040	%	70-130
06B33154					
	1,2-Dichloroethane-d4	Surrogate Recovery	100.440	%	70-130
	Toluene-d8	Surrogate Recovery	100.040	%	70-130
	Bromofluorobenzene	Surrogate Recovery	99.800	%	70-130
06B33155					
	1,2-Dichloroethane-d4	Surrogate Recovery	98.880	%	70-130
	Toluene-d8	Surrogate Recovery	99.560	%	70-130
	Bromofluorobenzene	Surrogate Recovery	93.040	%	70-130
06B33157					
	1,2-Dichloroethane-d4	Surrogate Recovery	92.720	%	70-130
	Toluene-d8	Surrogate Recovery	100.920	%	70-130
	Bromofluorobenzene	Surrogate Recovery	99.120	%	70-130
06B33158					
	1,2-Dichloroethane-d4	Surrogate Recovery	92.520	%	70-130
	Toluene-d8	Surrogate Recovery	100.000	%	70-130
	Bromofluorobenzene	Surrogate Recovery	100.320	%	70-130
06B33159					
	1,2-Dichloroethane-d4	Surrogate Recovery	94.280	%	70-130
	Toluene-d8	Surrogate Recovery	100.600	%	70-130
	Bromofluorobenzene	Surrogate Recovery	101.960	%	70-130
06B33160					
	1,2-Dichloroethane-d4	Surrogate Recovery	92.960	%	70-130
	Toluene-d8	Surrogate Recovery	99.280	%	70-130
	Bromofluorobenzene	Surrogate Recovery	99.280	%	70-130
06B33161					
	1,2-Dichloroethane-d4	Surrogate Recovery	94.960	%	70-130
	Toluene-d8	Surrogate Recovery	100.200	%	70-130
	Bromofluorobenzene	Surrogate Recovery	100.480	%	70-130
06B33162					
	1,2-Dichloroethane-d4	Surrogate Recovery	94.120	%	70-130
	Toluene-d8	Surrogate Recovery	100.080	%	70-130
	Bromofluorobenzene	Surrogate Recovery	96.200	%	70-130
06B33163					

con-test®
ANALYTICAL LABORATORY
39 Spruce Street ° East Longmeadow, MA 01028 ° FAX 413/525-6405 ° TEL. 413/525-2332

QC SUMMARY REPORT

SAMPLE QC: Sample Results with Duplicates
Sample Matrix Spikes and Matrix Spike Duplicates

BATCH QC: Lab fortified Blanks and Duplicates
Standard Reference Materials and Duplicates
Method Blanks

Report Date: 10/27/2006 Lims Bat # : LIMT-00946

QC Batch Number: GCMS/VOL-15530

Sample Id	Analysis	QC Analysis	Values	Units	Limits
06B33163					
	1,2-Dichloroethane-d4	Surrogate Recovery	93.880	%	70-130
	Toluene-d8	Surrogate Recovery	99.840	%	70-130
	Bromofluorobenzene	Surrogate Recovery	101.360	%	70-130
06B33164					
	1,2-Dichloroethane-d4	Surrogate Recovery	93.360	%	70-130
	Toluene-d8	Surrogate Recovery	100.280	%	70-130
	Bromofluorobenzene	Surrogate Recovery	99.520	%	70-130
BLANK-93436					
	Acetone	Blank	<0.20	mg/kg dry wt	
	Benzene	Blank	<0.004	mg/kg dry wt	
	Carbon Tetrachloride	Blank	<0.004	mg/kg dry wt	
	Chloroform	Blank	<0.008	mg/kg dry wt	
	1,2-Dichloroethane	Blank	<0.004	mg/kg dry wt	
	1,4-Dichlorobenzene	Blank	<0.004	mg/kg dry wt	
	Ethyl Benzene	Blank	<0.004	mg/kg dry wt	
	2-Butanone (MEK)	Blank	<0.080	mg/kg dry wt	
	MIBK	Blank	<0.040	mg/kg dry wt	
	Naphthalene	Blank	<0.008	mg/kg dry wt	
	Styrene	Blank	<0.004	mg/kg dry wt	
	Tetrachloroethylene	Blank	<0.004	mg/kg dry wt	
	Toluene	Blank	<0.004	mg/kg dry wt	
	1,1,1-Trichloroethane	Blank	<0.004	mg/kg dry wt	
	Trichloroethylene	Blank	<0.004	mg/kg dry wt	
	1,1,2-Trichloro-1,2,2-Trifluoroethane	Blank	<0.020	mg/kg dry wt	
	Trichlorofluoromethane	Blank	<0.020	mg/kg dry wt	
	o-Xylene	Blank	<0.004	mg/kg dry wt	
	m + p Xylene	Blank	<0.008	mg/kg dry wt	
	1,2-Dichlorobenzene	Blank	<0.004	mg/kg dry wt	
	1,3-Dichlorobenzene	Blank	<0.004	mg/kg dry wt	
	1,1-Dichloroethane	Blank	<0.004	mg/kg dry wt	
	1,1-Dichloroethylene	Blank	<0.008	mg/kg dry wt	
	1,4-Dioxane	Blank	<0.20	mg/kg dry wt	
	MTBE	Blank	<0.008	mg/kg dry wt	
	trans-1,2-Dichloroethylene	Blank	<0.004	mg/kg dry wt	
	Vinyl Chloride	Blank	<0.020	mg/kg dry wt	
	Methylene Chloride	Blank	<0.040	mg/kg dry wt	
	Chlorobenzene	Blank	<0.004	mg/kg dry wt	
	Chloromethane	Blank	<0.020	mg/kg dry wt	
	Bromomethane	Blank	<0.020	mg/kg dry wt	
	Chloroethane	Blank	<0.040	mg/kg dry wt	
	cis-1,3-Dichloropropene	Blank	<0.002	mg/kg dry wt	
	trans-1,3-Dichloropropene	Blank	<0.002	mg/kg dry wt	
	Chlorodibromomethane	Blank	<0.002	mg/kg dry wt	

con-test®
ANALYTICAL LABORATORY
39 Spruce Street ° East Longmeadow, MA 01028 ° FAX 413/525-6405 ° TEL. 413/525-2332

QC SUMMARY REPORT

SAMPLE QC: Sample Results with Duplicates
Sample Matrix Spikes and Matrix Spike Duplicates

BATCH QC: Lab fortified Blanks and Duplicates
Standard Reference Materials and Duplicates
Method Blanks

Report Date: 10/27/2006 Lims Bat # : LIMT-00946

QC Batch Number: GCMS/VOL-15530

Sample Id	Analysis	QC Analysis	Values	Units	Limits
BLANK-93436					
	1,1,2-Trichloroethane	Blank	<0.004	mg/kg dry wt	
	Bromoform	Blank	<0.004	mg/kg dry wt	
	1,1,2,2-Tetrachloroethane	Blank	<0.002	mg/kg dry wt	
	2-Chlorotoluene	Blank	<0.004	mg/kg dry wt	
	Hexachlorobutadiene	Blank	<0.004	mg/kg dry wt	
	Isopropylbenzene	Blank	<0.004	mg/kg dry wt	
	p-Isopropyltoluene	Blank	<0.004	mg/kg dry wt	
	n-Propylbenzene	Blank	<0.004	mg/kg dry wt	
	sec-Butylbenzene	Blank	<0.004	mg/kg dry wt	
	tert-Butylbenzene	Blank	<0.004	mg/kg dry wt	
	1,2,3-Trichlorobenzene	Blank	<0.004	mg/kg dry wt	
	1,2,4-Trichlorobenzene	Blank	<0.004	mg/kg dry wt	
	1,2,4-Trimethylbenzene	Blank	<0.004	mg/kg dry wt	
	1,3,5-Trimethylbenzene	Blank	<0.004	mg/kg dry wt	
	4-Chlorotoluene	Blank	<0.004	mg/kg dry wt	
	Dibromomethane	Blank	<0.004	mg/kg dry wt	
	cis-1,2-Dichloroethylene	Blank	<0.004	mg/kg dry wt	
	1,1-Dichloropropene	Blank	<0.004	mg/kg dry wt	
	1,2-Dichloropropane	Blank	<0.004	mg/kg dry wt	
	1,3-Dichloropropane	Blank	<0.002	mg/kg dry wt	
	2,2-Dichloropropane	Blank	<0.004	mg/kg dry wt	
	1,1,1,2-Tetrachloroethane	Blank	<0.004	mg/kg dry wt	
	1,2,3-Trichloropropane	Blank	<0.004	mg/kg dry wt	
	n-Butylbenzene	Blank	<0.004	mg/kg dry wt	
	Dichlorodifluoromethane	Blank	<0.040	mg/kg dry wt	
	Bromochloromethane	Blank	<0.004	mg/kg dry wt	
	Bromobenzene	Blank	<0.004	mg/kg dry wt	
	Acrylonitrile	Blank	<0.040	mg/kg dry wt	
	Carbon Disulfide	Blank	<0.012	mg/kg dry wt	
	2-Hexanone	Blank	<0.040	mg/kg dry wt	
	trans-1,4-Dichloro-2-Butene	Blank	<0.008	mg/kg dry wt	
	Diethyl Ether	Blank	<0.040	mg/kg dry wt	
	Bromodichloromethane	Blank	<0.004	mg/kg dry wt	
	1,2-Dibromo-3-Chloropropane	Blank	<0.004	mg/kg dry wt	
	1,2-Dibromoethane	Blank	<0.002	mg/kg dry wt	
	Tetrahydrofuran	Blank	<0.020	mg/kg dry wt	
	tert-Butyl Alcohol	Blank	<0.080	mg/kg dry wt	
	Diisopropyl Ether	Blank	<0.002	mg/kg dry wt	
	tert-Butylethyl Ether	Blank	<0.002	mg/kg dry wt	
	tert-Amylmethyl Ether	Blank	<0.002	mg/kg dry wt	

con-test®
ANALYTICAL LABORATORY
39 Spruce Street ° East Longmeadow, MA 01028 ° FAX 413/525-6405 ° TEL. 413/525-2332

QC SUMMARY REPORT

SAMPLE QC: Sample Results with Duplicates
Sample Matrix Spikes and Matrix Spike Duplicates

BATCH QC: Lab fortified Blanks and Duplicates
Standard Reference Materials and Duplicates
Method Blanks

Report Date: 10/27/2006 Lims Bat # : LIMT-00946

QC Batch Number: GCMS/VOL-15558

Sample Id	Analysis	QC Analysis	Values	Units	Limits
06B33156					
	1,2-Dichloroethane-d4	Surrogate Recovery	112.6	%	70-130
	Toluene-d8	Surrogate Recovery	101.9	%	70-130
	Bromofluorobenzene	Surrogate Recovery	93.6	%	70-130
BLANK-93546					
	Acetone	Blank	<10.0	ug/l	
	Benzene	Blank	<0.5	ug/l	
	Carbon Tetrachloride	Blank	<0.5	ug/l	
	Chloroform	Blank	<0.5	ug/l	
	1,2-Dichloroethane	Blank	<0.5	ug/l	
	1,4-Dichlorobenzene	Blank	<0.5	ug/l	
	Ethyl Benzene	Blank	<0.5	ug/l	
	2-Butanone (MEK)	Blank	<2.0	ug/l	
	MIBK	Blank	<2.0	ug/l	
	Naphthalene	Blank	<0.5	ug/l	
	Styrene	Blank	<0.5	ug/l	
	Tetrachloroethylene	Blank	<0.5	ug/l	
	Toluene	Blank	<0.5	ug/l	
	1,1,1-Trichloroethane	Blank	<0.5	ug/l	
	Trichloroethylene	Blank	<0.5	ug/l	
	1,1,2-Trichloro-1,2,2-Trifluoroethane	Blank	<0.5	ug/l	
	Trichlorofluoromethane	Blank	<0.5	ug/l	
	o-Xylene	Blank	<0.5	ug/l	
	m + p Xylene	Blank	<1.0	ug/l	
	1,2-Dichlorobenzene	Blank	<0.5	ug/l	
	1,3-Dichlorobenzene	Blank	<0.5	ug/l	
	1,1-Dichloroethane	Blank	<0.5	ug/l	
	1,1-Dichloroethylene	Blank	<0.5	ug/l	
	1,4-Dioxane	Blank	<50.0	ug/l	
	MTBE	Blank	<0.5	ug/l	
	trans-1,2-Dichloroethylene	Blank	<0.5	ug/l	
	Vinyl Chloride	Blank	<0.5	ug/l	
	Methylene Chloride	Blank	<1.0	ug/l	
	Chlorobenzene	Blank	<0.5	ug/l	
	Chloromethane	Blank	<0.5	ug/l	
	Bromomethane	Blank	<0.5	ug/l	
	Chloroethane	Blank	<0.5	ug/l	
	cis-1,3-Dichloropropene	Blank	<0.5	ug/l	
	trans-1,3-Dichloropropene	Blank	<0.5	ug/l	
	Chlorodibromomethane	Blank	<0.5	ug/l	
	1,1,2-Trichloroethane	Blank	<0.5	ug/l	
	Bromoform	Blank	<0.5	ug/l	
	1,1,2,2-Tetrachloroethane	Blank	<0.5	ug/l	
	2-Chlorotoluene	Blank	<0.5	ug/l	

con-test®
ANALYTICAL LABORATORY
39 Spruce Street ° East Longmeadow, MA 01028 ° FAX 413/525-6405 ° TEL. 413/525-2332

QC SUMMARY REPORT

SAMPLE QC: Sample Results with Duplicates
Sample Matrix Spikes and Matrix Spike Duplicates

BATCH QC: Lab fortified Blanks and Duplicates
Standard Reference Materials and Duplicates
Method Blanks

Report Date: 10/27/2006 Lims Bat # : LIMT-00946

QC Batch Number: GCMS/VOL-15558

Sample Id	Analysis	QC Analysis	Values	Units	Limits
BLANK-93546					
	Hexachlorobutadiene	Blank	<0.5	ug/l	
	Isopropylbenzene	Blank	<0.5	ug/l	
	p-Isopropyltoluene	Blank	<0.5	ug/l	
	n-Propylbenzene	Blank	<0.5	ug/l	
	sec-Butylbenzene	Blank	<0.5	ug/l	
	tert-Butylbenzene	Blank	<0.5	ug/l	
	1,2,3-Trichlorobenzene	Blank	<0.5	ug/l	
	1,2,4-Trichlorobenzene	Blank	<0.5	ug/l	
	1,2,4-Trimethylbenzene	Blank	<0.5	ug/l	
	1,3,5-Trimethylbenzene	Blank	<0.5	ug/l	
	Dibromomethane	Blank	<0.5	ug/l	
	cis-1,2-Dichloroethylene	Blank	<0.5	ug/l	
	4-Chlorotoluene	Blank	<0.5	ug/l	
	1,1-Dichloropropene	Blank	<0.5	ug/l	
	1,2-Dichloropropane	Blank	<0.5	ug/l	
	1,3-Dichloropropane	Blank	<0.5	ug/l	
	2,2-Dichloropropane	Blank	<0.5	ug/l	
	1,1,1,2-Tetrachloroethane	Blank	<0.5	ug/l	
	1,2,3-Trichloropropane	Blank	<0.5	ug/l	
	n-Butylbenzene	Blank	<0.5	ug/l	
	Dichlorodifluoromethane	Blank	<0.5	ug/l	
	Bromochloromethane	Blank	<0.5	ug/l	
	Bromobenzene	Blank	<0.5	ug/l	
	Acrylonitrile	Blank	<2.0	ug/l	
	Carbon Disulfide	Blank	<0.5	ug/l	
	2-Hexanone	Blank	<2.0	ug/l	
	trans-1,4-Dichloro-2-Butene	Blank	<0.5	ug/l	
	Diethyl Ether	Blank	<0.5	ug/l	
	Bromodichloromethane	Blank	<0.5	ug/l	
	1,2-Dibromo-3-Chloropropane	Blank	<0.5	ug/l	
	1,2-Dibromoethane	Blank	<0.50	ug/l	
	Tetrahydrofuran	Blank	<5.0	ug/l	
	tert-Butyl Alcohol	Blank	<5.0	ug/l	
	Diisopropyl Ether	Blank	<0.5	ug/l	
	tert-Butylethyl Ether	Blank	<0.5	ug/l	
	tert-Amylmethyl Ether	Blank	<0.5	ug/l	

con-test®
ANALYTICAL LABORATORY
39 Spruce Street ° East Longmeadow, MA 01028 ° FAX 413/525-6405 ° TEL. 413/525-2332

QC SUMMARY REPORT

SAMPLE QC: Sample Results with Duplicates
Sample Matrix Spikes and Matrix Spike Duplicates

BATCH QC: Lab fortified Blanks and Duplicates
Standard Reference Materials and Duplicates
Method Blanks

Report Date: 10/27/2006 Lims Bat # : LIMT-00946

QC Batch Number: HG-7096

Sample Id	Analysis	QC Analysis	Values	Units	Limits
06B33164					
	Mercury	Sample Amount	0.017	mg/kg dry wt	
		Duplicate Value	0.022	mg/kg dry wt	
		Duplicate RPD	23.108	%	0-35
		Sample Amount	0.017	mg/kg dry wt	
		Matrix Spk Amt Added	0.320	mg/kg dry wt	
		MS Amt Measured	0.209	mg/kg dry wt	
		Matrix Spike % Rec.	60.064	%	75-125
BLANK-93783					
	Mercury	Blank	<0.010	mg/kg dry wt	
LFBLANK-55989					
	Mercury	Lab Fort Blank Amt.	0.500	mg/kg dry wt	
		Lab Fort Blk. Found	0.432	mg/kg dry wt	
		Lab Fort Blk. % Rec.	86.500	%	80-120

con-test®
ANALYTICAL LABORATORY
39 Spruce Street ° East Longmeadow, MA 01028 ° FAX 413/525-6405 ° TEL. 413/525-2332

QC SUMMARY REPORT

SAMPLE QC: Sample Results with Duplicates
Sample Matrix Spikes and Matrix Spike Duplicates

BATCH QC: Lab fortified Blanks and Duplicates
Standard Reference Materials and Duplicates
Method Blanks

Report Date: 10/27/2006 Lims Bat # : LIMT-00946

QC Batch Number: ICP-15120

Sample Id	Analysis	QC Analysis	Values	Units	Limits
06B33157					
	Silver	Sample Amount	<0.53	mg/kg dry wt	
		Matrix Spk Amt Added	105.09	mg/kg dry wt	
		MS Amt Measured	99.18	mg/kg dry wt	
		Matrix Spike % Rec.	94.38	%	75-125
	Arsenic	Sample Amount	<5.26	mg/kg dry wt	
		Matrix Spk Amt Added	105.09	mg/kg dry wt	
		MS Amt Measured	114.89	mg/kg dry wt	
		Matrix Spike % Rec.	109.33	%	75-125
	Barium	Sample Amount	73.07	mg/kg dry wt	
		Duplicate Value	80.69	mg/kg dry wt	
		Duplicate RPD	9.91	%	0-35
		Sample Amount	73.07	mg/kg dry wt	
		Matrix Spk Amt Added	105.09	mg/kg dry wt	
		MS Amt Measured	161.99	mg/kg dry wt	
		Matrix Spike % Rec.	84.62	%	75-125
	Cadmium	Sample Amount	<0.06	mg/kg dry wt	
		Matrix Spk Amt Added	105.09	mg/kg dry wt	
		MS Amt Measured	106.60	mg/kg dry wt	
		Matrix Spike % Rec.	101.44	%	75-125
	Chromium	Sample Amount	15.37	mg/kg dry wt	
		Duplicate Value	17.20	mg/kg dry wt	
		Duplicate RPD	11.25	%	0-35
		Sample Amount	15.37	mg/kg dry wt	
		Matrix Spk Amt Added	105.09	mg/kg dry wt	
		MS Amt Measured	116.18	mg/kg dry wt	
		Matrix Spike % Rec.	95.93	%	75-125
	Lead	Sample Amount	10.45	mg/kg dry wt	
		Duplicate Value	10.62	mg/kg dry wt	
		Duplicate RPD	1.65	%	0-35
		Sample Amount	10.45	mg/kg dry wt	
		Matrix Spk Amt Added	105.09	mg/kg dry wt	
		MS Amt Measured	107.96	mg/kg dry wt	
		Matrix Spike % Rec.	92.79	%	75-125
	Selenium	Sample Amount	<5.26	mg/kg dry wt	
		Matrix Spk Amt Added	105.09	mg/kg dry wt	
		MS Amt Measured	96.10	mg/kg dry wt	
		Matrix Spike % Rec.	91.45	%	75-125
BLANK-93543					
	Silver	Blank	0.12	mg/kg dry wt	
	Arsenic	Blank	<5.00	mg/kg dry wt	
	Barium	Blank	0.20	mg/kg dry wt	
	Cadmium	Blank	<0.05	mg/kg dry wt	
	Chromium	Blank	<0.35	mg/kg dry wt	

con-test®
ANALYTICAL LABORATORY
39 Spruce Street ° East Longmeadow, MA 01028 ° FAX 413/525-6405 ° TEL. 413/525-2332

QC SUMMARY REPORT

SAMPLE QC: Sample Results with Duplicates
Sample Matrix Spikes and Matrix Spike Duplicates

BATCH QC: Lab fortified Blanks and Duplicates
Standard Reference Materials and Duplicates
Method Blanks

Report Date: 10/27/2006 Lims Bat # : LIMT-00946

QC Batch Number: ICP-15120

Sample Id	Analysis	QC Analysis	Values	Units	Limits
BLANK-93543					
	Lead	Blank	<2.50	mg/kg dry wt	
	Selenium	Blank	<5.00	mg/kg dry wt	
LFBLANK-55817					
	Silver	Lab Fort Blank Amt.	100.00	mg/kg dry wt	
		Lab Fort Blk. Found	98.40	mg/kg dry wt	
		Lab Fort Blk. % Rec.	98.40	%	65-120
	Arsenic	Lab Fort Blank Amt.	100.00	mg/kg dry wt	
		Lab Fort Blk. Found	104.94	mg/kg dry wt	
		Lab Fort Blk. % Rec.	104.94	%	80-120
	Barium	Lab Fort Blank Amt.	100.00	mg/kg dry wt	
		Lab Fort Blk. Found	104.64	mg/kg dry wt	
		Lab Fort Blk. % Rec.	104.64	%	80-120
	Cadmium	Lab Fort Blank Amt.	100.00	mg/kg dry wt	
		Lab Fort Blk. Found	102.22	mg/kg dry wt	
		Lab Fort Blk. % Rec.	102.22	%	80-120
	Chromium	Lab Fort Blank Amt.	100.00	mg/kg dry wt	
		Lab Fort Blk. Found	104.65	mg/kg dry wt	
		Lab Fort Blk. % Rec.	104.65	%	80-120
	Lead	Lab Fort Blank Amt.	100.00	mg/kg dry wt	
		Lab Fort Blk. Found	101.87	mg/kg dry wt	
		Lab Fort Blk. % Rec.	101.87	%	80-120
	Selenium	Lab Fort Blank Amt.	100.00	mg/kg dry wt	
		Lab Fort Blk. Found	99.24	mg/kg dry wt	
		Lab Fort Blk. % Rec.	99.24	%	80-120

con-test®
ANALYTICAL LABORATORY

39 Spruce Street ° East Longmeadow, MA 01028 ° FAX 413/525-6405 ° TEL. 413/525-2332

QC SUMMARY REPORT

SAMPLE QC: Sample Results with Duplicates
Sample Matrix Spikes and Matrix Spike Duplicates

BATCH QC: Lab fortified Blanks and Duplicates
Standard Reference Materials and Duplicates
Method Blanks

NOTES:

QC Batch No. : GCMS/VOL-15530
Sample ID : 06B33151
Analysis : 1,2,3-Trichlorobenzene

MATRIX SPIKE RECOVERY IS OUTSIDE OF CONTROL LIMITS. ANALYSIS IS IN CONTROL BASED ON LABORATORY FORTIFIED BLANK RECOVERY. POSSIBILITY OF SAMPLE MATRIX EFFECTS THAT LEAD TO LOW BIAS FOR REPORTED RESULT CANNOT BE ELIMINATED AND IS LIKELY.

QC Batch No. : GCMS/VOL-15530
Sample ID : 06B33151
Analysis : 1,2,4-Trichlorobenzene

MATRIX SPIKE RECOVERY IS OUTSIDE OF CONTROL LIMITS. ANALYSIS IS IN CONTROL BASED ON LABORATORY FORTIFIED BLANK RECOVERY. POSSIBILITY OF SAMPLE MATRIX EFFECTS THAT LEAD TO LOW BIAS FOR REPORTED RESULT CANNOT BE ELIMINATED AND IS LIKELY.

QC Batch No. : GCMS/VOL-15530
Sample ID : 06B33151
Analysis : 1,2-Dichlorobenzene

MATRIX SPIKE RECOVERY IS OUTSIDE OF CONTROL LIMITS. ANALYSIS IS IN CONTROL BASED ON LABORATORY FORTIFIED BLANK RECOVERY. POSSIBILITY OF SAMPLE MATRIX EFFECTS THAT LEAD TO LOW BIAS FOR REPORTED RESULT CANNOT BE ELIMINATED AND IS LIKELY.

QC Batch No. : GCMS/VOL-15530
Sample ID : 06B33151
Analysis : 1,3-Dichlorobenzene

MATRIX SPIKE RECOVERY IS OUTSIDE OF CONTROL LIMITS. ANALYSIS IS IN CONTROL BASED ON LABORATORY FORTIFIED BLANK RECOVERY. POSSIBILITY OF SAMPLE MATRIX EFFECTS THAT LEAD TO LOW BIAS FOR REPORTED RESULT CANNOT BE ELIMINATED AND IS LIKELY.

QC Batch No. : GCMS/VOL-15530
Sample ID : 06B33151
Analysis : 1,4-Dichlorobenzene

MATRIX SPIKE RECOVERY IS OUTSIDE OF CONTROL LIMITS. ANALYSIS IS IN CONTROL BASED ON LABORATORY FORTIFIED BLANK RECOVERY. POSSIBILITY OF SAMPLE MATRIX EFFECTS THAT LEAD TO LOW BIAS FOR REPORTED RESULT CANNOT BE ELIMINATED AND IS LIKELY.

QC Batch No. : GCMS/VOL-15530
Sample ID : 06B33151
Analysis : 1,4-Dioxane

MATRIX SPIKE RECOVERY IS OUTSIDE OF CONTROL LIMITS. ANALYSIS IS IN CONTROL BASED ON LABORATORY FORTIFIED BLANK RECOVERY. POSSIBILITY OF SAMPLE MATRIX EFFECTS THAT LEAD TO LOW BIAS FOR REPORTED RESULT CANNOT BE ELIMINATED AND IS LIKELY.

con-test®
ANALYTICAL LABORATORY
39 Spruce Street ° East Longmeadow, MA 01028 ° FAX 413/525-6405 ° TEL. 413/525-2332

QC SUMMARY REPORT

SAMPLE QC: Sample Results with Duplicates
Sample Matrix Spikes and Matrix Spike Duplicates

BATCH QC: Lab fortified Blanks and Duplicates
Standard Reference Materials and Duplicates
Method Blanks

QC Batch No. : GCMS/VOL-15530
Sample ID : 06B33151
Analysis : 2-Hexanone

MATRIX SPIKE RECOVERY IS OUTSIDE OF CONTROL LIMITS. ANALYSIS IS IN CONTROL BASED ON LABORATORY FORTIFIED BLANK RECOVERY. POSSIBILITY OF SAMPLE MATRIX EFFECTS THAT LEAD TO LOW BIAS FOR REPORTED RESULT CANNOT BE ELIMINATED AND IS LIKELY.

QC Batch No. : GCMS/VOL-15530
Sample ID : 06B33151
Analysis : 4-Chlorotoluene

MATRIX SPIKE RECOVERY IS OUTSIDE OF CONTROL LIMITS. ANALYSIS IS IN CONTROL BASED ON LABORATORY FORTIFIED BLANK RECOVERY. POSSIBILITY OF SAMPLE MATRIX EFFECTS THAT LEAD TO LOW BIAS FOR REPORTED RESULT CANNOT BE ELIMINATED AND IS LIKELY.

QC Batch No. : GCMS/VOL-15530
Sample ID : 06B33151
Analysis : Acetone

MATRIX SPIKE RECOVERY IS OUTSIDE OF CONTROL LIMITS. ANALYSIS IS IN CONTROL BASED ON LABORATORY FORTIFIED BLANK RECOVERY. POSSIBILITY OF SAMPLE MATRIX EFFECTS THAT LEAD TO LOW BIAS FOR REPORTED RESULT CANNOT BE ELIMINATED AND IS LIKELY.

QC Batch No. : GCMS/VOL-15530
Sample ID : 06B33151
Analysis : Bromobenzene

MATRIX SPIKE RECOVERY IS OUTSIDE OF CONTROL LIMITS. ANALYSIS IS IN CONTROL BASED ON LABORATORY FORTIFIED BLANK RECOVERY. POSSIBILITY OF SAMPLE MATRIX EFFECTS THAT LEAD TO LOW BIAS FOR REPORTED RESULT CANNOT BE ELIMINATED AND IS LIKELY.

QC Batch No. : GCMS/VOL-15530
Sample ID : 06B33151
Analysis : Bromomethane

MATRIX SPIKE RECOVERY IS OUTSIDE OF CONTROL LIMITS. ANALYSIS IS IN CONTROL BASED ON LABORATORY FORTIFIED BLANK RECOVERY. POSSIBILITY OF SAMPLE MATRIX EFFECTS THAT LEAD TO LOW BIAS FOR REPORTED RESULT CANNOT BE ELIMINATED AND IS LIKELY.

QC Batch No. : GCMS/VOL-15530
Sample ID : 06B33151
Analysis : Chloromethane

MATRIX SPIKE RECOVERY IS OUTSIDE OF CONTROL LIMITS. ANALYSIS IS IN CONTROL BASED ON LABORATORY FORTIFIED BLANK RECOVERY. POSSIBILITY OF SAMPLE MATRIX EFFECTS THAT LEAD TO LOW BIAS FOR REPORTED RESULT CANNOT BE ELIMINATED AND IS LIKELY.

con-test®
ANALYTICAL LABORATORY

39 Spruce Street ° East Longmeadow, MA 01028 ° FAX 413/525-6405 ° TEL. 413/525-2332

QC SUMMARY REPORT

SAMPLE QC: Sample Results with Duplicates
Sample Matrix Spikes and Matrix Spike Duplicates

BATCH QC: Lab fortified Blanks and Duplicates
Standard Reference Materials and Duplicates
Method Blanks

QC Batch No. : GCMS/VOL-15530
Sample ID : 06B33151
Analysis : Dichlorodifluoromethane

MATRIX SPIKE RECOVERY IS OUTSIDE OF CONTROL LIMITS. ANALYSIS IS IN CONTROL BASED ON LABORATORY FORTIFIED BLANK RECOVERY. POSSIBILITY OF SAMPLE MATRIX EFFECTS THAT LEAD TO LOW BIAS FOR REPORTED RESULT CANNOT BE ELIMINATED AND IS LIKELY.

QC Batch No. : GCMS/VOL-15530
Sample ID : 06B33151
Analysis : Hexachlorobutadiene

MATRIX SPIKE RECOVERY IS OUTSIDE OF CONTROL LIMITS. ANALYSIS IS IN CONTROL BASED ON LABORATORY FORTIFIED BLANK RECOVERY. POSSIBILITY OF SAMPLE MATRIX EFFECTS THAT LEAD TO LOW BIAS FOR REPORTED RESULT CANNOT BE ELIMINATED AND IS LIKELY.

QC Batch No. : GCMS/VOL-15530
Sample ID : 06B33151
Analysis : Naphthalene

MATRIX SPIKE RECOVERY IS OUTSIDE OF CONTROL LIMITS. ANALYSIS IS IN CONTROL BASED ON LABORATORY FORTIFIED BLANK RECOVERY. POSSIBILITY OF SAMPLE MATRIX EFFECTS THAT LEAD TO LOW BIAS FOR REPORTED RESULT CANNOT BE ELIMINATED AND IS LIKELY.

QC Batch No. : GCMS/VOL-15530
Sample ID : 06B33151
Analysis : Styrene

MATRIX SPIKE RECOVERY IS OUTSIDE OF CONTROL LIMITS. ANALYSIS IS IN CONTROL BASED ON LABORATORY FORTIFIED BLANK RECOVERY. POSSIBILITY OF SAMPLE MATRIX EFFECTS THAT LEAD TO LOW BIAS FOR REPORTED RESULT CANNOT BE ELIMINATED AND IS LIKELY.

QC Batch No. : GCMS/VOL-15530
Sample ID : 06B33151
Analysis : trans-1,4-Dichloro-2-Butene

MATRIX SPIKE RECOVERY IS OUTSIDE OF CONTROL LIMITS. ANALYSIS IS IN CONTROL BASED ON LABORATORY FORTIFIED BLANK RECOVERY. POSSIBILITY OF SAMPLE MATRIX EFFECTS THAT LEAD TO LOW BIAS FOR REPORTED RESULT CANNOT BE ELIMINATED AND IS LIKELY.

QC Batch No. : GC/FID-16663
Sample ID : 06B33155
Analysis : Terphenyl

SURROGATE CONCENTRATION BELOW DETECTION LIMIT DUE TO DILUTION REQUIRED FOR SAMPLE ANALYSIS.

con-test®
ANALYTICAL LABORATORY

39 Spruce Street ° East Longmeadow, MA 01028 ° FAX 413/525-6405 ° TEL. 413/525-2332

QC SUMMARY REPORT

SAMPLE QC: Sample Results with Duplicates
Sample Matrix Spikes and Matrix Spike Duplicates

BATCH QC: Lab fortified Blanks and Duplicates
Standard Reference Materials and Duplicates
Method Blanks

QC Batch No. : HG-7096
Sample ID : 06B33164
Analysis : Mercury

MATRIX SPIKE RECOVERY IS OUTSIDE OF CONTROL LIMITS. ANALYSIS IS IN CONTROL BASED ON LABORATORY FORTIFIED BLANK RECOVERY. POSSIBILITY OF SAMPLE MATRIX EFFECTS THAT LEAD TO LOW BIAS FOR REPORTED RESULT CANNOT BE ELIMINATED AND IS LIKELY.

con-test®
ANALYTICAL LABORATORY
39 Spruce Street ° East Longmeadow, MA 01028 ° FAX 413/525-6405 ° TEL. 413/525-2332

QC SUMMARY REPORT

SAMPLE QC: Sample Results with Duplicates
Sample Matrix Spikes and Matrix Spike Duplicates

BATCH QC: Lab fortified Blanks and Duplicates
Standard Reference Materials and Duplicates
Method Blanks

QUALITY CONTROL DEFINITIONS AND ABBREVIATIONS

QC BATCH NUMBER	This is the number assigned to all samples analyzed together that would be subject to comparison with a particular set of Quality Control Data.
LIMITS	Upper and Lower Control Limits for the QC ANALYSIS Reported. All values normally would fall within these statistically determined limits, unless there is an unusual circumstance that would be documented in a NOTE appearing on the last page of the QC SUMMARY REPORT. Not all QC results will have Limits defined.
Sample Amount	Amount of analyte found in a sample.
Blank	Method Blank that has been taken though all the steps of the analysis.
LFBLANK	Laboratory Fortified Blank (a control sample)
STDADD	Standard Added (a laboratory control sample)
Matrix Spk Amt Added	Amount of analyte spiked into a sample
MS Amt Measured	Amount of analyte found including amount that was spiked
Matrix Spike % Rec.	% Recovery of spiked amount in sample.
Duplicate Value	The result from the Duplicate analysis of the sample.
Duplicate RPD	The Relative Percent Difference between two Duplicate Analyses.
Surrogate Recovery	The % Recovery for non-environmental compounds (surrogates) spiked into samples to determine the performance of the analytical methods.
Sur. Recovery (ELCD)	Surrogate Recovery on the Electrolytic Conductivity Detector.
Sur. Recovery (PID)	Surrogate Recovery on the Photoionization Detector.
Standard Measured	Amount measured for a laboratory control sample
Standard Amt Added	Known value for a laboratory control sample
Standard % Recovery	% recovered for a laboratory control sample with a known value.
Lab Fort Blank Amt	Laboratory Fortified Blank Amount Added
Lab Fort Blk. Found	Laboratory Fortified Blank Amount Found
Lab Fort Blk % Rec	Laboratory Fortified Blank % Recovered
Dup Lab Fort Bl Amt	Duplicate Laboratory Fortified Blank Amount Added
Dup Lab Fort Bl Fnd	Duplicate Laboratory Fortified Blank Amount Found
Dup Lab Fort Bl % Rec	Duplicate Laboratory Fortified Blank % Recovery
Lab Fort Blank Range	Laboratory Fortified Blank Range (Absolute value of difference between recoveries for Lab Fortified Blank and Lab Fortified Blank Duplicate).
Lab Fort Bl. Av. Rec.	Laboratory Fortified Blank Average Recovery
Duplicate Sample Amt	Sample Value for Duplicate used with Matrix Spike Duplicate
MSD Amount Added	Matrix Spike Duplicate Amount Added (Spiked)
MSD Amt Measured	Matrix Spike Duplicate Amount Measured
MSD % Recovery	Matrix Spike Duplicate % Recovery
MSD Range	Absolute difference between Matrix Spike and Matrix Spike Duplicate Recoveries

con-test® ANALYTICAL LABORATORY
Phone: 413-525-2332
Fax: 413-525-6405
Email: info@contestlabs.com
www.contestlabs.com

CHAIN OF CUSTODY RECORD

Limt-00946

39 SPRUCE ST, 2ND FLOOR
EAST LONGMEADOW, MA 01028

Company Name: DTC c/o LES
Address: 354 South River Rd. Tolland CT 06084
Attention: C. Knight
Project Location: Rte 31 Coventry, CT
Sampled By: C. Knight
Telephone: (860) 8701780
Project # 32-130
~~Client PO #~~ DTC Proj # 03-273-17E

DATA DELIVERY (check one):
☐ FAX ☒ EMAIL ☐ WEBSITE CLIENT
Fax # :
Email: ck@logicalenvironmental.com
Format: ☐ EXCEL ☒ PDF ☐ GIS KEY
☐ OTHER

Proposal Provided? (For Billing purposes) ☒ yes 9/29/06 (DTC) proposal date

State Form Required? ~~☒ yes~~ ☒ no

No State Form Needed per Rich Hathaway

Field ID	Sample Description	Lab # 06B	Date Sampled Start Date/Time	Date Sampled Stop Date/Time	Composite	Grab	*Matrix Code	Conc. Code	VOCs 8260 (soil)	CTETPH	PAHs 8270	Total RCRA 8 Metals	VOCs 8260 (aq)								# of containers
									18	6			2								# of containers
									mo I	I			HI								**Preservation
									V	A			V								~Cont.Code
	GP-20 1'-3'	33150	10:35 10-13-06	10-13-06	X		S	L	X	X	X	X									
	GP-21 2'-4'	33151	10:55																		
	GP-22 2'-4'	33152	11:35																		
	GP-23 2'-4'	33153	12:05																		
	GP-23 6'-8'	33154	12:08																		
	GP-26 1'-3'	33155	12:55																		
	TB-3	33156						C					X								

ANALYSIS REQUESTED

~Cont. Code: A=amber glas G=glass P=plastic ST=sterile V=vial S=summa car T=tedlar bag O=Other

Client Comments

DVIALS / ENCORE FROZEN AT: 10-13-06 P03:18 OUT

Laboratory Comments:

Please use the following codes to let Con-Test know if a specific sample may be high in concentration in **Matrix/Conc.** Code Box:
H - High; M - Medium; L - Low; C - Clean; U - Unknown

Relinquished by: (signature)	Date/Time:
[signature]	10-13-06 2pm
Received by: (signature) [signature] 10/13/6	Date/Time: 1820
Relinquished by: (signature) [signature] 10/13/6	Date/Time: 1915
Received by: (signature) [signature] Temp 4C	Date/Time: 10/13/06 1915

Turnaround **
☐ 7-Day
☒ 10-Day
☐ Other ____
RUSH *
☐ *24-Hr ☐ *48-Hr
☐ *72-Hr ☐ *4-Day
* Require lab approval

Detection Limit Requirements
Regulations? CTDEP GA PMC + RDEC
Data Enhancement Project/RCP? ☐ Y ☒ N
Special Requirements or DL's:

***Matrix Code:**
GW= groundwater
WW= wastewater
DW= drinking water
A = air
S = soil/solid
SL = sludge
O = other

****Preservation Codes:**
I = Iced
X = Na hydroxide
H = HCL
T = Na thiosulfate
M = Methanol
N = Nitric Acid
S = Sulfuric Acid
B = Sodium bisulfate
O = Other

** TURNAROUND TIME STARTS AT 9:00 A.M. THE DAY AFTER SAMPLE RECEIPT UNLESS THERE ARE QUESTIONS ON YOUR CHAIN. IF THIS FORM IS NOT FILLED OUT COMPLETELY OR IS INCORRECT, TURNAROUND TIME WILL NOT START UNTIL ALL QUESTIONS ARE ANSWERED BY OUR CLIENT.

AIHA, NELAC & WBE/DBE Certifie

con-test® ANALYTICAL LABORATORY

Phone: 413-525-2332
Fax: 413-525-6405
Email: info@contestlabs.com
www.contestlabs.com

CHAIN OF CUSTODY RECORD

Limt-00946

39 SPRUCE ST, 2ND FLOOR
EAST LONGMEADOW, MA 01028

Company Name: DTC c/o LES
Address: 354 South River Rd.
Tolland CT 06084
Attention: C. Knight
Project Location: Rte. 31 Coventry, CT
Sampled By: C Knight

Telephone: (860) 8701780
Project # 32-130
~~Client PO #~~ DTC Proj. # 03-273-17E

DATA DELIVERY (check one):
☐ FAX ☒ EMAIL ☐ WEBSITE CLIENT
Fax #:
Email: ckcalogicalenvironmental.com
Format: ☐ EXCEL ☒ PDF ☐ GIS KEY
☐ OTHER

Proposal Provided? (For Billing purposes) ☒ yes 9/29/06 (DTC) proposal date

State Form Required? ☒ yes ☐ no

ANALYSIS REQUESTED

Field ID	Sample Description	Lab # 06B	Date Sampled Start Date/Time	Date Sampled Stop Date/Time	Composite	Grab	*Matrix Code	Conc. Code	VOCs - 8260	CT ETPH	PAHs - 8270	Total RCRA 8 metals	PCBs - 8082								# of containers	**Preservation	-Cont.Code
									24	8													
									mg	I													
									V	A													
	GP-13 0-2"	33157	7:05am 10-12-06	10-13-06	X		S	L	X	X	X	X	X										
	GP-14 2-4"	33158	7:55am										X										
	GP-15 2-4"	33159	8:35am										X										
	GP-16 2-4"	33160	9:05am																				
	GP-16 6-8"	33161	9:10am																				
	GP-17 2-4"	33162	9:50am																				
	GP-17 6-8"	33163	9:55am																				
	GP-19 2-4"	33164	10:15am																				

DI VIALS / ENCORE FROZEN AT: 10-13-06 P03:19 PM

Client Comments:

Laboratory Comments:

Please use the following codes to let Con-Test know if a specific sample may be high in concentration in **Matrix/Conc.** Code Box:

H - High; M - Medium; L - Low; C - Clean; U - Unknown

-Cont. Code: A=amber glass, G=glass, P=plastic, ST=sterile, V=vial, S=summa can, T=tedlar bag, O=Other

Relinquished by: (signature)	Date/Time: 10-13-06 2pm
Received by: (signature) 10/13/6	Date/Time: 1820
Relinquished by: (signature) 10/13/6	Date/Time: 1915
Received by: (signature) Temp 4°C	Date/Time: 10/13/06 19:15

Turnaround **
☐ 7-Day
☒ 10-Day
☐ Other ____

RUSH *
☐ *24-Hr ☐ *48-Hr
☐ *72-Hr ☐ *4-Day
* Require lab approval

Detection Limit Requirements
Regulations? CTDEP GA PMC + RDEL
Data Enhancement Project/RCP? ☐ Y ☒ N
Special Requirements or DL's:

***Matrix Code:**
GW= groundwater
WW= wastewater
DW= drinking water
A = air
S = soil/solid
SL = sludge
O = other

****Preservation Codes:**
I = Iced
H = HCL
M = Methanol
N = Nitric Acid
S = Sulfuric Acid
B = Sodium bisulfate
O = Other
X = Na hydroxide
T = Na thiosulfate

** TURNAROUND TIME STARTS AT 9:00 A.M. THE DAY AFTER SAMPLE RECEIPT UNLESS THERE ARE QUESTIONS ON YOUR CHAIN. IF THIS FORM IS NOT FILLED OUT COMPLETELY OR IS INCORRECT, TURNAROUND TIME WILL NOT START UNTIL ALL QUESTIONS ARE ANSWERED BY OUR CLIENT.

AIHA, NELAC & WBE/DBE Certified

con-test ANALYTICAL LABORATORY

www.contestlabs.com

39 Spruce Street
East Longmeadow, MA
Phone: 1-413-525-2332
Fax: 1-413-525-6405

SAMPLE RECEIPT CHECKLIST

CLIENT NAME: DTE

RECEIVED BY: KA DATE: 10/13/06

1. Was chain of custody relinquished and signed? YES NO
2. Does Chain agree with samples? YES NO

If not, explain:

3. All Samples in good condition? YES NO

If not, explain:

4. Were samples received in compliance with Temperature 0-6 degrees C? YES NO Degrees: 4°C
5. Are all soil vph & voc samples covered with preservation? YES NO
6. Are there any on hold samples? YES NO
7. Laboratory analysts notified? YES NO
   Who_____ Time_____ Date_____
8. Location where samples are stored: 17 B Door/walk in/login cart

CONTAINERS SENT IN TO CON-TEST	# of containers	CONTAINERS SENT TO CON-TEST	# of containers
1 liter amber		Air Cassettes	
500 ml amber		8 oz clear jar	
250 ml amber (8oz. Amber)	14	4 oz clear jar	
1 liter plastic		2 oz clear jar	
500 ml plastic		Plastic bag	
250 ml plastic		Encore	
40 ml vial	44	Brass Sleeves	
Colisure bottle		Tubes	
Dissolved oxygen bottle		Summa cans	
Flashpoint bottle		Other	

Laboratory comments:

Do all the samples have the correct pH levels? YES NO If no, please explain below:

con-test®
ANALYTICAL LABORATORY
39 Spruce Street ° East Longmeadow, MA 01028 ° FAX 413/525-6405 ° TEL. 413/525-2332

RICHARD HATHAWAY
DIVERSIFIED TECHNOLOGY CONSULTANTS
556 WASHINGTON AVENUE
NORTH HAVEN, CT 06473

11/29/2006

Purchase Order No.: 03-273-17E

Project Location: RTE 31, COVENTRY, CT
Date Received: 11/17/2006

LIMS-BAT #: LIMT-01820
Job Number: 32-130

Analytical Method:

SW846 1312/6010/7470

SW846 1312 SYNTHETIC PRECIPITATION LEACHING PROCEDURE (SPLP). SAMPLES ARE LEACHED FOR 16-20 HOURS IN THE APPROPRIATE LEACHING SOLUTION ACCORDING TO SPLP. WATER SAMPLES ARE FILTERED, NOT EXTRACTED.

SW846 6010 ALL METALS OTHER THAN MERCURY ARE ANALYZED BY INDUCTIVELY COUPLED PLASMA EMISSION SPECTROMETRY.

SW846 7470 MERCURY LEACHATE IS ANALYZED BY COLD VAPOR (FLAMELESS) ATOMIC ABSORPTION SPECTROPHOTOMETRY.

RL = Reporting Limit

ND = Not Detected at or above the Reporting Limit

NM = Not Measured

* = See end of report for comments and notes applying to this sample

SPEC LIMIT = a client specified recommended or regulatory level for comparison with data to determine PASS (P) or FAIL (F) condition of results.

con-test®
ANALYTICAL LABORATORY
39 Spruce Street ° East Longmeadow, MA 01028 ° FAX 413/525-6405 ° TEL. 413/525-2332

RICHARD HATHAWAY
DIVERSIFIED TECHNOLOGY CONSULTANTS
556 WASHINGTON AVENUE
NORTH HAVEN, CT 06473

11/29/2006

Purchase Order No.: 03-273-17E

Project Location: RTE 31, COVENTRY, CT
Date Received: 11/17/2006

LIMS-BAT #: LIMT-01820
Job Number: 32-130

The following notes were attached to the reported analysis :

Sample ID: * 06B37694

Analysis: Silver

MATRIX SPIKE RECOVERY IS OUTSIDE OF CONTROL LIMITS. ANALYSIS IS IN CONTROL BASED ON LABORATORY FORTIFIED BLANK RECOVERY. POSSIBILITY OF SAMPLE MATRIX EFFECTS THAT LEAD TO LOW BIAS FOR REPORTED RESULT CANNOT BE ELIMINATED AND IS LIKELY.

** END OF REPORT **

RL = Reporting Limit

ND = Not Detected at or above the Reporting Limit

NM = Not Measured

* = See end of report for comments and notes applying to this sample

SPEC LIMIT = a client specified recommended or regulatory level for comparison with data to determine PASS (P) or FAIL (F) condition of results.

con-test®
ANALYTICAL LABORATORY

39 Spruce Street ° East Longmeadow, MA 01028 ° FAX 413/525-6405 ° TEL. 413/525-2332

QC SUMMARY REPORT

SAMPLE QC: Sample Results with Duplicates
Sample Matrix Spikes and Matrix Spike Duplicates

BATCH QC: Lab fortified Blanks and Duplicates
Standard Reference Materials and Duplicates
Method Blanks

Report Date: 11/29/2006 Lims Bat # : LIMT-01820

QC Batch Number: HG/TCLP-2554

Sample Id	Analysis	QC Analysis	Values	Units	Limits
06B37696					
	Mercury	Sample Amount	<0.00004	mg/l leachate	
		Matrix Spk Amt Added	0.00200	mg/l leachate	
		MS Amt Measured	0.00178	mg/l leachate	
		Matrix Spike % Rec.	89.00000	%	75-125
BLANK-95340					
	Mercury	Blank	<0.00004	mg/l leachate	
LFBLANK-57171					
	Mercury	Lab Fort Blank Amt.	0.00200	mg/l leachate	
		Lab Fort Blk. Found	0.00196	mg/l leachate	
		Lab Fort Blk. % Rec.	98.00000	%	80-120

con-test®
ANALYTICAL LABORATORY

39 Spruce Street ° East Longmeadow, MA 01028 ° FAX 413/525-6405 ° TEL. 413/525-2332

QC SUMMARY REPORT

SAMPLE QC: Sample Results with Duplicates
Sample Matrix Spikes and Matrix Spike Duplicates

BATCH QC: Lab fortified Blanks and Duplicates
Standard Reference Materials and Duplicates
Method Blanks

Report Date: 11/29/2006 Lims Bat # : LIMT-01820

QC Batch Number: ICP/TCLP-3219

Sample Id	Analysis	QC Analysis	Values	Units	Limits
06B37694					
	Silver	Sample Amount	<0.03	mg/l leachate	
		Matrix Spk Amt Added	2.00	mg/l leachate	
		MS Amt Measured	0.61	mg/l leachate	
		Matrix Spike % Rec.	30.44	%	
	Arsenic	Sample Amount	<0.05	mg/l leachate	
		Matrix Spk Amt Added	2.00	mg/l leachate	
		MS Amt Measured	2.22	mg/l leachate	
		Matrix Spike % Rec.	110.94	%	70-130
	Barium	Sample Amount	0.48	mg/l leachate	
		Matrix Spk Amt Added	2.00	mg/l leachate	
		MS Amt Measured	2.71	mg/l leachate	
		Matrix Spike % Rec.	111.43	%	70-130
	Cadmium	Sample Amount	<0.003	mg/l leachate	
		Matrix Spk Amt Added	2.000	mg/l leachate	
		MS Amt Measured	2.157	mg/l leachate	
		Matrix Spike % Rec.	107.850	%	70-130
	Chromium	Sample Amount	<0.03	mg/l leachate	
		Matrix Spk Amt Added	2.00	mg/l leachate	
		MS Amt Measured	2.19	mg/l leachate	
		Matrix Spike % Rec.	109.68	%	70-130
	Lead	Sample Amount	<0.01	mg/l leachate	
		Matrix Spk Amt Added	2.00	mg/l leachate	
		MS Amt Measured	2.16	mg/l leachate	
		Matrix Spike % Rec.	108.05	%	70-130
	Selenium	Sample Amount	<0.05	mg/l leachate	
		Matrix Spk Amt Added	2.00	mg/l leachate	
		MS Amt Measured	2.09	mg/l leachate	
		Matrix Spike % Rec.	104.40	%	70-130
BLANK-95358					
	Silver	Blank	<0.03	mg/l leachate	
	Arsenic	Blank	<0.05	mg/l leachate	
	Barium	Blank	0.27	mg/l leachate	
	Cadmium	Blank	<0.003	mg/l leachate	
	Chromium	Blank	<0.03	mg/l leachate	
	Lead	Blank	0.01	mg/l leachate	
	Selenium	Blank	<0.05	mg/l leachate	
LFBLANK-57184					
	Silver	Lab Fort Blank Amt.	2.00	mg/l leachate	
		Lab Fort Blk. Found	1.84	mg/l leachate	
		Lab Fort Blk. % Rec.	91.95	%	80-120
	Arsenic	Lab Fort Blank Amt.	2.00	mg/l leachate	
		Lab Fort Blk. Found	2.24	mg/l leachate	
		Lab Fort Blk. % Rec.	112.04	%	80-120

con-test®
ANALYTICAL LABORATORY

39 Spruce Street ° East Longmeadow, MA 01028 ° FAX 413/525-6405 ° TEL. 413/525-2332

QC SUMMARY REPORT

SAMPLE QC: Sample Results with Duplicates
Sample Matrix Spikes and Matrix Spike Duplicates

BATCH QC: Lab fortified Blanks and Duplicates
Standard Reference Materials and Duplicates
Method Blanks

Report Date: 11/29/2006 Lims Bat # : LIMT-01820

QC Batch Number: ICP/TCLP-3219

Sample Id	Analysis	QC Analysis	Values	Units	Limits
LFBLANK-57184					
	Barium	Lab Fort Blank Amt.	2.00	mg/l leachate	
		Lab Fort Blk. Found	2.53	mg/l leachate	
		Lab Fort Blk. % Rec.	126.73	%	80-120
	Cadmium	Lab Fort Blank Amt.	2.000	mg/l leachate	
		Lab Fort Blk. Found	2.162	mg/l leachate	
		Lab Fort Blk. % Rec.	108.080	%	80-120
	Chromium	Lab Fort Blank Amt.	2.00	mg/l leachate	
		Lab Fort Blk. Found	2.24	mg/l leachate	
		Lab Fort Blk. % Rec.	112.05	%	80-120
	Lead	Lab Fort Blank Amt.	2.00	mg/l leachate	
		Lab Fort Blk. Found	2.14	mg/l leachate	
		Lab Fort Blk. % Rec.	106.92	%	80-120
	Selenium	Lab Fort Blank Amt.	2.00	mg/l leachate	
		Lab Fort Blk. Found	2.09	mg/l leachate	
		Lab Fort Blk. % Rec.	104.50	%	80-120

con-test®
ANALYTICAL LABORATORY

39 Spruce Street ° East Longmeadow, MA 01028 ° FAX 413/525-6405 ° TEL. 413/525-2332

QC SUMMARY REPORT

SAMPLE QC: Sample Results with Duplicates
Sample Matrix Spikes and Matrix Spike Duplicates

BATCH QC: Lab fortified Blanks and Duplicates
Standard Reference Materials and Duplicates
Method Blanks

Report Date: 11/29/2006 Lims Bat # : LIMT-01820

NOTES:

QC Batch No. : ICP/TCLP-3219
Sample ID : 06B37694
Analysis : Silver

MATRIX SPIKE RECOVERY IS OUTSIDE OF CONTROL LIMITS. ANALYSIS IS IN CONTROL BASED ON LABORATORY FORTIFIED BLANK RECOVERY. POSSIBILITY OF SAMPLE MATRIX EFFECTS THAT LEAD TO LOW BIAS FOR REPORTED RESULT CANNOT BE ELIMINATED AND IS LIKELY.

QC Batch No. : ICP/TCLP-3219
Sample ID : LFBLANK-57184
Analysis : Barium

THE LABORATORY FORTIFIED BLANK RECOVERY IS OUTSIDE OF CONTROL LIMITS DUE TO THE PROCESS CONTAMINATION IN THE METHOD BLANK. THE RECOVERY IS BIASED ON THE HIGH SIDE.

con-test®
ANALYTICAL LABORATORY
39 Spruce Street ° East Longmeadow, MA 01028 ° FAX 413/525-6405 ° TEL. 413/525-2332

QC SUMMARY REPORT

SAMPLE QC: Sample Results with Duplicates
Sample Matrix Spikes and Matrix Spike Duplicates

BATCH QC: Lab fortified Blanks and Duplicates
Standard Reference Materials and Duplicates
Method Blanks

QUALITY CONTROL DEFINITIONS AND ABBREVIATIONS

QC BATCH NUMBER	This is the number assigned to all samples analyzed together that would be subject to comparison with a particular set of Quality Control Data.
LIMITS	Upper and Lower Control Limits for the QC ANALYSIS Reported. All values normally would fall within these statistically determined limits, unless there is an unusual circumstance that would be documented in a NOTE appearing on the last page of the QC SUMMARY REPORT. Not all QC results will have Limits defined.
Sample Amount	Amount of analyte found in a sample.
Blank	Method Blank that has been taken though all the steps of the analysis.
LFBLANK	Laboratory Fortified Blank (a control sample)
STDADD	Standard Added (a laboratory control sample)
Matrix Spk Amt Added	Amount of analyte spiked into a sample
MS Amt Measured	Amount of analyte found including amount that was spiked
Matrix Spike % Rec.	% Recovery of spiked amount in sample.
Duplicate Value	The result from the Duplicate analysis of the sample.
Duplicate RPD	The Relative Percent Difference between two Duplicate Analyses.
Surrogate Recovery	The % Recovery for non-environmental compounds (surrogates) spiked into samples to determine the performance of the analytical methods.
Sur. Recovery (ELCD)	Surrogate Recovery on the Electrolytic Conductivity Detector.
Sur. Recovery (PID)	Surrogate Recovery on the Photoionization Detector.
Standard Measured	Amount measured for a laboratory control sample
Standard Amt Added	Known value for a laboratory control sample
Standard % Recovery	% recovered for a laboratory control sample with a known value.
Lab Fort Blank Amt	Laboratory Fortified Blank Amount Added
Lab Fort Blk. Found	Laboratory Fortified Blank Amount Found
Lab Fort Blk % Rec	Laboratory Fortified Blank % Recovered
Dup Lab Fort Bl Amt	Duplicate Laboratory Fortified Blank Amount Added
Dup Lab Fort Bl Fnd	Duplicate Laboratory Fortified Blank Amount Found
Dup Lab Fort Bl % Rec	Duplicate Laboratory Fortified Blank % Recovery
Lab Fort Blank Range	Laboratory Fortified Blank Range (Absolute value of difference between recoveries for Lab Fortified Blank and Lab Fortified Blank Duplicate).
Lab Fort Bl. Av. Rec.	Laboratory Fortified Blank Average Recovery
Duplicate Sample Amt	Sample Value for Duplicate used with Matrix Spike Duplicate
MSD Amount Added	Matrix Spike Duplicate Amount Added (Spiked)
MSD Amt Measured	Matrix Spike Duplicate Amount Measured
MSD % Recovery	Matrix Spike Duplicate % Recovery
MSD Range	Absolute difference between Matrix Spike and Matrix Spike Duplicate Recoveries

con-test®
ANALYTICAL LABORATORY
Phone: 413-525-2332
Fax: 413-525-6405
Email: info@contestlabs.com
www.contestlabs.com
39 SPRUCE ST, 2ND FLOOR
EAST LONGMEADOW, MA 01028

CHAIN OF CUSTODY RECORD

LIMT - 01820

Company Name: c/o LES (DTC)
Address: 354 South River Rd
Tolland CT 06084
Attention: C Knight
Project Location: Rte 31 Cornwall CT
Sampled By: C Knight

Telephone: (860) 870-1780
Project # 30-130 (DTC)
Client PO # 03-273-17E (Project)

DATA DELIVERY (check one):
☐ FAX ☒ EMAIL ☐ WEBSITE CLIENT
Fax # :
Email: ckc@geoenvironmental.com
Format: ☐ EXCEL ☒ PDF ☐ GIS KEY
☐ OTHER

Proposal Provided? (For Billing purposes) ☒ yes 9/29/06 (DTC) proposal date
State Form Required? ☒ yes ☐ no

ANALYSIS REQUESTED

Field ID	Sample Description	Lab #	Date Sampled Start Date/Time	Stop Date/Time	Composite	Grab	*Matrix Code	Conc. Code	VOCs - 8260	CT ETPH	PAHs - 8270	Total Metals	PCBs - 8082	SPLP RCRA 8 Metals										# of containe	**Preservatio	-Cont.Code	Client Comment
									24	8																	
									1/2	H																	
									V	A																	
	GP-13 0-2'		7:05am 10-13-06	10-13-06	X		S	L	X	X	X	X	X														
	GP-14 2-4'		7:15am										X														
	GP-15 2-4'		8:[illegible]am										X	X													
	GP-11, 2-4'		9:05am																								
	GP-16 6-8'		9:10am																								
	GP-17 2-4'		9:50am											X													
	GP-17 6-8'		9:50am																								
	GP-14 2-4'		10:15																								

Laboratory Comments:

Please use the following codes to let Con-Test know if a specific sample may be high in concentration in Matrix/Conc. Code Box:
H - High; M - Medium; L - Low; C - Clean; U - Unknown

Relinquished by: (signature)	Date/Time:
Received by: (signature)	Date/Time:
Relinquished by: (signature)	Date/Time:
Received by: (signature)	Date/Time:

Turnaround **
☐ 7-Day
☒ 10-Day
☐ Other ____
RUSH *
☐ *24-Hr ☐ *48-Hr
☐ *72-Hr ☐ *4-Day
* Require lab approval

Detection Limit Requirements
Regulations? CTDEP GA PMC + RDEC
Data Enhancement Project/RCP? ☐ Y ☒ N
Special Requirements or DL's:

*Matrix Code:
GW = groundwater
WW = wastewater
DW = drinking water
A = air
S = soil/solid
SL = sludge
O = other

**Preservation Codes:
I = Iced
X = Na hydroxide
H = HCL
T = Na thiosulfate
M = Methanol
N = Nitric Acid
S = Sulfuric Acid
B = Sodium bisulfate
O = Other

** TURNAROUND TIME STARTS AT 9:00 A.M. THE DAY AFTER SAMPLE RECEIPT UNLESS THERE ARE QUESTIONS ON YOUR CHAIN. IF THIS FORM IS NOT FILLED OUT COMPLETELY OR IS INCORRECT, TURNAROUND TIME WILL NOT START UNTIL ALL QUESTIONS ARE ANSWERED BY OUR CLIENT.

AIHA, NELAC & WBE/DBE Certifi

con-test® ANALYTICAL LABORATORY
Phone: 413-525-2332
Fax: 413-525-6405
Email: info@contestlabs.com
www.contestlabs.com

CHAIN OF CUSTODY RECORD

39 SPRUCE ST, 2ND FLOOR
EAST LONGMEADOW, MA 01028

Company Name: DTC c/o LES
Address: 354 South River Rd. Tolland CT 06084
Attention: C Knight
Project Location: Rte 31 Coventry, CT
Sampled By: C Knight

Telephone: (860 8701780
Project # 39-130
DTC Client PO # 03-273-17E
Proj. #

DATA DELIVERY (check one):
☐ FAX ☒ EMAIL ☐ WEBSITE CLIENT
Fax # :
Email: ct@logicalenvironmental.com
Format: ☐ EXCEL ☒ PDF ☐ GIS KEY ☐ OTHER

Proposal Provided? (For Billing purposes) ☒ yes 9/29/06 proposal date
State Form Required? ☒ yes ☐ no

Field ID	Sample Description	Lab #	Date Sampled Start Date/Time	Stop Date/Time	Composite	Grab	*Matrix Code	Conc. Code	VOCs - 8260 (soil)	CTETPH	PAHs - 8270	Total RCRA 8 Metals	VOCs - 8260 (aq)	SPLP RCRA 8 Metals							Client Comment
									18	6			2								# of containers
									MI	T			HI								**Preservation
									✓	A			✓								-Cont. Code
	GP-20 1-3-		10:35 10-13-06	10:13	X		S	L	X	X	X	X									
	GP-21 2-4-		10:55																		
	GP-22 2-4-		11:35																		
	GP-23 2-4-		12:25											X							
	GP-23 6-8-		12:28											X							
	GP-26 1-3-		12:55																		
	TR-3							C					X								

ANALYSIS REQUESTED

Laboratory Comments:

Please use the following codes to let Con-Test know if a specific sample may be high in concentration in Matrix/Conc. Code Box:
H - High; M - Medium; L - Low; C - Clean; U - Unknown

Relinquished by: (signature)	Date/Time:
[signature]	10-13-06 2pm
Received by: (signature) [signature]	Date/Time: 1520
Relinquished by: (signature)	Date/Time:
Received by: (signature)	Date/Time:

Turnaround **
☐ 7-Day
☒ 10-Day
☐ Other ____
RUSH *
☐ *24-Hr ☐ *48-Hr
☐ *72-Hr ☐ *4-Day
* Require lab approval

Detection Limit Requirements
Regulations? CTDEP GA PMC + RDEC
Data Enhancement Project/RCP? ☐ Y ☒ N
Special Requirements or DL's: ____

*Matrix Code:
GW = groundwater
WW = wastewater
DW = drinking water
A = air
S = soil/solid
SL = sludge
O = other ____

**Preservation Codes:
I = Iced
H = HCL
M = Methanol
N = Nitric Acid
S = Sulfuric Acid
B = Sodium bisulfate
O = Other ____
X = Na hydroxide
T = Na thiosulfate

** TURNAROUND TIME STARTS AT 9:00 A.M. THE DAY AFTER SAMPLE RECEIPT UNLESS THERE ARE QUESTIONS ON YOUR CHAIN. IF THIS FORM IS NOT FILLED OUT COMPLETELY OR IS INCORRECT, TURNAROUND TIME WILL NOT START UNTIL ALL QUESTIONS ARE ANSWERED BY OUR CLIENT.

AIHA, NELAC & WBE/DBE Certif

NOV-17-2006(FRI) 05:43 LOGICAL ENV SOLS (FAX)8608701778

SAMPLE REACTIVATION FORM

COMPANY DTC / LES LOCATION CO

CONTACT ~~Cindy Knight~~ Rich Hathaway PROJECT ID

CONTACT PHONE FAX

DATE 11/17 TIME 10:00 TAT STD DUE DATE

REQUEST TAKEN BY TLF GIVEN TO Login

ACTIVATION REQUEST:

See attached

SPECIAL INSTRUCTIONS AND TERMS:

FAXED TO CONTACT FOR APPROVAL: Y N

ACTIVATION IS CORRECT PER OUR REQUEST _____ DATE _____
INITIALS

CONTEST FINAL APPROVAL _____

con-test®
ANALYTICAL LABORATORY

39 Spruce Street ° East Longmeadow, MA 01028 ° FAX 413/525-6405 ° TEL. 413/525-2332

QC SUMMARY REPORT

SAMPLE QC: Sample Results with Duplicates
Sample Matrix Spikes and Matrix Spike Duplicates

BATCH QC: Lab fortified Blanks and Duplicates
Standard Reference Materials and Duplicates
Method Blanks

Report Date: 11/7/2006 Lims Bat # : LIMT-01325

QC Batch Number: ICP/TCLP-3168

Sample Id	Analysis	QC Analysis	Values	Units	Limits
06B35196					
	Silver	Sample Amount	<0.03	mg/l leachate	
		Matrix Spk Amt Added	2.00	mg/l leachate	
		MS Amt Measured	2.10	mg/l leachate	
		Matrix Spike % Rec.	104.80	%	
	Arsenic	Sample Amount	<0.05	mg/l leachate	
		Matrix Spk Amt Added	2.00	mg/l leachate	
		MS Amt Measured	2.27	mg/l leachate	
		Matrix Spike % Rec.	113.62	%	70-130
	Barium	Sample Amount	0.76	mg/l leachate	
		Matrix Spk Amt Added	2.00	mg/l leachate	
		MS Amt Measured	2.80	mg/l leachate	
		Matrix Spike % Rec.	101.80	%	70-130
	Cadmium	Sample Amount	<0.003	mg/l leachate	
		Matrix Spk Amt Added	2.000	mg/l leachate	
		MS Amt Measured	2.141	mg/l leachate	
		Matrix Spike % Rec.	107.060	%	70-130
	Chromium	Sample Amount	<0.03	mg/l leachate	
		Matrix Spk Amt Added	2.00	mg/l leachate	
		MS Amt Measured	2.06	mg/l leachate	
		Matrix Spike % Rec.	103.18	%	70-130
	Lead	Sample Amount	<0.01	mg/l leachate	
		Matrix Spk Amt Added	2.00	mg/l leachate	
		MS Amt Measured	2.31	mg/l leachate	
		Matrix Spike % Rec.	115.32	%	70-130
	Selenium	Sample Amount	<0.05	mg/l leachate	
		Matrix Spk Amt Added	2.00	mg/l leachate	
		MS Amt Measured	2.10	mg/l leachate	
		Matrix Spike % Rec.	105.06	%	70-130
BLANK-94420					
	Silver	Blank	<0.03	mg/l leachate	
	Arsenic	Blank	<0.05	mg/l leachate	
	Barium	Blank	0.15	mg/l leachate	
	Cadmium	Blank	<0.003	mg/l leachate	
	Chromium	Blank	<0.03	mg/l leachate	
	Lead	Blank	<0.01	mg/l leachate	
	Selenium	Blank	<0.05	mg/l leachate	

con-test®
ANALYTICAL LABORATORY
39 Spruce Street ° East Longmeadow, MA 01028 ° FAX 413/525-6405 ° TEL. 413/525-2332

QC SUMMARY REPORT

SAMPLE QC: Sample Results with Duplicates
Sample Matrix Spikes and Matrix Spike Duplicates

BATCH QC: Lab fortified Blanks and Duplicates
Standard Reference Materials and Duplicates
Method Blanks

QUALITY CONTROL DEFINITIONS AND ABBREVIATIONS

QC BATCH NUMBER	This is the number assigned to all samples analyzed together that would be subject to comparison with a particular set of Quality Control Data.
LIMITS	Upper and Lower Control Limits for the QC ANALYSIS Reported. All values normally would fall within these statistically determined limits, unless there is an unusual circumstance that would be documented in a NOTE appearing on the last page of the QC SUMMARY REPORT. Not all QC results will have Limits defined.
Sample Amount	Amount of analyte found in a sample.
Blank	Method Blank that has been taken though all the steps of the analysis.
LFBLANK	Laboratory Fortified Blank (a control sample)
STDADD	Standard Added (a laboratory control sample)
Matrix Spk Amt Added	Amount of analyte spiked into a sample
MS Amt Measured	Amount of analyte found including amount that was spiked
Matrix Spike % Rec.	% Recovery of spiked amount in sample.
Duplicate Value	The result from the Duplicate analysis of the sample.
Duplicate RPD	The Relative Percent Difference between two Duplicate Analyses.
Surrogate Recovery	The % Recovery for non-environmental compounds (surrogates) spiked into samples to determine the performance of the analytical methods.
Sur. Recovery (ELCD)	Surrogate Recovery on the Electrolytic Conductivity Detector.
Sur. Recovery (PID)	Surrogate Recovery on the Photoionization Detector.
Standard Measured	Amount measured for a laboratory control sample
Standard Amt Added	Known value for a laboratory control sample
Standard % Recovery	% recovered for a laboratory control sample with a known value.
Lab Fort Blank Amt	Laboratory Fortified Blank Amount Added
Lab Fort Blk. Found	Laboratory Fortified Blank Amount Found
Lab Fort Blk % Rec	Laboratory Fortified Blank % Recovered
Dup Lab Fort Bl Amt	Duplicate Laboratory Fortified Blank Amount Added
Dup Lab Fort Bl Fnd	Duplicate Laboratory Fortified Blank Amount Found
Dup Lab Fort Bl % Rec	Duplicate Laboratory Fortified Blank % Recovery
Lab Fort Blank Range	Laboratory Fortified Blank Range (Absolute value of difference between recoveries for Lab Fortified Blank and Lab Fortified Blank Duplicate).
Lab Fort Bl. Av. Rec.	Laboratory Fortified Blank Average Recovery
Duplicate Sample Amt	Sample Value for Duplicate used with Matrix Spike Duplicate
MSD Amount Added	Matrix Spike Duplicate Amount Added (Spiked)
MSD Amt Measured	Matrix Spike Duplicate Amount Measured
MSD % Recovery	Matrix Spike Duplicate % Recovery
MSD Range	Absolute difference between Matrix Spike and Matrix Spike Duplicate Recoveries

con-test® ANALYTICAL LABORATORY
Phone: 413-525-2332
Fax: 413-525-6405
Email: info@contestlabs.com
www.contestlabs.com

CHAIN OF CUSTODY RECORD

7D, 7FL

Limt # 01325

Company Name: DTC c/o LES
Address: 354 South Rim Rd. Tolland CT 06084
Attention: Cindy Knight
Project Location: Route 31 Country, CT
Sampled By: C. Knight

Telephone: (800) 870-1720
CTDOT Project #: 32-130
DTC Client ~~PO #~~ Project #: 03-273-17E

DATA DELIVERY (check one): ☐ FAX ☒ EMAIL ☐ WEBSITE CLIENT
Fax #:
Email: ck@logicalenvironmental.com
Format: ☐ EXCEL ☒ PDF ☐ GIS KEY ☐ OTHER

Proposal Provided? (For Billing purposes) ☒ yes 9-27-06 (To DTC) proposal date

State Form Required? ☒ yes ☐ no

ANALYSIS REQUESTED

Field ID	Sample Description	Lab #	Date Sampled Start Date/Time	Stop Date/Time	Composite	Grab	Matrix Code	Conc. Code	VOCs-8260	CT ETPH	PAHs-8270	Total RCRA 8 metals	PCBs-8082	SPLP RCRA 8 Metals					# of containers	Client Comments
									2/1	1									# of containers	
									0/m	I									**Preservation	
									V	A									-Cont Code	
*	GP-1 2'-4' 35194	~~06B32587~~	7:45am 10-10-06	10-10-06	X		S	L	X	X	X	X		X						
*	GP-1 4'-6' 35195	~~06B32588~~	7:45am					L						X						
*	GP-2 2'-4' 35196	~~06B32589~~	7am					L						X						
	GP-2 8'-10'		7am					M												
	GP-4 2'-4'		8:15am					L												
	GP-4 6'-8'		8:15am					L												
*	GP-5 2'-4' 35197	~~06B32593~~	8:50am					L						X						
*	GP-10 2'-4' 35198	~~06B32594~~	9:35am					L						X						

Laboratory Comments:

Please use the following codes to let Con-Test know if a specific sample may be high in concentration in Matrix/Conc. Code Box:
H - High; M - Medium; L - Low; C - Clean; U - Unknown

Relinquished by: (signature)	Date/Time:
[signature]	10-10-06 / 7:-
Received by: (signature)	Date/Time:
[signature]	10/10/06
Relinquished by: (signature)	Date/Time:
Received by: (signature)	Date/Time:

Turnaround **
☐ 7-Day
☒ 10-Day
☐ Other ____
RUSH *
☐ *24-Hr ☐ *48-Hr
☐ *72-Hr ☐ *4-Day
* Require lab approval

Detection Limit Requirements
Regulations?: CTDEP GA PMC + RDEC
Data Enhancement Project/RCP? ☐ Y ☒ N
Special Requirements or DL's:

*Matrix Code:
GW = groundwater
WW = wastewater
DW = drinking water
A = air
S = soil/solid
SL = sludge
O = other

**Preservation Codes:
I = Iced
H = HCL
M = Methanol
N = Nitric Acid
S = Sulfuric Acid
B = Sodium bisulfate
O = Other DI Water
X = Na hydroxide
T = Na thiosulfate

** TURNAROUND TIME STARTS AT 9:00 A.M. THE DAY AFTER SAMPLE RECEIPT UNLESS THERE ARE QUESTIONS ON YOUR CHAIN. IF THIS FORM IS NOT FILLED OUT COMPLETELY OR IS INCORRECT, TURNAROUND TIME WILL NOT START UNTIL ALL QUESTIONS ARE ANSWERED BY OUR CLIENT.

AIHA, NELAC & WBE/DBE Certified

P 003/005 (FAX)8608701778 LOGICAL ENV SOLS OCT-30-2006(MON) 19:31

con-test® ANALYTICAL LABORATORY

Phone: 413-525-2332
Fax: 413-525-6405
Email: info@contestlabs.com
www.contestlabs.com

CHAIN OF CUSTODY RECORD

Limit # 01325

39 SPRUCE ST, 2ND FLOOR
EAST LONGMEADOW, MA 01028

Company Name: DTC c/o LES
Address: 354 S. River Rd.
Tolland CT 06084
Attention: Cindy Knight
Project Location: Rte 31 Coventry
Sampled By: C. Knight

Telephone: (860) 870 1780
Project # 32-130
Client PO # 03-273-17E

DATA DELIVERY (check one):
☐ FAX ☒ EMAIL ☐ WEBSITE CLIENT
Fax #:
Email: [illegible]
Format: ☐ EXCEL ☒ PDF ☐ GIS KEY ☐ OTHER

Proposal Provided? (For Billing purposes) ☐ yes 9-24-06 (DTC) proposal date
State Form Required? ☒ yes ☐ no

ANALYSIS REQUESTED

Field ID	Sample Description 06B	Lab #	Date Sampled Start Date/Time	Stop Date/Time	Composite	Grab	*Matrix Code	Conc. Code	VOCs - 8260 (soil)	CTETPH (soil)	PAHs - 8270 (soil)	Total RCRA & Metals	PCBs - 8082 (soil)	VOCs - 624 (8260)	Dissolved RCRA & Metals	PAHs - 8270 (GW)	CTETPH - (GW)	PCBs - 8082 (GW)	SPLP RCRA & Metals	Client Comments
	GP-11 2-4		10:45 10-10-06	10-10-06	X		S	L	X	X	X	X	X							
	GP-11 6-8		10:48am		X		S	M	X	X	X	X	X							
*	GP-12 1-3 35199	06-832597	10:20pm		X		S	L	X	X	X	X							X	
	GP-18 GRAB		1:40pm			X	S	L	X	X	X	X	X							
	GP-2 GW		7:05am			X	GW	M						X	X	X	X			
	GP-10 GW		9:50am			X	GW	L						X	X	X	X	X		
	GP-11 GW		11:35am			X	GW	M						X	X	X	X	X		
	TB-1		↓	↓			O	C						X						

Laboratory Comments:

Please use the following codes to let Con-Test know if a specific sample may be high in concentration in Matrix/Conc. Code Box:
H - High; M - Medium; L - Low; C - Clean; U - Unknown

Relinquished by: (signature) [signature]	Date/Time: 10-10-06 / 2pm
Received by: (signature) [signature]	Date/Time: [illegible]
Relinquished by: (signature)	Date/Time:
Received by: (signature)	Date/Time:

Turnaround **
☐ 7-Day
☒ 10-Day
☐ Other ____
RUSH *
☐ *24-Hr ☐ *48-Hr
☐ *72-Hr ☐ *4-Day
* Require lab approval

Detection Limit Requirements
Regulations? Soil: CTDEP GA PMC + RDEC GW: GPC + SWPC
Data Enhancement Project/RCP? ☐ Y ☒ N
Special Requirements or DL's:

*Matrix Code:
GW = groundwater
WW = wastewater
DW = drinking water
A = air
S = soil/solid
SL = sludge
O = other [illegible]

**Preservation Codes:
I = Iced
H = HCL
M = Methanol
N = Nitric Acid
S = Sulfuric Acid
B = Sodium bisulfate
O = Other ____
X = Na hydroxide
T = Na thiosulfate

** TURNAROUND TIME STARTS AT 9:00 A.M. THE DAY AFTER SAMPLE RECEIPT UNLESS THERE ARE QUESTIONS ON YOUR CHAIN. IF THIS FORM IS NOT FILLED OUT COMPLETELY OR IS INCORRECT, TURNAROUND TIME WILL NOT START UNTIL ALL QUESTIONS ARE ANSWERED BY OUR CLIENT.

AIHA, NELAC & WBE/DBE Certif

P 004/005 (FAX)8608701778 LOGICAL ENV SOLS OCT-30-2006(MON) 19:31

con-test® ANALYTICAL LABORATORY
Phone: 413-525-2332
Fax: 413-525-6405
Email: info@contestlabs.com
www.contestlabs.com

CHAIN OF CUSTODY RECORD

Limit # 01325

39 SPRUCE ST, 2ND FLOOR
EAST LONGMEADOW, MA 01028

Company Name: DTC c/o LES
Address: 331 South River Rd.
Tolland CT 06084
Attention: Cindy Knight
Project Location: RTE 31 Coventry CT
Sampled By: C. Knight

Telephone: (860) 870 1780
Project # 32-130
DTC Pro #
Client PO # 03-273-17E

DATA DELIVERY (check one):
☐ FAX ☒ EMAIL ☐ WEBSITE CLIENT
Fax #:
Email: ck@logicalenvironmental.com
Format: ☐ EXCEL ☒ PDF ☐ GIS KEY ☐ OTHER

Proposal Provided? (For Billing purposes) ☒ yes 3-29-06 proposal date (TO DTC)
State Form Required? ☒ yes ☐ no

ANALYSIS REQUESTED

Field ID	Sample Description 06B	Lab #	Date Sampled Start Date/Time	Stop Date/Time	Composite	Grab	*Matrix Code	Conc. Code	VOCs - 8260 (soil)	CTETPH (soil)	PAHs - 9070 (soil)	Total RCRA 8 Metals (soil)	PCBs - 8082	SPLP RCRA 8 Metals							Client Comments
	GP-3 2'-4'		1:45 pm 10-11-06	10-11-06	X		S	L	X	X	X	X	X								
	GP-3 4'-7'		1:50 pm										X								
	GP-6 2'-4'		1:05 pm										X								
	GP-7 2'-4'		12:40 pm																		
	GP-7 6'-8'		12:42 pm																		
	GP-8 1'-3'		12:15 pm																		
*	GP-9 2'-4' 35200	~~06032686~~	11:45 am											X							
	GP-24 2'-4'		11 am																		

Laboratory Comments:

Please use the following codes to let Con-Test know if a specific sample may be high in concentration in Matrix/Conc. Code Box:
H - High; M - Medium; L - Low; C - Clean; U - Unknown

Relinquished by: (signature)	Date/Time:
[signature]	10-11-06 / 7:-
Received by: (signature) [signature]	Date/Time: 10/11/06
Relinquished by: (signature)	Date/Time:
Received by: (signature)	Date/Time:

Turnaround **
☐ 7-Day
☒ 10-Day
☐ Other ____
RUSH *
☐ '24-Hr ☐ '48-Hr
☐ '72-Hr ☐ '4-Day
* Require lab approval

Detection Limit Requirements
Regulations? CTDEP GA PMC + RTEC
Data Enhancement Project/RCP? ☐ Y ☒ N
Special Requirements or DL's:

*Matrix Code:
GW = groundwater
WW = wastewater
DW = drinking water
A = air
S = soil/solid
SL = sludge
O = other

**Preservation Codes:
I = Iced
X = Na hydroxide
H = HCL
T = Na thiosulfate
M = Methanol
N = Nitric Acid
S = Sulfuric Acid
B = Sodium bisulfate
O = Other DI water

** TURNAROUND TIME STARTS AT 9:00 A.M. THE DAY AFTER SAMPLE RECEIPT UNLESS THERE ARE QUESTIONS ON YOUR CHAIN. IF THIS FORM IS NOT FILLED OUT COMPLETELY OR IS INCORRECT, TURNAROUND TIME WILL NOT START UNTIL ALL QUESTIONS ARE ANSWERED BY OUR CLIENT.

AIHA, NELAC & WBE/DBE Certifi

con-test® ANALYTICAL LABORATORY
Phone: 413-525-2332
Fax: 413-525-6405
Email: info@contestlabs.com
www.contestlabs.com

CHAIN OF CUSTODY RECORD

Limit # 01325

39 SPRUCE ST, 2ND FLOOR
EAST LONGMEADOW, MA 01028

Company Name: DTC c/o
Address: 234 South River Rd
Tolland CT 06084
Attention: [illegible]
Project Location: [illegible] Cordy CT
Sampled By: [illegible]

Telephone: (860) 870 1780
Project # 32 130
Client PO # 03-273-17E

DATA DELIVERY (check one):
☐ FAX ☒ EMAIL ☐ WEBSITE CLIENT
Fax #:
Email: [illegible]
Format: ☐ EXCEL ☒ PDF ☐ GIS KEY ☐ OTHER

Proposal Provided? (For Billing purposes) ☐ yes [illegible] proposal date (DTC)
State Form Required? ☒ yes ☐ no

Field ID	Sample Description OGB	Lab #	Date Sampled Start Date/Time	Date Sampled Stop Date/Time	Composite	Grab	*Matrix Code	Conc. Code	VOCs-8260	CT ETPH	PAHs-8270	Total PCBs-8082	PCBs-8082	SPLP RCRA 8 metals							# of container	**Preservation	Cont. Code	Client Comment
									24	8														
									10	I														
									V	A														
*	GP-25 2-4-35201	~~06832688~~	10:35am 10-11-06	10-11-06	X		S	L	X	X	X	X		X										
	GP-27 2-4-		9:40am										X											
	GP-27 4-6-		9:43am										X											
*	GP-28 1-3-35202	~~06832691~~	8:55am										X	X										
	GP-29 2-4-		8:15am																					
*	GP-30 2-4-35203	~~06832693~~	7:45am											X										
	GP-30 4-6-		7:47am																					
*	GP-31 2-4-35204	~~06832695~~	7am											X										

Laboratory Comments:
* Pls reactivate for SPLP RCRA 8 Metals STD TAT per Cindy. AA 10/31/06

Please use the following codes to let Con-Test know if a specific sample may be high in concentration in Matrix/Conc. Code Box:
H - High; M - Medium; L - Low; C - Clean; U - Unknown

Relinquished by: (signature)	Date/Time:
[signature]	10-11-06 / 2pm
Received by: (signature) [signature]	Date/Time: 10/11/06 [illegible]
Relinquished by: (signature)	Date/Time:
Received by: (signature)	Date/Time:

Turnaround **
☐ 7-Day
☒ 10-Day
☐ Other
RUSH *
☐ *24-Hr ☐ *48-Hr
☐ *72-Hr ☐ *4-Day
* Require lab approval

Detection Limit Requirements
Regulations? CTDEP GA PMC + RDCL
Data Enhancement Project/RCP? ☐ Y ☐ N
Special Requirements or DL's:

*Matrix Code:
GW = groundwater
WW = wastewater
DW = drinking water
A = air
S = soil/solid
SL = sludge
O = other

**Preservation Codes:
I = Iced
H = HCL
M = Methanol
N = Nitric Acid
S = Sulfuric Acid
B = Sodium bisulfate
O = Other
X = Na hydroxide
T = Na thiosulfate

** TURNAROUND TIME STARTS AT 9:00 A.M. THE DAY AFTER SAMPLE RECEIPT UNLESS THERE ARE QUESTIONS ON YOUR CHAIN. IF THIS FORM IS NOT FILLED OUT COMPLETELY OR IS [illegible] TIME WILL NOT START UNTIL ALL QUESTIONS ARE ANSWERED BY OUR CLIENT.

AIHA, NELAC & WBE/DBE Certi

con-test®
ANALYTICAL LABORATORY

39 Spruce Street ° East Longmeadow, MA 01028 ° FAX 413/525-6405 ° TEL. 413/525-2332

QC SUMMARY REPORT

SAMPLE QC: Sample Results with Duplicates
Sample Matrix Spikes and Matrix Spike Duplicates

BATCH QC: Lab fortified Blanks and Duplicates
Standard Reference Materials and Duplicates
Method Blanks

Report Date: 11/7/2006 Lims Bat # : LIMT-01325

QC Batch Number: HG/TCLP-2526

Sample Id	Analysis	QC Analysis	Values	Units	Limits
BLANK-94285					
	Mercury	Blank	<0.00004	mg/l leachate	
LFBLANK-56368					
	Mercury	Lab Fort Blank Amt.	0.00200	mg/l leachate	
		Lab Fort Blk. Found	0.00189	mg/l leachate	
		Lab Fort Blk. % Rec.	94.50000	%	80-120

APPENDIX E

Identified Preliminary Areas of Environmental Concern

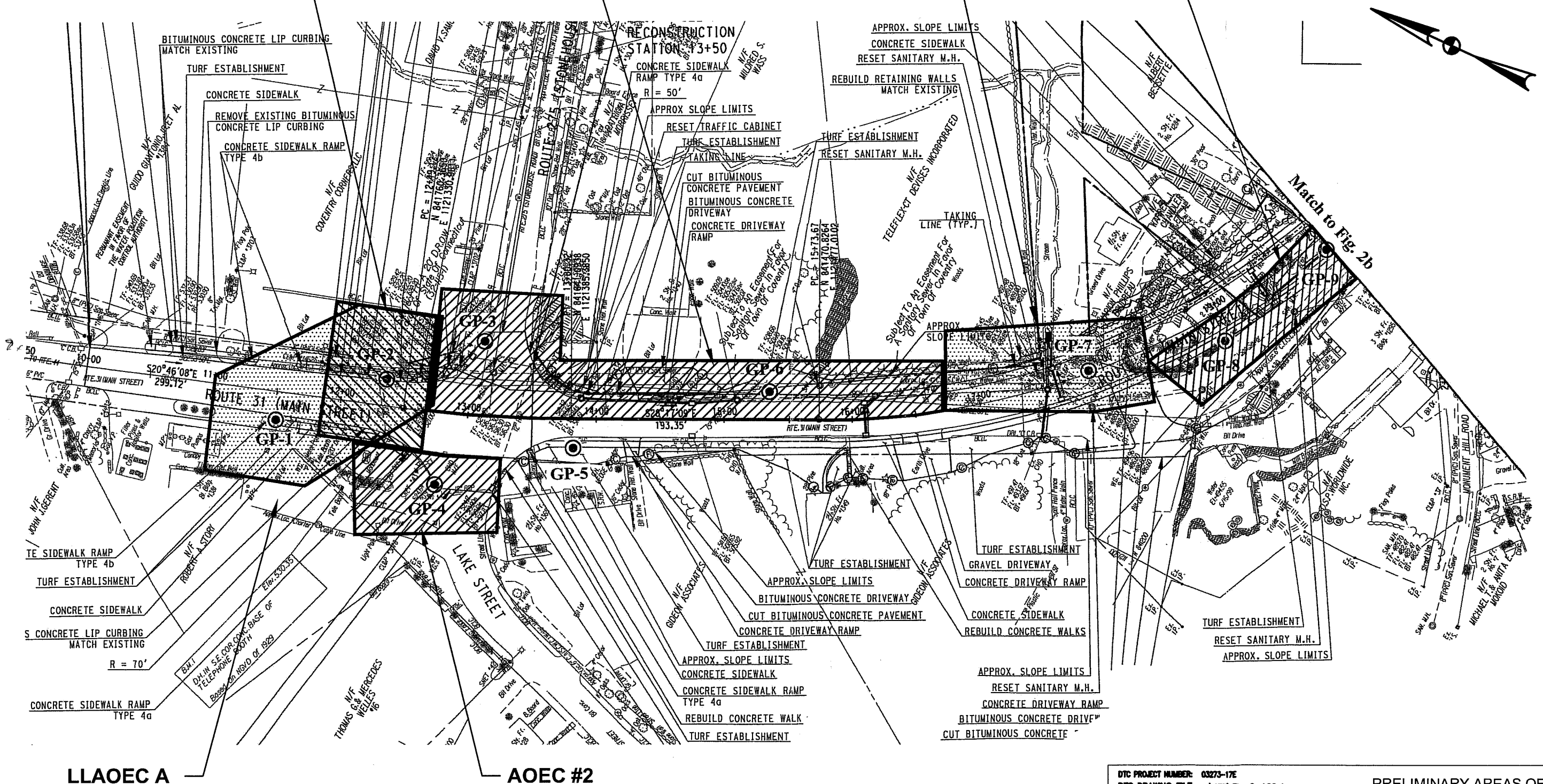

DTC PROJECT NUMBER: 03273-17E
DTC DRAWING FILE: ...\17E\Fig. 2-AOC.dwg
SCALE: 1" = 80' DRAWN BY: W.H.M.
DATE: 3/2/07 CHECKED BY: P.D.

DIVERSIFIED TECHNOLOGY CONSULTANTS
556 WASHINGTON AVENUE NORTH HAVEN CT 06473
203 239 4200 203 234 7376 FAX

PRELIMINARY AREAS OF ENVIRONMENTAL CONCERN (AOEC)
TASK 210

RECONSTRUCTION OF ROUTE 31

CONVENTRY, CONNECTICUT

FIGURE 2A

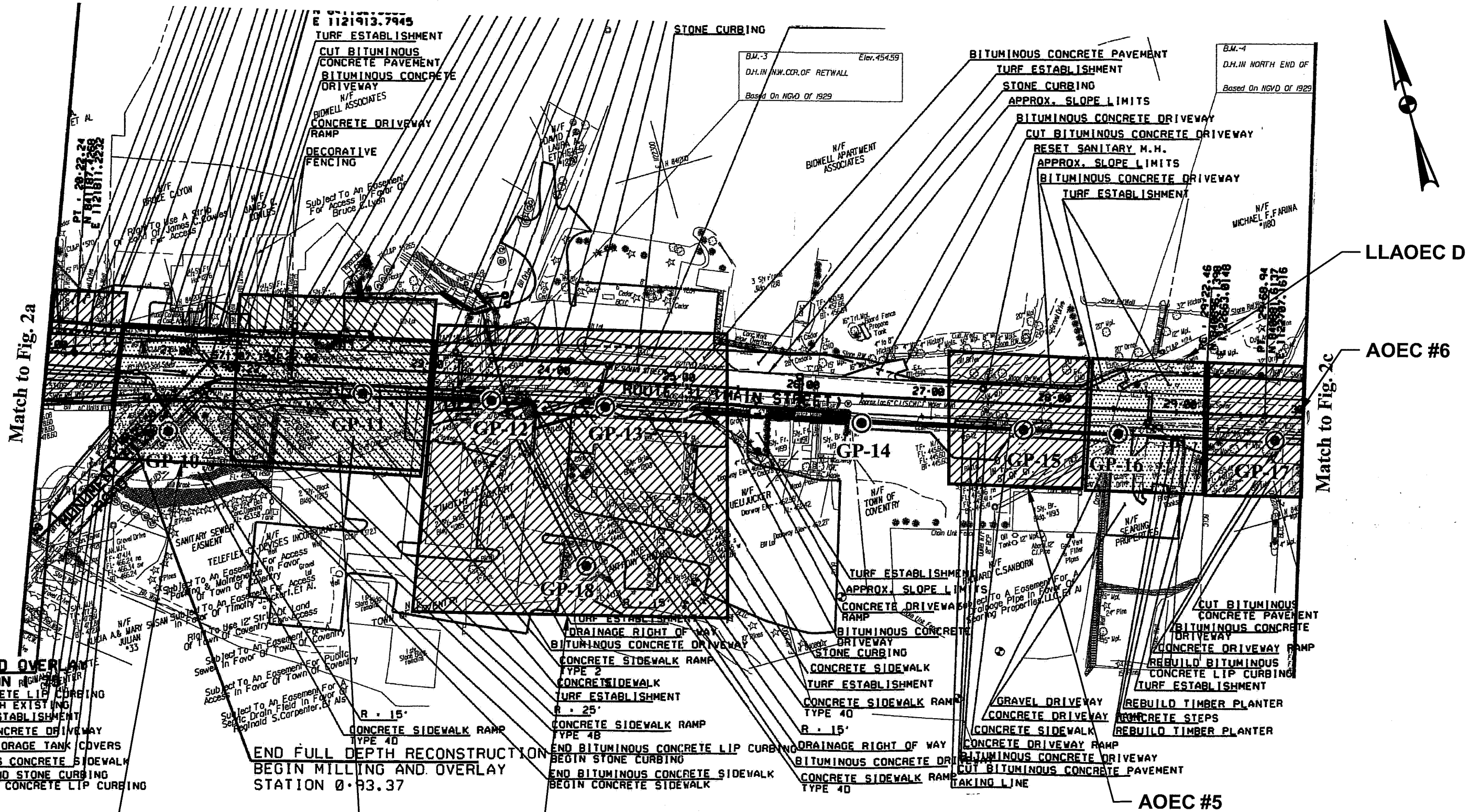

PRELIMINARY SOIL AOEC

PRELIMINARY GROUNDWATER AOEC

LOW SOIL LEVEL AOEC

DTC PROJECT NUMBER: 03273-17E
DTC DRAWING FILE: ...\17E\Fig. 2-AOC.dwg
SCALE: 1" = 80'
DRAWN BY: W.H.M.
DATE: 3/2/07
CHECKED BY: P.D.

DIVERSIFIED TECHNOLOGY CONSULTANTS
556 WASHINGTON AVENUE NORTH HAVEN CT 06473
203 239 4200 203 234 7376 FAX

PRELIMINARY AREAS OF ENVIRONMENTAL CONCERN (AOEC)
TASK 210

RECONSTRUCTION OF ROUTE 31

CONVENTRY, CONNECTICUT

FIGURE 2B

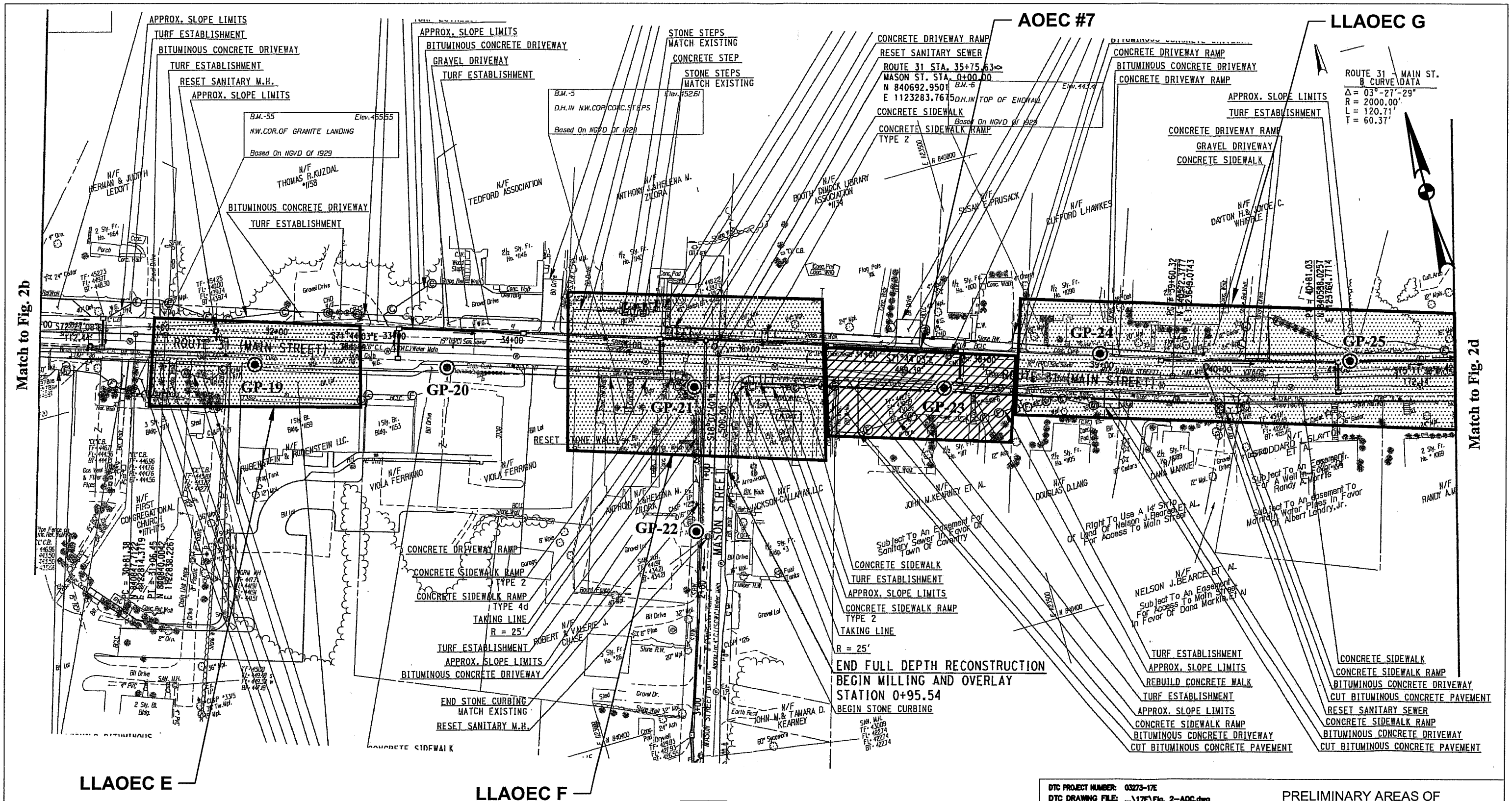

DTC PROJECT NUMBER: 03273-17E
DTC DRAWING FILE: ...\17E\Fig. 2-AOC.dwg
SCALE: 1" = 80'
DRAWN BY: W.H.M.
DATE: 3/2/07
CHECKED BY: P.D.

DIVERSIFIED TECHNOLOGY CONSULTANTS
556 WASHINGTON AVENUE NORTH HAVEN CT 06473
203 239 4200 203 234 7376 FAX

PRELIMINARY AREAS OF ENVIRONMENTAL CONCERN (AOEC)
TASK 210

RECONSTRUCTION OF ROUTE 31

CONVENTRY, CONNECTICUT

FIGURE 2C

Match to Fig. 2c

AOEC #10

LLAOEC H

AOEC #8

AOEC #9

GP-26

GP-27

GP-28

GP-29

GP-30

GP-31

ROUTE 31 (MAIN ST.)

END FULL DEPTH RECONSTRUCTION
BEGIN MILLING AND OVERLAY
STATION 51+50

END FULL DEPTH RECONSTRUCTION
BEGIN MILLING AND OVERLAY
STATION 0+76.24

ROUTE 31 STA. 48+74.01
WOODS LN. STA. 0+00.00
N 840342.8681
E 1124533.2809

ROUTE 31 STA. 42+92.18
SCHOOL ST. STA. 0+00.00
N 840484.4254
E 1123969.0005

ROUTE 31 - MAIN ST.
℄ CURVE DATA
Δ = 01°-00'-12"
R = 2000.00'
L = 35.02'

ROUTE 31 - MAIN ST.
℄ CURVE DATA
Δ = 06°-15'-04"
R = 1500.00'
L = 163.65'
T = 81.91'

BRADBURY LANE
℄ CURVE DATA
Δ = 21°-59'-57"
R = 150.00'
L = 57.59'
T = 29.16'

WOODS LANE
℄ CURVE DATA
Δ = 05°-14'-20"
R = 300.00'
L = 27.43'

GRAPHIC SCALE

80 0 40 80 160

(IN FEET)

PRELIMINARY SOIL AOEC

PRELIMINARY GROUNDWATER AOEC

LOW SOIL LEVEL AOEC

DTC PROJECT NUMBER: 03273-17E
DTC DRAWING FILE: ...\17E\Fig. 2-AOC.dwg
SCALE: 1" = 80' DRAWN BY: W.H.M.
DATE: 3/2/07 CHECKED BY: P.D.

dtc

DIVERSIFIED TECHNOLOGY CONSULTANTS
556 WASHINGTON AVENUE NORTH HAVEN CT 06473
203 239 4200 203 234 7376 FAX

PRELIMINARY AREAS OF ENVIRONMENTAL CONCERN (AOEC)
TASK 210

RECONSTRUCTION OF ROUTE 31

CONVENTRY, CONNECTICUT

FIGURE 2D