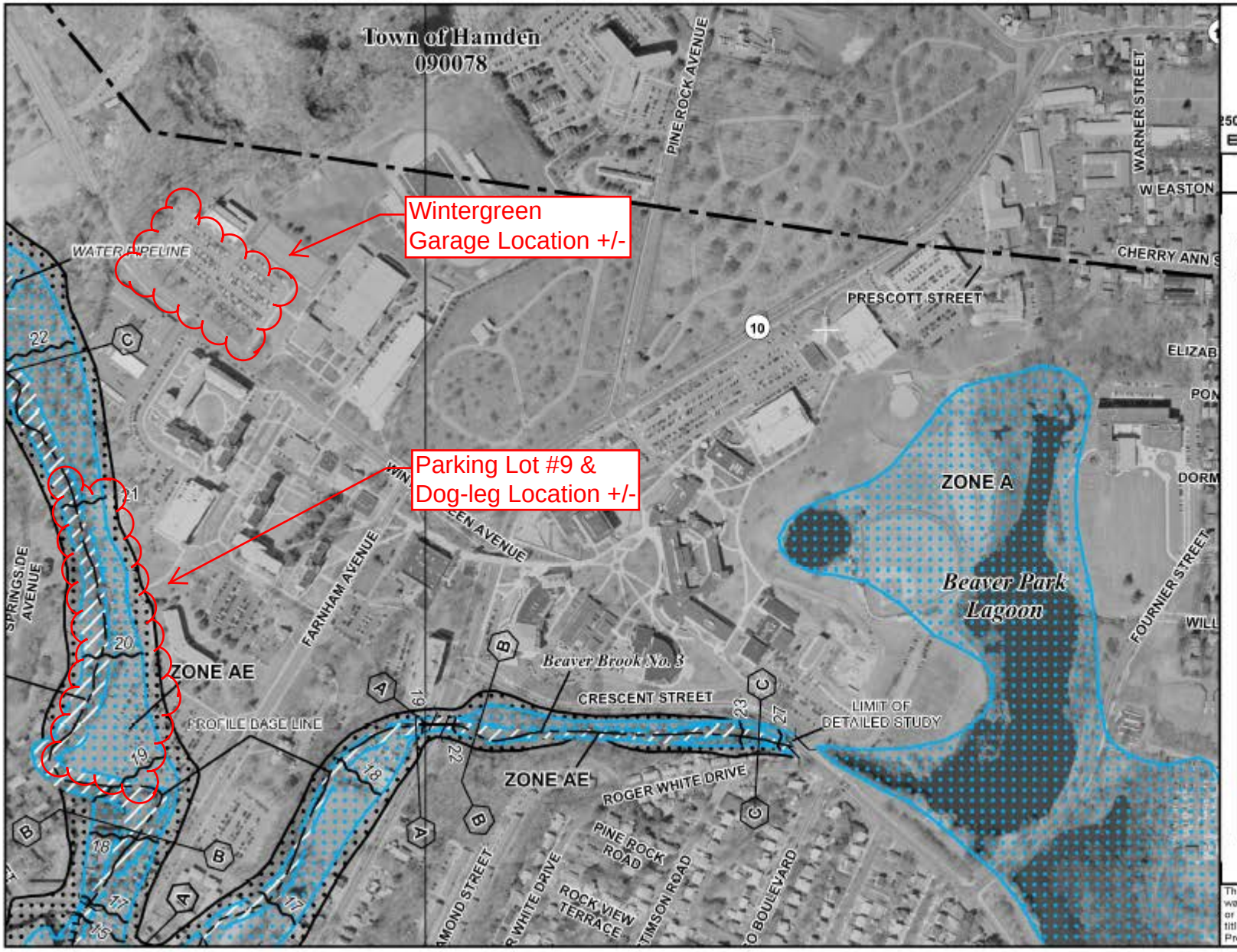

MAP SCALE 1" = 500'

250 0 500 1000 FEET

NFIP

NATIONAL FLOOD INSURANCE PROGRAM

PANEL 0429J

FIRM

FLOOD INSURANCE RATE MAP

NEW HAVEN COUNTY, CONNECTICUT

(ALL JURISDICTIONS)

PANEL 429 OF 635

(SEE MAP INDEX FOR FIRM PANEL LAYOUT)

CONTAINS:

COMMUNITY	NUMBER	PANEL	SUFFIX
HAMDEN, TOWN OF	090078	0429	J
NEW HAVEN, CITY OF	090096	0429	J

Notice to User: The **Map Number** shown below should be used when placing map orders; the **Community Number** shown above should be used on insurance applications for the subject community.

MAP NUMBER
09009C0429J

MAP REVISED
JULY 8, 2013

Federal Emergency Management Agency

This is an official copy of a portion of the above referenced flood map. It was extracted using F-MIT On-Line. This map does not reflect changes or amendments which may have been made subsequent to the date on the title block. For the latest product information about National Flood Insurance Program flood maps check the FEMA Flood Map Store at www.msc.fema.gov