# Central Connecticut State University

1615 Stanley Street - New Britain, CT 06050

## DR. JOHN W. MILLER
PRESIDENT

DR. RICHARD R. BACHOO
CHIEF ADMINISTRATIVE OFFICER

MR. SAL CINTORINO
ASSISTANT CHIEF ADMINISTRATIVE OFFICER

# MEDIA CENTER
# RELOCATION TO
# ELIHU BURRITT LIBRARY

6/14/2016


OakPark Architects LLC
312 Park Rd, W. Hartford, CT (860)232-6664

KOHLER RONAN, LLC
CONSULTING ENGINEERS
93 Lake Avenue, Danbury, CT 06810
203.778.1017 F 203.778.1018
1370 Broadway, New York, NY 10018
212.695.2422 F 212.695.2423
www.Kohlerronan.com
E-mail krce@kohlerronan.com


STATE PROJECT NO.: BI-RC-397

CCSU. PROJECT NO.: 22-87


\\SERVER\Users\Projects\JPW\CCSU\Media Center\COVER SHEET 24x36.dwg June 09, 2016 - 2:15 PM

# ABBREVIATIONS

| | |
|---|---|
| ACOUS. | ACOUSTICAL |
| ATC | ACOUSTICAL TILE CEILING |
| ADJ | ADJACENT |
| ADJUST | ADJUSTABLE |
| AFF | ABOVE FINISHED FLOOR |
| AHU | AIR HANDLING UNIT |
| ALLOW | ALLOWANCE |
| ALT | ALTERNATE |
| ALUM, AL. | ALUMINUM |
| ANCH | ANCHORAGE |
| APPROX | APPROXIMATE |
| ARCH'L | ARCHITECTURAL |
| ASPH | ASPHALT |
| AWC | ACOUSTICAL WALL COVERING |
| @ | AT |
| BC | BRICK COURSES |
| BD | BOARD |
| BIT | BITUMINOUS |
| BLDG | BUILDING |
| BLKG | BLOCKING |
| BM | BEAM |
| BRG | BEARING |
| BRK | BRICK |
| BOD | BOTTOM OF DECK |
| BOT | BOTTOM |
| B/ | BOTTOM OF |
| BUR | BUILT-UP-ROOFING |
| BB | BULLETIN BOARD |
| CAB | CABINET |
| CG | CORNER GUARD |
| CH | CEILING HEIGHT |
| CIRC | CIRCUMFERENCE |
| CJ | CONTROL JOINT |
| CB, CKBD | CHALKBOARD |
| CLG, CEIL'G | CEILING |
| CLR | CLEAR(ANCE) |
| CMU | CONCRETE MASONRY UNIT |
| CNTR | COUNTER |
| CO | CASED OPENING OR CLEAN-OUT |
| COL | COLUMN |
| CONC | CONCRETE |
| CONT | CONTINUOUS |
| CPT | CARPET |
| CRS | COURSE(S) |
| CT | CERAMIC TILE |
| CTD | COATED |
| CTR | CENTER(ED) |
| DBL | DOUBLE |
| DET | DETAIL |
| DIAG | DIAGONAL |
| DIAM | DIAMETER |
| DIM | DIMENSION |
| DN | DOWN |
| DR | DOOR |
| DWG | DRAWING |
| DF | DRINKING FOUNTAIN |
| EA | EACH |
| EJ | EXPANSION JOINT |
| ELEV | ELEVATION |
| ELEC | ELECTRICAL |
| ENCL | ENCLOSURE |
| EP | ELECTRIC PANELBOARD |
| EQ, = | EQUAL |
| EQUIP | EQUIPMENT |
| EWC | ELECTRIC WATER COOLER |
| EXIST, EXIST'G | EXISTING |
| EXP | EXPANSION |
| EXT | EXTERIOR |
| FD | FLOOR DRAIN |
| FDN | FOUNDATION |
| FE | FIRE EXTINGUISHER |
| FEC | FIRE EXTINGUISHER CABINET |
| FF | FINISHED FLOOR |
| FHC | FIRE HOSE CABINET |
| FIN | FINISH(ED) |
| FLASH | FLASHING |
| FLR | FLOOR |
| F/ | FACE OF |
| FRC | FIRE RESISTANT COATING |
| FRT | FIRE RETARDANT |
| FT | FEET, FOOT |
| FTG | FOOTING |
| FLT | FLOOR TILE |
| FURR | FURRED(ING) |
| FR | FIRE RATED |

| | |
|---|---|
| GA | GAGE, GAUGE |
| GALV | GALVANIZED |
| GB | GRAB BAR |
| GL | GLASS |
| GLZ | GLAZED |
| GRD | GRADE |
| GYP. BD. | GYPSUM BOARD |
| HB | HOSE BIB |
| HDR | HEADER |
| HDWD | HARDWOOD |
| HT | HEIGHT |
| HM | HOLLOW METAL |
| HORIZ | HORIZONTAL |
| HP | HIGH POINT |
| HR | HOUR(S) |
| HTG | HEATING |
| HVAC | HTG., VENTG. AND A.C. |
| HWH | HOT WATER HEATER |
| ID | INSIDE DIAMETER |
| INCL | INCLUDE |
| INSUL | INSULATION |
| INT | INTERIOR |
| JAN | JANITOR |
| JT | JOINT |
| KD | KNOCK DOWN |
| KO | KNOCK OUT |
| L | LONG |
| LAM | LAMINATED |
| LB, # | POUNDS |
| LF | LINEAR FEET |
| LKR | LOCKER(S) |
| LOC | LOCATION |
| LP | LOW POINT |
| LT | LIGHT |
| MAS | MASONRY |
| MAT'L | MATERIAL |
| MAX | MAXIMUM |
| MDO | MEDIUM DENSITY OVERLAY |
| MECH. | MECHANICAL |
| MED | MEDIUM |
| MANUF | MANUFACTURER |
| MIN | MINIMUM |
| MIR | MIRROR |
| MISC | MISCELLANEOUS |
| MO | MASONRY OPENING |
| MTD | MOUNTED |
| MTL | METAL |
| MUL | MULLION |
| MW | MILLWORK |
| N/A | NOT APPLICABLE |
| NIC | NOT IN CONTRACT |
| NO., # | NUMBER |
| NOM | NOMINAL |
| NTS | NOT TO SCALE |
| OA | OVERALL |
| OC | ON CENTER |
| OCCUP | OCCUPANCY |
| OD | OUTSIDE DIAMETER |
| OH | OVERHEAD |
| OHG | OVERHANG |
| OPNG | OPENING |
| OPP | OPPOSITE |
| OZ | OUNCE |
| PA | PUBLIC ADDRESS |
| PERF | PERFORATED |
| PL | PLATE |
| PLAM | PLASTIC LAMINATE |
| PLAS | PLASTER |
| PLYWD | PLYWOOD |
| PM JT | PRE-MOLDED JOINT FILLER |
| PRCST | PRECAST |
| P | POINT |
| PT | PAINTED |
| PTN | PARTITION |
| PTD | PAPER TOWEL DISPENSER |

| | |
|---|---|
| QT | QUARRY TILE |
| R | RADIUS |
| RAD | RADIATION, RADIATOR |
| RB | RUBBER BASE |
| RD | ROOF DRAIN |
| REC | RECESSED |
| REF | ROOF EXHAUST FAN |
| REG | REGISTER |
| REINF | REINFORCED(ING) |
| REQD | REQUIRED |
| REFL | REFLECTED |
| REM | REMOVABLE |
| RLG | RAILING |
| RO | ROUGH OPENING |
| RL | RAIN WATER LEADER |
| S&L | SPEECH & LANGUAGE |
| S&P | SHELF & POLE |
| SGT | STRUCTURAL GLAZED TILE |
| SD | SOAP DISPENSER |
| SEC | SECTION |
| SGI | SMALL GROUP INSTRUCTION |
| SLV | SEAMLESS VINYL |
| SHWR | SHOWER |
| SIM | SIMILAR |
| SND | SANITARY NAPKIN DISPENSER |
| SPEC | SPECIFICATION |
| SPK | SPEAKER |
| SS | STAINLESS STEEL |
| STD | STANDARD |
| STL | STEEL |
| STRUCT | STRUCTURAL |
| SUSP | SUSPENDED |
| SYS | SYSTEM |
| T | TREAD |
| T/ | TOP OF |
| TOP | TOP OF PANEL |
| TOS | TOP OF STEEL |
| TCT | TECTUM |
| TD | TOWEL DISPENSER |
| TEL | TELEPHONE |
| TERR | TERRAZZO |
| T&G | TONGUE & GROOVE |
| THK | THICK(NESS) |
| THRES | THRESHOLD |
| TKBD | TACKBOARD |
| TME | TO MATCH EXISTING |
| TPD | TOILET PAPER DISPENSER |
| TPTN | TOILET PARTITION |
| TYP | TYPICAL |
| UON | UNLESS OTHERWISE NOTED |
| VCT | VINYL COMPOSITION TILE |
| VB | VINYL BASE |
| VERT | VERTICAL |
| VNR | VENEER |
| VT | VINYL TILE |
| W/ | WITH |
| WD | WOOD |
| WGL | WIRE GLASS |
| WI | WROUGHT IRON |
| WM | WIRE MESH |
| W/O | WITHOUT |
| WPT | WORKING POINT |
| WSCT | WAINSCOT |
| WSTRP | WEATHERSTRIP(PING) |
| WWM | WELDED WIRE MESH |

# GENERAL NOTES

CODES TO WHICH THIS PROJECT WAS DESIGNED

2005 CONNECTICUT STATE FIRE SAFETY CODE PART I, II, III, &V & 2009 & 2012 AMMENDMENTS
2003 INTERNATIONAL BUILDING CODE
2003 INTERNATIONAL MECHANICAL CODE
2003 INTERNATIONAL PLUMBING CODE
2009 INTERNATIONAL ENERGY CONSERVATION CODE
2003 INTERNATIONAL EXISTING BUILDING CODE
2003 ICC/ANSI A117.1 ACCESSIBLE AND USABLE BUILDING AND FACILITIES
2005 CONNECTICUT SUPPLEMENTS & 2009, 2011 & 2013 AMENDMENTS
2011 NATIONAL ELECTRICAL CODE (NFPA-70)

PROJECT NARRATIVE:
RENOVATION OF APPROXIMATELY 5,000 SQ. FT. AREA ON THE SECOND FLOOR OF ELIHU BURRITT LIBRARY INTO MEDIA CENTER CONTAINING T V STUDIO, CONTROL ROOM, STAFFT OFFICES, GRAPHICS DESIGN, EQUIPMENT DISTRIBUTION AND TOILET ROOMS.
NO CHANGE OF USE.

# CLEARANCE DIMENSIONS AT DOORWAYS

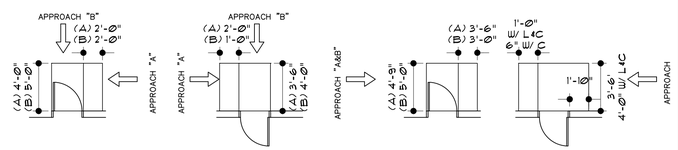


# MOUNTING HEIGHTS AT ACCESSIBLE LOCATIONS

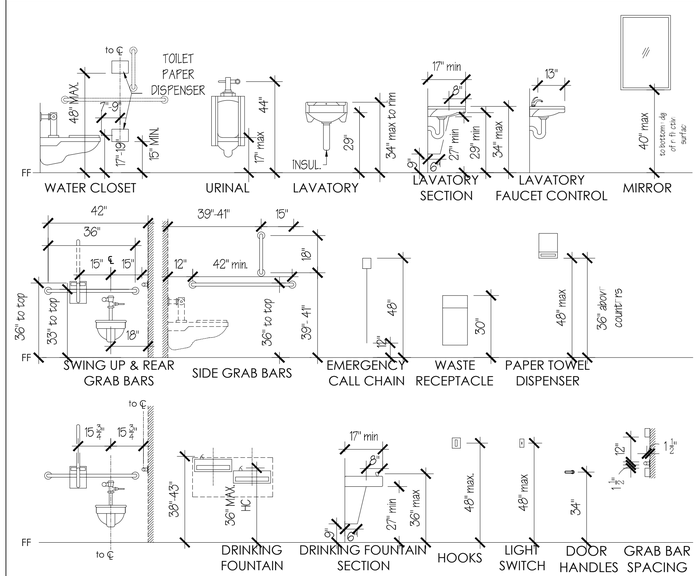


# LIST OF DRAWINGS


ARCHITECTURAL

COVER
A-001 GENERAL INFORMATION
A-002 SPECIFICATIONS & EGRESS PLAN
A-100 DEMOLITION PLAN, FLOOR PLAN & ENLARGED PLAN
A-200 REFLECTED CEILING PLANS & DETAILS
A-300 SCHEDULES, DETAILS AND WALL TYPES
A-400 INTERIOR ELEVATIONS AND MILLWORK DETAILS
A-500 FURNITURE PLAN-FOR REFERENCE

PLUMBING
P-001 COVER SHEET - PLUMBING
PD-102 PARTIAL SECOND FLOOR DEMO PLAN - PLUMBING
P-102 PARTIAL SECOND FLOOR PLAN - PLUMBING
P-201 DETAILS - PLUMBING
P-301 SCHEDULES - PLUMBING
P-302 SCHEDULES - PLUMBING
P-401 SPECIFICATIONS - PLUMBING

MECHANICAL
M-001 COVER SHEET - MECHANICAL
M-002 SYMBOLS & ABBREVIATIONS - MECHANICAL
MP-102 PARTIAL SECOND FLOOR DEMO PLAN - MECHANICAL
M-102 PARTIAL SECOND FLOOR PLAN - MECHANICAL
M-201 SCHEDULES - MECHANICAL
M-202 SCHEDULES - MECHANICAL
M-301 DETAILS - MECHANICAL
M-401 SPECIFICATIONS - MECHANICAL

ELECTRICAL
E-001 COVER SHEET ELECTRICAL
E-002 LIGHTING FIXTURE SCHEDULE - ELECTRICAL
ED-102 PARTIAL SECOND FLOOR DEMO PLAN - ELECTRICAL
E-101 PARTIAL FIRST FLOOR PLAN - ELECTRICAL
E-102 PARTIAL SECOND FLOOR PLAN - ELECTRICAL
E-202 PARTIAL SECOND FLOOR RCP - LIGHTING
E-501 PANEL SCHEDULES - ELECTRICAL
E-601 DETAILS - ELECTRICAL
E-602 DETAILS - ELECTRICAL
E-701 SPECIFICATIONS - ELECTRICAL

TELECOM.
T-001 COVER SHEET - TELECOM
TD-102 PARTIAL SECOND FLOOR DEMO PLAN - TELECOM
T-101 PARTIAL FIRST FLOOR PLAN - TELECOM
T-102 PARTIAL SECOND FLOOR PLAN - TELECOM
T-400 DETAILS - TELECOM


# SYMBOLS

PLAN SYMBOLS

- NEW DOOR
- EXISTING DOOR
- XXX — ROOM NUMBER
- XXX — DOOR NUMBER
- X-X — WINDOW NUMBER
- X / XXX — DETAIL NUMBER / SHEET NUMBER
- X / XXX — SECTION NUMBER / SHEET NUMBER
- X / XXX — EXTERIOR ELEVATION NUMBER / SHEET NUMBER
- X / XXX — BUILDING SECTION / SHEET NUMBER
- MW-X — MILLWORK NUMBER
- X / XXX — WALL SECTION / SHEET NUMBER
- X / XXX — INTERIOR ELEVATION NUMBER / SHEET NUMBER
- X — WALL or PARTITION TYPE
- X — DEMOLITION NOTES
- X — CONSTRUCTION NOTES
- REFERENCE POINT
- X — COLUMN GRID LINE
- X — REVISION MARK

REFLECTED CEILING SYMBOLS

SEE REFLECTED CEILING PLAN A-201 FOR LEGEND.

# MATERIAL SYMBOLS

- EARTH
- GRAVEL FILL
- CONCRETE
- BRICK
- CONCRETE MASONRY UNIT
- ROUGH CUT WOOD
- FINISHED WOOD
- FIBERGLASS INSULATION
- RIGID INSULATION
- PLYWOOD
- CERAMIC TILE
- STRUCTURAL STEEL (REFER TO STRUCT. DWGS.), METALS
- RESILIENT FLOORING/PLASTIC LAMINATE
- GLASS


Central Connecticut State University
1615 Stanley Street
New Britain, CT 06050


REVISIONS

| NUMBER | DATE | DESCRIPTION |
|---|---|---|
| | | |
| | | |
| | | |
| | | |
| | | |
| | | |
| | | |
| | | |


OakPark Architects LLC
312 Park Rd, W. Hartford, CT (860)232-6664

KOHLER RONAN, LLC CONSULTING ENGINEERS
93 Lake Avenue, Danbury, CT 06810
203.778.1017 F 203.778.1018
1370 Broadway, New York, NY 10018
212.695.2422 F 212.695.2423
www.Kohlerronan.com
E-mail krce@kohlerronan.com


MEDIA CENTER RELOCATION TO ELIHU BURRITT LIBRARY

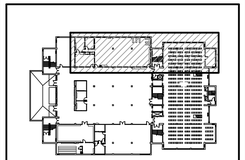

KEY PLAN
NOT TO SCALE

| | |
|---|---|
| CCSU PROJECT No.: | 22-87 |
| DPW PROJECT No.: | BI-RC-397 |
| DRAWN BY: | |
| DATE: | 6/14/2016 |
| CAD FILE: | |

GENERAL INFORMATION

| BUILDING No.: | DRAWING No.: |
|---|---|
| 22 | A-001 |

\\SERVER\User\Projects\DPW\CCSU\Media Center\CCSU_MediaCtr-Architectural.dwg June 09, 2016 - 2:15 PM

# SPECIFICATIONS

**DIVISION 1**
**SECTION 01 11 00 SUMMARY OF WORK : General Construction**
Renovation of approximately 5,000 sq ft area on the second floor of Elihu Burritt Library into Media Center containing TV Studio, Control Room, Staff Offices, Graphics Design, Equipment Distribution and toilet rooms.

**DIVISION 2**
**SECTION 02 41 19- SELECTIVE DEMOLITION**
PART 1- GENERAL
1.01 WORK INCLUDED
A. Demolition and removal from site existing construction, materials and systems as indicated on drawings. General Items to be demolished include the following:
1. Removal of CMU and stud partitions throughout the area as indicated.
2. Removal of floor finishes as indicated down to bare, broom cleaned subfloors. Concrete floors shall be prepared for new floor finishes as indicated.
3. Removal of HVAC equipment, ductwork, supports and /or alterations to existing mechanical, electrical, and plumbing equipment required to facilitate new construction.
4. Removal of all loose and attached furnishings, fixtures, equipment, systems, debris, junk and everything else, except things indicated to remain.
5. Core and cutting of existing floor systems.
6. Temporary protection of adjacent building improvements during demolition work.
7. Disconnecting and capping of utilities.
8. Removal of Doors and Door Frames and Windows.
PART 2- PRODUCTS (NOT USED)

**DIVISION 3 (NOT USED)**

**DIVISION 4 (NOT USED)**

**DIVISION 5**
**SECTION 05 50 00- METAL FABRICATIONS**
PART 1- GENERAL
1.01 WORK INCLUDED
A. Miscellaneous steel angle brackets, Lintels, Other sections as detailed.
PART 2- PRODUCTS
2.01 MATERIALS
A. Steel sections and plate: Commercial quality low carbon steel
B. Hot dips galvanize all products after fabrication. Conform to the requirements of ASTM A386, 2.0 oz per square foot.
2.02 FABRICATION
A. Angle Brackets: Galvanized steel angle brackets. See drawings for sizes and configurations. Round off all sharp corners after fabrication and before galvanizing.
B. Accessories to include bolts, sleeves and others for a complete installation.

**DIVISION 6**
**SECTION 06 10 00- ROUGH CARPENTRY**
PART 1- GENERAL
1.01 WORK INCLUDED
A. Wood framing, Plywood sheathing, Furring and blocking.
PART 2 - PRODUCTS
2.01 MATERIALS
A. Framing Lumber shall be Douglas fur, Hem-fur or S-P-F (Spruce-Pine-Fur) #2 or better kiln dried w/ 19% moisture content, construction grade conforming to PS20 grading rules.
B. Plywood roof sheathing shall be 5/8" PS-1 stamped APA Marine grade.

**SECTION 06 20 00- FINISH CARPENTRY**
PART 1- GENERAL
1.01 WORK INCLUDED
A. Millwork.
PART 2 - PRODUCTS
2.01 MATERIALS
A. Lumber of millwork shall be furniture grade high-density particleboard with plastic laminate facing as manufactured by Wilsonart with Type II, CS 35-61 Adhesive, to meet Premium grade requirements of AWI "Architectural Woodwork Standards".
B. Countertops shall be 1/2" thick solid surface Corian by DuPont with bull nose edge treatment. Integral vanities shall be Corian white #810 seamed under mount with side overflow.
C. All necessary accessories, including Blum Clip 125 series cabinet hinges and Tandem 562H Series drawer slides, HEWI #548.17.96 pulls. All cabinets shall be supplied with cabinet locks.

**DIVISION 7**
**SECTION 07 21 00 - FIBROUS AND RIGID INSULATION**
PART 1- GENERAL
1.01 WORK INCLUDED
A. Fibrous thermal insulation for ceilings, Sound attenuation in partitions.
PART 2- PRODUCTS
2.01 MATERIAL
A. 3" thick Mineral wool sound attenuation batts, equal to Thermafiber SAFB in all metal stud partitions.

**SECTION 07 84 00 - FIRESTOPPING**
PART 1- GENERAL
1.01 WORK INCLUDED
A. Firestopping systems to retail the integrity of fire rated construction.
PART 2- PRODUCTS
2.01 MATERIAL
A. Use only fire stop products that have been UL 1479, ASTM E-814 or UL 2079 tested for specific fire-rated construction conditions conforming to construction assembly type.

**SECTION 07 90 00 - JOINT SEALANT**
PART 1- GENERAL
1.01 WORK INCLUDED
B. Sealant for wall control joints and paving joints
PART 2- PRODUCTS
2.01 MATERIAL
B. Sealant for exterior uses to be one part urethane type II conforming to the requirements of FS TT-S-2300, Tremco Spectrem 1, or Pecora Dynatrol 1.

**DIVISION 8**
**SECTION 08 10 00 - DOORS AND WINDOWS**
PART 1- GENERAL
1.01 WORK INCLUDED
A. Custom fabricated steel door and frames and Solid Wood doors & Operable Windows.
PART 2- PRODUCTS
2.01 MATERIAL
A. HM Frames shall be hot rolled steel prime quality 16 ga. Interior, 14 ga. for sound control doors mitered and welded type. See door schedule for sizes.
B. HM Sound Control Doors shall be 16 ga. with STC sound rating of 54. Meeting CECO Sound -Tech Express Series. Provide with all sound seals required to achieve STC. Pre Wired with Molex plug
C. Wood Doors shall be 1-3/4" thick, solid core. Extra Heavy Duty/Premium Grade construction with Plain-sliced Select White Maple A grade faces. Meeting WDMA I.S.1-A Graham (GR) GPD Series, stained and factory finished with 3 coats of clear polyurethane finish. Pre Wired with Molex Plug.
D. Glazing shall be laminated safety glass, 2 layers of 1/8; thick at all new interior windows.
E. Provide Aluminum framed operable windows, Graham GT 6200 Projected out-swing with 1" insulated glass Cardinal 272 Low E or approved equal.

**SECTION 08 33 00 - ROLLING STEEL DOOR**
PART 1- GENERAL
1.01 WORK INCLUDED
A. Overhead Rolling Steel door and frame.
PART 2- PRODUCTS
2.01 MATERIAL
A. Aluminum interlocking slats meeting Overhead Door Coil-Away 600 series door. Provide with frame and cylindrical lock set.

**SECTION 08 70 00 - HARDWARE**
PART 1- GENERAL
1.01 WORK INCLUDED
A. Hardware for interior doors as scheduled.
PART 2- PRODUCTS
2.01 MATERIAL
**A. HARDWARE SCHEDULE**
1. MK - McKinney - 2. SU - Securitron - 3. RO - Rockwood - 4. SA - Sargent -5. AA - ASSA High Security Locks
6. RF - Rixson - 7. PE - Pemko

**Set: 1.0**

| | | | | | |
|---|---|---|---|---|---|
| 4 Hinge (heavy weight) | T4A3786 4-1/2" x 4-1/2" | US26D | | MK | 087100 |
| 1 Mortise Deadlock (classroom) | 4877 LC US26D | SA | 087100 | | |
| 1 Mortise Cylinder | E6551 | 626 | AA 087100 | | |
| 1 Push Pull | 111x73C/73CL CFC/CFTT | US32D | RO | 087100 | |
| 1 Surface OH Stop | 10-X36 | 652 | RF 087100 | | |
| 1 Surface Closer | 1431 O/P10 | EN | SA 087100 | | |
| 1 Kick Plate | K1050 8" 4BE CSK | US32D | RO | 087100 | |

**Set: 2.0**

| | | | | | |
|---|---|---|---|---|---|
| 4 Hinge (heavy weight) | T4A3786 4-1/2" x 4-1/2" | US26D | | MK | 087100 |
| 1 Mortise Lockset (privacy) | 49 8266 LNL | US26D | | SA | 087100 |
| 1 Surface Closer | 1431 O/P10 | EN | SA 087100 | | |
| 1 Kick Plate | K1050 8" 4BE CSK | US32D | RO | 087100 | |
| 1 Wall Stop | 401/404 | US26D | RO | 087100 | |

**Set: 3.0**

| | | | | | |
|---|---|---|---|---|---|
| 3 Hinge (heavy weight) | T4A3786 4-1/2" x 4-1/2" | US26D | | MK | 087100 |
| 1 PoE Transfer Hinge (heavy weight) | T4A3786-PoE 4-1/2" x 4-1/2" | US26D | | MK | 087100 |
| 1 PoE Frame Harness | PoE-C1500P | | MK 087100 | | |
| 1 PoE Door Harness | PoE-As Required | | MK 087100 | | |
| 1 PoE Cylindrical Lock (fail secure) | P1-10G77-IKMPS LL LC US26D | | | SA | 281300 |
| 1 Key In Lever Cylinder | E65673 (Sargent) | 626 | AA 087100 | | |
| 1 Surface Closer | 1431 O/P10 | EN | SA 087100 | | |
| 1 Kick Plate | K1050 8" 4BE CSK | US32D | RO | 087100 | |
| 1 Wall Stop | 401/404 | US26D | RO | 087100 | |

Door normally closed and locked. Valid card read or mechanical key allows access. Door relocks upon closing. Free egress at all times. Door fails locked.

**Set: 4.0**

| | | | | | |
|---|---|---|---|---|---|
| 2 Hinge (heavy weight) | T4A3786 4-1/2" x 4-1/2" | US26D | | MK | 087100 |
| 1 PoE Transfer Hinge (heavy weight) | T4A3786-PoE 4-1/2" x 4-1/2" | US26D | | MK | 087100 |
| 1 PoE Frame Harness | PoE-C1500P | | MK 087100 | | |
| 1 PoE Door Harness | PoE-As Required | | MK 087100 | | |
| 1 PoE Cylindrical Lock (fail secure) | P1-10G77-IKMPS LL LC US26D | | | SA | 281300 |
| 1 Key In Lever Cylinder | E65673 (Sargent) | 626 | AA 087100 | | |
| 1 Surface Closer (holder) | 1431 H EN | | SA 087100 | | |
| 1 Kick Plate | K1050 8" 4BE CSK | US32D | RO | 087100 | |

Door normally closed and locked. Valid card read or mechanical key allows access. Door relocks upon closing. Free egress at all times. Door fails locked.

**Set: 7.0**

| | | | | | |
|---|---|---|---|---|---|
| 2 Hinge (heavy weight) | T4A3786 4-1/2" x 4-1/2" | US26D | | MK | 087100 |
| 1 PoE Transfer Hinge (heavy weight) | T4A3786-PoE 4-1/2" x 4-1/2" | US26D | | MK | 087100 |
| 1 PoE Frame Harness | PoE-C1500P | | MK 087100 | | |
| 1 PoE Door Harness | PoE-As Required | | MK 087100 | | |
| 1 PoE Cylindrical Lock (fail secure) | P1-10G77-IKMPS LL LC US26D | | | SA | 087100 |
| 1 Key In Lever Cylinder | E65673 (Sargent) | 626 | AA 087100 | | |
| 1 Surface OH Stop | 10-X36 | 652 | RF 087100 | | |
| 1 Surface Closer (holder) | 1431 H EN | | SA 087100 | | |
| 1 Kick Plate | K1050 8" 4BE CSK | US32D | RO | 087100 | |

Door normally closed and locked. Valid card read or mechanical key allows access. Door relocks upon closing. Free egress at all times. Door fails locked.

**Set: 8.0**

| | | | | | |
|---|---|---|---|---|---|
| 1 PoE Frame Harness | PoE-C1500P | | MK 087100 | | |
| 1 PoE Door Harness | PoE-As Required | | MK 087100 | | |
| 1 PoE Transfer | SEPT-CSE | | SU 087100 | | |
| 1 PoE Cylindrical Lock (fail secure) | P1-10G77-IKMPS LL LC US26D | | | SA | 087100 |
| 1 Key In Lever Cylinder | E65673 (Sargent) | 626 | AA 087100 | | |
| 1 Surface Closer | 1431 O/P10 | EN | SA 087100 | | |
| 1 Wall Stop | 401/404 | US26D | RO | 087100 | |
| 1 Balance of Hardware | | Acoustic Door Supplier | | | |

Door normally closed and locked. Valid card read or mechanical key allows access. Door relocks upon closing. Free egress at all times. Door fails locked.

**Set: 9.0**

| | | | | | |
|---|---|---|---|---|---|
| 1 PoE Frame Harness | PoE-C1500P | | MK 087100 | | |
| 1 PoE Door Harness | PoE-As Required | | MK 087100 | | |
| 1 PoE Transfer | SEPT-CSE | | SU 087100 | | |
| 1 Flush Bolt | 555 | US26D | RO | 087100 | |
| 1 Dust Proof Strike | 570 | US26D | RO | 087100 | |
| 1 PoE Cylindrical Lock (fail secure) | P1-10G77-IKMPS LL LC US26D | | | SA | 087100 |
| 1 Key In Lever Cylinder | E65673 (Sargent) | 626 | AA 087100 | | |
| 2 Surface Closer | 1431 O/P10 | EN | SA 087100 | | |
| 2 Wall Stop | 401/404 | US26D | RO | 087100 | |
| 1 Balance of Hardware | | Acoustic Door Supplier | | | |

Door normally closed and locked. Valid card read or mechanical key allows access. Door relocks upon closing. Free egress at all times. Door fails locked.

**SECTION 08 91 00 - LOUVERS AND VENTS**
PART 1- GENERAL
1.01 WORK INCLUDED
A. Fixed metal wall louvers and blank off panels for wall louvers.
PART 2- PRODUCTS
2.01 MATERIAL
A. 5" Extruded Aluminum Horizontal site proof, drainable, 45° fixed blade louver. Provide with bird screen & 2" insulated blank-off panels.

**DIVISION 9**
**SECTION 09 21 16 - GYPSUM WALLBOARD SYSTEMS**
PART 1- GENERAL
1.01 WORK INCLUDED
A. Gypsum wall board walls soffits and ceilings, accessories, Cement board backup for ceramic tile, metal stud framing.
PART 2- PRODUCTS
2.01 MATERIAL
A. Standard Gypsum wallboard ½" and 5/8" as manufactured by U S Gypsum Co.
B. Cement board "Durock" as manufactured by U S Gypsum Co.
C. Corner beads, edge trim, "J" moldings, reinforcing tape, joint compound, adhesive, and fasteners shall be in accordance with GA216.
D. Metal framing shall be 20 gage screw type, cee shaped, galvanized metal studs and runners in sizes indicated. Fasteners and anchorages: GA216.

**SECTION 09 30 00 - CERAMIC TILE**
PART 1- GENERAL
1.01 WORK INCLUDED
A. Ceramic wall tiles using thin set application method.
PART 2- PRODUCTS
2.01 MATERIAL
A. Ceramic wall tile shall be Daltile 3"x6" Rittenhouse Square semi Gloss selected from manufactures full range of colors. Minimum two colors in pattern.
B. Adhesive shall be epoxy type as recommended by manufacture.
C. Grout shall be Latpoxy SP-100 as manufactured by Laticrete International selected from manufactures full range of colors.

**SECTION 09 51 00 - SUSPENDED ACOUSTICAL CEILINGS**
PART 1- GENERAL
1.01 WORK INCLUDED
A. Suspended metal grid ceiling system, edge trim, Acoustical panels.
PART 2- PRODUCTS
2.01 MATERIAL
A. Lay interlocking exposed tee suspension system shall be white 2'x2'x9/16" Superfine XL including all edge trims and accessories as manufactured by Armstrong.
B. Acoustical tiles shall be 2'x2'x3/4" Eclipse ClimaPlus #78975 as manufactured by USG.

**SECTION 09 65 00 - RESILANT FLOORING**
PART 1- GENERAL
1.01 WORK INCLUDED
A. Vinyl Sheet Flooring.
PART 2- PRODUCTS
2.01 MATERIAL
A. .080" thick vinyl sheet flooring in 6'-6" wide rolls. Heat weld seams with color matching weld. IQ Granit by Tarkett or approved equal.
B. 4" high rubber base 1/8" thick as manufactured by Johnsonite. Adhesive as recommended by manufacturer.

**SECTION 09 67 00 - EPOXY RESINOUS FLOORING**
PART 1- GENERAL
1.01 WORK INCLUDED
A. Epoxy Resinous Flooring and integral cove base.
PART 2- PRODUCTS
2.01 MATERIAL
A. 3/16" thick epoxy resinous flooring with silica aggregate. Stonshield HRI system as manufactured by Stonhard, Inc or approved equal.

**SECTION 09 68 00 - CARPET**
PART 1- GENERAL
1.01 WORK INCLUDED
A. Carpet tile glue down methods, Rubber base.
PART 2- PRODUCTS
2.01 MATERIAL
A. Carpet shall be Mohawk Group 2424P Flexlok carpet tile to match existing.
B. 4" high rubber base 1/8" thick as manufactured by Johnsonite. Adhesive as recommended by manufacturer.

**SECTION 09 90 00 - PAINTING**
PART 1- GENERAL
1.01 WORK INCLUDED
B. Surface preparation and interior painting.
PART 2- PRODUCTS
2.01 MATERIAL Paint product is based on Benjamin Moore Paint
**PAINT SCHEDULE**
**A. Interior Concrete Block & Brick:**
**Primer: (1-coat)** Benjamin Moore M88 Latex Block Filler
**Finish: (2-coats)** Benjamin Moore 333 Regal Aquaglo Semi-Gloss Enamel
**B. Interior Galvanized Metal:**
**Primer: (1-coat)** Benjamin Moore M04 Acrylic Metal Primer
**Finish: (2-coats)** Benjamin Moore 133 Impervo Alkyd High Gloss Enamel.
**C. Interior Wood Surfaces:**
**Primer: (1-coat)** Benjamin Moore 253 Super Spec Enamel Undercoat & Primer Sealer.
**Finish: (2-coats)** Benjamin Moore 333 Regal Aquaglo Semi-Gloss Enamel
**D. Interior Walls and Ceilings: Plaster and Gypsum Wall Board**
**Primer: (1-coat)** Benjamin Moore 253 Super Spec Enamel Undercoat & Primer Sealer.
**Finish: (2-coats)** Benjamin Moore 223 Eco Spec Acrylic Eggshell Enamel
**E. Interior Wood Surfaces: Scheduled to receive natural finish.**
**Finish: (3-coats)** Benjamin Moore 435 Benwood Poly Low-Luster Finish
**COLORS**
A. Architect will select colors from manufacturers full range.
B. Up to four new colors for finished surfaces will be selected.

**DIVISION 10**
**SECTION 10 14 00- SIGNAGE**
PART 1- GENERAL
1.01 WORK INCLUDED
A. Interior wall mounted panel room signs at all new doors, coordinate with door and finish schedule.
PART 2- PRODUCTS
2.01 MATERIAL
A. Interior signage shall be unframed panel sign raised tactile room plaques die-cast aluminum plate 0.102 thick. Lettering to be Helvetica Medium. Letters and numbers to have width-to-height ratio between 3:5 and 1:1 and stroke width-to-height between 1:5 and 1:10. Letter to be approximately 1" high. All signs to have Braille equivalent. Match existing interior building signage.

**SECTION 10 21 13- TOILET COMPARTMENTS**
PART 1- GENERAL
1.01 WORK INCLUDED
A. Solid Plastic High Density Polyethylene toilet compartments floor mounted, head braced.
PART 2- PRODUCTS
2.01 MATERIAL
A. 1" thick with ¼" radius edge panels, plasters and doors. As manufactured by Santana solid plastic products, Scranton, PA. Selection from manufacturers full range of colors.

**SECTION 10 28 00 - TOILET ACCESSORIES**
PART 1- GENERAL
1.01 WORK INCLUDED
A. Toilet Accessories and attachment hardware as manufactured by Bradley
PART 2- PRODUCTS
2.01 MATERIAL
A. Frameless mirror: polished smooth #1 quality ¼" plate glass 15 year guarantee, mastic to wall 30"x42".
B. Grab Bar 18 Ga. 304 stainless 1 ½" dia. Penned grip polished ends, concealed mounting with 3" dia cover flange secured with setscrews.
C. Swing up Grab bar: Similar to Type -53 by American Specialties Inc.
D. Soap Dispenser: #6562, Toilet Paper Holder: #5234, Paper Towel Holder: #252, Waste Receptacle:
E. ELERATOR model XL-W include back plate for recessed mounting.
2.02 LOCATION SCHEDULE
A. Toilet Room #2060100 & 2060200:
Toilet Paper Dispenser - (1 per stall)
Mirror -(1 per sink)
Towel Dispenser and Waste Receptacle - (1 per room)
Grab Bars 1 @ 3'-0" and 1 @ 3'-6"
Swing up Grab Bar
Soap Dispenser - (1 per sink)
Coat Hook - (at each stall and back of door)
Hand Dryer - (1per room)

B. Lactation Room #2060300:
Soap Dispenser- (1 per room)
Towel Dispenser and Waste Receptacle - (1 per room)
Coat hook - (4 locations as directed by Owner)

**DIVISION 12**
**SECTION 12 24 00 - WINDOW SHADES**
PART 1- GENERAL
1.01 WORK INCLUDED
A. Manual Operated Roller Shades:
PART 2- PRODUCTS
2.01 MATERIAL
A. Clutch Operated bead chain operation Flex Shade with Aluminum Fascia Panel. 3% openness Sheer weave Basic Fabric as manufactured by Draper or Approved Equal.

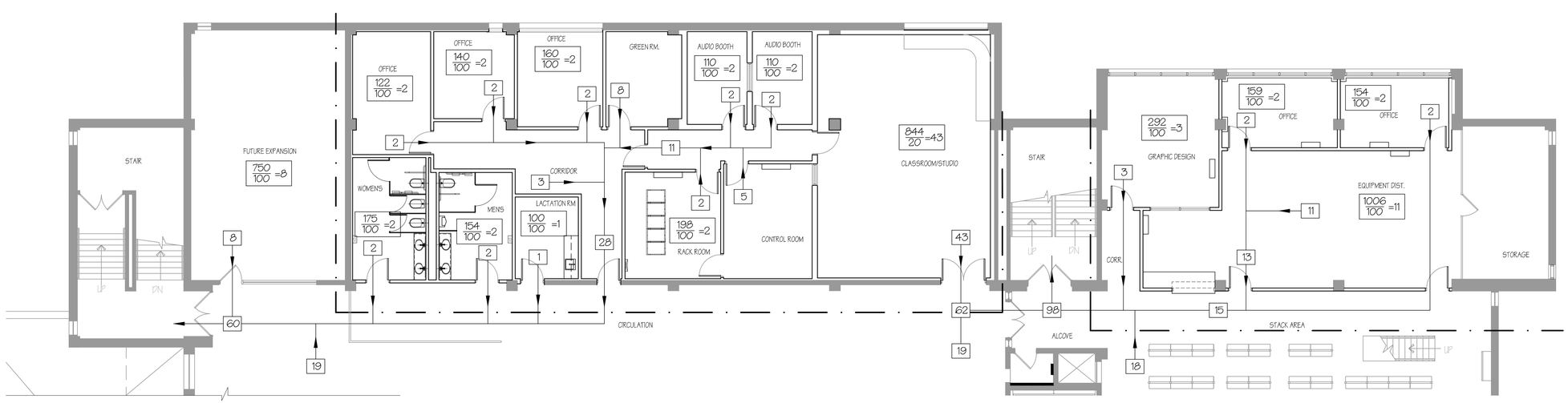


2 A-100 PARTIAL SECOND FLOOR EGRESS PLAN
SCALE: 1/8"= 1'-0"

Central Connecticut State University
1615 Stanley Street
New Britain, CT 06050

| REVISIONS | | |
|---|---|---|
| NUMBER | DATE | DESCRIPTION |
| | | |
| | | |
| | | |
| | | |
| | | |
| | | |
| | | |
| | | |


OakPark Architects LLC
312 Park Rd, W. Hartford, CT (860)232-6664

KOHLER RONAN, LLC CONSULTING ENGINEERS
93 Lake Avenue, Danbury, CT 06810
203.778.1017 F 203.778.1018
1370 Broadway, New York, NY 10018
212.695.2422 F 212.695.2423
www.Kohlerronan.com
E-mail krce@kohlerronan.com


MEDIA CENTER RELOCATION TO ELIHU BURRITT LIBRARY

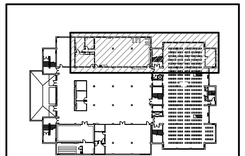

KEY PLAN
NOT TO SCALE
N W E S

| | |
|---|---|
| CCSU PROJECT No.: | 22-87 |
| DPW PROJECT No.: | BI-RC-397 |
| DRAWN BY: | |
| DATE: | 6/14/2016 |
| CAD FILE: | |

SPECIFICATIONS & EGRESS PLAN

| BUILDING No.: | DRAWING No.: |
|---|---|
| 22 | A-002 |

\\SERVER\User\Projects\DPW\CCSU\Media Center\CCSU_MediaCtr-Architectural.dwg June 09, 2016 - 2:16 PM

## DEMOLITION LEGEND

1. REMOVE EXISTING DOOR AND FRAME. ENLARGE OPENING FOR NEW DOOR AND FRAME.
2. REMOVE EXISTING INTERIOR WINDOW, FRAME AND WALL
3. REMOVE EXISTING WINDOW AND FRAME, PREPARE SILL, JAMB AND HEAD FOR NEW WINDOW INSTALLATION.
   - 3.1 REMOVE EXISTING WINDOW TREATMENTS
4. REMOVE EXISTING WALLS AS INDICATED
5. REMOVE EXISTING CEILING GRID, FIXTURES AND EQUIPMENT.
6. REMOVE EXISTING FLOOR FINISHES
7. SEE ELECTRICAL AND MECHANICAL FOR RELATED DEMOLITION.
8. SHELVING TO BE REMOVED BY UNIVERSITY PRIOR TO COMMENCEMENT OF WORK.
9. REMOVE EXISTING MILLWORK, SEE PLUMBING DWGS FOR RELATED PLUMBING DEMOLITION
10. REMOVE EXISTING FAN COIL UNIT, PATCH AND REPAIR WALL WHERE UNIT IS REMOVED.

## DEMOLITION LEGEND

- WALL, CEILING, EQUIPMENT TO BE DEMOLISHED
- EXTENT OF WORK (SEE MECH DWGS FOR FURTHER EXTENT)

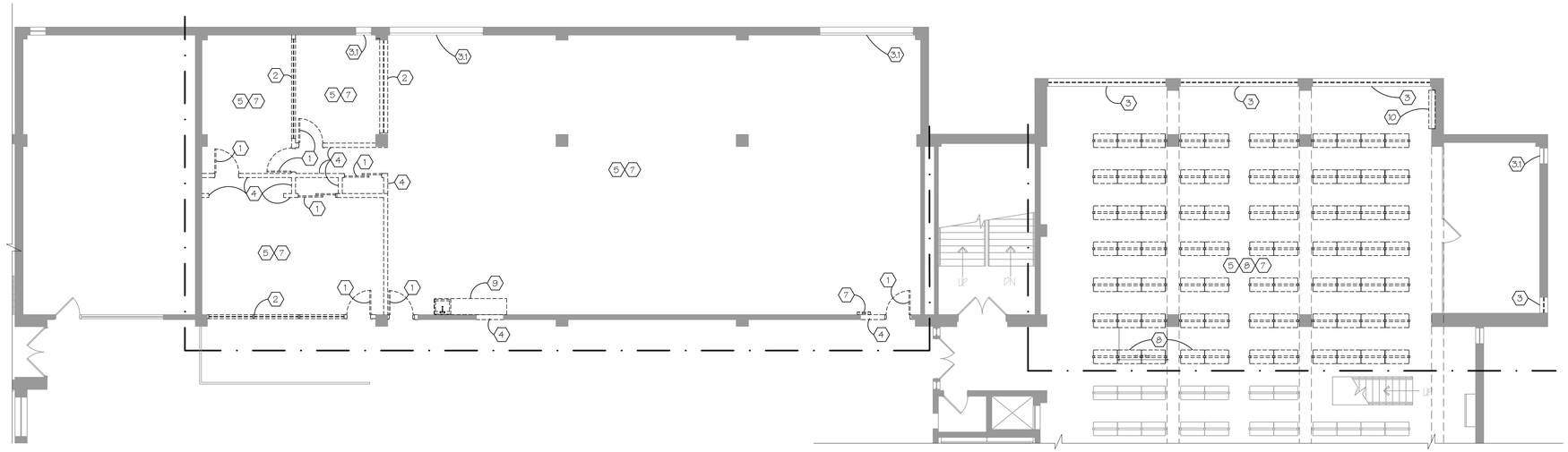

1 / A-100 PARTIAL SECOND FLOOR DEMO PLAN
SCALE: 1/8"= 1'-0"

0' 2' 4' 8' 16' 20'
GRAPHIC SCALE 1/8"=1'-0"

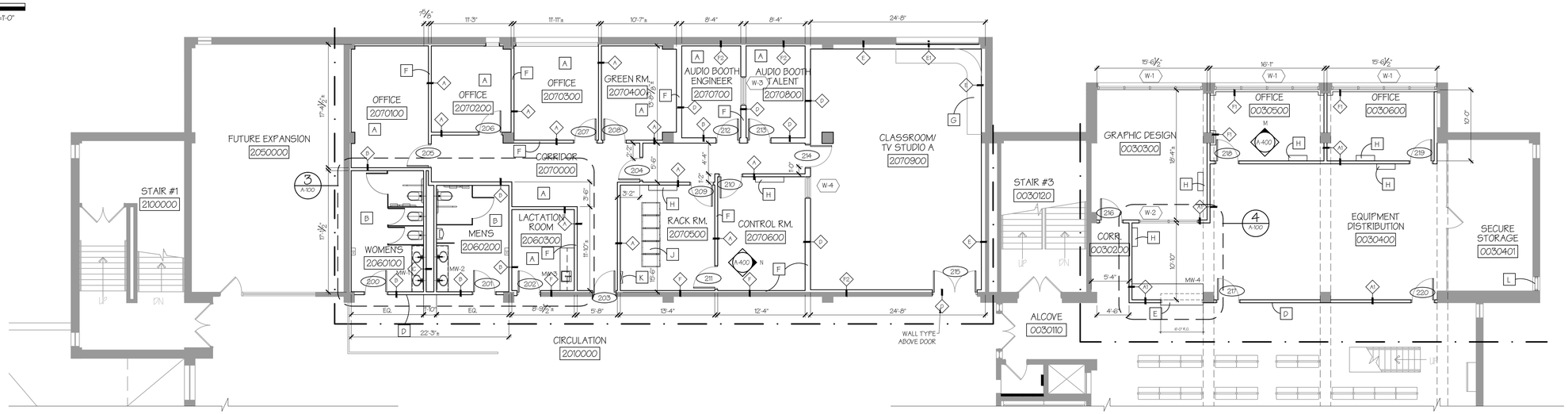


2 / A-100 PARTIAL SECOND FLOOR PLAN
SCALE: 1/8"= 1'-0"

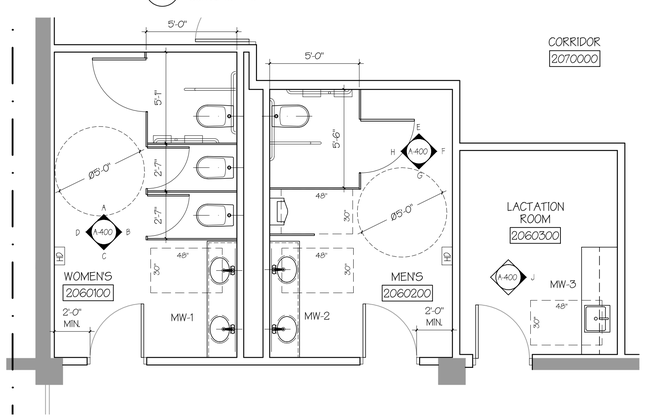


3 / A-100 ENLARGED FLOOR PLAN
SCALE: 1/4"= 1'-0"

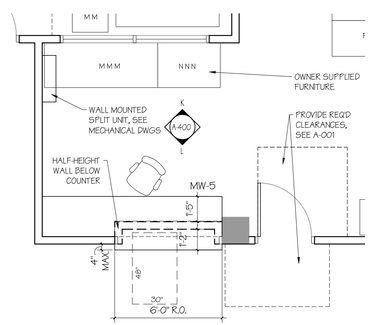


4 / A-100 ENLARGED FLOOR PLAN
SCALE: 1/4"= 1'-0"

0' 1' 2' 4' 8' 10'
GRAPHIC SCALE 1/4"=1'-0"

## CONSTRUCTION LEGEND

- EXTENT OF WORK (SEE MECH DWGS FOR FURTHER EXTENT)
- EXISTING WALL
- NEW WALL

## CONSTRUCTION NOTES

GENERAL:
1. PATCH AND REPAIR EXISTING WALLS AND CEILINGS WHERE NEEDED FROM DEMOLITION AND WORK.
2. PROVIDE IN-WALL BLOCKING AT MILLWORK.

- A NEW CARPET
- B NEW FLOOR EPOXY, PROVIDE TRANSITION STRIP BETWEEN NEW AND EXISTING FLOOR. FLOOR LEVEL CHANGE TO BE LESS THAN ¼".
- C PROVIDE NEW GWB ON EXISTING WALL FRAMING, FINISH FACE TO ALIGN WITH ADJACENT WALL FINISH FACE.
- D WALL FINISHES ON CIRCULATION SIDE OUTSIDE OF THE MEDIA CENTER TO MATCH FINISHES FOR ADJACENT WALL/ROOM.
- E OVERHEAD SECURITY GRILL
- F PROVIDE BLOCKING IN WALL FOR FURNITURE/EQUIPMENT
- G GREEN SCREEN CYCLORAMA-WALL. WALL FRAMING BY CONTRACTOR, WALL SYSTEM PROVIDED BY OWNER, INSTALLED BY CONTRACTOR.
- H NEW MECHANICAL UNIT MOUNTED ON WALL, SEE MECHANICAL DRAWINGS FOR MORE INFORMATION.
- J RACKS, SEE ELECTRICAL AND TELECOM. DRAWINGS FOR ADDITIONAL INFORMATION.
- K NEW ELECTRICAL PANEL LOCATION, SEE ELECTRICAL DRAWINGS FOR MORE INFORMATION.
- L NEW MECHANICAL LOUVER IN EXISTING WINDOW OPENING. PROVIDE BLOCK-OFF PANEL AS NEEDED REFER TO MECHANICAL DWGS FOR MORE INFORMATION.

N


Central Connecticut State University
1615 Stanley Street
New Britain, CT 06050


### REVISIONS

| NUMBER | DATE | DESCRIPTION |
|---|---|---|
| | | |
| | | |
| | | |
| | | |
| | | |
| | | |
| | | |
| | | |


OakPark Architects LLC
312 Park Rd, W. Hartford, CT (860)232-6664

KOHLER RONAN, LLC CONSULTING ENGINEERS
93 Lake Avenue, Danbury, CT 06810
203.778.1017 F 203.778.1018
1370 Broadway, New York, NY 10018
212.695.2422 F 212.695.2423
www.Kohlerronan.com
E-mail kcre@kohlerronan.com


# MEDIA CENTER RELOCATION TO ELIHU BURRITT LIBRARY

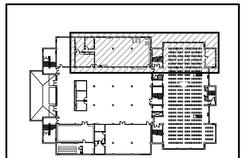

KEY PLAN
NOT TO SCALE

N W E S

| | |
|---|---|
| CCSU PROJECT No.: | 22-87 |
| DPW PROJECT No.: | BI-RC-397 |
| DRAWN BY: | |
| DATE: | 6/14/2016 |
| CAD FILE: | |

# DEMOLITION PLAN, FLOOR PLAN & ENLARGED PLAN

| BUILDING No.: | DRAWING No.: |
|---|---|
| 22 | A-100 |

\\SERVER\User\Projects\DPW\CCSU\Media Center\CCSU_MediaCtr-Architectural.dwg June 09, 2016 - 2:16 PM

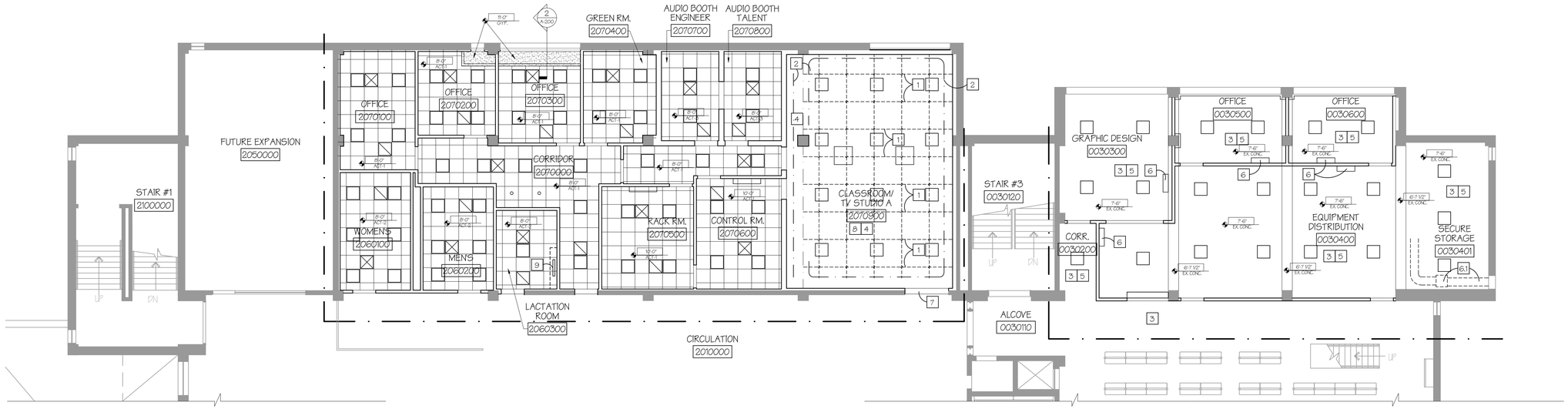


1 A-200 PARTIAL SECOND REFLECTED CEILING PLAN
SCALE: 1/8"= 1'-0"

0' 2' 4' 8' 16' 20'
GRAPHIC SCALE 1/8"=1'-0"

## RCP NOTES

GENERAL:
1. PATCH AND REPAIR EXISTING WALLS AND SOFFITS WHERE NEEDED FROM DEMOLITION AND WORK.

1. PROVIDE UNISTRUT BETWEEN STRUCTURAL MEMBERS TO PROVIDE SUPPORT FOR PIPE GRID.
2. CURTAIN TRACK TO BE ATTACHED TO PIPE GRID.
3. PATCH AND REPAIR EXISTING CEILING.
4. OPEN TO DECK ABOVE, PAINT BLACK.
5. PAINT EXISTING CEILING AND UNDERSIDE OF EXISTING BEAMS
6. NEW MECHANICAL UNIT MOUNTED ON WALL, SEE MECHANICAL DRAWINGS FOR MORE INFORMATION.
   - 6.1 CEILING MOUNTED INTAKE AIR FAN AND DUCTWORK, SEE MECHANICAL DWGS. FOR MORE INFORMATION
7. NEW METAL STUD WALL FRAMING WITH GYP. OVER DOOR USE WALL TYPE D, PAINT WALL FACE TOWARDS CIRCULATION TO MATCH DOOR FINISH.
8. WALL, CEILING AND EQUIPMENT ABOVE 11'-0" TO BE PAINTED OR FINISHED BLACK (STUDIO).
9. UNDER COUNTER LIGHT FIXTURE

## RCP LEGEND

- EXTENT OF WORK (SEE MECH DWGS FOR FURTHER EXTENT)
- GWB CEILING/SOFFIT
- 8'-0" GYP. — NEW CEILING HEIGHT (MATERIAL)
- ACT CEILING TILE AND GRID.
- 4"x4"x2" DIA. PIPE GRID AT 11'-0" AFF, PAINT BLACK. ANCHOR BACK TO EAST WALL AS SHOWN (SUPPLIED BY STUDIO CONTRACTOR AND INSTALLED BY GENERAL CONTRACTOR)
- CURTAIN TRACK ATTACHED TO GRID (SUPPLIED BY STUDIO CONTRACTOR AND INSTALLED BY GENERAL CONTRACTOR)
- NEW 2X2 LIGHT FIXTURE
- NEW RECESSED CAN LIGHT FIXTURE
- NEW 2X2 SURFACE MOUNTED LIGHT FIXTURE
- NEW 2X2 SUPPLY GRILL IN CEILING GRID
- NEW 2X2 RETURN GRILL IN CEILING GRID
- SPLIT UNITS, SEE MECHANICAL DRAWINGS

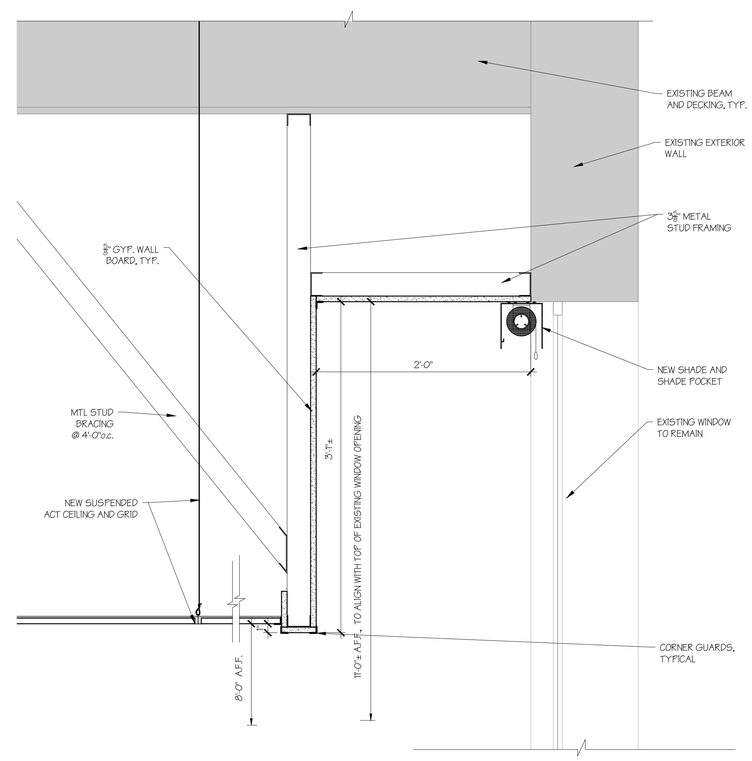


2 A-200 SOFFIT DETAIL
SCALE: 1 1/2"= 1'-0"

N

Central Connecticut State University

1615 Stanley Street
New Britain, CT 06050

| REVISIONS | | |
|---|---|---|
| NUMBER | DATE | DESCRIPTION |
| | | |
| | | |
| | | |
| | | |
| | | |
| | | |
| | | |
| | | |


OakPark Architects LLC
312 Park Rd, W. Hartford, CT (860)232-6664

KOHLER RONAN, LLC CONSULTING ENGINEERS
93 Lake Avenue, Danbury, CT 06810
203.778.1017 F 203.778.1018
1370 Broadway, New York, NY 10018
212.695.2422 F 212.695.2423
www.Kohlerronan.com
E-mail:krce@kohlerronan.com


MEDIA CENTER RELOCATION TO ELIHU BURRITT LIBRARY

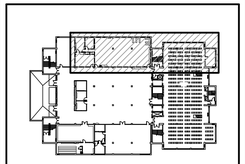

KEY PLAN
NOT TO SCALE

| | |
|---|---|
| CCSU PROJECT No.: | 22-87 |
| DPW PROJECT No.: | BI-RC-397 |
| DRAWN BY: | |
| DATE: | 6/14/2016 |
| CAD FILE: | |

RCP & DETAILS

| BUILDING No.: | DRAWING No.: |
|---|---|
| 22 | A-200 |

\\SERVER\User\Projects\DPW\CCSU\Media Center\CCSU_MediaCtr-Architectural.dwg June 09, 2016 - 2:17 PM

## DOOR SCHEDULE

| DOOR | | | | | | | FRAME | | | | | | |
|---|---|---|---|---|---|---|---|---|---|---|---|---|---|
| RM # | ROOM NAME | DR. # | SIZE | MAT. | TYPE | FIN. | MAT. | TYPE | JAMB | HD | FIN. | HDW. SET # | REMARK |
| 2060100 | WOMENS | 200 | 3'-0" X 7'-10" | WD | A | - | HM | C | J-1 | H-1 | P.AINT | 1.0 | D1: BLANK PANEL ABOVE DOOR |
| 2060200 | MENS | 201 | 3'-0" X 7'-10" | WD | A | - | HM | C | J-1 | H-1 | P.AINT | 1.0 | D1: BLANK PANEL ABOVE DOOR |
| 2060300 | LACTATION ROOM | 202 | 3'-0" X 7'-10" | WD | A | - | HM | C | J-3 | H-3 | P.AINT | 2.0 | D1: BLANK PANEL ABOVE DOOR |
| 2070000 | CORRIDOR | 203 | 3'-0" X 7'-10" | WD | C | - | HM | C | J-3 | H3 | P.AINT | 3.0 | D1: BLANK PANEL ABOVE DOOR |
| 2070000 | CORRIDOR | 204 | 3'-0" X 6'-8" | WD | C | - | HM | A | J-1 | H-1 | P.AINT | 4.0 | |
| 2070100 | OFFICE | 205 | 3'-0" X 6'-8" | WD | C | - | HM | A | J-1 | H-1 | P.AINT | 6.0 | |
| 2070200 | OFFICE | 206 | 3'-0" X 6'-8" | WD | B | - | HM | A | J-1 | H-1 | P.AINT | 7.0 | |
| 2070300 | OFFICE | 207 | 3'-0" X 6'-8" | WD | B | - | HM | A | J-1 | H-1 | P.AINT | 6.0 | |
| 2070400 | GREEN ROOM | 208 | 3'-0" X 6'-8" | WD | C | - | HM | A | J-1 | H-1 | P.AINT | 6.0 | |
| 2070500 | RACK ROOM | 209 | 3'-0" X 6'-8" | WD | A | - | HM | A | J-1 | H-1 | P.AINT | 4.0 | |
| 2070600 | CONTROL ROOM | 210 | 3'-0" X 6'-8" | WD | B | - | HM | A | J-1 | H-1 | P.AINT | 4.0 | |
| 2070600 | CONTROL ROOM | 211 | 3'-0" X 6'-8" | WD | A | - | HM | A | J-1 | H-1 | P.AINT | 4.0 | |
| 2070700 | AUDIO BOOTH ENGINEER | 212 | 3'-0" X 6'-8" | WD | A | - | HM | A | J-1 | H-1 | P.AINT | 4.0 | |
| 2070800 | AUDIO BOOTH TALENT | 213 | 3'-0" X 6'-8" | WD | A | - | HM | A | J-1 | H-1 | P.AINT | 4.0 | |
| 2070900 | CLASSROOM/TV STUDIO | 214 | 3'-0" X 6'-8" | HM | A | - | HM | A | J-2 | H-2 | P.AINT | 8.0 | MIN. STC 54, SEE SILL TYPE S-1 |
| 2070900 | CLASSROOM/TV STUDIO | 215 | 2(3'-0" X 6-8") | HM | A | - | HM | B | J-2 | H-2 | P.AINT | 9.0 | MIN. STC 54, SEE SILL TYPE S-1 |
| 0030300 | GRAPHIC DESIGN | 216 | 3'-0" X 6'-8" | WD | B | - | HM | A | J-1 | H-1 | P.AINT | 5.0 | |
| 0030400 | EQUIPMENT DISTRIBUTION | 217 | 3'-0" X 6'-8" | WD | A | - | HM | A | J-1 | H-1 | P.AINT | 5.0 | |
| 0030500 | OFFICE | 218 | 3'-0" X 6'-8" | WD | B | - | HM | A | J-1 | H-1 | P.AINT | 6.0 | |
| 0030600 | OFFICE | 219 | 3'-0" X 6'-8" | WD | B | - | HM | A | J-1 | H-1 | P.AINT | 6.0 | |
| 0030400 | EQUIPMENT DISTRIBUTION | 220 | 3'-0" X 6'-8" | WD | A | - | HM | A | J-1 | H-1 | P.AINT | 5.0 | |

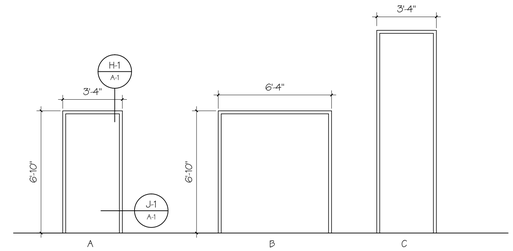


3 A-300 DOOR FRAMES
1/4"=1'-0"

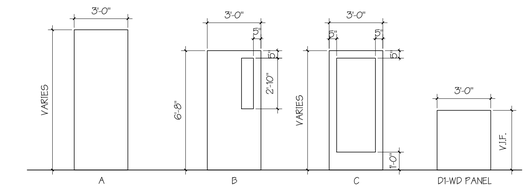


4 A-300 DOOR ELEVATIONS
1/4"=1'-0"

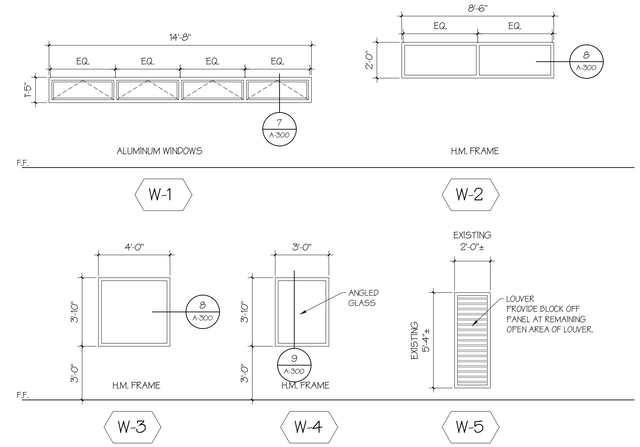


6 A-300 WINDOW ELEVATIONS
1/4"=1'-0"

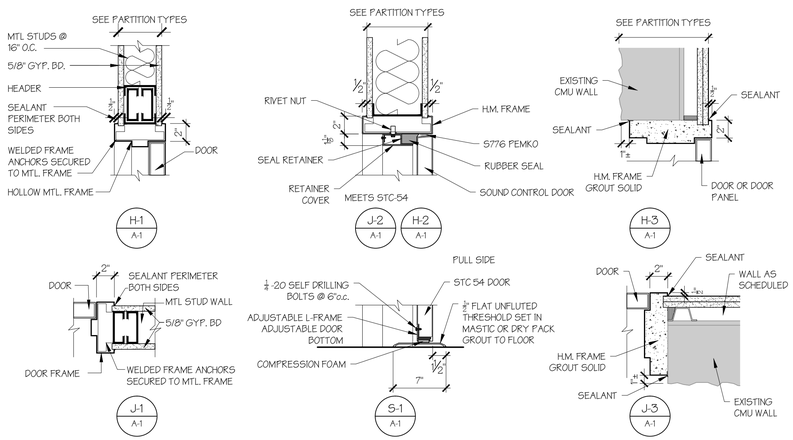


5 A-300 DOOR DETAILS
1-1/2"=1'-0"

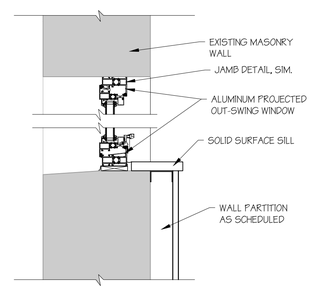


7 A-300 ALUMINUM WINDOW
11/2"=1'-0"

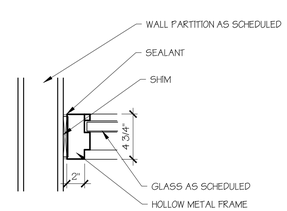


8 A-300 H.M. WINDOW FRAME
11/2"=1'-0"

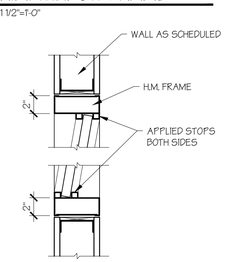


9 A-300 H.M. FRAME AT ANGLED GLASS
11/2"=1'-0"

## FINISH SCHEDULE

| RM # | ROOM NAME | FLOOR | BASES | WALLS | CEILINGS | REMARKS |
|---|---|---|---|---|---|---|
| | | | | | | |
| 2060100 | WOMENS | EPOXY | EPOXY | TILE | ACT | |
| 2060200 | MENS | EPOXY | EPOXY | TILE | ACT | |
| 2060300 | LACTATION ROOM | CPT | RUBBER | PT | ACT | |
| 2070000 | CORRIDOR | CPT | RUBBER | PT | ACT | |
| 2070100 | OFFICE | CPT | RUBBER | PT | ACT | |
| 2070200 | OFFICE | CPT | RUBBER | PT | ACT | |
| 2070300 | OFFICE | CPT | RUBBER | PT | ACT | |
| 2070400 | GREEN ROOM | CPT | RUBBER | PT | ACT | |
| 2070500 | RACK ROOM | VCT | RUBBER | PT | ACT | |
| 2070600 | CONTROL ROOM | VCT | RUBBER | PT | ACT | |
| 2070700 | AUDIO BOOTH ENGINEER | CPT | RUBBER | PT | ACT | |
| 2070800 | AUDIO BOOTH TALENT | CPT | RUBBER | PT | ACT | |
| 2070900 | CLASSROOM/TV STUDIO | VCT | RUBBER | PT | PAINTED DECK | PIPE GRID, CEILING & WALLS ABOVE 11'-0" FLAT BLACK |
| 0030200 | CORRIDOR | EXISTING | RUBBER | PT | PT EX. CONC. | POLISH EXISTING CONC. FLOOR |
| 0030300 | GRAPHIC DESIGN | CPT | RUBBER | PT | PT EX. CONC. | |
| 0030400 | EQUIPMENT DISTRIBUTION | EXISTING | RUBBER | PT | PT EX. CONC. | POLISH EXISTING CONC. FLOOR |
| 0030401 | SECURE STORAGE | EXISTING | RUBBER | PT | PT EX. CONC. | POLISH EXISTING CONC. FLOOR |
| 0030500 | OFFICE | CPT | RUBBER | PT | PT EX. CONC. | |
| 0030600 | OFFICE | CPT | RUBBER | PT | PT EX. CONC. | |
| | | | | | | |
| | | | | | | |

## STUD PARTITIONS

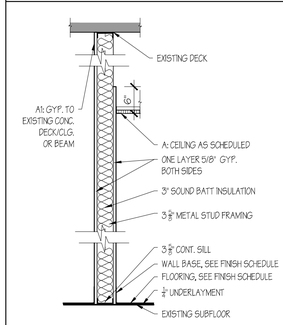


1 TYPICAL STUD PARTITION

1A TYPICAL STUD PARTITION AT CONC. CEILING
GYP. WALL BOARD TO UNDERSIDE OF DECK/CLG. OR CONC. BEAM

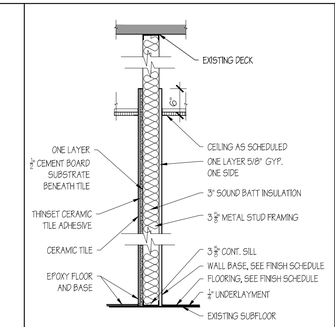


8 STUD PARTITION WITH CERAMIC TILE
TILE ON ONE SIDE

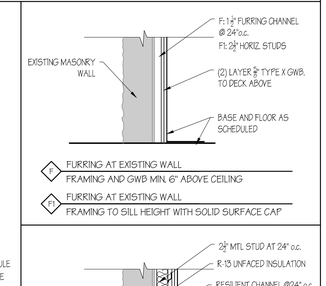


F FURRING AT EXISTING WALL
FRAMING AND GWB MIN. 6" ABOVE CEILING

F1 FURRING AT EXISTING WALL
FRAMING TO SILL HEIGHT WITH SOLID SURFACE CAP

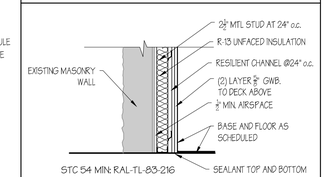


F2 ACOUSTICAL FURRING AT EXISTING WALL

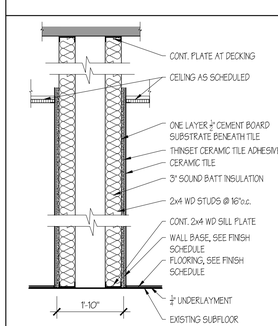


C PLUMBING WALL

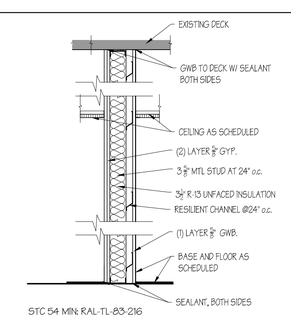


D NEW ACOUSTICAL WALL

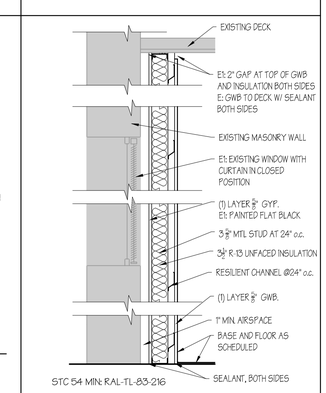


E FURRING AT EXISTING MASONRY WALL

E1 FURRING AT EXISTING MASONRY WALL AT WINDOW
ALIGN FINISH FACE OF NEW WALL WITH FINISH FACE OF EXISTING COLUMN, ONLY PROVIDE 5/8" GWB AT COLUMN


Central Connecticut State University
1615 Stanley Street
New Britain, CT 06050

OakPark Architects LLC
312 Park Rd, W. Hartford, CT (860)232-6664

KOHLER RONAN, LLC CONSULTING ENGINEERS
93 Lake Avenue, Danbury, CT 06810
203.778.1017 F 203.778.1018
1370 Broadway, New York, NY 10018
212.695.2422 F 212.695/2423
www.Kohlerronan.com
E-mail krce@kohlerronan.com


### REVISIONS

| NUMBER | DATE | DESCRIPTION |
|---|---|---|
| | | |
| | | |
| | | |
| | | |
| | | |
| | | |
| | | |
| | | |

MEDIA CENTER RELOCATION TO ELIHU BURRITT LIBRARY

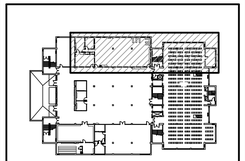

KEY PLAN
NOT TO SCALE

| | |
|---|---|
| CCSU PROJECT No.: | 22-87 |
| DPW PROJECT No.: | BI-RC-397 |
| DRAWN BY: | |
| DATE: | 6/14/2016 |
| CAD FILE: | |

SCHEDULES, DETAILS & WALL TYPES

| BUILDING No.: | DRAWING No.: |
|---|---|
| 22 | A-300 |

\\SERVER\User\Projects\DPW\CCSU\Media Center\CCSU_MediaCtr-Architectural.dwg June 09, 2016 - 2:17 PM

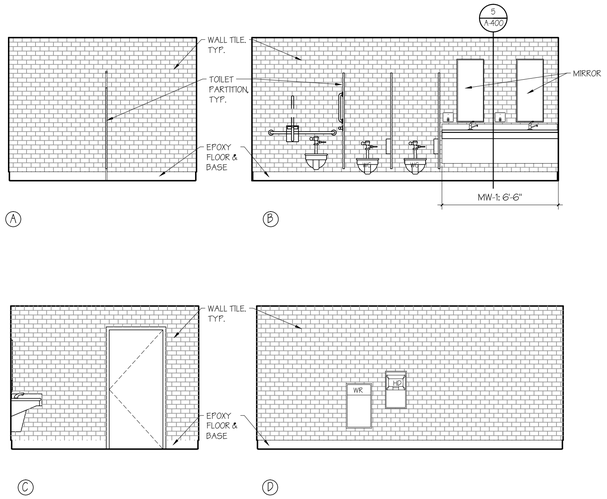


1 A-400 INTERIOR ELEVATIONS - WOMEN'S ROOM
1/4"=1'-0"

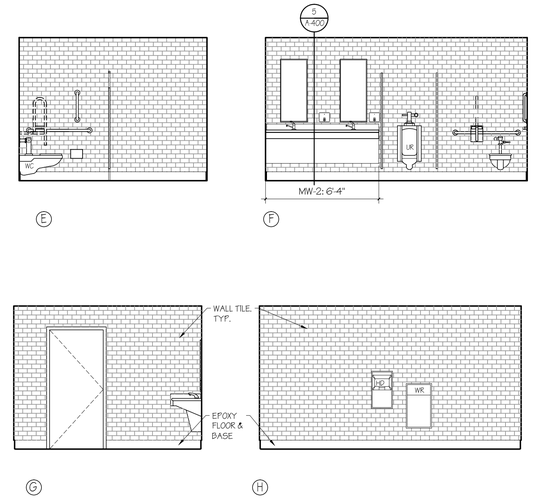


2 A-400 INTERIOR ELEVATIONS - MEN'S ROOM
1/4"=1'-0"

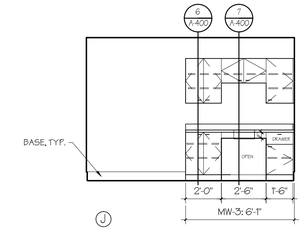


3 A-400 INTERIOR ELEV. - LACT. RM.
1/4"=1'-0"

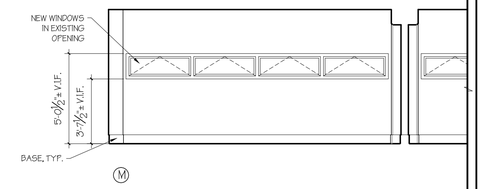


3A A-400 INTERIOR ELEV. - OFFICE
1/4"=1'-0"

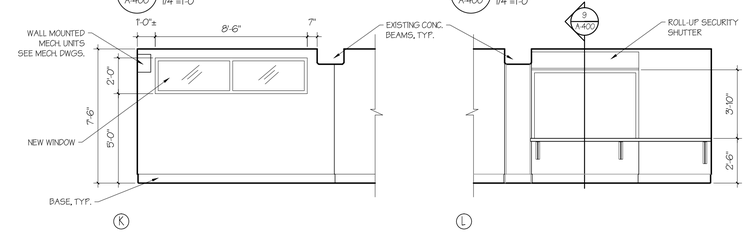


4 A-400 INTERIOR ELEV. - EQUIP. DISTRIBUTION
1/4"=1'-0"

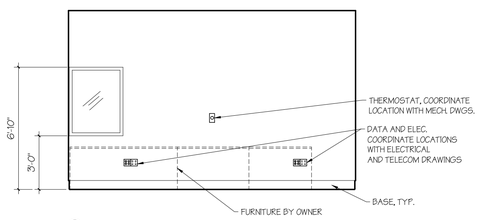


4A A-400 INTERIOR ELEV. - CONTROL ROOM
1/4"=1'-0"

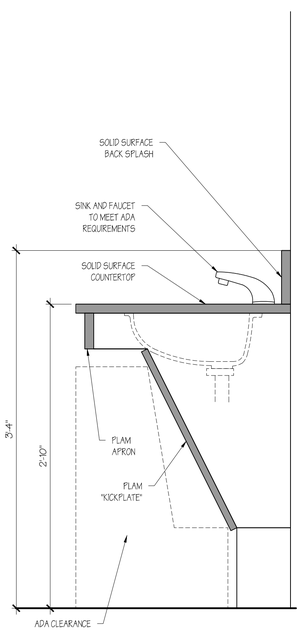


5 A-400 MILLWORK SECTION
SCALE: 1 1/2"= 1'-0"

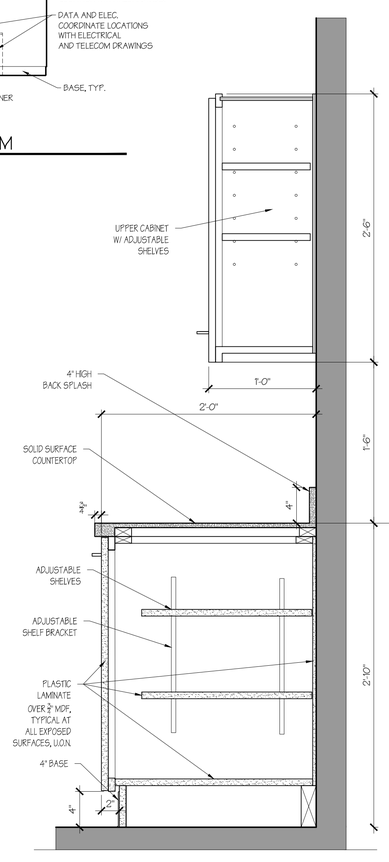


6 A-400 MILLWORK SECTION
SCALE: 1 1/2"= 1'-0"

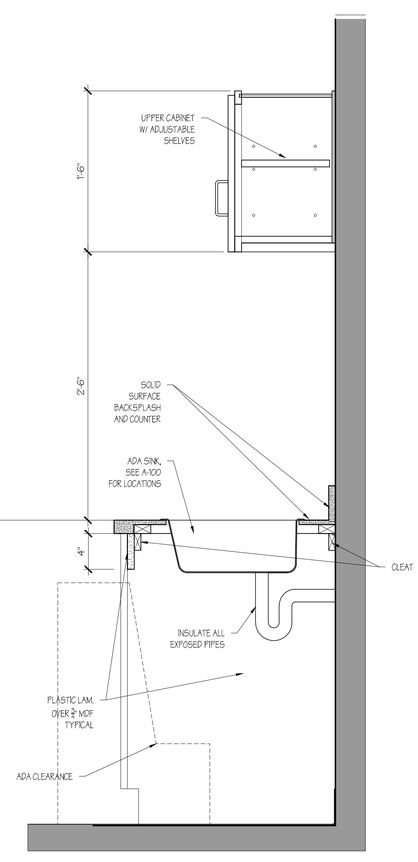


7 A-400 MILLWORK SECTION
SCALE: 1 1/2"= 1'-0"

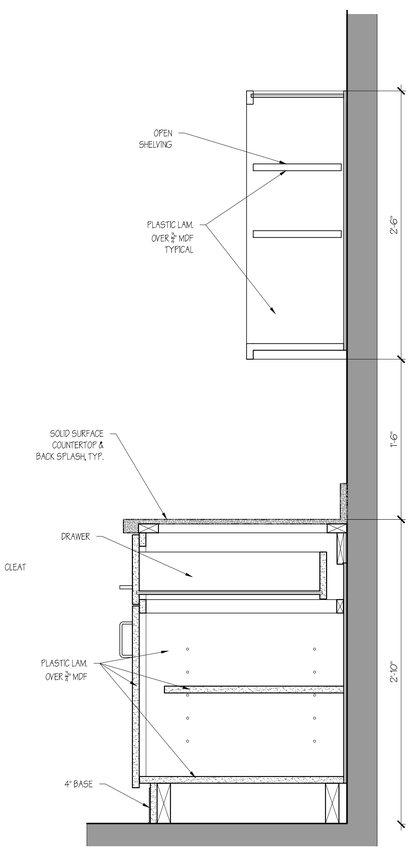


8 A-400 MILLWORK SECTION
SCALE: 1 1/2"= 1'-0"

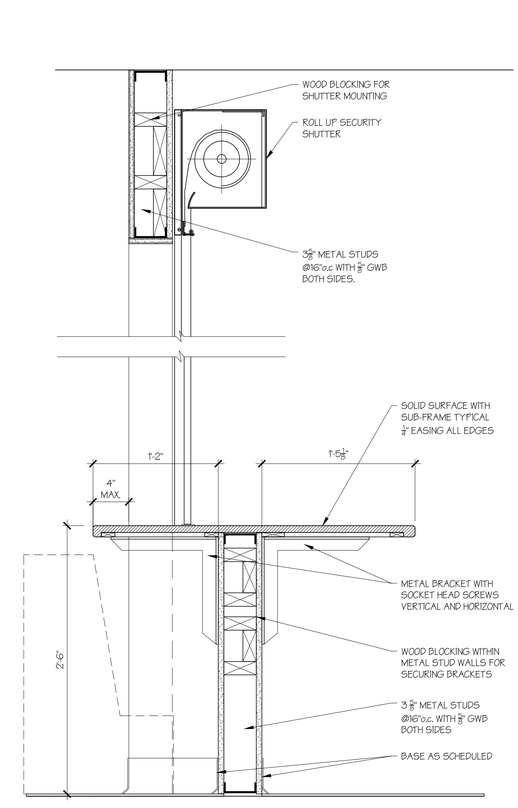


9 A-400 MILLWORK SECTION
SCALE: 1 1/2"= 1'-0"

Central Connecticut State University

1615 Stanley Street
New Britain, CT 06050

| REVISIONS | | |
|---|---|---|
| NUMBER | DATE | DESCRIPTION |
| | | |
| | | |
| | | |
| | | |
| | | |
| | | |
| | | |
| | | |


OakPark Architects LLC
312 Park Rd, W. Hartford, CT (860)232-6664

KOHLER RONAN, LLC CONSULTING ENGINEERS
93 Lake Avenue, Danbury, CT 06810
203.778.1017 F 203.778.1018
1370 Broadway, New York, NY 10018
212.695.2422 F 212.695/2423
www.Kohlerronan.com
E-mail kcce@kohlerronan.com


MEDIA CENTER RELOCATION TO ELIHU BURRITT LIBRARY

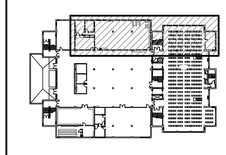

KEY PLAN
NOT TO SCALE
N W E S

| | |
|---|---|
| CCSU PROJECT No.: | 22-87 |
| DPW PROJECT No.: | BI-RC-397 |
| DRAWN BY: | |
| DATE: | 6/14/2016 |
| CAD FILE: | |

INTERIOR ELEVATIONS & MILLWORK DETAILS

| BUILDING No.: | DRAWING No.: |
|---|---|
| 22 | A-400 |

\\SERVER\User\Projects\DPW\CCSU\Media Center\CCSU_MediaCtr-Architectural.dwg June 09, 2016 - 2:17 PM

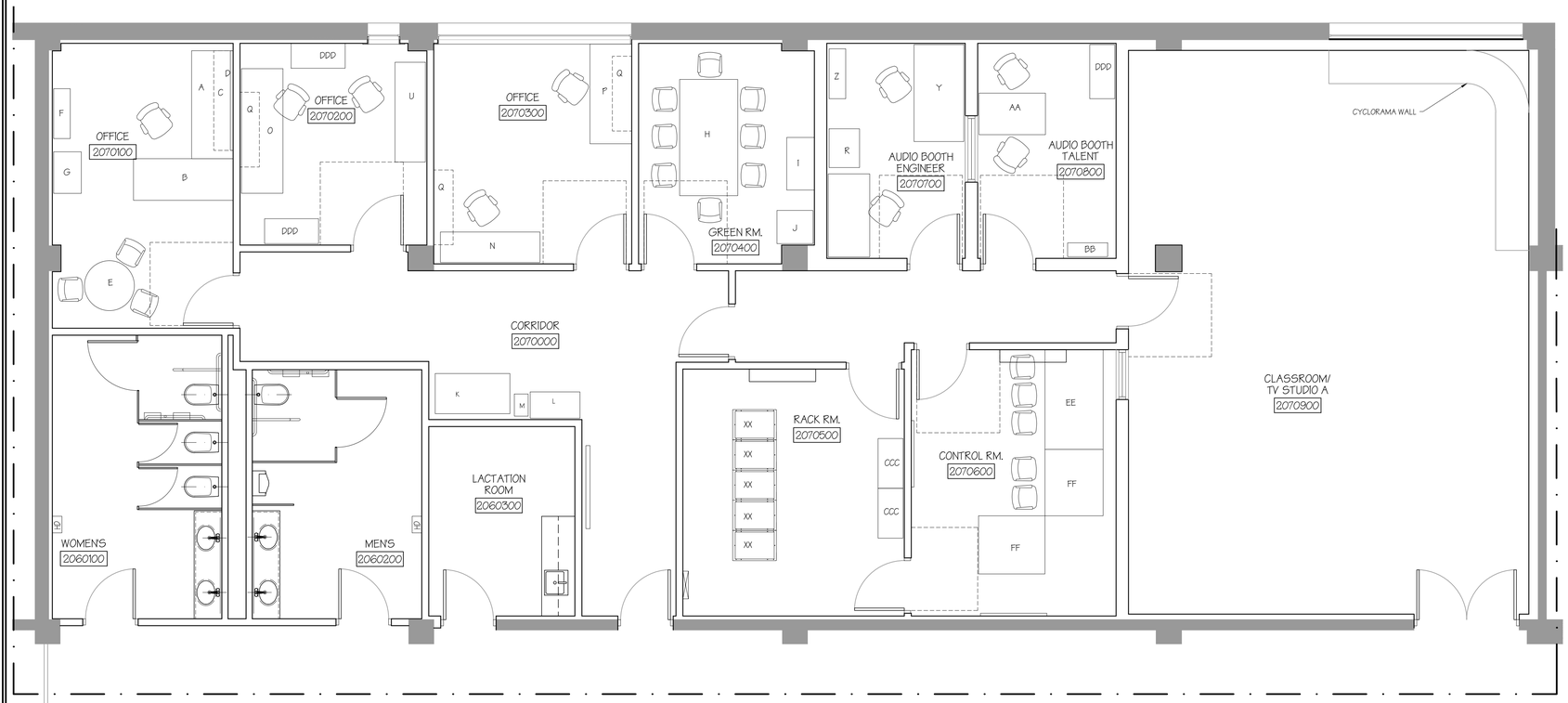


1 A-500 ENLARGED FURNITURE FLOOR PLAN
SCALE: 1/4"= 1'-0"

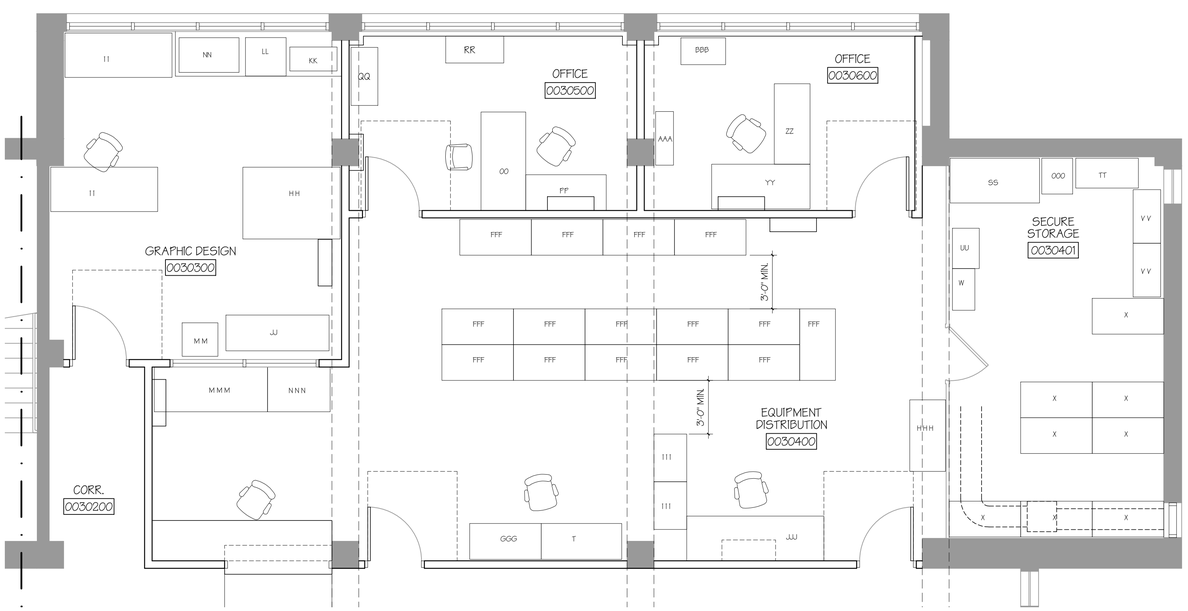


2 A-500 ENLARGED FURNITURE FLOOR PLAN
SCALE: 1/4"= 1'-0"

| Item Description | Dimensions (L" - W" - H") | Qty. | Notes | Key Code |
|---|---|---|---|---|
| | | | | |
| Desk | 78" x 30" x 29.5" | 1 | needs to connect to return | A |
| Return | 72" x 30" x 29.5" | 1 | needs to connect to desk | B |
| Overhead Cabinets | 72" x 14" x 17.5" | 2 | Mounted on track | C |
| Fabric Panel | 72" x 2" x 20.5" | 1 | | D |
| Table (round) | 36" | 1 | | E |
| Chairs (rolling) | | 4 | 3 @ table & 1 @ desk | |
| Cabinet | 84.5" x 36" x 12" | 1 | | F |
| Lateral file | 30" x 20" x 29" | 1 | | G |
| | | | | |
| Table | 84" x 42" x 29" | 1 | | H |
| Chairs (rolling) | | 8 | | |
| Small desk | 38" x 20" x 29" | 1 | | I |
| Refrigerator | 66" x 26" x 24" | 1 | currently in small room attached to green room | J |
| | | | | |
| Savin Printer | 54" x 29" x 50" | 1 | needs power + data | K |
| Cabinet | 36" x 19" x 39" | 1 | cutter and laminator on top/needs power | L |
| Small shredder | | 1 | needs power | M |
| | | | | |
| DMPC Edit Desk | 77x22x36 | 1 | | N |
| DMPC PC Desk long | 90x30x29 | 1 | | O |
| DMPC PC Desk short | 72x30x29 | 1 | | P |
| Overhead Cabinets | 42x14x15 | 6 | | Q |
| DMPC Edit Cabinet | 22x28x48 | 1 | | R |
| DMPC lowboy edit desk | 32x30x28 | 1 | | S |
| | | | | |
| UA PC Desk | 52x24x64 | 1 | | T |
| UA Edit Desk | 77x22x36 | 1 | | U |
| Equipment Staging Table | 72x36x29 | 1 | | |
| DVD Storage Cabinet | 18x36x72 | 1 | | V |
| Equipment Cabinet | 18x36x78 | 2 | | |
| DVD return and Mailbox | 18x36x42 | 1 | | |
| Filing Cabinet | 28x15x52 | 1 | | W |
| Tape Master Cabinet | 10x29x60 | 1 | | |
| Metal & Wood Shelving | 48" x 24" x 73" | 2 | | X |
| | | | | |
| Audio Engineer Desk | 70x36x45 | 1 | | Y |
| Black equipment cabinet | 12x36x78 | 1 | | Z |
| | | | | |
| Audio Talent Desk | 48x30x29 | 1 | | AA |
| Audio Talent Cabinet | 10x29x60 | | | BB |
| | | | | |
| Edit C edit desk | 30x60x27 | 1 | | CC |
| Edit C edit Cabinet | 24x23x46 | 1 | | DD |
| | | | | |
| Console | 65x45x39 | 1 | current - to be replaced | |
| Console | 65x47x39 | 1 | current - to be replaced | |
| | | | | |
| Winsted Sight Line | 72" long | 1 | proposed new | EE |
| Winsted Sight Line | 48" long | 2 | proposed new | FF |
| | | | | |
| Tall Filing Cabinet | L- 28" W- 14 5/8" H- 59 3/8" | 1 | | GG |
| Layout Table | L- 65 1/4" W- 48 1/8" H- 37 3/4" | 1 | | HH |
| Desk | L- 71 3/4" W- 29 3/4" H- 28 3/4" | 2 | | II |
| Plotter | L- 69 1/4" W- about 24" H- 40 3/4" | 1 | | JJ |
| Laminator | L- 31 5/8" W- 16" H- 12 1/2" | 1 | | KK |
| Cutting Board | L- 27 1/4" W- 25 3/4" H- 2 3/8" | 1 | | LL |
| PRN 095422 | L- 24" W- 22 1/2" H- 35" | 1 | | MM |
| PRN 095614 | L- 40 1/4" W- 23 1/4" H- 8" | 1 | | NN |
| | | | | |
| Desk | | | proposed new | OO |
| Desk return | | | proposed new | PP |
| Cabinet | | | currently in Walk In (Bill's office) | QQ |
| Lateral file | | | proposed new | RR |
| | | | | |
| Workbench 1 | 60x30x52 | 1 | locate to Engineering | SS |
| Workbench 2 | 42x20x35.5 | 1 | locate to Engineering | TT |
| Tool Case | 27x18x34 | 1 | locate to Engineering | UU |
| Shelf | 36x18.5x60 | 2 | locate to Engineering | VV |
| Control Console | 44x45x39.5 | 1 | remove from service or control room | WW |
| Equipment Rack | 111x31x83 | 5 | total space for all 5 racks together | XX |
| | | | | |
| Desk | 5'6" x 2'6" x 2'5" | 1 | | YY |
| Desk return | 4'6" x 2' x 2'5" | 1 | | ZZ |
| Cabinet | 3' x 1' x 7'1" | 1 | | AAA |
| Lateral Filing Cabinet | 2'6" x 1'6" x 28" | 1 | | BBB |
| | | | | |
| Black Cabinet | 36x18x65.5 | 2 | | CCC |
| Tape Cabinet | 39x18x77.5 | 1 | | DDD |
| File Cabinet | 15x18x27.5 | 1 | | EEE |
| | | | | |
| Tape Cabinet | 39x18x77.5 | 2 | | DDD |
| | | | | |
| Older shelves | 36" x 24" x 99" | 6 | unstable - would replace | |
| Newer shelves | 48" x 24" x 77" | 4 | | FFF |
| Front shelf (batteries) | 48" x 24" x 60" | | batteries | GGG |
| Back shelf | 48" x 24" x 72" | | items near duplication | HHH |
| Bookshelf | 36" x 13" x 67" | | near duplicator | |
| Dub rack | 22" x 32" x 84" | 2 | | III |
| Desk (Student #1) | 92" x 30" x 29" | 1 | | JJJ |
| Overhead cabinet | 36" x 14" x 15" | 2 | | KKK |
| Back cabinet (Heat monitor) | 96" x 27" x 40" | 1 | | |
| Desk (Student #2) | 60" x 30" x 27" | 1 | duplicators | |
| Recliner chair | | | | |
| Metal wood shelves | 36" x 18" x 72" | 1 | Near duplicator | LLL |
| Counter / Cabinet 1 | 76" x 30" x 42" | | behind Jarrett - currently side-by-side | MMM |
| Counter / Cabinet 2 | 42" x 30" x 42" | | behind Jarrett - currently side-by-side | NNN |
| | | | | |
| Equipment Rack | 20 3/4" x 26" x 80 1/2" | 1 | equipment rack w/ 19" rack rails | OOO |
| | | | | |
| Open Shelving | 48" x 24" x 77" | 8 | proposed new | FFF |

N

0' 1' 2' 4' 8' 10'
GRAPHIC SCALE 1/4"=1'-0"

Central Connecticut State University

1615 Stanley Street
New Britain, CT 06050

REVISIONS

| NUMBER | DATE | DESCRIPTION |
|---|---|---|
| | | |
| | | |
| | | |
| | | |
| | | |
| | | |
| | | |
| | | |

OakPark Architects LLC
312 Park Rd, W. Hartford, CT (860)232-6664

KOHLER RONAN, LLC CONSULTING ENGINEERS
93 Lake Avenue, Danbury, CT 06810
203.778.1017 F 203.778.1018
1370 Broadway, New York, NY 10018
212.695.2422 F 212.695.2423
www.Kohlerronan.com
E-mail krce@kohlerronan.com

MEDIA CENTER RELOCATION TO ELIHU BURRITT LIBRARY

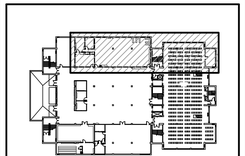

KEY PLAN
NOT TO SCALE

N W E S

| | |
|---|---|
| CCSU PROJECT No.: | 22-87 |
| DPW PROJECT No.: | BI-RC-397 |
| DRAWN BY: | |
| DATE: | 6/14/2016 |
| CAD FILE: | |

FURNITURE PLAN FOR REFERENCE ONLY

| BUILDING No.: | DRAWING No.: |
|---|---|
| 22 | A-500 |

\\SERVER\User\Projects\DPW\CCSU\Media Center\CCSU_MediaCtr-Architectural.dwg June 09, 2016 - 2:18 PM