BUILDING LEGEND
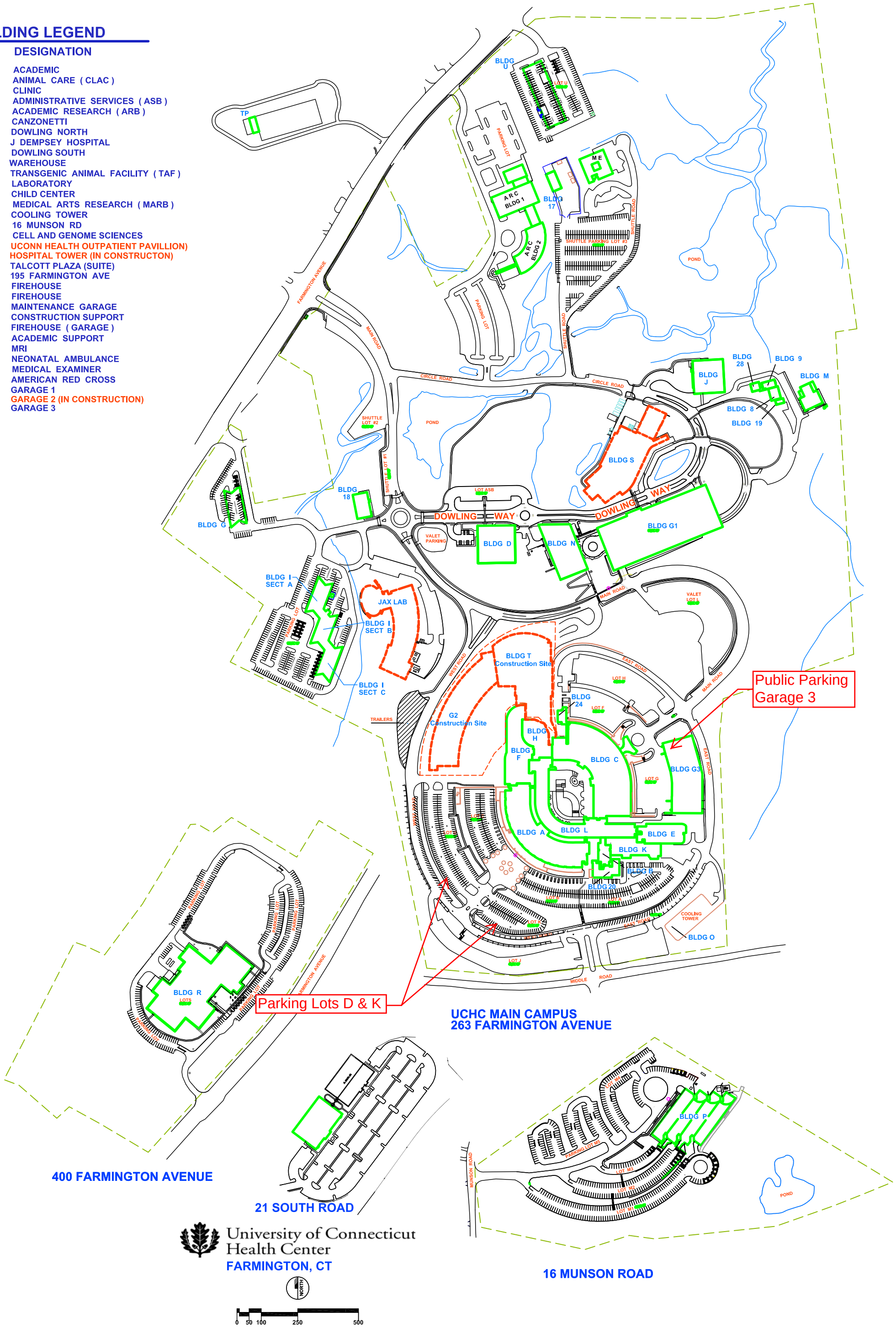
BLDG		DESIGNATION
A	-	ACADEMIC
B	-	ANIMAL CARE (CLAC)
C	-	CLINIC
D	-	ADMINISTRATIVE SERVICES (ASB)
E	-	ACADEMIC RESEARCH (ARB)
F	-	CANZONETTI
G	-	DOWLING NORTH
H	-	J DEMPSEY HOSPITAL
I	-	DOWLING SOUTH
J	-	WAREHOUSE
K	-	TRANSGENIC ANIMAL FACILITY (TAF)
L	-	LABORATORY
M	-	CHILD CENTER
N	-	MEDICAL ARTS RESEARCH (MARB)
O	-	COOLING TOWER
P	-	16 MUNSON RD
R	-	CELL AND GENOME SCIENCES
S	-	UCONN HEALTH OUTPATIENT PAVILLION)
T	-	HOSPITAL TOWER (IN CONSTRUCTON)
TP	-	TALCOTT PLAZA (SUITE)
U	-	195 FARMINGTON AVE
8	-	FIREHOUSE
9	-	FIREHOUSE
17	-	MAINTENANCE GARAGE
18	-	CONSTRUCTION SUPPORT
19	-	FIREHOUSE (GARAGE)
20	-	ACADEMIC SUPPORT
24	-	MRI
28	-	NEONATAL AMBULANCE
ME	-	MEDICAL EXAMINER
ARC	-	AMERICAN RED CROSS
G1	-	GARAGE 1
G2	-	GARAGE 2 (IN CONSTRUCTION)
G3	-	GARAGE 3