Central Connecticut State University

1615 Stanley Street - New Britain, CT 06050

DR. JOHN W. MILLER
PRESIDENT

DR. RICHARD R. BACHOO
CHIEF ADMINISTRATIVE OFFICER

MR. SAL CINTORINO
ASSISTANT CHIEF ADMINISTRATIVE OFFICER

MEDIA CENTER
RELOCATION TO
ELIHU BURRITT LIBRARY

8/5/2016

OakPark Architects LLC
312 Park Rd, W. Hartford, CT (860)232-6664

KOHLER RONAN, LLC
CONSULTING ENGINEERS
93 Lake Avenue, Danbury, CT 06810
203.778.1017 F 203.778.1018
1370 Broadway, New York, NY 10018
212.695.2422 F 212.695/2423
www.KohlerRonan.com
E-mail krce@kohlerronan.com

STATE PROJECT NO.: BI-RC-397

CCSU. PROJECT NO.: 22-87

\\SERVER\Users\Projects\OPA\CCSU\Media Center\COVER SHEET 24x36.dwg August 04, 2016 - 9:00 AM

ABBREVIATIONS

ACOUS.	ACOUSTICAL
ATC	ACOUSTICAL TILE CEILING
ADJ	ADJACENT
ADJUST	ADJUSTABLE
AFF	ABOVE FINISHED FLOOR
AHU	AIR HANDLING UNIT
ALLOW	ALLOWANCE
ALT	ALTERNATE
ALUM, AL.	ALUMINUM
ANCH	ANCHORAGE
APPROX	APPROXIMATE
ARCH'L	ARCHITECTURAL
ASPH	ASPHALT
AWC	ACOUSTICAL WALL COVERING
@	AT
BC	BRICK COURSES
BD	BOARD
BIT	BITUMINOUS
BLDG	BUILDING
BLKG	BLOCKING
BM	BEAM
BRG	BEARING
BRK	BRICK
BOD	BOTTOM OF DECK
BOT	BOTTOM
B/	BOTTOM OF
BUR	BUILT-UP ROOFING
BB	BULLETIN BOARD
CAB	CABINET
CG	CORNER GUARD
CH	CEILING HEIGHT
CIRC	CIRCUMFERENCE
CJ	CONTROL JOINT
CB, CKBD	CHALKBOARD
CLG, CEIL'G	CEILING
CLR	CLEAR(ANCE)
CMU	CONCRETE MASONRY UNIT
CNTR	COUNTER
CO	CASED OPENING OR CLEAN-OUT
COL	COLUMN
CONC	CONCRETE
CONT	CONTINUOUS
CPT	CARPET
CRS	COURSE(S)
CT	CERAMIC TILE
CTD	COATED
CTR	CENTER(ED)
DBL	DOUBLE
DET	DETAIL
DIAG	DIAGONAL
DIAM	DIAMETER
DIM	DIMENSION
DN	DOWN
DR	DOOR
DWG	DRAWING
DF	DRINKING FOUNTAIN
EA	EACH
EJ	EXPANSION JOINT
ELEV	ELEVATION
ELEC	ELECTRICAL
ENCL	ENCLOSURE
EP	ELECTRIC PANELBOARD
EQ. =	EQUAL
EQUIP	EQUIPMENT
EWC	ELECTRIC WATER COOLER
EXIST, EXIST'G	EXISTING
EXP	EXPANSION
EXT	EXTERIOR
FD	FLOOR DRAIN
FDN	FOUNDATION
FE	FIRE EXTINGUISHER
FEC	FIRE EXTINGUISHER CABINET
FF	FINISHED FLOOR
FHC	FIRE HOSE CABINET
FIN	FINISH(ED)
FLASH	FLASHING
FLR	FLOOR
F/	FACE OF
FRC	FIRE RESISTANT COATING
FRT	FIRE RETARDANT
FT	FEET, FOOT
FTG	FOOTING
FLT	FLOOR TILE
FURR	FURRED(ING)
FR	FIRE RATED
GA	GAGE, GAUGE
GALV	GALVANIZED
GB	GRAB BAR
GL	GLASS
GLZ	GLAZED
GRD	GRADE
GYP. BD.	GYPSUM BOARD
HB	HOSE BIB
HDR	HEADER
HDWD	HARDWOOD
HT	HEIGHT
HM	HOLLOW METAL
HORIZ	HORIZONTAL
HP	HIGH POINT
HR	HOUR(S)
HTG	HEATING
HVAC	HTG., VENT'G. AND A.C.
HWH	HOT WATER HEATER
ID	INSIDE DIAMETER
INCL	INCLUDE
INSUL	INSULATION
INT	INTERIOR
JAN	JANITOR
JT	JOINT
KD	KNOCK DOWN
KO	KNOCK OUT
L	LONG
LAM	LAMINATED
LB, #	POUNDS
LF	LINEAR FEET
LKR	LOCKER(S)
LOC	LOCATION
LP	LOW POINT
LT	LIGHT
MAS	MASONRY
MAT'L	MATERIAL
MAX	MAXIMUM
MDO	MEDIUM DENSITY OVERLAY
MECH	MECHANICAL
MED	MEDIUM
MANUF	MANUFACTURER
MIN	MINIMUM
MIR	MIRROR
MISC	MISCELLANEOUS
MO	MASONRY OPENING
MTD	MOUNTED
MTL	METAL
MUL	MULLION
MW	MILLWORK
N/A	NOT APPLICABLE
NIC	NOT IN CONTRACT
NO., #	NUMBER
NOM	NOMINAL
NTS	NOT TO SCALE
OA	OVERALL
OC	ON CENTER
OCCUP	OCCUPANCY
OD	OUTSIDE DIAMETER
OH	OVERHEAD
OHG	OVERHANG
OPNG	OPENING
OPP	OPPOSITE
OZ	OUNCE
PA	PUBLIC ADDRESS
PERF	PERFORATED
PL	PLATE
PLAM	PLASTIC LAMINATE
PLAS	PLASTER
PLYWD	PLYWOOD
PM JT	PRE-MOLDED JOINT FILLER
PRCST	PRECAST
P	POINT
PT	PAINTED
PTN	PARTITION
PTD	PAPER TOWEL DISPENSER
QT	QUARRY TILE
R	RADIUS
RAD	RADIATION, RADIATOR
RB	RUBBER BASE
RD	ROOF DRAIN
REC	RECESSED
REF	ROOF EXHAUST FAN
REG	REGISTER
REINF	REINFORCED(ING)
REQD	REQUIRED
REFL	REFLECTED
REM	REMOVABLE
RLG	RAILING
RO	ROUGH OPENING
RL	RAIN WATER LEADER
S&L	SPEECH & LANGUAGE
S&P	SHELF & POLE
SGT	STRUCTURAL GLAZED TILE
SD	SOAP DISPENSER
SEC	SECTION
SGI	SMALL GROUP INSTRUCTION
SLV	SEAMLESS VINYL
SHWR	SHOWER
SIM	SIMILAR
SND	SANITARY NAPKIN DISPENSER
SPEC	SPECIFICATION
SPK	SPEAKER
SS	STAINLESS STEEL
STD	STANDARD
STL	STEEL
STRUCT	STRUCTURAL
SUSP	SUSPENDED
SYS	SYSTEM
T	TREAD
T/	TOP OF
TOP	TOP OF PANEL
TOS	TOP OF STEEL
TCT	TECTUM
TD	TOWEL DISPENSER
TEL	TELEPHONE
TERR	TERRAZZO
T&G	TONGUE & GROOVE
THK	THICK(NESS)
THRES	THRESHOLD
TKBD	TACKBOARD
TME	TO MATCH EXISTING
TPD	TOILET PAPER DISPENSER
TPTN	TOILET PARTITION
TYP	TYPICAL
UON	UNLESS OTHERWISE NOTED
VCT	VINYL COMPOSITION TILE
VB	VINYL BASE
VERT	VERTICAL
VNR	VENEER
VT	VINYL TILE
W/	WITH
WD	WOOD
WGL	WIRE GLASS
WI	WROUGHT IRON
WM	WIRE MESH
W/O	WITHOUT
WPT	WORKING POINT
WSCT	WAINSCOT
WSTRP	WEATHERSTRIP(PING)
WWM	WELDED WIRE MESH

GENERAL NOTES

CODES TO WHICH THIS PROJECT WAS DESIGNED

2005 CONNECTICUT STATE FIRE SAFETY CODE PART I, II, III, &V & 2009 & 2012 AMMENDMENTS
2003 INTERNATIONAL BUILDING CODE
2003 INTERNATIONAL MECHANICAL CODE
2003 INTERNATIONAL PLUMBING CODE
2009 INTERNATIONAL ENERGY CONSERVATION CODE
2003 INTERNATIONAL EXISTING BUILDING CODE
2003 ICC/ANSI A117.1 ACCESSIBLE AND USABLE BUILDING AND FACILITIES
2005 CONNECTICUT SUPPLEMENTS & 2009, 2011 & 2013 AMENDMENTS
2011 NATIONAL ELECTRICAL CODE (NFPA-70)

PROJECT NARRATIVE:
RENOVATION OF APPROXIMATELY 5,000 SQ. FT. AREA ON THE SECOND FLOOR OF ELIHU BURRITT LIBRARY INTO MEDIA CENTER CONTAINING T.V. STUDIO, CONTROL ROOM, STAFFT OFFICES, GRAPHICS DESIGN, EQUIPMENT DISTRIBUTION AND TOILET ROOMS.
NO CHANGE OF USE.

CLEARANCE DIMENSIONS AT DOORWAYS

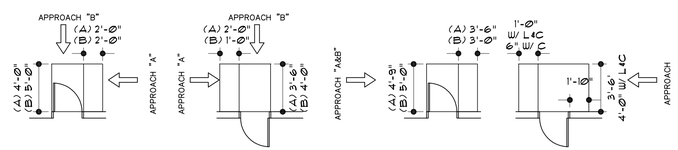

MOUNTING HEIGHTS AT ACCESSIBLE LOCATIONS

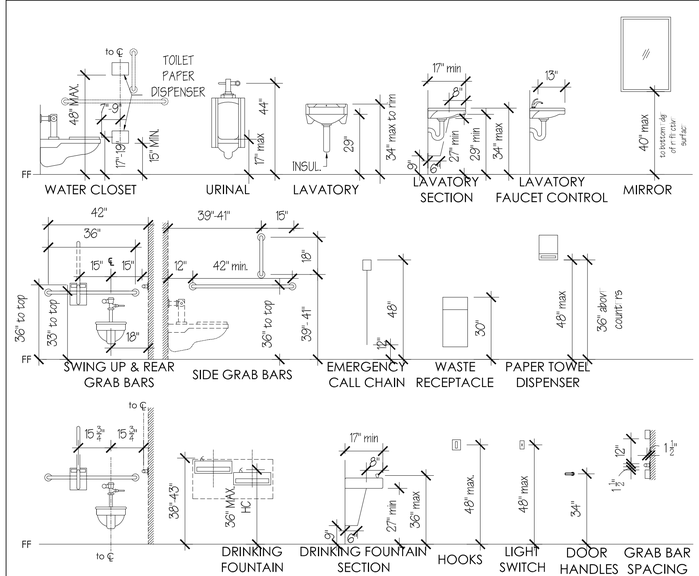

LIST OF DRAWINGS

ARCHITECTURAL

COVER
A-001 GENERAL INFORMATION
A-002 SPECIFICATIONS & EGRESS PLAN
A-100 DEMOLITION PLAN, FLOOR PLAN & ENLARGED PLAN
A-200 REFLECTED CEILING PLANS & DETAILS
A-300 SCHEDULES, DETAILS AND WALL TYPES
A-400 INTERIOR ELEVATIONS AND MILLWORK DETAILS
A-500 FURNITURE PLAN-FOR REFERENCE

PLUMBING
P-001 COVER SHEET - PLUMBING
PD-102 PARTIAL SECOND FLOOR DEMO PLAN - PLUMBING
P-102 PARTIAL SECOND FLOOR PLAN - PLUMBING
P-201 DETAILS - PLUMBING
P-301 SCHEDULES - PLUMBING
P-302 SCHEDULES - PLUMBING
P-401 SPECIFICATIONS - PLUMBING

MECHANICAL
M-001 COVER SHEET - MECHANICAL
M-002 SYMBOLS & ABBREVIATIONS - MECHANICAL
MP-102 PARTIAL SECOND FLOOR DEMO PLAN - MECHANICAL
M-102 PARTIAL SECOND FLOOR PLAN - MECHANICAL
M-201 SCHEDULES - MECHANICAL
M-202 SCHEDULES - MECHANICAL
M-301 DETAILS - MECHANICAL
M-401 SPECIFICATIONS - MECHANICAL

ELECTRICAL
E-001 COVER SHEET ELECTRICAL
E-002 LIGHTING FIXTURE SCHEDULE - ELECTRICAL
ED-102 PARTIAL SECOND FLOOR DEMO PLAN - ELECTRICAL
E-101 PARTIAL FIRST FLOOR PLAN - ELECTRICAL
E-102 PARTIAL SECOND FLOOR PLAN - ELECTRICAL
E-202 PARTIAL SECOND FLOOR RCP - LIGHTING
E-501 PANEL SCHEDULES - ELECTRICAL
E-601 DETAILS - ELECTRICAL
E-602 DETAILS - ELECTRICAL
E-701 SPECIFICATIONS - ELECTRICAL

TELECOM.
T-001 COVER SHEET - TELECOM
TD-102 PARTIAL SECOND FLOOR DEMO PLAN - TELECOM
T-101 PARTIAL FIRST FLOOR PLAN - TELECOM
T-102 PARTIAL SECOND FLOOR PLAN - TELECOM
T-400 DETAILS - TELECOM

SYMBOLS

PLAN SYMBOLS

- NEW DOOR
- EXISTING DOOR
- XXX — ROOM NUMBER
- XXX — DOOR NUMBER
- X-X — WINDOW NUMBER
- X / XXX — DETAIL NUMBER / SHEET NUMBER
- X / XXX — SECTION NUMBER / SHEET NUMBER
- X / XXX — EXTERIOR ELEVATION NUMBER / SHEET NUMBER
- X / XXX — BUILDING SECTION / SHEET NUMBER
- MW-X — MILLWORK NUMBER
- X / XXX — WALL SECTION / SHEET NUMBER
- X / XXX — INTERIOR ELEVATION NUMBER / SHEET NUMBER
- X — WALL or PARTITION TYPE
- X — DEMOLITION NOTES
- X — CONSTRUCTION NOTES
- REFERENCE POINT
- X — COLUMN GRID LINE
- X — REVISION MARK

REFLECTED CEILING SYMBOLS

SEE REFLECTED CEILING PLAN A-201 FOR LEGEND.

MATERIAL SYMBOLS

- EARTH
- GRAVEL FILL
- CONCRETE
- BRICK
- CONCRETE MASONRY UNIT
- ROUGH CUT WOOD
- FINISHED WOOD
- FIBERGLASS INSULATION
- RIGID INSULATION
- PLYWOOD
- CERAMIC TILE
- STRUCTURAL STEEL (REFER TO STRUCT. DWGS.), METALS
- RESILIENT FLOORING/PLASTIC LAMINATE
- GLASS

Central Connecticut State University
1615 Stanley Street
New Britain, CT 06050

REVISIONS

NUMBER	DATE	DESCRIPTION

OakPark Architects LLC
312 Park Rd, W. Hartford, CT (860)232-6664

KOHLER RONAN, LLC CONSULTING ENGINEERS
93 Lake Avenue, Danbury, CT 06810
203.778.1017 F 203.778.1018
1370 Broadway, New York, NY 10018
212.695.2422 F 212.695.2423
www.Kohlerronan.com
E-mail:kroe@kohlerronan.com

MEDIA CENTER RELOCATION TO ELIHU BURRITT LIBRARY

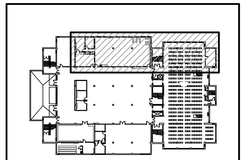

KEY PLAN
NOT TO SCALE

CCSU PROJECT No.:	22-87
DPW PROJECT No.:	BI-RC-397
DRAWN BY:	
DATE:	8/5/2016
CAD FILE:	

GENERAL INFORMATION

BUILDING No.:	DRAWING No.:
22	A-001

\\SERVER\User\Projects\DPW\CCSU\Media Center\CCSU_MediaCtr-Architectural.dwg August 04, 2016 - 9:10 AM

SPECIFICATIONS

DIVISION 1
SECTION 01 11 00 SUMMARY OF WORK : General Construction
Renovation of approximately 5,000 sq ft area on the second floor of Elihu Burritt Library into Media Center containing TV Studio, Control Room, Staff Offices, Graphics Design, Equipment Distribution and toilet rooms.

DIVISION 2
SECTION 02 41 19- SELECTIVE DEMOLITION
PART 1- GENERAL
1.01 WORK INCLUDED
A. Demolition and removal from site existing construction, materials and systems as indicated on drawings. General Items to be demolished include the following:
1. Removal of CMU and stud partitions throughout the area as indicated.
2. Removal of floor finishes as indicated down to bare, broom cleaned subfloors. Concrete floors shall be prepared for new floor finishes as indicated.
3. Removal of HVAC equipment, ductwork, supports and /or alterations to existing mechanical, electrical, and plumbing equipment required to facilitate new construction.
4. Removal of all loose and attached furnishings, fixtures, equipment, systems, debris, junk and everything else, except things indicated to remain.
5. Core and cutting of existing floor systems.
6. Temporary protection of adjacent building improvements during demolition work.
7. Disconnecting and capping of utilities.
8. Removal of Doors and Door Frames and Windows.
PART 2- PRODUCTS (NOT USED)

DIVISION 3 (NOT USED)

DIVISION 4 (NOT USED)

DIVISION 5
SECTION 05 50 00- METAL FABRICATIONS
PART 1- GENERAL
1.01 WORK INCLUDED
A. Miscellaneous steel angle brackets, Lintels, Other sections as detailed.
PART 2- PRODUCTS
2.01 MATERIALS
A. Steel sections and plate: Commercial quality low carbon steel
B. Hot dips galvanize all products after fabrication. Conform to the requirements of ASTM A386, 2.0 oz per square foot.
2.02 FABRICATION
A. Angle Brackets: Galvanized steel angle brackets. See drawings for sizes and configurations. Round off all sharp corners after fabrication and before galvanizing.
B. Accessories to include bolts, sleeves and others for a complete installation.

DIVISION 6
SECTION 06 10 00- ROUGH CARPENTRY
PART 1- GENERAL
1.01 WORK INCLUDED
A. Wood framing, Plywood sheathing, Furring and blocking.
PART 2 - PRODUCTS
2.01 MATERIALS
A. Framing Lumber shall be Douglas fur, Hem-fur or S-P-F (Spruce-Pine-Fur) #2 or better kiln dried w/ 19% moisture content, construction grade conforming to PS20 grading rules.
B. Plywood roof sheathing shall be 5/8" PS-1 stamped APA Marine grade.

SECTION 06 20 00- FINISH CARPENTRY
PART 1- GENERAL
1.01 WORK INCLUDED
A. Millwork.
PART 2 - PRODUCTS
2.01 MATERIALS
A. Lumber of millwork shall be furniture grade high-density particleboard with plastic laminate facing as manufactured by Wilsonart with Type II, CS 35-61 Adhesive, to meet Premium grade requirements of AWI "Architectural Woodwork Standards".
B. Countertops shall be 1/2" thick solid surface Corian by DuPont with bull nose edge treatment. Integral vanities shall be Corian white #810 seamed under mount with side overflow.
C. All necessary accessories, including Blum Clip 125 series cabinet hinges and Tandem 562H Series drawer slides. HEWI #548.17.96 pulls. All cabinets shall be supplied with cabinet locks.

DIVISION 7
SECTION 07 21 00 - FIBROUS AND RIGID INSULATION
PART 1- GENERAL
1.01 WORK INCLUDED
A. Fibrous thermal insulation for ceilings, Sound attenuation in partitions.
PART 2- PRODUCTS
2.01 MATERIAL
A. 3" Thick Mineral wool sound attenuation batts, equal to Thermafiber SAFB in all metal stud partitions.

SECTION 07 84 00 - FIRESTOPPING
PART 1- GENERAL
1.01 WORK INCLUDED
A. Firestopping systems to retail the integrity of fire rated construction.
PART 2- PRODUCTS
2.01 MATERIAL
A. Use only fire stop products that have been UL 1479, ASTM E-814 or UL 2079 tested for specific fire-rated construction conditions conforming to construction assembly type.

SECTION 07 90 00 - JOINT SEALANT
PART 1- GENERAL
1.01 WORK INCLUDED
B. Sealant for wall control joints and paving joints
PART 2- PRODUCTS
2.01 MATERIAL
B. Sealant for exterior uses to be one part urethane type II conforming to the requirements of FS TT-S-2300, Tremco Spectrem 1, or Pecora Dynatrol 1.

DIVISION 8
SECTION 08 10 00 - DOORS AND WINDOWS
PART 1- GENERAL
1.01 WORK INCLUDED
A. Custom fabricated steel door and frames and Solid Wood doors & Operable Windows.
PART 2- PRODUCTS
2.01 MATERIAL
A. HM Frames shall be hot rolled steel prime quality 16 ga. Interior, 14 ga. for sound control doors mitered and welded type. See door schedule for sizes.
B. HM Sound Control Doors shall be 16 ga. with STC sound rating of 54. Meeting CECO Sound -Tech Express Series. Provide with all sound seals required to achieve STC.
C. Wood Doors shall be 1-3/4" thick, solid core, Extra Heavy Duty/Premium Grade construction with Plain-sliced Select White Maple A grade faces. Meeting WDMA I.S.1-A Graham (GR) GPD Series, stained and factory finished with 3 coats of clear polyurethane finish.
D. Glazing shall be laminated safety glass, 2 layers of 1/8: thick at all new interior windows.
E. Provide Aluminum framed operable windows, Graham GT 6200 Projected out-swing with 1" insulated glass Cardinal 272 Low E or approved equal.

SECTION 08 33 00 - ROLLING STEEL DOOR
PART 1- GENERAL
1.01 WORK INCLUDED
A. Overhead Rolling Steel door and frame.
PART 2- PRODUCTS
2.01 MATERIAL
A. Aluminum interlocking slats meeting Overhead Door Coil-Away 600 series door. Provide with frame and cylindrical lock set.

SECTION 08 70 00 - HARDWARE
PART 1- GENERAL
1.01 WORK INCLUDED
A. Hardware for interior doors as scheduled. Omitted items not included in a hardware set should be scheduled with the appropriate additional hardware required for proper application and functionality including door silencers at each door.
PART 2- PRODUCTS
2.01 MATERIAL
A. HARDWARE SCHEDULE
1. MK - McKinney - 2. SU - Securitron - 3. RO - Rockwood - 4. SA - Sargent -5. AA - ASSA High Security Locks
6. RF - Rixson - 7. PE - Pemko

Set: 1.0

4 Hinge (heavy weight)	T4A3786 4-1/2" x 4-1/2"	US26D	MK	087100	
1 Mortise Deadlock (classroom)	4877 LC US26D	SA	087100		
1 Mortise Cylinder	E6551	626	AA 087100		
1 Push Pull	111x73C/73CL CFC/CETT	US32D	RO	087100	
1 Surface OH Stop	10-X36	652	RF 087100		
1 Surface Closer	1431 O/P10	EN	SA 087100		
1 Kick Plate	K1050 8" 4BE CSK	US32D	RO	087100	

Set: 2.0

4 Hinge (heavy weight)	T4A3786 4-1/2" x 4-1/2"	US26D	MK	087100	
1 Mortise Lockset (privacy)	49 8266 LNL	US26D	SA	087100	
1 Surface Closer	1431 O/P10	EN	SA 087100		
1 Kick Plate	K1050 8" 4BE CSK	US32D	RO	087100	
1 Wall Stop	401/404	US26D	RO	087100	

Set: 3.0

3 Hinge (heavy weight)	T4A3786 4-1/2" x 4-1/2"	US26D	MK	087100	
1 Lockset supplied and installed by owner (coordinate door prep)					
1 Key In Lever Cylinder E65673 (Sargent)	626	AA 087100			
1 Surface Closer	1431 O/P10	EN	SA 087100		
1 Kick Plate	K1050 8" 4BE CSK	US32D	RO	087100	
1 Wall Stop	401/404	US26D	RO	087100	

Door normally closed and locked. Valid card read or mechanical key allows access. Door relocks upon closing. Free egress at all times. Door fails locked.

Set: 4.0

3 Hinge (heavy weight)	T4A3786 4-1/2" x 4-1/2"	US26D	MK	087100	
1 Lockset supplied and installed by owner (coordinate door prep)					
1 Key In Lever Cylinder E65673 (Sargent)	626	AA 087100			
1 Surface Closer	1431 O/P10	EN	SA 087100		
1 Kick Plate	K1050 8" 4BE CSK	US32D	RO	087100	
1 Mortise Cylinder	E6551	626	AA 087100		
1 Wall Stop	401/404	US26D	RO	087100	

Door normally closed and locked. Valid card read or mechanical key allows access. Door relocks upon closing. Free egress at all times. Door fails locked.

Set: 5.0

3 Hinge (heavy weight)	T4A3786 4-1/2" x 4-1/2"	US26D	MK	087100	
1 Lockset supplied and installed by owner (coordinate door prep)					
1 Surface OH Stop	10-X36	652	RF 087100		
1 Surface Closer	1431 O/P10	EN	SA 087100		
1 Kick Plate	K1050 8" 4BE CSK	US32D	RO	087100	

Door normally closed and locked. Valid card read or mechanical key allows access. Door relocks upon closing. Free egress at all times. Door fails locked.

Set: 6.0

3 Hinge (heavy weight)	T4A3786 4-1/2" x 4-1/2"	US26D	MK	087100	
1 Lockset supplied and installed by owner (coordinate door prep)					
1 Key In Lever Cylinder E65673 (Sargent)	626	AA 087100			
1 Surface Closer (holder)	1431 H	EN	SA	087100	
1 Wall Stop	401/404	US26D	RO	087100	

Door normally closed and locked. Valid card read or mechanical key allows access. Door relocks upon closing. Free egress at all times. Door fails locked.

Set: 7.0

3 Hinge (heavy weight)	T4A3786 4-1/2" x 4-1/2"	US26D	MK	087100	
1 Lockset supplied and installed by owner (coordinate door prep)					
1 Key In Lever Cylinder E65673 (Sargent)	626	AA 087100			
1 Surface OH Stop	10-X36	652	RF 087100		
1 Surface Closer (holder)	1431 H	EN	SA 087100		
1 Kick Plate	K1050 8" 4BE CSK	US32D	RO	087100	

Door normally closed and locked. Valid card read or mechanical key allows access. Door relocks upon closing. Free egress at all times. Door fails locked.

Set: 8.0

3 Hinge (heavy weight)	T4A3786 4-1/2" x 4-1/2"	US26D	MK	087100	
1 Lockset supplied and installed by owner (coordinate door prep)					
1 Key In Lever Cylinder E65673 (Sargent)	626	AA 087100			
1 Surface Closer	1431 O/P10	EN	SA 087100		
1 Wall Stop	401/404	US26D	RO	087100	
1 Balance of Hardware	Acoustic Door Supplier				

Door normally closed and locked. Valid card read or mechanical key allows access. Door relocks upon closing. Free egress at all times. Door fails locked.

Set: 9.0

3 Hinge (heavy weight)	T4A3786 4-1/2" x 4-1/2"	US26D	MK	087100	
1 Lockset supplied and installed by owner (coordinate door prep)					
1 Flush Bolt	555	US26D	RO	087100	
1 Dust Proof Strike	570	US26D	RO	087100	
1 Key In Lever Cylinder E65673 (Sargent)	626	AA 087100			
2 Surface Closer	1431 O/P10	EN	SA 087100		
2 Wall Stop	401/404	US26D	RO	087100	
1 Balance of Hardware	Acoustic Door Supplier				

Door normally closed and locked. Valid card read or mechanical key allows access. Door relocks upon closing. Free egress at all times. Door fails locked.

SECTION 08 91 00 - LOUVERS AND VENTS
PART 1- GENERAL
1.01 WORK INCLUDED
A. Fixed metal wall louvers and blank off panels for wall louvers.
PART 2- PRODUCTS
2.01 MATERIAL
A. 5" Extruded Aluminum Horizontal site proof, drainable, 45° fixed blade louver. Provide with bird screen & 2" insulated blank-off panels.

DIVISION 9
SECTION 09 21 16 - GYPSUM WALLBOARD SYSTEMS
PART 1- GENERAL
1.01 WORK INCLUDED
A. Gypsum wall board walls soffits and ceilings, accessories, Cement board backup for ceramic tile, metal stud framing.
PART 2- PRODUCTS
2.01 MATERIAL
A. Standard Gypsum wallboard ½" and 5/8" as manufactured by U S Gypsum Co.
B. Cement board "Durock" as manufactured by U S Gypsum Co.
C. Corner beads, edge trim, "J" moldings, reinforcing tape, joint compound, adhesive, and fasteners shall be in accordance with GA216.
D. Metal framing shall be 20 gage screw type, cee shaped, galvanized metal studs and runners in sizes indicated. Fasteners and anchorages: GA216.

SECTION 09 30 00 - CERAMIC TILE
PART 1- GENERAL
1.01 WORK INCLUDED
A. Ceramic wall tiles using thin set application method.
PART 2- PRODUCTS
2.01 MATERIAL
A. Ceramic wall tile shall be Daltile 3"x6" Rittenhouse Square semi Gloss selected from manufactures full range of colors. Minimum two colors in pattern.
B. Adhesive shall be epoxy type as recommended by manufacture.
C. Grout shall be Latpoxy SP-100 as manufactured by Laticrete International selected from manufactures full range of colors.

SECTION 09 51 00 - SUSPENDED ACOUSTICAL CEILINGS
PART 1- GENERAL
1.01 WORK INCLUDED
A. Suspended metal grid ceiling system, edge trim, Acoustical panels.
PART 2- PRODUCTS
2.01 MATERIAL
A. Lay Interlocking exposed tee suspension system shall be white 2'x2'x9/16" Superfine XL including all edge trims and accessories as manufactured by Armstrong.
B. Acoustical tiles shall be 2'x2'x3/4" Eclipse ClimaPlus #78975 as manufactured by USG.

SECTION 09 65 00 - RESILANT FLOORING
PART 1- GENERAL
1.01 WORK INCLUDED
A. Vinyl Sheet Flooring.
PART 2- PRODUCTS
2.01 MATERIAL
A. .080" thick vinyl sheet flooring in 6'-6" wide rolls. Heat weld seams with color matching weld. IQ Granit by Tarkett or approved equal.
B. 4" high rubber base 1/8" thick as manufactured by Johnsonite. Adhesive as recommended by manufacturer.

SECTION 09 67 00 - EPOXY RESINOUS FLOORING
PART 1- GENERAL
1.01 WORK INCLUDED
A. Epoxy Resinous Flooring and integral cove base.
PART 2- PRODUCTS
2.01 MATERIAL
A. 3/16" thick epoxy resinous flooring with silica aggregate. Stonshield HRI system as manufactured by Stonhard, Inc or approved equal.

SECTION 09 68 00 - CARPET
PART 1- GENERAL
1.01 WORK INCLUDED
A. Carpet tile glue down methods, Rubber base.
PART 2- PRODUCTS
2.01 MATERIAL
A. Carpet shall be Mohawk Industries: Style 88586 Newcomer T, color 581 Navy Blend 2424P and style 88562 Rookie T, color 148 Golden Jazz 2424P.
B. 4" high rubber base 1/8" thick as manufactured by Johnsonite. Adhesive as recommended by manufacturer.

SECTION 09 90 00 - PAINTING
PART 1- GENERAL
1.01 WORK INCLUDED
B. Surface preparation and interior painting.
PART 2- PRODUCTS
2.01 MATERIAL Paint product is based on Benjamin Moore Paint
PAINT SCHEDULE
A. Interior Concrete Block & Brick:
Primer: (1-coat) Benjamin Moore M88 Latex Block Filler
Finish: (2-coats) Benjamin Moore 333 Regal Aquaglo Semi-Gloss Enamel
B. Interior Galvanized Metal:
Primer: (1-coat) Benjamin Moore M04 Acrylic Metal Primer
Finish: (2-coats) Benjamin Moore 133 Impervo Alkyd High Gloss Enamel.
C. Interior Wood Surfaces:
Primer: (1-coat) Benjamin Moore 253 Super Spec Enamel Undercoat & Primer Sealer.
Finish: (2-coats) Benjamin Moore 333 Regal Aquaglo Semi-Gloss Enamel
D. Interior Walls and Ceilings: Plaster and Gypsum Wall Board
Primer: (1-coat) Benjamin Moore 253 Super Spec Enamel Undercoat & Primer Sealer.
Finish: (2-coats) Benjamin Moore 223 Eco Spec Acrylic Eggshell Enamel
E. Interior Wood Surfaces: Scheduled to receive natural finish.
Finish: (3-coats) Benjamin Moore 435 Benwood Poly Low-Luster Finish
COLORS
A. Architect will select colors from manufacturers full range.
B. Up to four new colors for finished surfaces will be selected.

DIVISION 10
SECTION 10 14 00- SIGNAGE
PART 1- GENERAL
1.01 WORK INCLUDED
A. Interior wall mounted panel room signs at all new doors, coordinate with door and finish schedule.
PART 2- PRODUCTS
2.01 MATERIAL
A. Interior signage shall be unframed panel sign raised tactile room plaques die-cast aluminum plate 0.102 thick. Lettering to be Helvetica Medium. Letters and numbers to have width-to-height ratio between 3:5 and 1:1 and stroke width-to-height between 1:5 and 1:10. Letter to be approximately 1" high. All signs to have Braille equivalent. Match existing interior building signage.

SECTION 10 21 13- TOILET COMPARTMENTS
PART 1- GENERAL
1.01 WORK INCLUDED
A. Solid Plastic High Density Polyethylene toilet compartments floor mounted, head braced.
PART 2- PRODUCTS
2.01 MATERIAL
A. 1" Thick with ¼" radius edge panels, plasters and doors. As manufactured by Santana solid plastic products, Scranton, PA. Selection from manufacturers full range of colors.

SECTION 10 28 00 - TOILET ACCESSORIES
PART 1- GENERAL
1.01 WORK INCLUDED
A. Toilet Accessories and attachment hardware as manufactured by Bradley
PART 2- PRODUCTS
2.01 MATERIAL
A. Frameless mirror: polished smooth #1 quality ¼" plate glass 15 year guarantee, mastic to wall 18"x42".
B. Grab Bar 18 Ga. 304 stainless 1 ¼" dia. Penned grip polished ends, concealed mounting with 3" dia cover flange secured with setscrews.
C. Swing up Grab bar: Similar to Type -53 by American Specialties Inc.
D. Soap Dispenser: #6562, Toilet Paper Holder: #5234, Paper Towel Holder: #252, Waste Receptacle: by University
E. ELERATOR model XL-W include back plate for recessed mounting.
2.02 LOCATION SCHEDULE
A. Toilet Room #2060100 & 2060200:
Toilet Paper Dispenser - (1 per stall)
Mirror -(1 per sink)
Towel Dispenser and Waste Receptacle - (1 per room)
Grab Bars 1 @ 3'-0" and 1 @ 3'-6"
Swing up Grab Bar
Soap Dispenser - (1 per sink)
Coat Hook - (at each stall and back of door)
Hand Dryer - (1per room)

B. Lactation Room #2060300:
Soap Dispenser- (1 per room)
Towel Dispenser and Waste Receptacle - (1 per room)
Coat hook - (4 locations as directed by Owner)

DIVISION 12
SECTION 12 24 00 - WINDOW SHADES
PART 1- GENERAL
1.01 WORK INCLUDED
A. Manual Operated Roller Shades:
PART 2- PRODUCTS
2.01 MATERIAL
A. Clutch Operated bead chain operation Flex Shade with Aluminum Fascia Panel. 3% openness Sheer weave Basic Fabric as manufactured by Draper or Approved Equal.

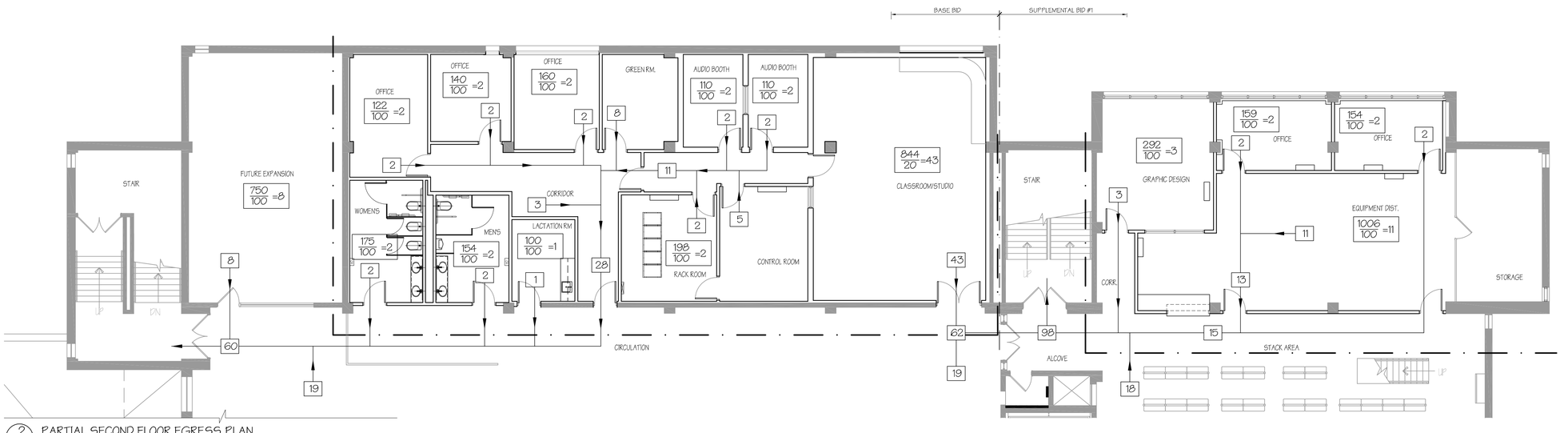

2 A-100 PARTIAL SECOND FLOOR EGRESS PLAN
SCALE: 1/8"= 1'-0"

Central Connecticut State University
1615 Stanley Street
New Britain, CT 06050

OakPark Architects LLC
312 Park Rd, W. Hartford, CT (860)232-6664

KOHLER RONAN, LLC CONSULTING ENGINEERS
93 Lake Avenue, Danbury, CT 06810
203.778.1017 F 203.778.1018
1370 Broadway, New York, NY 10018
212.695.2422 F 212.695.2423
www.KohlerRonan.com
E-mail krce@kohlerronan.com

REVISIONS

NUMBER	DATE	DESCRIPTION

MEDIA CENTER RELOCATION TO ELIHU BURRITT LIBRARY

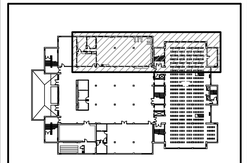

KEY PLAN
NOT TO SCALE

CCSU PROJECT No.:	22-87
DPW PROJECT No.:	BI-RC-397
DRAWN BY:	
DATE:	8/5/2016
CAD FILE:	

SPECIFICATIONS & EGRESS PLAN

BUILDING No.:	DRAWING No.:
22	A-002

\\SERVER\User\Projects\DPW\CCSU\Media Center\CCSU_MediaCtr-Architectural.dwg August 08, 2016 - 12:59 PM

DEMOLITION LEGEND

1. REMOVE EXISTING DOOR AND FRAME. ENLARGE OPENING FOR NEW DOOR AND FRAME.
2. REMOVE EXISTING INTERIOR WINDOW, FRAME AND WALL
3. REMOVE EXISTING WINDOW AND FRAME, PREPARE SILL, JAMB AND HEAD FOR NEW WINDOW INSTALLATION
   - 3.1 REMOVE EXISTING WINDOW TREATMENTS
4. REMOVE EXISTING WALLS AS INDICATED
5. REMOVE EXISTING CEILING GRID, FIXTURES AND EQUIPMENT.
6. REMOVE EXISTING FLOOR FINISHES
7. SEE ELECTRICAL AND MECHANICAL FOR RELATED DEMOLITION.
8. SHELVING TO BE REMOVED BY UNIVERSITY PRIOR TO COMMENCEMENT OF WORK.
9. REMOVE EXISTING MILLWORK, SEE PLUMBING DWGS FOR RELATED PLUMBING DEMOLITION
10. REMOVE EXISTING FAN COIL UNIT, PATCH AND REPAIR WALL WHERE UNIT IS REMOVED.

DEMOLITION LEGEND

- WALL, CEILING, EQUIPMENT TO BE DEMOLISHED
- EXTENT OF WORK (SEE MECH DWGS FOR FURTHER EXTENT)

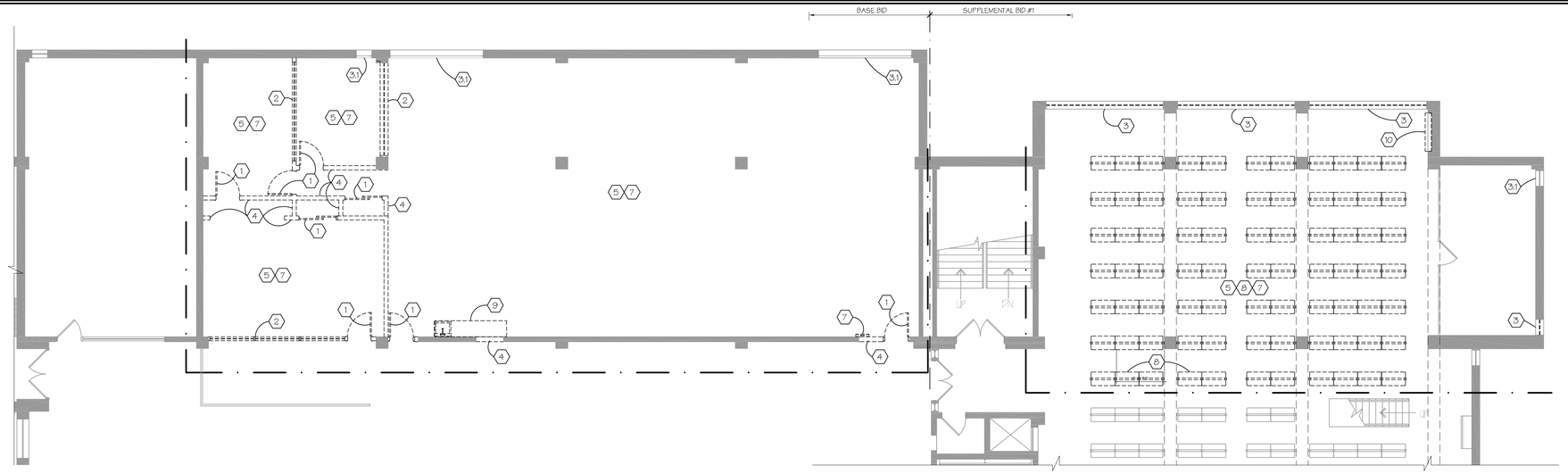

1 A-100 PARTIAL SECOND FLOOR DEMO PLAN
SCALE: 1/8"= 1'-0"

0' 2' 4' 8' 16' 20'
GRAPHIC SCALE 1/8"=1'-0"

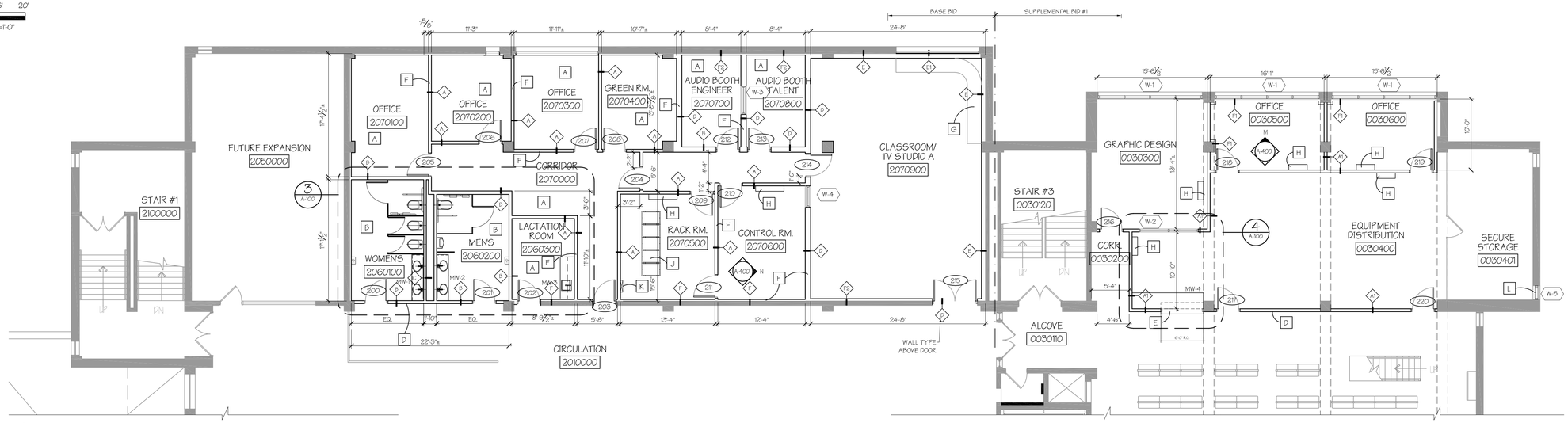

2 A-100 PARTIAL SECOND FLOOR PLAN
SCALE: 1/8"= 1'-0"

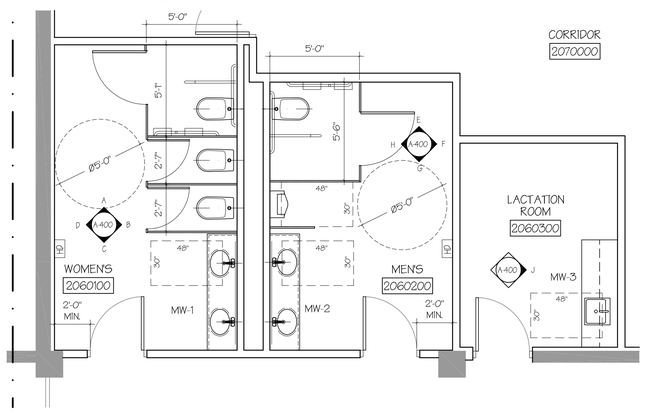

3 A-100 ENLARGED FLOOR PLAN
SCALE: 1/4"= 1'-0"

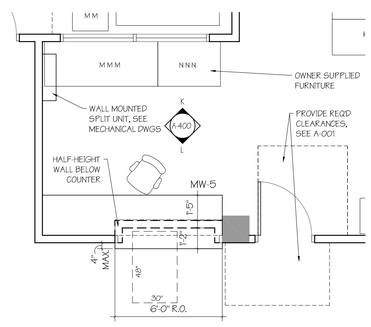

4 A-100 ENLARGED FLOOR PLAN
SCALE: 1/4"= 1'-0"
SUPPLEMENTAL BID #1

0' 1' 2' 4' 8' 10'
GRAPHIC SCALE 1/4"=1'-0"

CONSTRUCTION LEGEND

- EXISTING WALL
- NEW WALL

CONSTRUCTION NOTES

GENERAL:
1. PATCH AND REPAIR EXISTING WALLS AND CEILINGS WHERE NEEDED FROM DEMOLITION AND WORK.
2. PROVIDE IN-WALL BLOCKING AT MILLWORK.

- A NEW CARPET
- B NEW FLOOR EPOXY, PROVIDE TRANSITION STRIP BETWEEN NEW AND EXISTING FLOOR. FLOOR LEVEL CHANGE TO BE LESS THAN ¼".
- C PROVIDE NEW GWB ON EXISTING WALL FRAMING, FINISH FACE TO ALIGN WITH ADJACENT WALL FINISH FACE.
- D WALL FINISHES ON CIRCULATION SIDE OUTSIDE OF THE MEDIA CENTER TO MATCH FINISHES FOR ADJACENT WALL/ROOM.
- E OVERHEAD SECURITY GRILL
- F PROVIDE BLOCKING IN WALL FOR FURNITURE/EQUIPMENT
- G GREEN SCREEN CYCLORAMA-WALL. WALL FRAMING BY CONTRACTOR, WALL SYSTEM PROVIDED BY OWNER, INSTALLED BY CONTRACTOR.
- H NEW MECHANICAL UNIT MOUNTED ON WALL, SEE MECHANICAL DRAWINGS FOR MORE INFORMATION.
- J RACKS, SEE ELECTRICAL AND TELECOM. DRAWINGS FOR ADDITIONAL INFORMATION.
- K NEW ELECTRICAL PANEL LOCATION, SEE ELECTRICAL DRAWINGS FOR MORE INFORMATION.
- L NEW MECHANICAL LOUVER IN EXISTING WINDOW OPENING. PROVIDE BLOCK-OFF PANEL AS NEEDED REFER TO MECHANICAL DWGS FOR MORE INFORMATION.

N

Central Connecticut State University
1615 Stanley Street
New Britain, CT 06050

REVISIONS

NUMBER	DATE	DESCRIPTION

OakPark Architects LLC
312 Park Rd, W. Hartford, CT (860)232-6664
KOHLER RONAN, LLC CONSULTING ENGINEERS
93 Lake Avenue, Danbury, CT 06810
203.778.1017 F 203.778.1018
1370 Broadway, New York, NY 10018
212.695.2422 F 212.695.2423
www.Kohlerronan.com
E-mail:kroe@kohlerronan.com

MEDIA CENTER RELOCATION TO ELIHU BURRITT LIBRARY

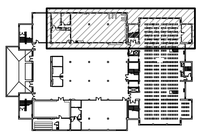

KEY PLAN
NOT TO SCALE

N W E S

CCSU PROJECT No.:	22-87
DPW PROJECT No.:	BI-RC-397
DRAWN BY:	
DATE:	8/5/2016
CAD FILE:	

DEMOLITION PLAN, FLOOR PLAN & ENLARGED PLAN

BUILDING No.:	DRAWING No.:
22	A-100

\\SERVER\User\Projects\DPW\CCSU\Media Center\CCSU_MediaCtr-Architectural.dwg August 04, 2016 - 9:25 AM

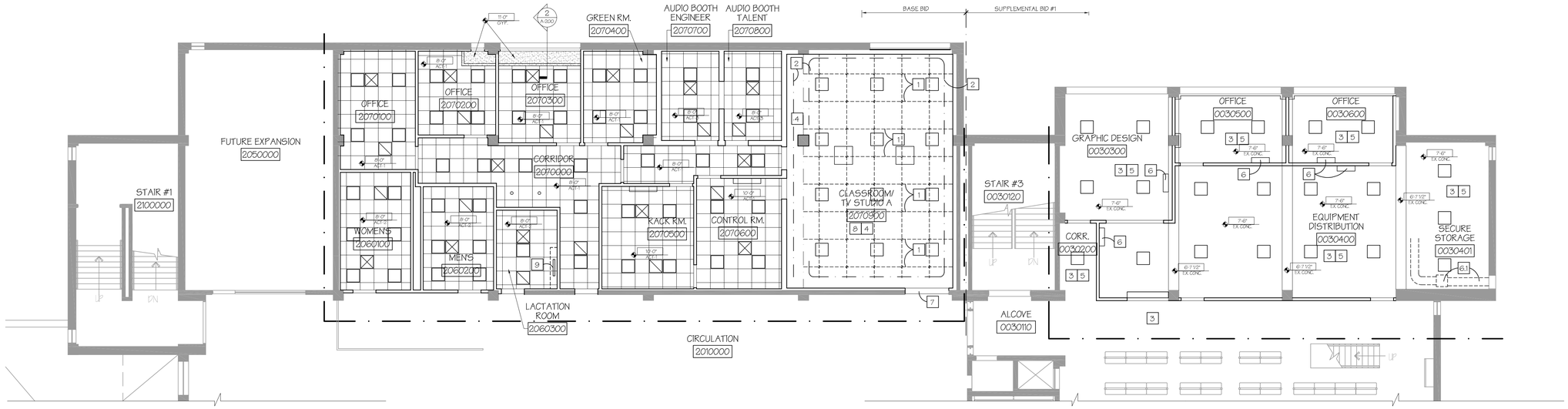

1 A-200 PARTIAL SECOND REFLECTED CEILING PLAN
SCALE: 1/8"= 1'-0"

0' 2' 4' 8' 16' 20'
GRAPHIC SCALE 1/8"=1'-0"

RCP NOTES

GENERAL:
1. PATCH AND REPAIR EXISTING WALLS AND SOFFITS WHERE NEEDED FROM DEMOLITION AND WORK.

1. PROVIDE UNISTRUT BETWEEN STRUCTURAL MEMBERS TO PROVIDE SUPPORT FOR PIPE GRID.
2. CURTAIN TRACK TO BE ATTACHED TO PIPE GRID.
3. PATCH AND REPAIR EXISTING CEILING.
4. OPEN TO DECK ABOVE, PAINT BLACK.
5. PAINT EXISTING CEILING AND UNDERSIDE OF EXISTING BEAMS
6. NEW MECHANICAL UNIT MOUNTED ON WALL, SEE MECHANICAL DRAWINGS FOR MORE INFORMATION.
   - 6.1 CEILING MOUNTED INTAKE AIR FAN AND DUCTWORK, SEE MECHANICAL DWGS. FOR MORE INFORMATION
7. NEW METAL STUD WALL FRAMING WITH GYP. OVER DOOR USE WALL TYPE D, PAINT WALL FACE TOWARDS CIRCULATION TO MATCH DOOR FINISH.
8. WALL, CEILING AND EQUIPMENT ABOVE 11'-0" TO BE PAINTED OR FINISHED BLACK (STUDIO).
9. UNDER COUNTER LIGHT FIXTURE

RCP LEGEND

- EXTENT OF WORK (SEE MECH DWGS FOR FURTHER EXTENT)
- GWB CEILING/SOFFIT
- 8'-0" GYP. — NEW CEILING HEIGHT (MATERIAL)
- ACT CEILING TILE AND GRID.
- 4"x4"x2" DIA. PIPE GRID AT 11'-0" AFF, PAINT BLACK. ANCHOR BACK TO EAST WALL AS SHOWN (SUPPLIED BY STUDIO CONTRACTOR AND INSTALLED BY GENERAL CONTRACTOR)
- CURTAIN TRACK ATTACHED TO GRID (SUPPLIED BY STUDIO CONTRACTOR AND INSTALLED BY GENERAL CONTRACTOR)
- NEW 2X2 LIGHT FIXTURE
- NEW RECESSED CAN LIGHT FIXTURE
- NEW 2X2 SURFACE MOUNTED LIGHT FIXTURE
- NEW 2X2 SUPPLY GRILL IN CEILING GRID
- NEW 2X2 RETURN GRILL IN CEILING GRID
- SPLIT UNITS, SEE MECHANICAL DRAWINGS

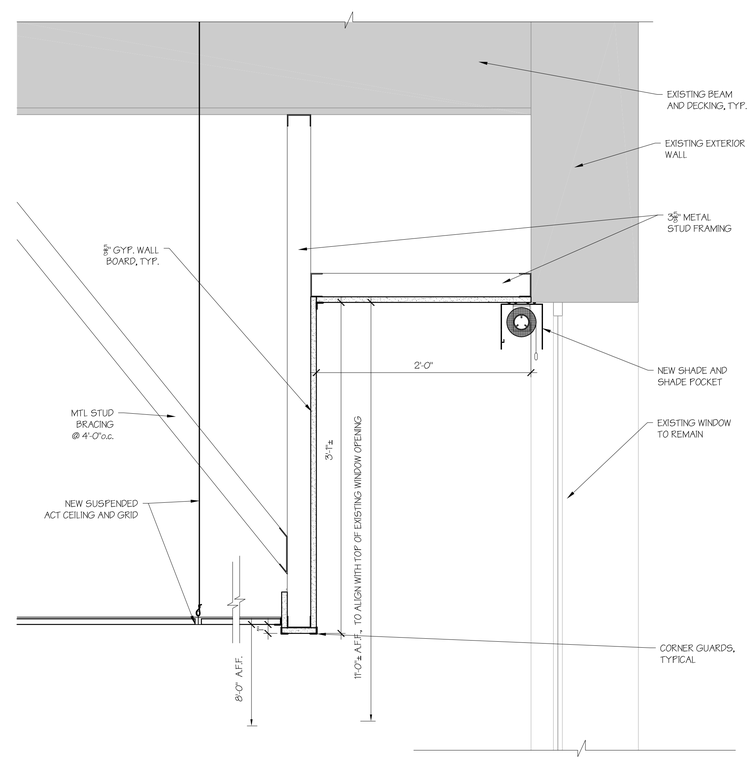

2 A-200 SOFFIT DETAIL
SCALE: 1 1/2"= 1'-0"

N

Central Connecticut State University

1615 Stanley Street
New Britain, CT 06050

REVISIONS		
NUMBER	DATE	DESCRIPTION

OakPark Architects LLC
312 Park Rd, W. Hartford, CT (860)232-6664

KOHLER RONAN, LLC CONSULTING ENGINEERS
93 Lake Avenue, Danbury, CT 06810
203.778.1017 F 203.778.1018
1370 Broadway, New York, NY 10018
212.695.2422 F 212.695.2423
www.Kohlerronan.com
E-mail:kroe@kohlerronan.com

MEDIA CENTER RELOCATION TO ELIHU BURRITT LIBRARY

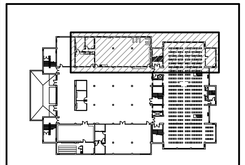

KEY PLAN
NOT TO SCALE
N W E S

CCSU PROJECT No.:	22-87
DPW PROJECT No.:	BI-RC-397
DRAWN BY:	
DATE:	8/5/2016
CAD FILE:	

RCP & DETAILS

BUILDING No.:	DRAWING No.:
22	A-200

\\SERVER\User\Projects\DPW\CCSU\Media Center\CCSU_MediaCtr-Architecturd.dwg August 04, 2016 - 9:27 AM

DOOR SCHEDULE

		DOOR					FRAME						
RM #	ROOM NAME	DR. #	SIZE	MAT.	TYPE	FIN.	MAT.	TYPE	JAMB	HD	FIN.	HDW. SET #	REMARK
2060100	WOMENS	200	3'-0" X 7'-10"	WD	A	-	HM	C	J-1	H-1	PAINT	1.0	D1: BLANK PANEL ABOVE DOOR
2060200	MENS	201	3'-0" X 7'-10"	WD	A	-	HM	C	J-1	H-1	PAINT	1.0	D1: BLANK PANEL ABOVE DOOR
2060300	LACTATION ROOM	202	3'-0" X 7'-10"	WD	A	-	HM	C	J-3	H-3	PAINT	2.0	D1: BLANK PANEL ABOVE DOOR
2070000	CORRIDOR	203	3'-0" X 7'-10"	WD	C	-	HM	C	J-3	H3	PAINT	3.0	D1: BLANK PANEL ABOVE DOOR
2070000	CORRIDOR	204	3'-0" X 6'-8"	WD	C	-	HM	A	J-1	H-1	PAINT	4.0	
2070100	OFFICE	205	3'-0" X 6'-8"	WD	C	-	HM	A	J-1	H-1	PAINT	6.0	
2070200	OFFICE	206	3'-0" X 6'-8"	WD	B	-	HM	A	J-1	H-1	PAINT	7.0	
2070300	OFFICE	207	3'-0" X 6'-8"	WD	B	-	HM	A	J-1	H-1	PAINT	6.0	
2070400	GREEN ROOM	208	3'-0" X 6'-8"	WD	C	-	HM	A	J-1	H-1	PAINT	6.0	
2070500	RACK ROOM	209	3'-0" X 6'-8"	WD	A	-	HM	A	J-1	H-1	PAINT	4.0	
2070600	CONTROL ROOM	210	3'-0" X 6'-8"	WD	B	-	HM	A	J-1	H-1	PAINT	4.0	
2070600	CONTROL ROOM	211	3'-0" X 6'-8"	WD	A	-	HM	A	J-1	H-1	PAINT	4.0	
2070700	AUDIO BOOTH ENGINEER	212	3'-0" X 6'-8"	WD	A	-	HM	A	J-1	H-1	PAINT	4.0	
2070800	AUDIO BOOTH TALENT	213	3'-0" X 6'-8"	WD	A	-	HM	A	J-1	H-1	PAINT	4.0	
2070900	CLASSROOM/TV STUDIO	214	3'-0" X 6'-8"	HM	A	-	HM	A	J-2	H-2	PAINT	8.0	MIN. STC 54, SEE SILL TYPE S-1
2070900	CLASSROOM/TV STUDIO	215	2(3'-0" X 6-8")	HM	A	-	HM	B	J-2	H-2	PAINT	9.0	MIN. STC 54, SEE SILL TYPE S-1
0030300	GRAPHIC DESIGN	216	3'-0" X 6'-8"	WD	B	-	HM	A	J-1	H-1	PAINT	5.0	
0030400	EQUIPMENT DISTRIBUTION	217	3'-0" X 6'-8"	WD	A	-	HM	A	J-1	H-1	PAINT	5.0	
0030500	OFFICE	218	3'-0" X 6'-8"	WD	B	-	HM	A	J-1	H-1	PAINT	6.0	
0030600	OFFICE	219	3'-0" X 6'-8"	WD	B	-	HM	A	J-1	H-1	PAINT	6.0	
0030400	EQUIPMENT DISTRIBUTION	220	3'-0" X 6'-8"	WD	A	-	HM	A	J-1	H-1	PAINT	5.0	

BASE BID

SUPPLEMENTAL BID #1

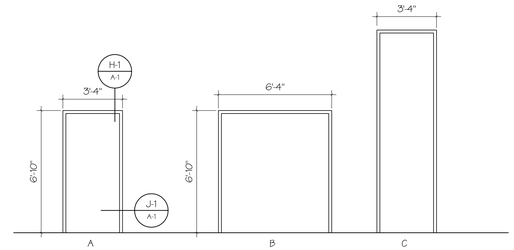

3 A-300 DOOR FRAMES 1/4"=1'-0"

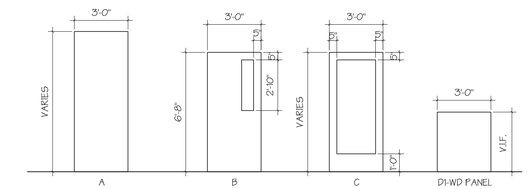

4 A-300 DOOR ELEVATIONS 1/4"=1'-0"

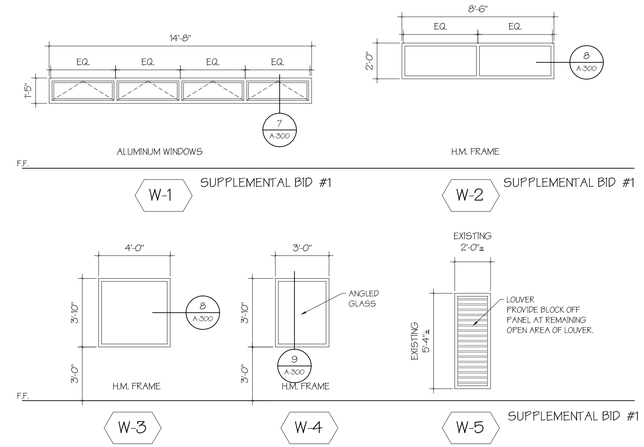

6 A-300 WINDOW ELEVATIONS 1/4"=1'-0"

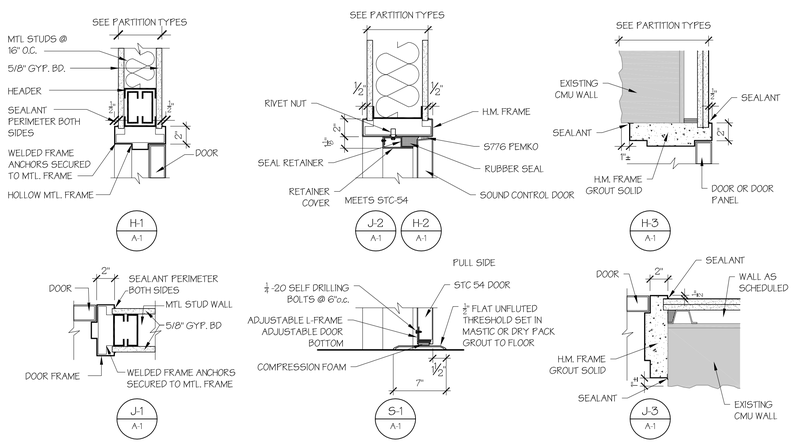

5 A-300 DOOR DETAILS 1-1/2"=1'-0"

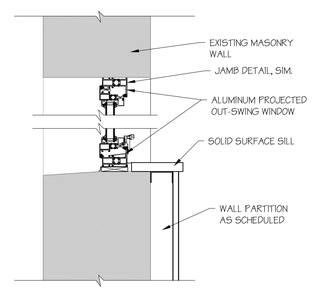

7 A-300 ALUMINUM WINDOW 1 1/2"=1'-0"

SUPPLEMENTAL BID #1

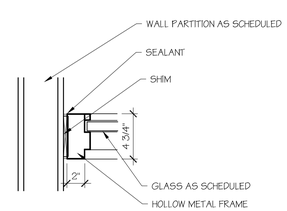

8 A-300 H.M. WINDOW FRAME 1 1/2"=1'-0"

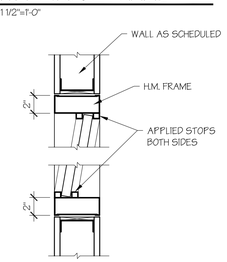

9 A-300 H.M. FRAME AT ANGLED GLASS 1 1/2"=1'-0"

FINISH SCHEDULE

RM #	ROOM NAME	FLOOR	BASES	WALLS	CEILINGS	REMARKS
2060100	WOMENS	EPOXY	EPOXY	TILE	ACT	
2060200	MENS	EPOXY	EPOXY	TILE	ACT	
2060300	LACTATION ROOM	CPT	RUBBER	PT	ACT	
2070000	CORRIDOR	CPT	RUBBER	PT	ACT	
2070100	OFFICE	CPT	RUBBER	PT	ACT	
2070200	OFFICE	CPT	RUBBER	PT	ACT	
2070300	OFFICE	CPT	RUBBER	PT	ACT	
2070400	GREEN ROOM	CPT	RUBBER	PT	ACT	
2070500	RACK ROOM	SHEET VINYL	RUBBER	PT	ACT	
2070600	CONTROL ROOM	SHEET VINYL	RUBBER	PT	ACT	
2070700	AUDIO BOOTH ENGINEER	CPT	RUBBER	PT	ACT	
2070800	AUDIO BOOTH TALENT	CPT	RUBBER	PT	ACT	
2070900	CLASSROOM/TV STUDIO	SHEET VINYL	RUBBER	PT	PAINTED DECK	PIPE GRID, CEILING & WALLS ABOVE 11'-0" FLAT BLACK
0030200	CORRIDOR	PT	RUBBER	PT	PT EX. CONC.	
0030300	GRAPHIC DESIGN	CPT	RUBBER	PT	PT EX. CONC.	
0030400	EQUIPMENT DISTRIBUTION	PT	RUBBER	PT	PT EX. CONC.	
0030401	SECURE STORAGE	EXISTING	RUBBER	PT	PT EX. CONC.	
0030500	OFFICE	CPT	RUBBER	PT	PT EX. CONC.	
0030600	OFFICE	CPT	RUBBER	PT	PT EX. CONC.	

BASE BID

SUPPLEMENTAL BID #1

STUD PARTITIONS

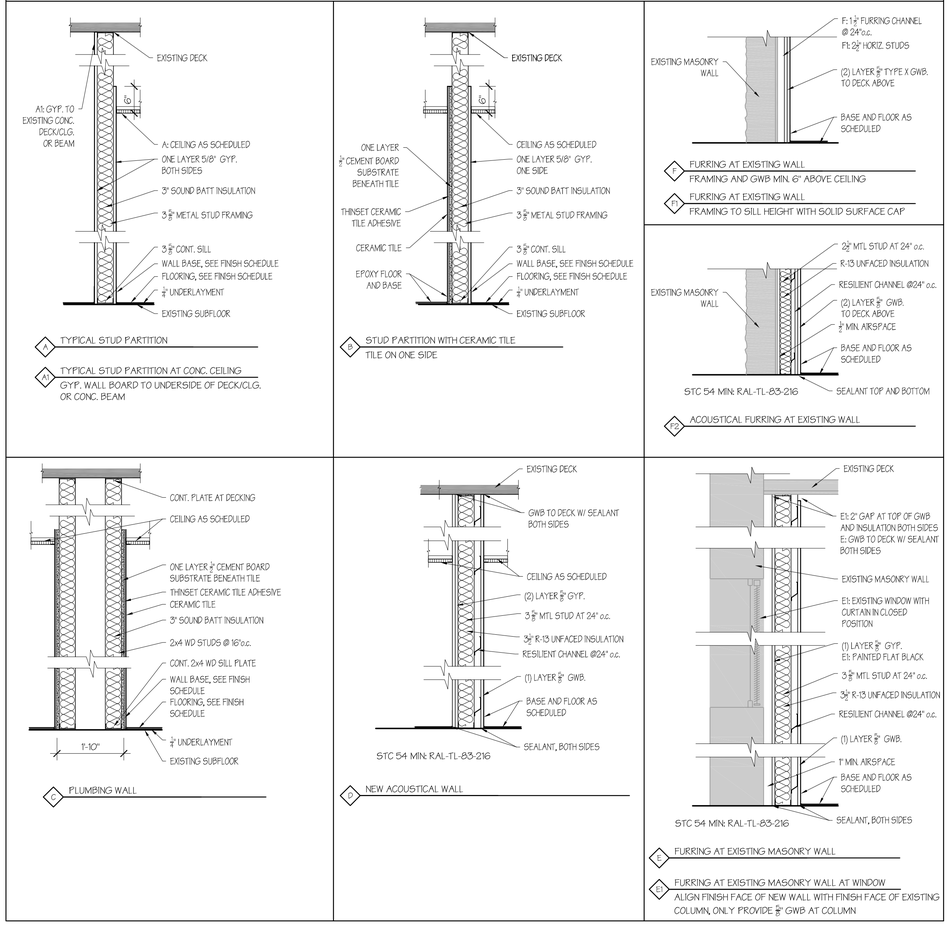

Central Connecticut State University

1615 Stanley Street
New Britain, CT 06050

REVISIONS

NUMBER	DATE	DESCRIPTION

OakPark Architects LLC
312 Park Rd. W. Hartford, CT (860)232-6664

KOHLER RONAN, LLC CONSULTING ENGINEER
93 Lake Avenue, Danbury, CT 06810
203.778.1017 F 203.778.1018
1370 Broadway, New York, NY 10018
212.695.2422 F 212.695.2423
www.Kohlerronan.com
E-mail:kroe@kohlerronan.com

MEDIA CENTER RELOCATION TO ELIHU BURRITT LIBRARY

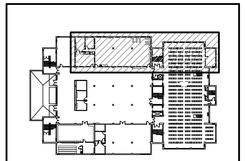

KEY PLAN
NOT TO SCALE

N W E S

CCSU PROJECT No.:	22-87
DPW PROJECT No.:	BI-RC-397
DRAWN BY:	
DATE:	8/5/2016
CAD FILE:	

SCHEDULES, DETAILS & WALL TYPES

BUILDING No.:	DRAWING No.:
22	A-300

\\SERVER\User\Projects\DPW\CCSU\Media Center\CCSU_MediaCtr-Architectural.dwg August 04, 2016 - 9:32 AM

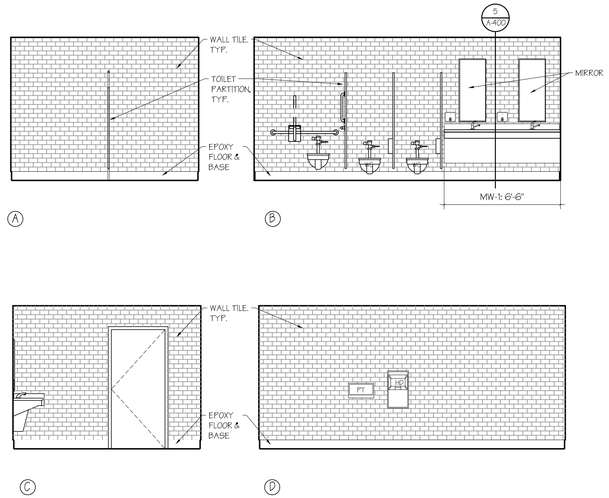

1 A-400 INTERIOR ELEVATIONS - WOMEN'S ROOM
1/4"=1'-0"

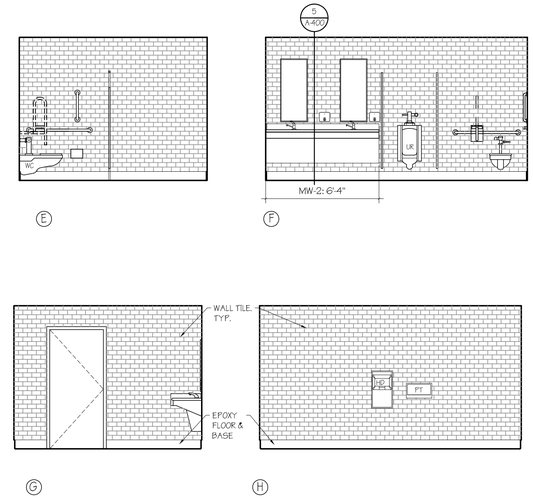

2 A-400 INTERIOR ELEVATIONS - MEN'S ROOM
1/4"=1'-0"

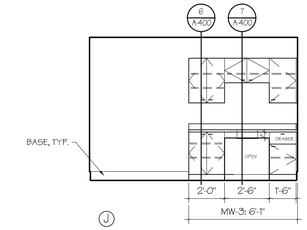

3 A-400 INTERIOR ELEV. - LACT. RM.
1/4"=1'-0"

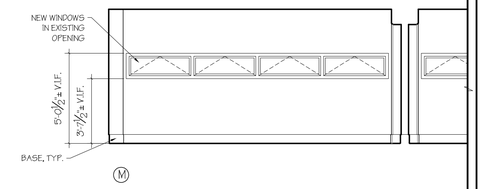

3A A-400 INTERIOR ELEV. - OFFICE
1/4"=1'-0"
SUPPLEMENTAL BID #1

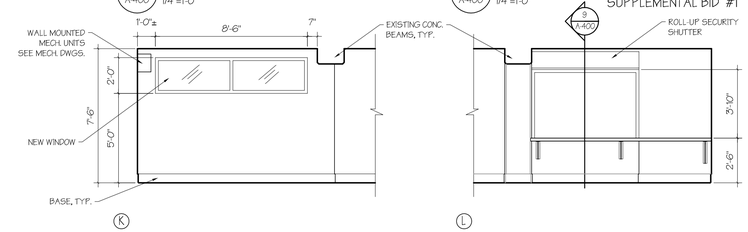

4 A-400 INTERIOR ELEV. - EQUIP. DISTRIBUTION
1/4"=1'-0"
SUPPLEMENTAL BID #1

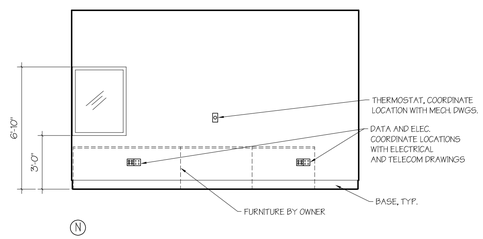

4A A-400 INTERIOR ELEV. - CONTROL ROOM
1/4"=1'-0"

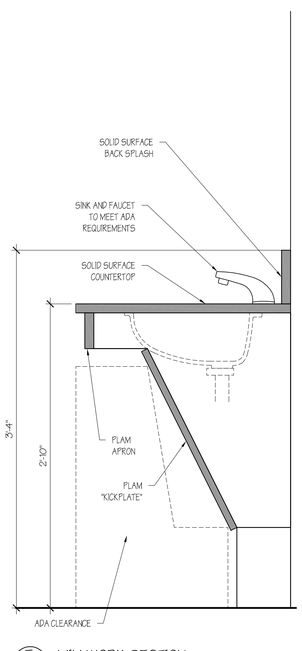

5 A-400 MILLWORK SECTION
SCALE: 1 1/2"= 1'-0"

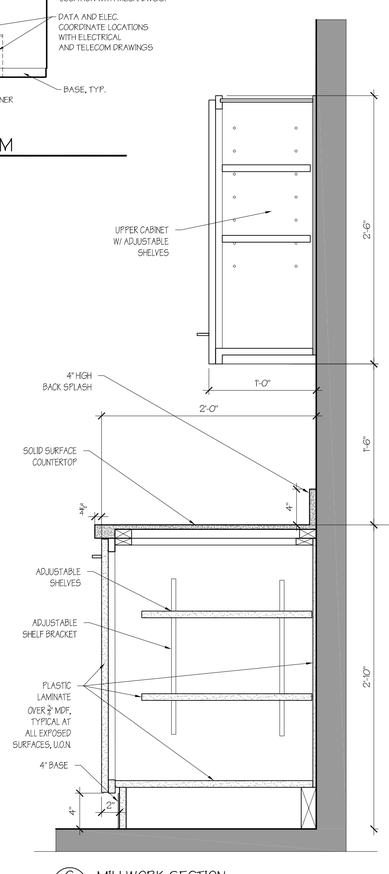

6 A-400 MILLWORK SECTION
SCALE: 1 1/2"= 1'-0"

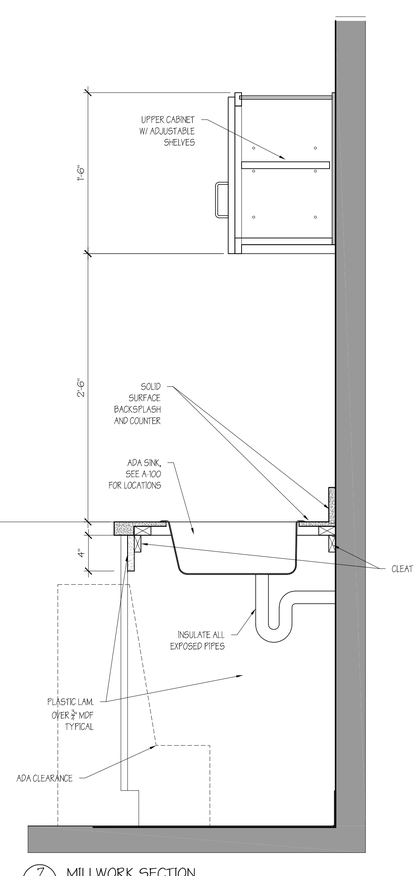

7 A-400 MILLWORK SECTION
SCALE: 1 1/2"= 1'-0"

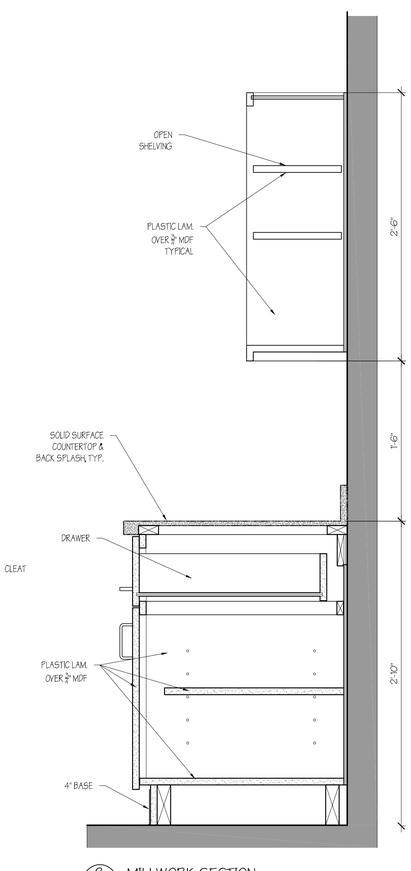

8 A-400 MILLWORK SECTION
SCALE: 1 1/2"= 1'-0"

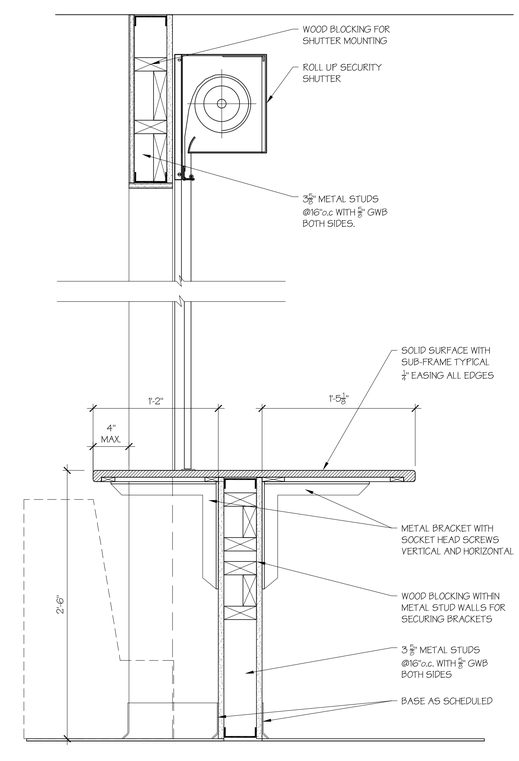

9 A-400 MILLWORK SECTION
SCALE: 1 1/2"= 1'-0"
SUPPLEMENTAL BID #1

Central Connecticut State University
1615 Stanley Street
New Britain, CT 06050

REVISIONS

NUMBER	DATE	DESCRIPTION

OakPark Architects LLC
312 Park Rd, W. Hartford, CT (860)232-6664
KOHLER RONAN, LLC CONSULTING ENGINEERS
93 Lake Avenue, Danbury, CT 06810
203.778.1017 F 203.778.1018
1370 Broadway, New York, NY 10018
212.695.2422 F 212.695.2423
www.Kohlerronan.com
E-mail:koe@kohlerronan.com

MEDIA CENTER RELOCATION TO ELIHU BURRITT LIBRARY

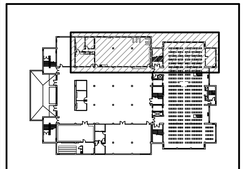

KEY PLAN
NOT TO SCALE
N W E S

CCSU PROJECT No.:	22-87
DPW PROJECT No.:	BI-RC-397
DRAWN BY:	
DATE:	8/5/2016
CAD FILE:	

INTERIOR ELEVATIONS & MILLWORK DETAILS

BUILDING No.:	DRAWING No.:
22	A-400

\\SERVER\User\Projects\DPW\CCSU\Media Center\CCSU_MediaCtr-Architectural.dwg August 04, 2016 - 9:33 AM

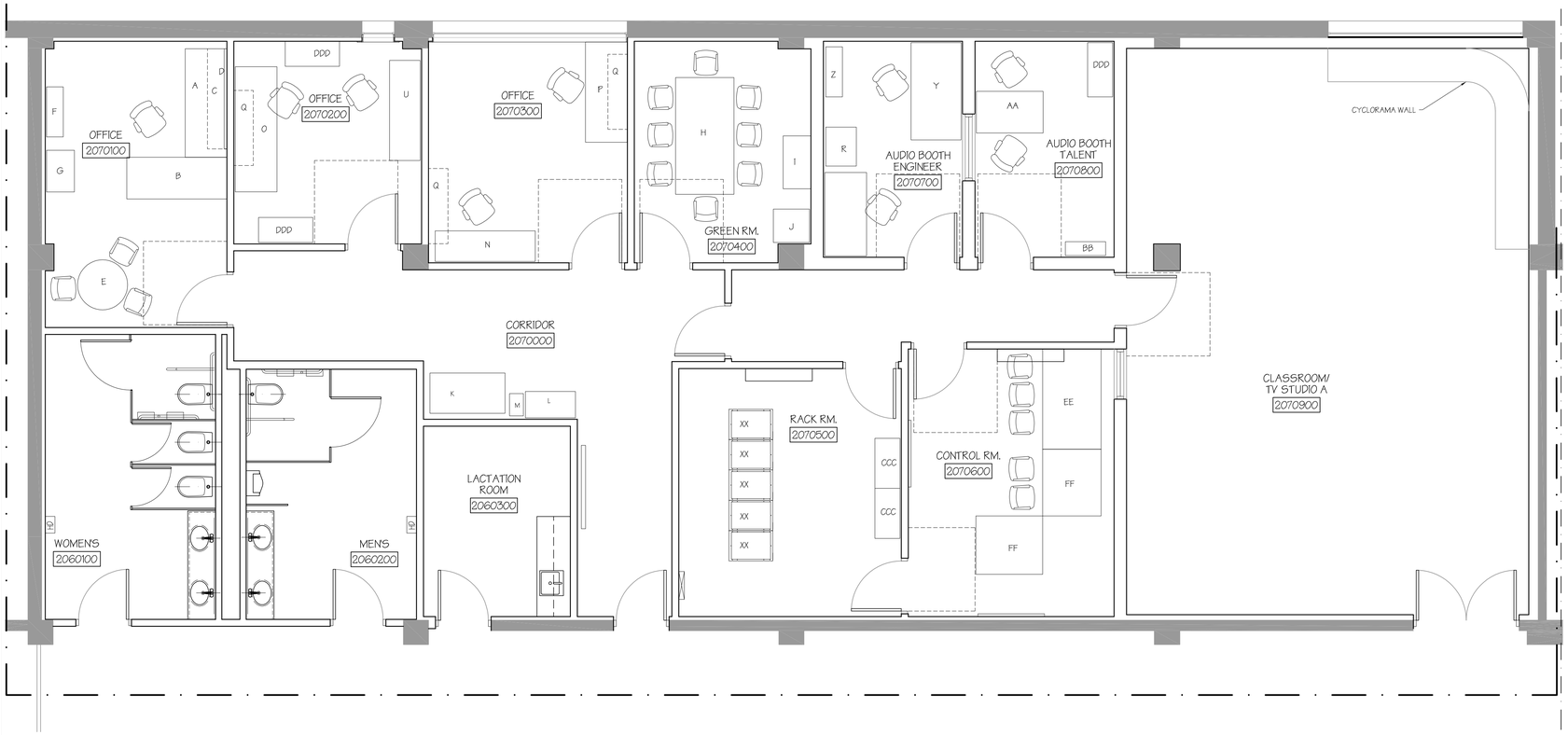

1 A-500 ENLARGED FURNITURE FLOOR PLAN
SCALE: 1/4"= T-0"

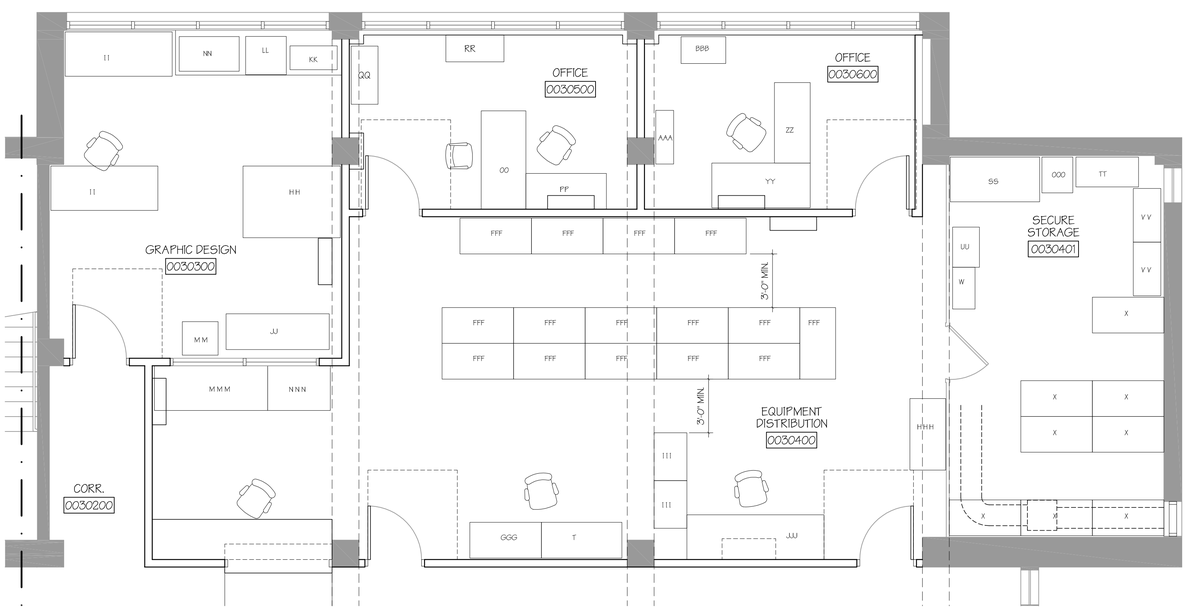

2 A-500 ENLARGED FURNITURE FLOOR PLAN
SCALE: 1/4"= T-0"

SUPPLEMENTAL BID #1

Item Description	Dimensions (L" - W" - H")	Qty.	Notes	Key Code
Desk	78" x 30" x 29.5"	1	needs to connect to return	A
Return	72" x 30" x 29.5"	1	needs to connect to desk	B
Overhead Cabinets	72" x 14" x 17.5"	2	Mounted on track	C
Fabric Panel	72" x 2" x 20.5"	1		D
Table (round)	36"	1		E
Chairs (rolling)		4	3 @ table & 1 @ desk	
Cabinet	84.5" x 36" x 12"	1		F
Lateral file	30" x 20" x 29"	1		G
Table	84" x 42" x 29"	1		H
Chairs (rolling)		8		
Small desk	38" x 20" x 29"	1		I
Refrigerator	66" x 26" x 24"	1	currently in small room attached to green room	J
Savin Printer	54" x 29" x 50"	1	needs power + data	K
Cabinet	36" x 19" x 39"	1	cutter and laminator on top/needs power	L
Small shredder		1	needs power	M
DMPC Edit Desk	77x22x36	1		N
DMPC PC Desk long	90x30x29	1		O
DMPC PC Desk short	72x30x29	1		P
Overhead Cabinets	42x14x15	6		Q
DMPC Edit Cabinet	22x28x48	1		R
DMPC lowboy edit desk	32x30x28	1		S
UA PC Desk	52x24x64	1		T
UA Edit Desk	77x22x36	1		U
Equipment Staging Table	72x36x29	1		
DVD Storage Cabinet	18x36x72	1		V
Equipment Cabinet	18x36x78	2		
DVD return and Mailbox	18x36x42	1		
Filing Cabinet	28x15x52	1		W
Tape Master Cabinet	10x29x60	1		
Metal & Wood Shelving	48" x 24" x 73"	2		X
Audio Engineer Desk	70x38x45	1		Y
Black equipment cabinet:	12x36x78	1		Z
Audio Talent Desk	48x30x29	1		AA
Audio Talent Cabinet	10x29x60			BB
Edit C edit desk	30x60x27	1		CC
Edit C edit Cabinet	24x23x46	1		DD
Console	65x45x39	1	current - to be replaced	
Console	65x47x39	1	current - to be replaced	
Winsted Sight Line	72" long	1	proposed new	EE
Winsted Sight Line	48" long	2	proposed new	FF
Tall Filing Cabinet	L- 28" W- 14 5/8" H- 59 3/8"	1		GG
Layout Table	L- 65 1/4" W- 48 1/8" H- 37 3/4"	1		HH
Desk	L- 71 3/4" W- 29 3/4" H- 28 3/4"	2		II
Plotter	L- 69 1/4" W- about 24" H- 40 3/4"	1		JJ
Laminator	L- 31 5/8" W- 16" H- 12 1/2"	1		KK
Cutting Board	L- 27 1/4" W- 25 3/4" H- 2 3/8"	1		LL
PRN 095422	L- 24" W- 22 1/2" H- 35"	1		MM
PRN 095614	L- 40 1/4" W- 23 1/4" H- 8"	1		NN
Desk			proposed new	OO
Desk return			proposed new	PP
Cabinet			currently in Walk in (Bill's office)	QQ
Lateral file			proposed new	RR
Workbench 1	60x30x52	1	locate to Engineering	SS
Workbench 2	42x20x35.5	1	locate to Engineering	TT
Tool Case	27x18x34	1	locate to Engineering	UU
Shelf	36x18.5x60	2	locate to Engineering	VV
Control Console	44x45x39.5	1	remove from service or control room	WW
Equipment Rack	111x31x83	5	total space for all 5 racks together	XX
Desk	5'6" x 2'6" x 2'5"	1		YY
Desk return	4'6" x 2' x 2'5"	1		ZZ
Cabinet	3' x 1' x 7'1"	1		AAA
Lateral Filing Cabinet	2'6" x 1'6" x 28"	1		BBB
Black Cabinet	36x18x65.5	2		CCC
Tape Cabinet	39x18x77.5	1		DDD
File Cabinet	15x18x27.5	1		EEE
Tape Cabinet	39x18x77.5	2		DDD
Older shelves	36" x 24" x 99"	6	unstable - would replace	
Newer shelves	48" x 24" x 77"	4		FFF
Front shelf (batteries)	48" x 24" x 60"		batteries	GGG
Back shelf	48" x 24" x 72"		Items near duplication	HHH
Bookshelf	36" x 13" x 67"		near duplicator	
Dub rack	22" x 32" x 84"	2		III
Desk (Student #1)	92" x 30" x 29"	1		JJJ
Overhead cabinet	36" x 14" x 15"	2		KKK
Back cabinet (Heat monitor)	96" x 27" x 40"	1		
Desk (Student #2)	60" x 30" x 27"	1	duplicators	
Recliner chair				
Metal wood shelves	36" x 18" x 72"	1	Near duplicator	LLL
Counter / Cabinet 1	76" x 30" x 42"		behind Jarrett - currently side-by-side	MMM
Counter / Cabinet 2	42" x 30" x 42"		behind Jarrett - currently side-by-side	NNN
Equipment Rack	20 3/4" x 26" x 80 1/2"	1	equipment rack w/ 19" rack rails	OOO
Open Shelving	48" x 24" x 77"	8	proposed new	FFF

N

0' 1' 2' 4' 8' 10'
GRAPHIC SCALE 1/4"=1'-0"

Central Connecticut State University

1615 Stanley Street
New Britain, CT 06050

REVISIONS

NUMBER	DATE	DESCRIPTION

OakPark Architects LLC
312 Park Rd, W. Hartford, CT (860)232-6664

KOHLER RONAN, LLC CONSULTING ENGINEERS
93 Lake Avenue, Danbury, CT 06810
203.778.1017 F 203.778.1018
1370 Broadway, New York, NY 10018
212.695.2422 F 212.695.0423
www.Kohlerronan.com
E-mail:kroe@kohlerronan.com

MEDIA CENTER RELOCATION TO ELIHU BURRITT LIBRARY

KEY PLAN
NOT TO SCALE

N W E S

CCSU PROJECT No.:	22-87
DPW PROJECT No.:	BI-RC-397
DRAWN BY:	
DATE:	8/5/2016
CAD FILE:	

FURNITURE PLAN FOR REFERENCE ONLY

BUILDING No.:	DRAWING No.:
22	A-500

\\SERVER\User\Projects\DPW\CCSU\Media Center\CCSU_MediaCtr-Architectural.dwg August 04, 2016 - 9:34 AM