

VESTIBULE / GYM CONNECTOR
RECONSTRUCTION AT

EAST WINDSOR HIGH SCHOOL

76 SOUTH MAIN STREET
EAST WINDSOR, CT

MAY 17, 2018

LIST OF DRAWINGS:

- A0-1 GENERAL NOTES
- A1-1 DEMOLITION AND NEW WORK FLOOR PLANS
- A1-2 ELEVATIONS AND ROOF PLANS
- A2-1 DOOR AND WINDOW DETAILS
- A3-1 SECTIONS AND DETAILS

dewright design LLC

ARCHITECTURE | INTERIOR DESIGN

127 Park Road, West Hartford, CT 06119 | 860.216.3050 | dewrightdesign@comcast.net

VESTIBULE / CONNECTOR RECONSTRUCTION AT
EAST WINDSOR HIGH SCHOOL
76 SOUTH MAIN STREET
EAST WINDSOR, CT

DEMOLITION & NEW WORK
FLOOR PLANS

DATE: 05 | 17 | 18

SCALE: 1/4" = 1'-0"
PROJECT No.: 18-07

DRAWING NUMBER:

A1-1

- DEMOLITION NOTES**
- REMOVE ALL UNNECESSARY ASSEMBLIES AND COMPONENTS IDENTIFIED AS REQUIRED TO ACCOMMODATE THE NEW CONSTRUCTION.
 - PROTECT ALL EXISTING FINISHES AND SPACES NOT AFFECTED BY THE CONSTRUCTION OF THE PROJECT. ALL DEMOLITION WORK SHALL BE PERFORMED IN A MANNER THAT DOES NOT AFFECT THE FINISHES AND SPACES NOT AFFECTED BY THE CONSTRUCTION.
 - REMOVE AND REPAIR EXISTING STRUCTURAL MEMBERS, PARTITIONS, AND OTHER AREAS NOW BEING MAINTAINED BY THE CONSTRUCTION. AS REQUIRED.
 - CEASE ALL WORK OF THE PROJECT IMMEDIATELY TO MAINTAIN A SAFE AND STABLE WORK AREA. THE PROJECT SHALL BE STOPPED IMMEDIATELY IN THE EVENT OF ANY UNSTABLE OR UNSOUND CONDITIONS. THE ARCHITECT SHALL BE NOTIFIED IMMEDIATELY OF ANY SUCH CONDITIONS.
 - REMOVE EXISTING STRUCTURE OR FINISHES AS REQUIRED TO PROVIDE COMPLETE ACCESS TO THE PROJECT. ALL DEMOLITION SHALL BE PERFORMED IN A MANNER WHICH DOES NOT AFFECT THE FINISHES AND SPACES NOT AFFECTED BY THE CONSTRUCTION.
 - REMOVE EXISTING MECHANICAL AND ELECTRICAL SYSTEMS SUBJECT TO THE REQUIREMENTS OF THE PROJECT. ALL DEMOLITION SHALL BE PERFORMED IN A MANNER WHICH DOES NOT AFFECT THE FINISHES AND SPACES NOT AFFECTED BY THE CONSTRUCTION.

- JOBSITE SAFETY**
- NOTIFY THE PROFESSIONAL AGENTS OF THE ARCHITECT. FOR THE PROTECTION OF THE PROJECT SITE, ALL WORK SHALL BE STOPPED IMMEDIATELY IN THE EVENT OF ANY UNSTABLE OR UNSOUND CONDITIONS. THE ARCHITECT SHALL BE NOTIFIED IMMEDIATELY OF ANY SUCH CONDITIONS. THE ARCHITECT SHALL BE NOTIFIED IMMEDIATELY OF ANY SUCH CONDITIONS. THE ARCHITECT SHALL BE NOTIFIED IMMEDIATELY OF ANY SUCH CONDITIONS.

- HAZARDOUS MATERIALS**
- HAZARDOUS MATERIALS SHALL BE REMOVED AND DISPOSED OF IN ACCORDANCE WITH ALL APPLICABLE REGULATIONS AND STANDARDS. THE ARCHITECT SHALL BE NOTIFIED IMMEDIATELY OF ANY SUCH CONDITIONS. THE ARCHITECT SHALL BE NOTIFIED IMMEDIATELY OF ANY SUCH CONDITIONS.

- DEFERRED SUBMITTALS**
- THE ARCHITECT SHALL BE NOTIFIED IMMEDIATELY OF ANY SUCH CONDITIONS. THE ARCHITECT SHALL BE NOTIFIED IMMEDIATELY OF ANY SUCH CONDITIONS.

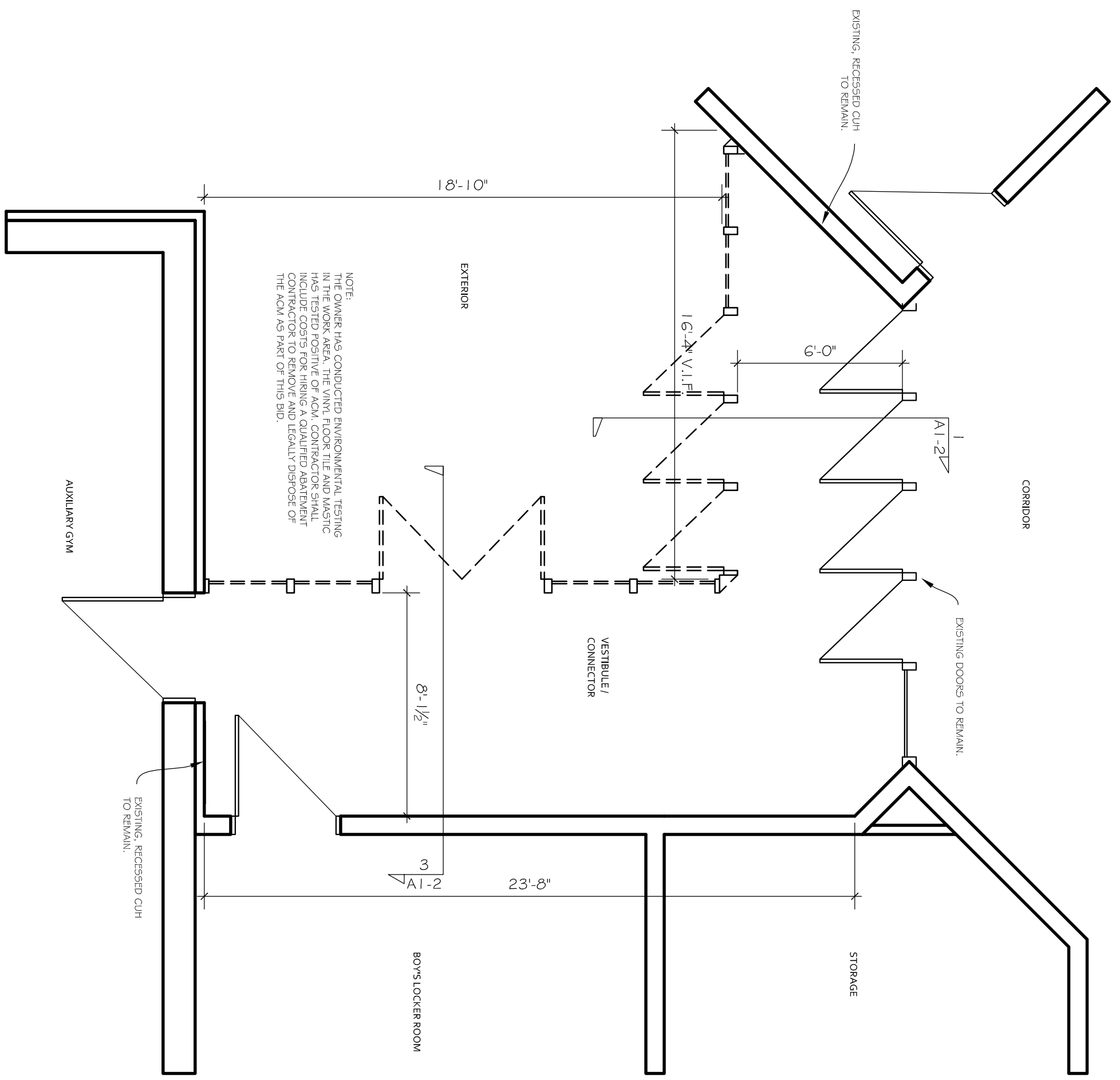

1 EXISTING / DEMOLITION FLOOR PLAN

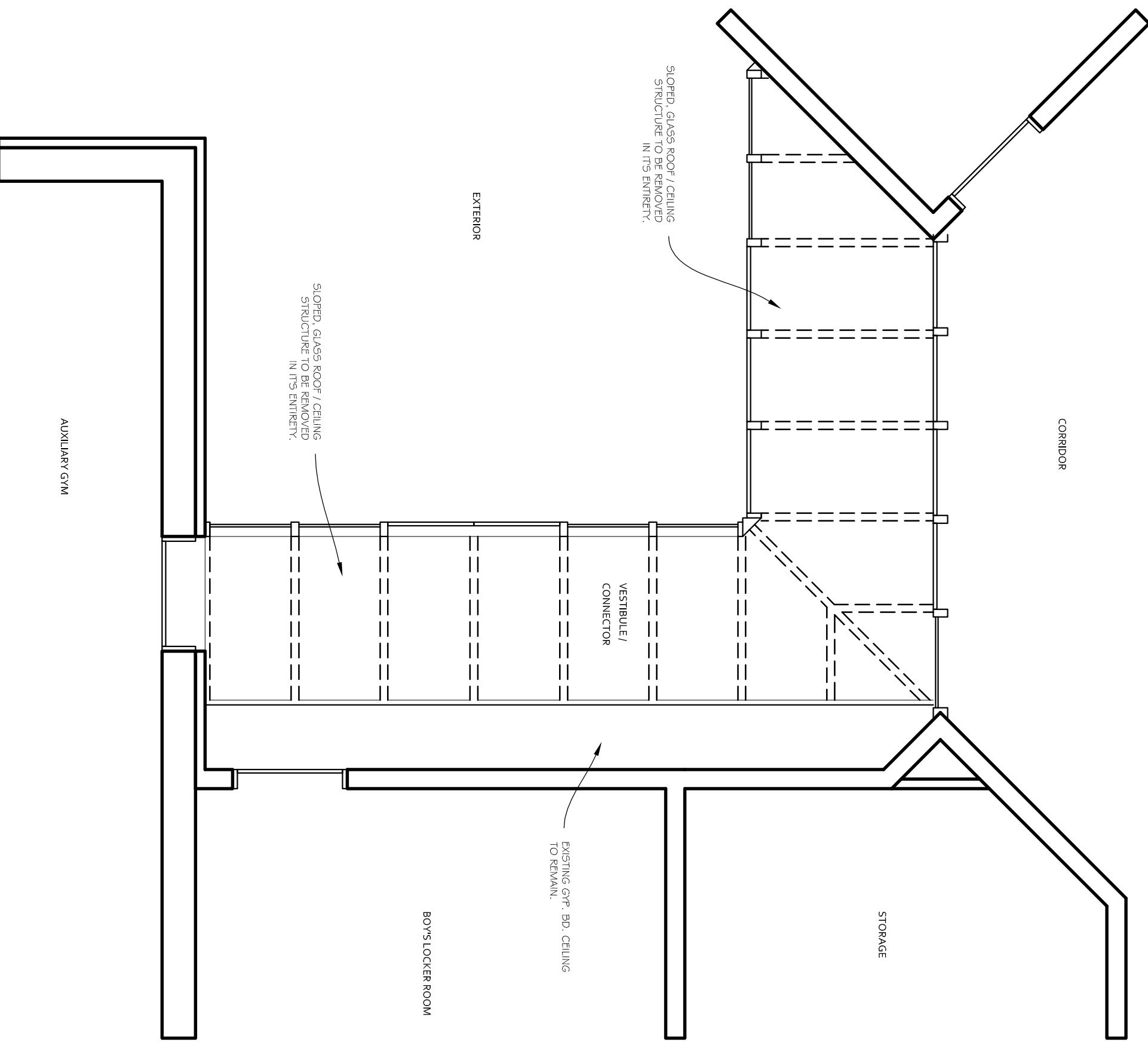

3 EXISTING / DEMOLITION CEILING PLAN

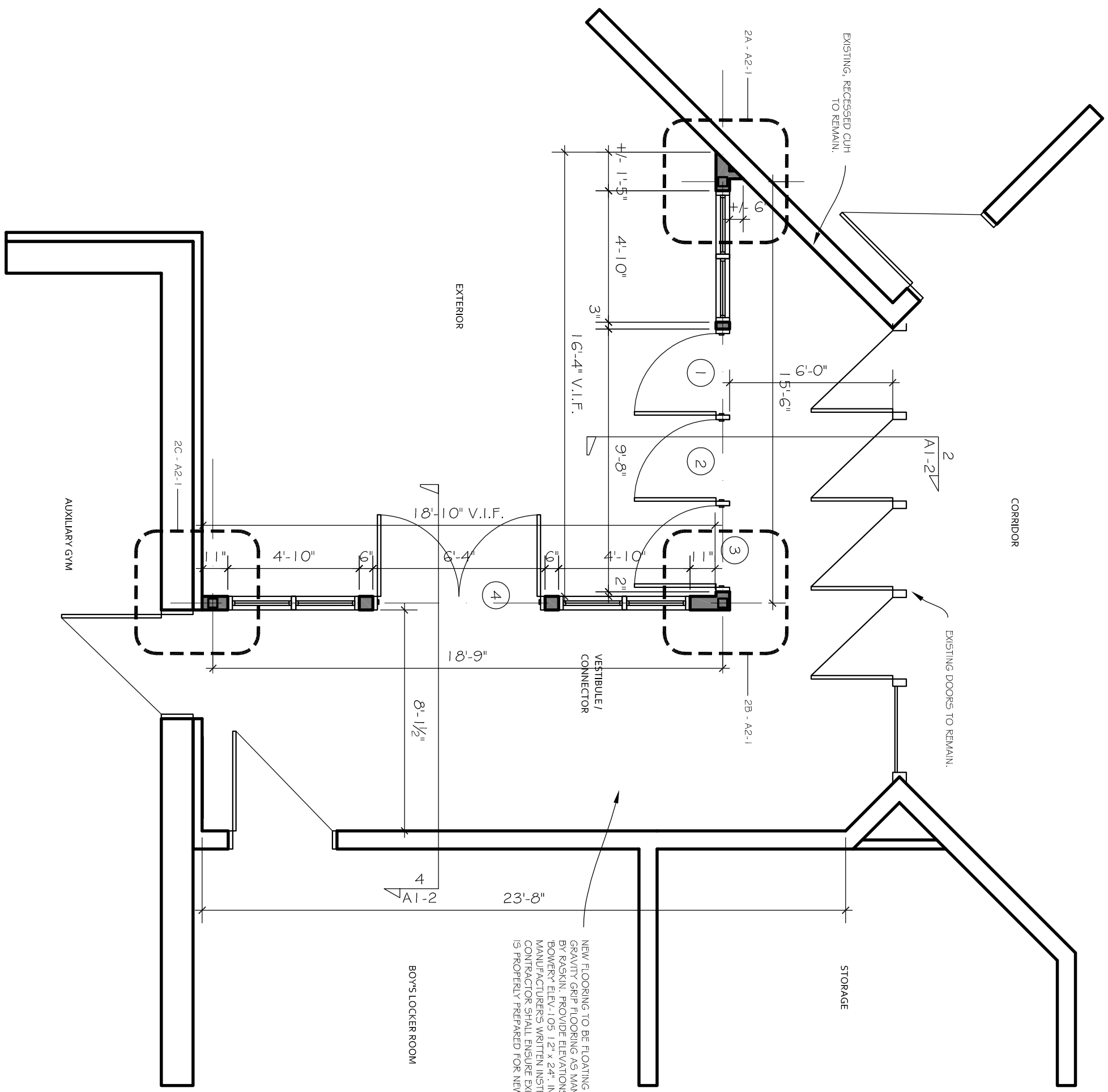

2 NEW WORK FLOOR PLAN

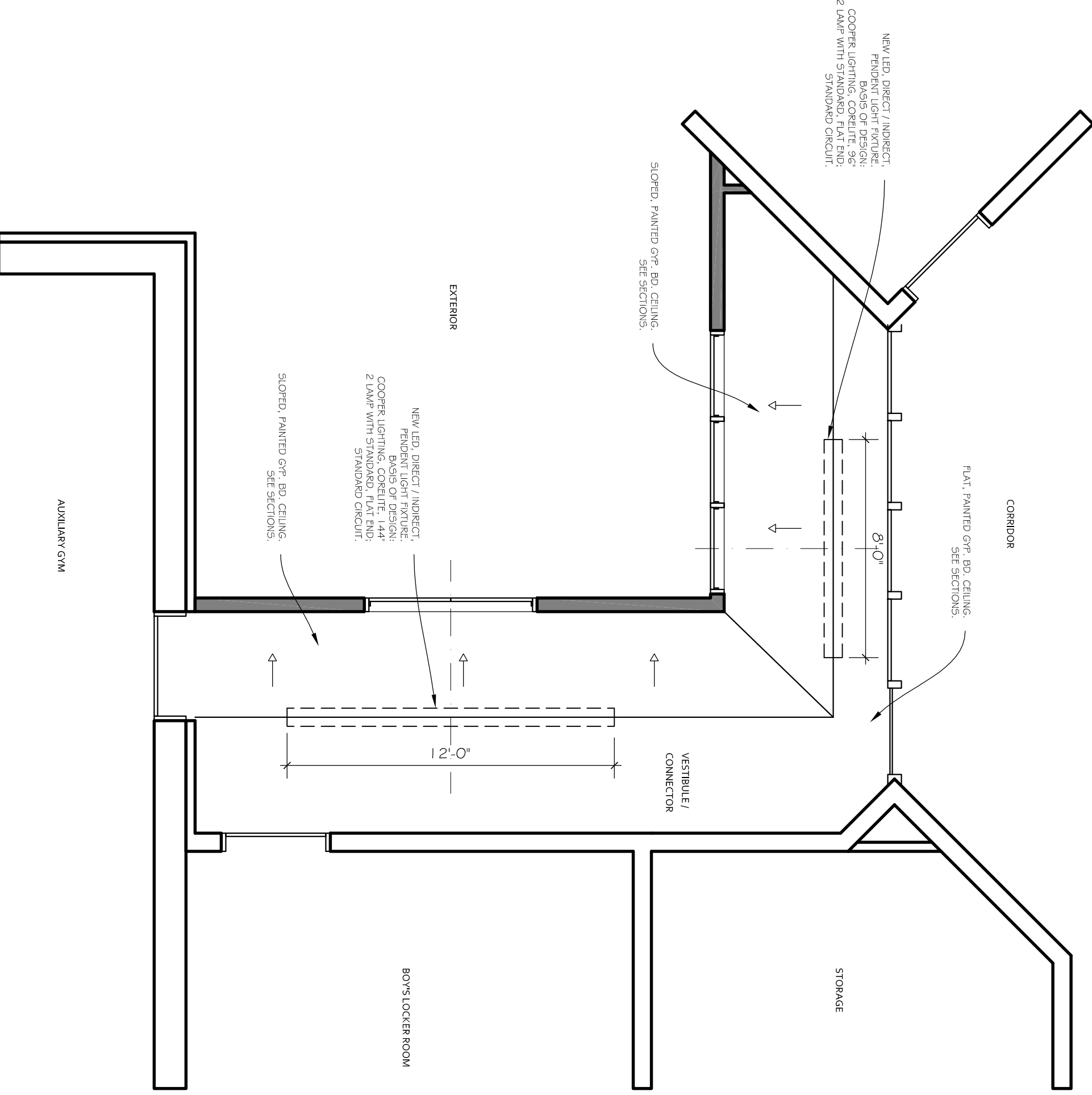

4 NEW WORK CEILING PLAN



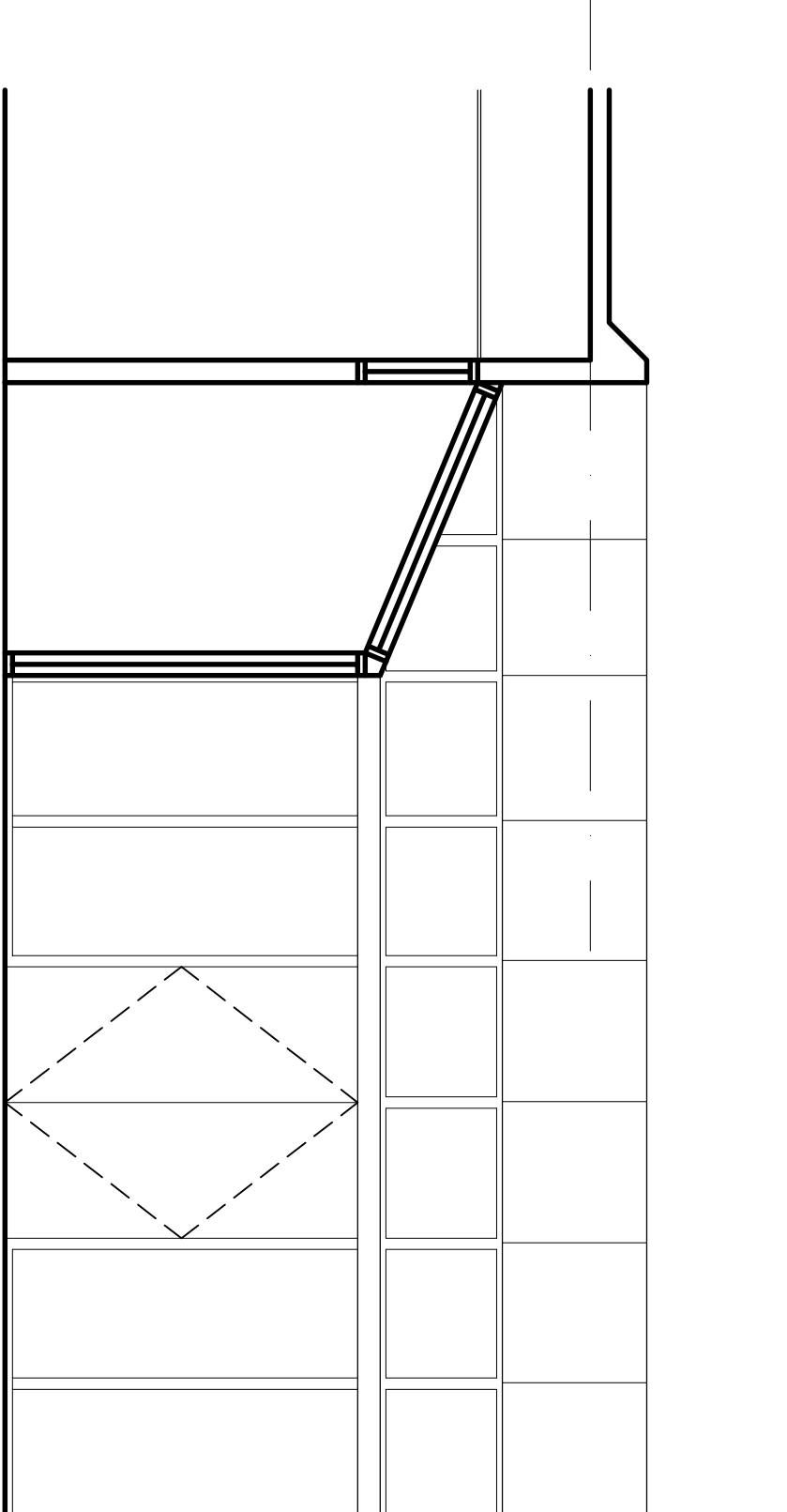

1 EXISTING / DEMOLITION SOUTH ELEVATION

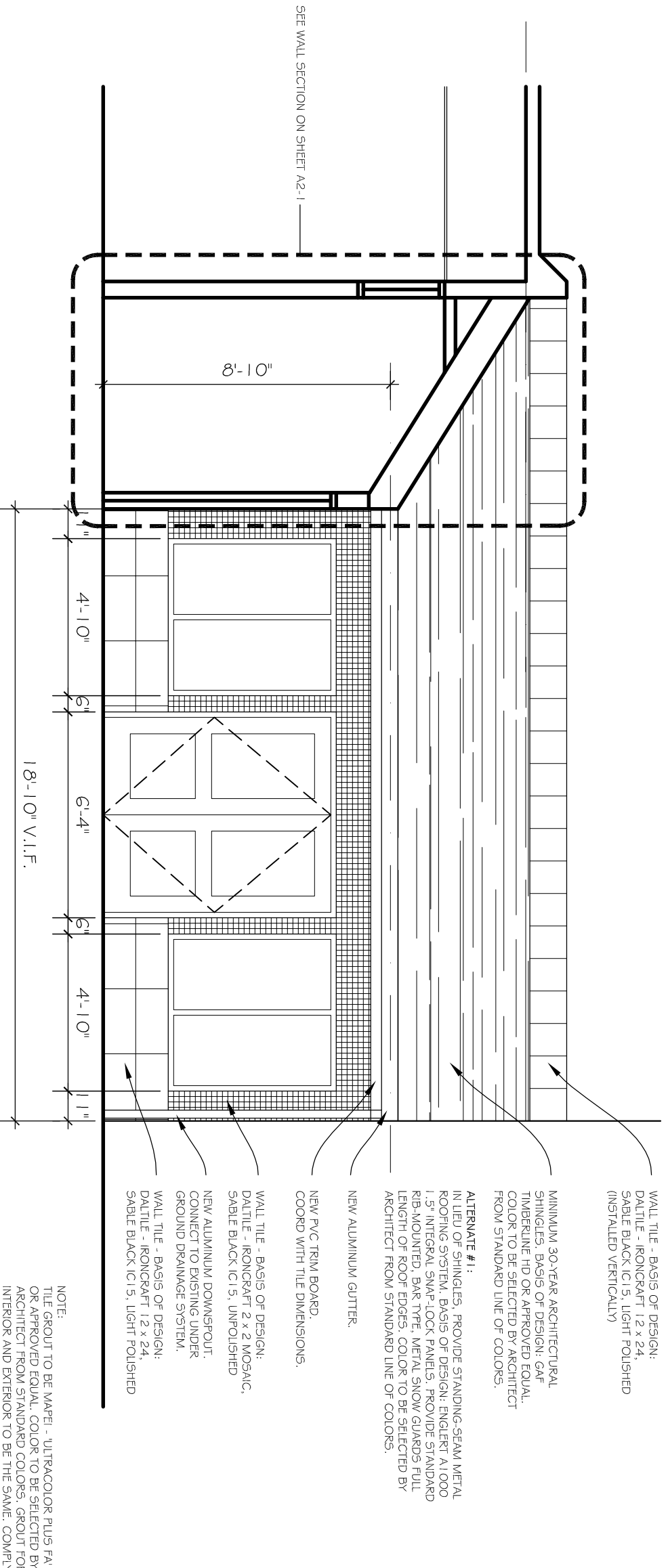

2 PROPOSED SOUTH ELEVATION

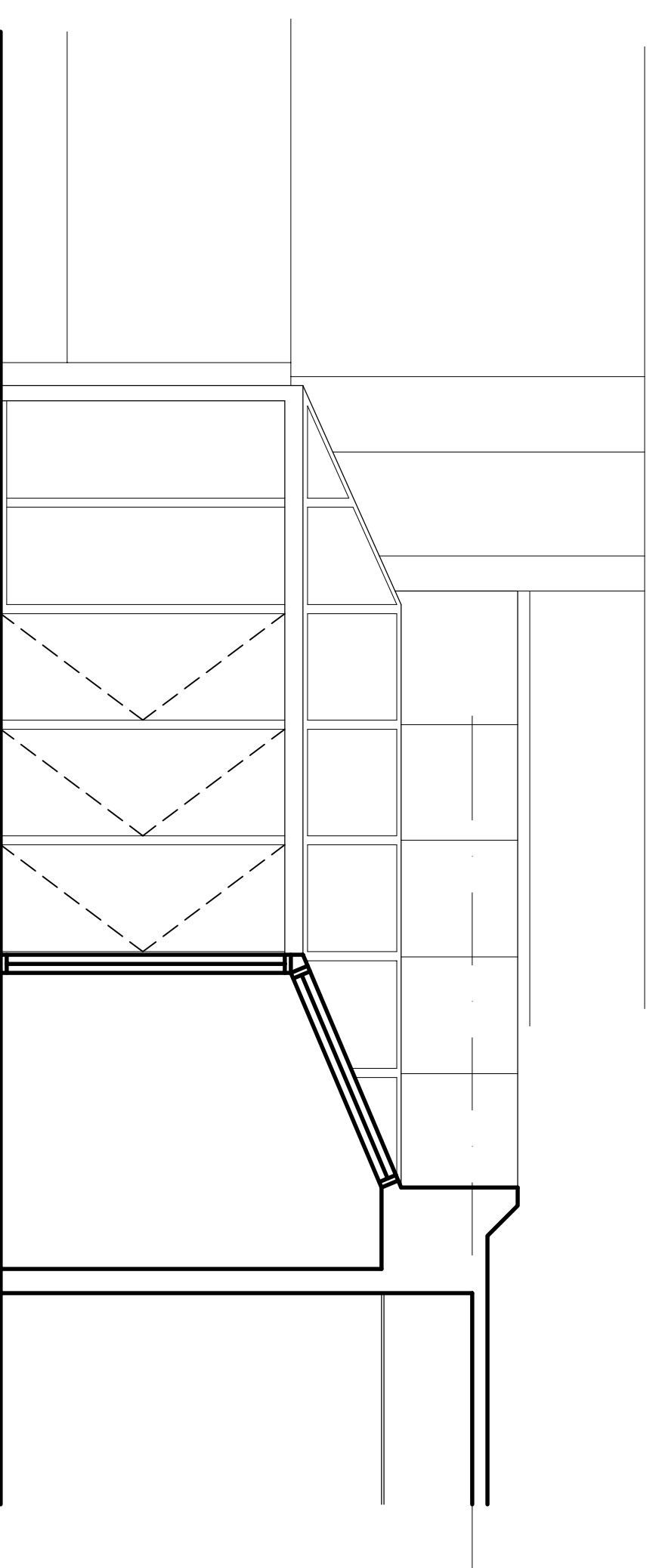

3 EXISTING / DEMOLITION EAST ELEVATION

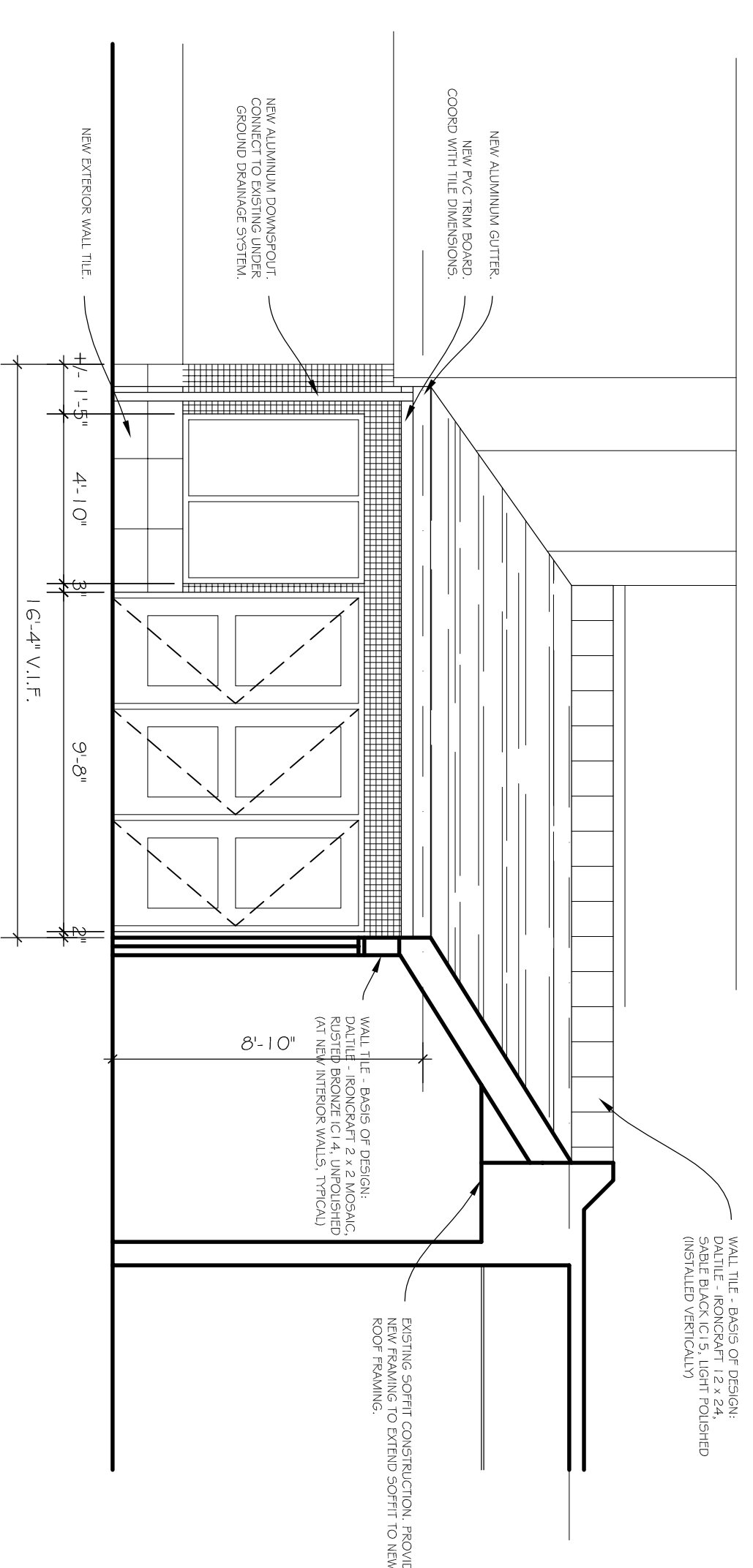

4 PROPOSED EAST ELEVATION

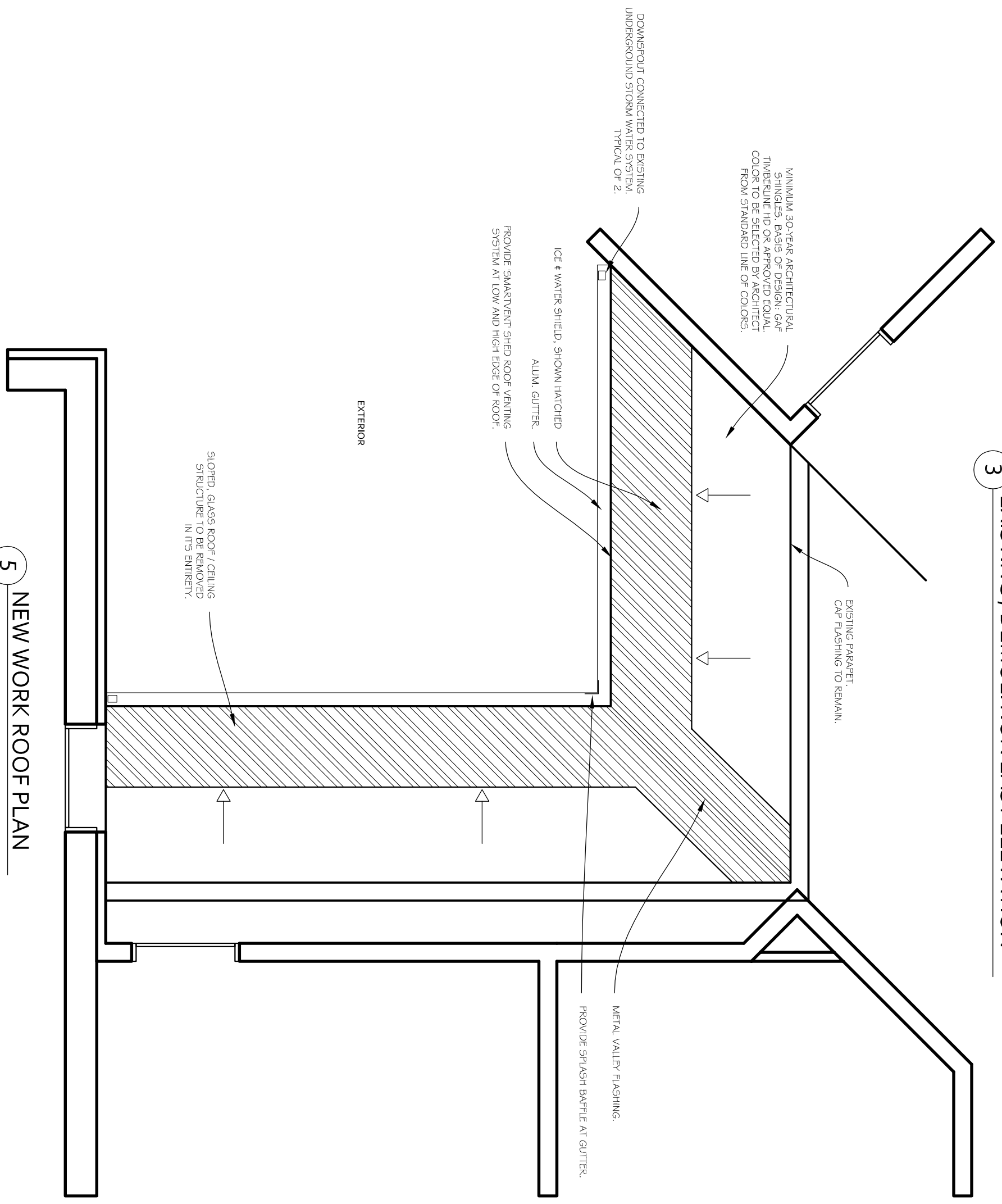

5 NEW WORK ROOF PLAN

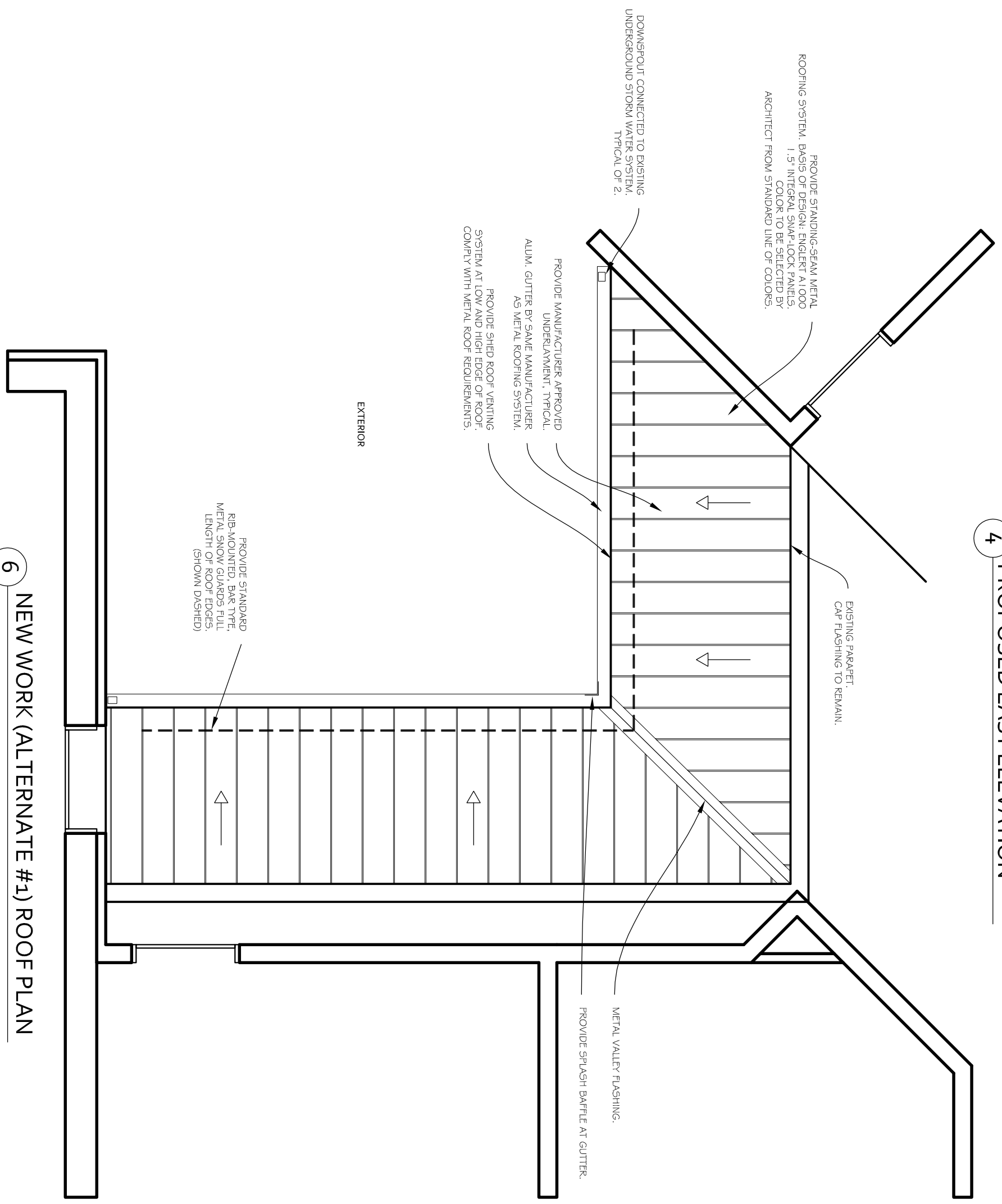

6 NEW WORK (ALTERNATE #1) ROOF PLAN

VESTIBULE / CONNECTOR RECONSTRUCTION AT
EAST WINDSOR HIGH SCHOOL
76 SOUTH MAIN STREET
EAST WINDSOR, CT

NEW WORK SECTIONS

DATE: 05 | 17 | 18

SCALE: 1/4" = 1'-0"
PROJECT No: 18-07

DRAWING NUMBER:

A1-2

VESTIBULE / CONNECTOR RECONSTRUCTION AT
EAST WINDSOR HIGH SCHOOL
76 SOUTH MAIN STREET
EAST WINDSOR, CT

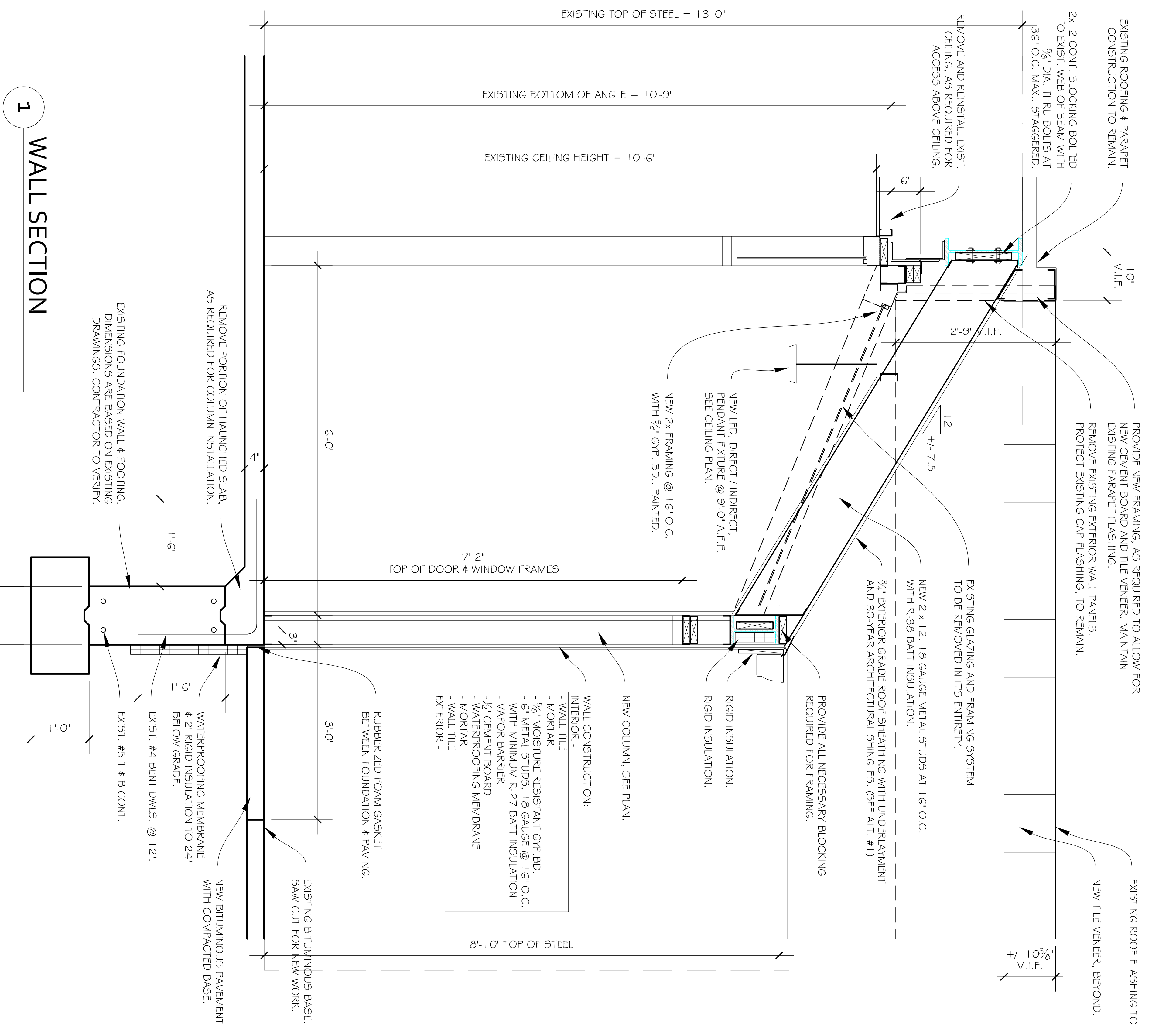

1 WALL SECTION

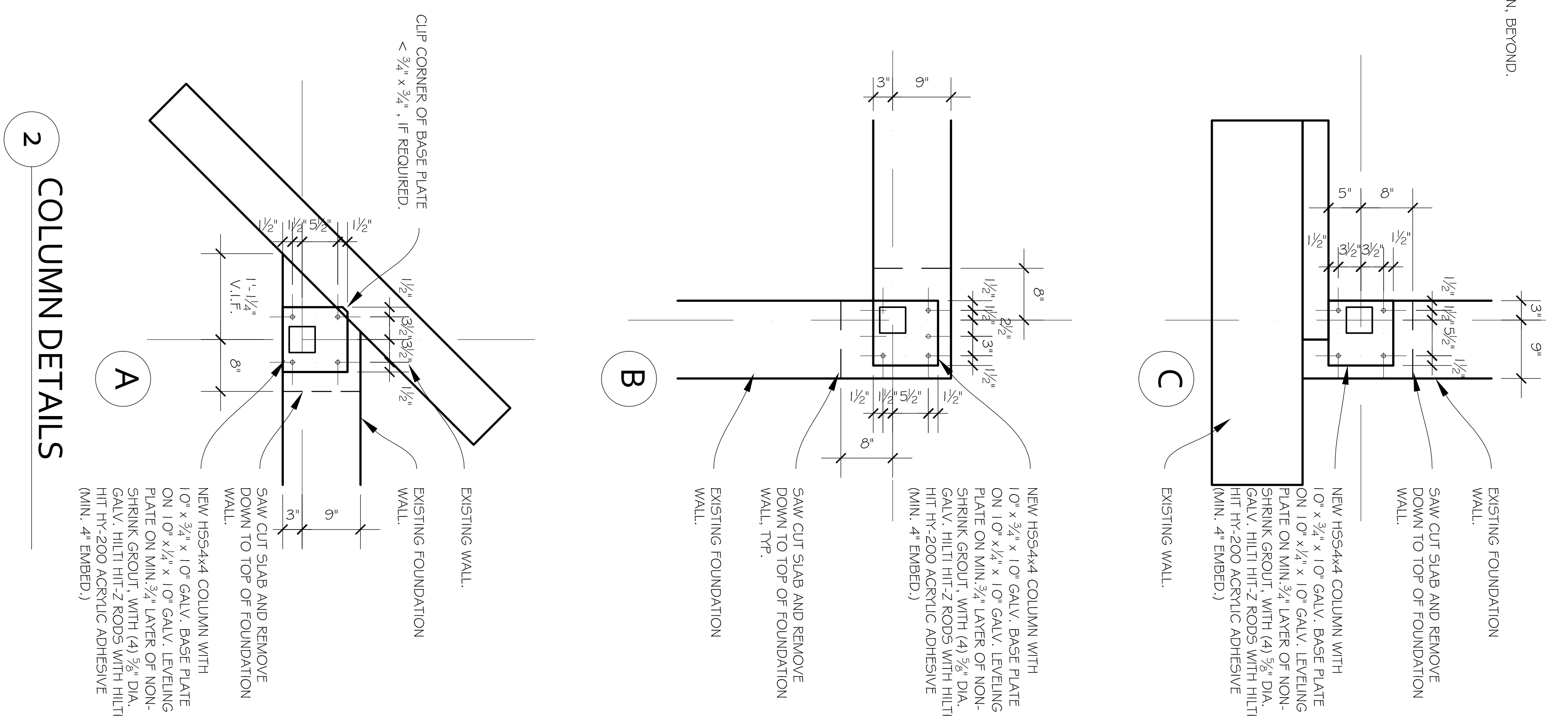

2 COLUMN DETAILS

WALL SECTIONS
AND DETAILS

DATE: 05 | 17 | 18

SCALE: 1" = 1'-0"
PROJECT No.: 18-07

DRAWING
NUMBER:

A3-1